

COLLECTION

Complète

DES  
QUINTETTI

DE

G. OPSETH

*A. Lajout*

Prix net : 150<sup>f</sup>

PARIS BRANDUS et C<sup>ie</sup>  
successeurs de M. SCHLESINGER et de E. TROUPEAU et C<sup>ie</sup>  
103, Rue Richelieu.

Méthode Harmonique  
**DES QUINTETTI**

Pour Quintette no à Cordes  
PAR

**C. OSLOW.**

N° 1. à M<sup>r</sup> Hipp. Murat. Page. 2.  
MI MINEUR. *pp*

N° 2. au même. Page. 14.  
MI MINEUR.

N° 3. au même. Page. 28.  
RE MINEUR.

N° 4. à M<sup>r</sup> Louvier. Page. 58.  
SOL MINEUR.

N° 5. à M<sup>r</sup> Le B<sup>on</sup> de Tréfont. Page. 48.  
RE MAJEUR. *p*

N° 6. à M<sup>r</sup> Vidal. Page. 58.  
MI MINEUR. *p f*

N° 7. à M<sup>r</sup> Ch<sup>er</sup>l. Norion. Page. 68.  
MI MAJEUR. *p*

N° 8. à M<sup>r</sup> Le B<sup>on</sup> de Pomat. Page. 80.  
RE MINEUR. *p*

N° 9. à M<sup>r</sup> Raoul. Page. 90.  
UT MAJEUR. *p*

N° 10. à M<sup>r</sup> Kalkremer. Page. 100.  
FA MINEUR. *mf dim.*

N° 11. à M<sup>r</sup> Paris. Page. 112.  
SI MAJEUR. *p*

N° 12. aux frères Bohrer. Page. 126.  
LA MINEUR. *p*

N° 13. à M<sup>r</sup> Roussel. Page. 140.  
SOL MAJEUR. *ff p f*

N° 14. à M<sup>r</sup> de Briot. Page. 152.  
FA MAJEUR. *mf*

N° 15. à M<sup>r</sup> Norblin. Page. 166.  
UT MINEUR. *f p*

N° 16. à M<sup>me</sup> Dinet. Page. 180.  
MI MINEUR. *ff*

N° 17. à M<sup>r</sup> Ek. Page. 192.  
SI MINEUR.

N° 18. à M<sup>r</sup> Franckomme. Page. 204.  
MI MAJEUR. *ff*

N° 19. aux frères Edmont. Page. 214.  
UT MINEUR. *ff*

N° 20. à M<sup>r</sup> Curis. Page. 224.  
RE MINEUR.

N° 21. à M<sup>r</sup> Durier. Page. 227.  
SOL MINEUR. *ff*

N° 22. à M<sup>r</sup> Eug. Saucy. Page. 248.  
MI MAJEUR. *ff ff p*

N° 23. à M<sup>r</sup> de Barran. Page. 267.  
LA MINEUR. *ff*

N° 24. à M<sup>r</sup> de Mandes. Page. 277.  
RE MAJEUR. *pp f ff*

N° 25. à M<sup>r</sup> Serrais. 1<sup>re</sup> V<sup>lle</sup>. Page. 287.  
FA MINEUR. C. Basse. *pp*

N° 26. à M<sup>r</sup> Gouffé. Page. 294.  
UT MINEUR. *p*

N° 27. à M<sup>r</sup> Bignault. Page. 305.  
RE MAJEUR. *ff*

N° 28. à M<sup>r</sup> Cas. Noy. Page. 320.  
SOL MINEUR. *ff p*

N° 29. à M<sup>r</sup> Guereau. Page. 352.  
MI MAJEUR. *p*

N° 30. à M<sup>r</sup> Mavrin. Page. 344.  
MI MINEUR. *ff pp cresc. f*

N° 31. à M<sup>r</sup> Ch. Lohou. Page. 356.  
LA MAJEUR. *f*

N° 32. à M<sup>r</sup> Hoffmann, Michael du Mont, etc. Page. 367.  
RE MINEUR. *pp*

N° 33. à M<sup>r</sup> J. Armingaud. Page. 378.  
UT MINEUR. *ff ff*

N° 34. à M<sup>r</sup> H. Brochant de Villiers. Page. 389.  
MI MAJEUR. *p*

(metr. ♩ = 116)

N.º 1. ALTO-VIOLA .

1.<sup>er</sup>  
QUINTETTO .  
Op. 1.<sup>er</sup>

Allegro maestoso . tr

N.º 1, ALTO-VIOLA .

N. 1. ALTO - VIOLA

Maggiore .

Cres . F P P

PP Legate

p

I

p

Minore .

F

pp Cres - cendo .

p FF

I

pp

Cres - - - cen - - do F >

p

FP p

PPP

Minuetto  
Allegro (♩ = 80)

F P

1.º fois. 2.º fois. 4

Cres F

P Cres

cendo F Rr. > Rr. PP

Cres Cres Sempre

FF F P

1.º fois. 2.º fois. Maggiore.

Fz. Fz. Fz. Fz. Fin. P. Pizz.

4 Arco

F

Pizz.

P

M. D. C.

N.º 1. ALTO - VIOLA

Adagio (♩ = 80)  
 Espressivo

PP

I

F

Cres. Sempre FF P

Cres

F Cres. FF

Ten. Ten. Ten.

p Cres. F P

Rr. P P Cres. F Dim. P PP F

F P P

Cres. - - cen - do. FF FP Cres.

F P P

Mr.

Cres. FF P Cres.

Ten. Ten. Ten.

F P Rf P

P

PP

Finale. Allegro Vivace. (♩ = 132)

F

P P P

I 4 F

P P P

5 P P F

P

1.º fois. 2.º fois.

I Cres. Cres. F FF

V. S.

N. 1. ALTO - VIOLA .

P Fz . P  
 Sempre Più Piano PP PPP  
 I  
 P F  
 PP  
 P Cres  
 cen - do F Dim F  
 Sem - pre Più Forte FF  
 P  
 3 I

N.º I: ALTO-VIOLA .

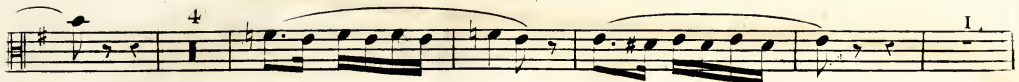

Maggiore.

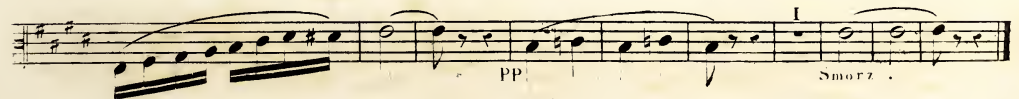
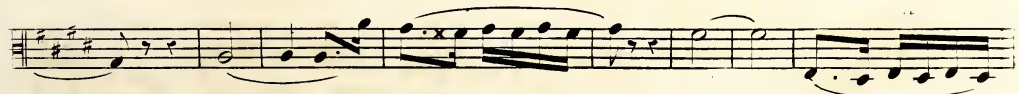
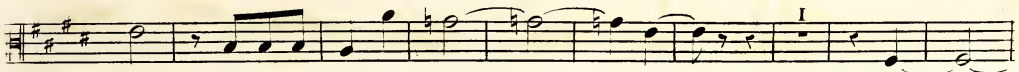
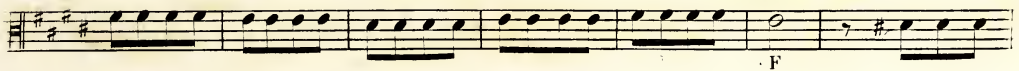
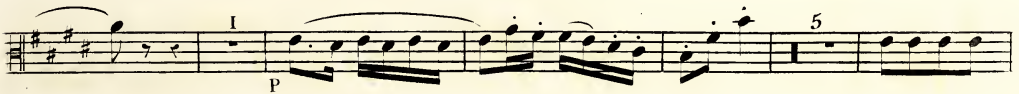
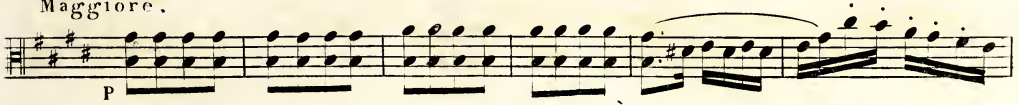

N.º 2. ALTO - VIOLA .

(M.T. = 104)

Introduzione larg.

2.<sup>e</sup>

QUINTETTO

Op. 11<sup>r</sup>

N° 2. ALTO-VIOLA

1<sup>re</sup> fois .  
F Dim .  
2<sup>de</sup> fois .  
Dim . P Cres - - - cen - - - do .  
Cres - cen - do . F  
3 I  
pp P pp  
I  
V. S

N.º 2. ALTO - VIOLA .

FP

f

Cres. F ur

p

Cres - cen - - - do F Cres - - - cen - - - do

FF p

I F p

p PP Pizz. FF

(♩ = 80)  
Minuetto.  
Allegro F

p

N. 2. ALTO - VIOLA

Cres.

Dim.

P Cres. F P

pp

Cres.

cen - do . F P

4  
Sempre - - - Più - Forte . FF

2

Cres.

F I

N.º 2. ALTO. VIOLA .

Sem - pre - Piú - - - - - Forte !

N. 2. ALTO-VIOLA

Andante.  
con Variazioni

(♩ = 96)

*p*

*Cres. F F*

Var. I.

Poco più mosso

(♩ = 104)

*f*

Var. 2.

Sempre Pianissimo più mosso.

(♩ = 120)

*pp. Staccato*

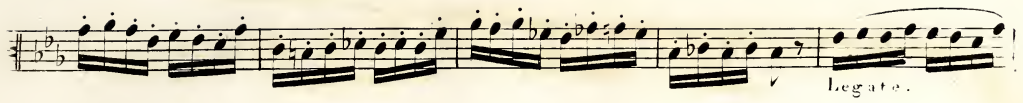

$\text{♩} = 95$   
Tempo 1.<sup>o</sup>

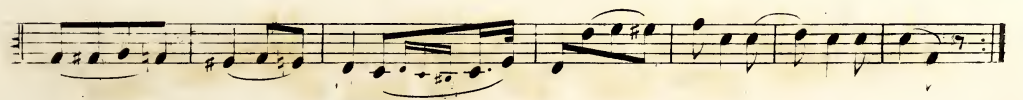
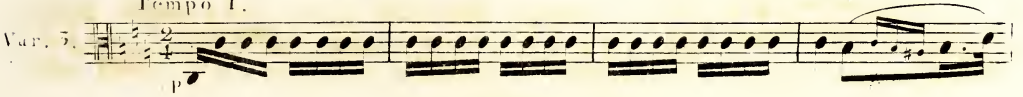

V. S.

(♩ = 112)

N.º 2. ALTO - VIOLA

*Più mosso.*

Var. 4.

*P*

*PP, Leggiere.*

*PP*

N.º 2. ALTO - VIOLA .

var. 5. *Stesso mosso .*  
2  
Fieramente . F Fz. I re 1.º fois .

2.º fois . I F Dim. PP

Cres.

Sempre Più Forte FF

Pizz. I Arco . I P PP P

Cres - - - cen - - do .

(♩ = 96)  
F F PP, Poco più lento . PPP

Finale .  
Allegro .  
Vivace .  
(♩ = 152)  
F

I

p p I V.S

N.º 2. ALTO - VIOLA .

Cres . F

Fz . Fz .

Fz .

5 pp

Pizz .

Arco . pp

3 Pizz .

Arco

F

P

Mf. Cres - - cen -

I

F

Cres

I

F

2

FF

Dol.

I

3

V. *mf*

Nº 2. ALTO - VIOLA .

P

Crescen - - do . F

f

I

I

Pizz. P

Vrco .

3  
Piz.

Arco.

p

3  
Cres - cen - do . f

I  
Cres - ce - do . f PP

Cres - - - cen - - - do .

I I 2  
ff ff ff ff P

I 4  
p Cres - cendo . f

ff

24

(Met. = 112)

N. 3. ALTO - VIOLA .

3<sup>e</sup>

Allegro impetuoso .

QUINTETTO .

Op. 1<sup>er</sup>

FP

Cres. P PP

PI

FP

I PP

I

Cres

cea do

FF PP

Cres cen - do

I 2

V. S.

N. 3. ALTO - VIOLA .

N.º 3. ALTO - VIOLA .

Andante  
Cantabile.  $(\text{♩} = 80)$

3  
S'avez le Violoncelle.

V. S.

N. 5. ALTO-VIOLA .

Cres. - cendo, F

Dim. p

Cres. - c - e - n - t - o, F p pp

pp Fz., Cres., Fz., FF pp

Cres. F pp

pp ppp

(  $\text{rit.} = 80$  )

Minuetto  
Energico.

f

p f

pp

V. S.

N.º 3. ALTO-VIOLA

FF F P

F P I

Mr. 3 P

Cres. F P

Cres. F 3

P

I 3

F P F P F P

Cres - cen - do. F

Sempre Più Forte. FF F

P

Cres. F

p F p  
 Fz. Fz. Cres. F FF  
 3 p  
 Cres. F p  
 5  
 1 3  
 F p p p p p Cres.  
 - cen - do . F Fz. Fz. Sempre Più Forte. FF  
 2 1 FF p  
 p  
 3 Di - mi - nuen - do . PP PP Cres - cen -  
 do . F FF

(Met. = 72)

N. 4. ALTO-VIOLA.

4.

Allegro. Espressivo ma non troppo Moderato.

QUINTETTO

Op. 17.

N.º 4 . ALTO-VIOLA .

1.º fois . 2.º fois .  
F PP  
Cres - cen - do . F PP  
Fz .  
F  
Fz . FF FF  
PP  
Poco F  
F  
FF P  
P  
3  
V. S .

N.º 4 . ALTO-VIOLA .

Cres . F PP  
 Cres - - - - - cen  
 do . F Dim .  
 Maggiore .  
 Dol .  
 2  
 Cres . F  
 3  
 Cres - - - - - cen - - - - - do .  
 I  
 Cres . F FP  
 Minore .  
 Cres - - - - - cen - - - - - do .  
 F Dim . P F Con fuoco .

Minuetto

Allegro .

(♩ = 72)

2

FF

3

FF FF FF

3

1.º fois.

p

2.º fois.

I I

FF FF FF FF FF

FF P Cres

3

cen - do . F FF FF

FF p Cres F

I

P. Leggiere .

1.º fois.

Cres - cen - do . F

2.º fois. Maggiore .

Fin . Dim . Dolcissimo . Legate .

1.º fois. 2.º fois.

2

2

M . D . C .

N.º 4 . ALTO - VIOLA .

Andante  
Cantabile .

pp

Cres . F Dim . pp

Cres . F

N.º 4 . ALTO - VIOLA .

N.º 4 . ALTO-VIOLA .

Finale .  
Alz. vivace . . .

FF p

I FF p Cres

I I I

cen - - - do poco a poco . F

PP Legate .

FF

3

Leggiero .

F

## N.º 4. ALTO-VIOLA.

Dynamics and performance instructions: *p*, *I*, *FP*, *PP*, *Cres cendo*, *F*, *Cres cen do*, *Sempre*, *FF*, *PP*, *Cres .*, *F*, *FV*, *p*, *PP*, *Leggiere .*, *3*, *v. s.*

N.º 4. ALTO-VIOLA.

F

Dim . P

Cres - - - cen - - - do . F

I PP

PP 2 2

F

P P F I

P I

(Met. ♩. = 112)

Allegro con brio.

5.<sup>e</sup>

QUINTETTO

Op. 18.

2

FP

I I

Crescendo . F Diminuendo .

2

P PP

Crescendo . F P FP

2

FP Cres - - - cen - - do : F

Cres - - - cen - - - do : FF P

Cres . F PP F P

b . . I I

PP F

FF P Cres . F

Dim . P P Cres . F Dim . P

Cres - cen - do . FF

(♩ = 50)

N.º 5 . ALTO - VIOLA .

Largo .

Sostenuuto .

I 3

PP

F PP

I

F Dim . P

PP

Crescendo . F

P Cres . F Dol .

Mf .

Crescendo . F

2

PP Cres - cen - do .

FF

FF

p FF

Il piu forte possibile . .

The eleventh staff of the musical score, featuring a piano 'pp' dynamic marking. The notation includes sixteenth-note patterns.

The twelfth staff of the musical score, showing a melodic line with slurs.

*Minuetto.*  
non troppo  
Presto ..

Finale.  
Allegretto  
Con moto ..

Nº 5 . ALTO - VIOLA .

F

1 1 2

3 3

pp

3

Cres - - - - - do.

Fz . Fz .

5 3 2

V.S.

- Staff 1: *P* (Piano), *Mf.* (Mezzo-forte), *I* (First ending).
- Staff 2: *Cres. F* (Crescendo Forte), *P* (Piano).
- Staff 3: *F* (Forte), *Fz.* (Forzando), *Fz.* (Forzando).
- Staff 4: *Fz.* (Forzando), *Fz.* (Forzando), *pp* (Pianissimo).
- Staff 5: *Cres* (Crescendo), *2* (Second ending).
- Staff 6: *I* (First ending), *F* (Forte), *cen - - - do* (Crescendo).
- Staff 7: *FF* (Fortissimo), *3* (Third ending).
- Staff 8: *F* (Forte), *Di - - - minuendo* (Diminuendo), *pp* (Pianissimo).
- Staff 9: *pp* (Pianissimo).
- Staff 10: *pp* (Pianissimo).
- Staff 11: *pp* (Pianissimo).

Crescendo . F Fz. Fz.

Cres - - - cendo . F

I PP

Cres - - - do . F

I 2 PP

PP

Allegro Moderato.

6<sup>e</sup>

QUINTETTO .

Op. 19 .

Cres. - - - cen - do . F Fz. P FP P PP Cres cendo . F P > Cres . F Poco . F Cres . F 1<sup>re</sup> fois . P F FP 2<sup>e</sup> fois . F FP Dim . FF

FF

PP

Cres .

FF FF FF FF

P PP P

PP F

Poco F. Dim .

P

Cres . F P P Cres . F

F Di - mi - nua -

do . PP F FF F Poco F.

Cres . F P

FF P

F FF

(♩. = 80)

Minuetto

Allégre .

F

Cres . F Dim . P

P Cres - - cen - - do . F F F F

(♩ = 126)

Andante .  
Grazioso quasi  
Allegretto .

1.<sup>e</sup> fois . 2.<sup>e</sup> fois .

cen - - do . FP

1 2

2 7 Fz . F PP

Minore .

FF Con un accento energico .

1.<sup>e</sup> fois . 2.<sup>e</sup> fois .

F FP

1.<sup>e</sup> fois . 2.<sup>e</sup> fois . Maggiore .

Dim . P

PP Cres . FP

Cres .

3

cen - - do . FP

V. S .

N.º 6 . ALTO - VIOLA .

Cres - cen - do . F Dim.

Smorz . PPP.

Finale .  
Presto .

( = 112 )  
p

Cres - cen - do . F p

I

pp Fz.

Fz . Fz . 2

2 3 3 3

Cres . F

Cres .

Dim. Smorz. P P

2 4

2

1

3 I

2

Sotto voce .

2 P

F P

3 F

6 F

I 5

V.S.

Maggiore .

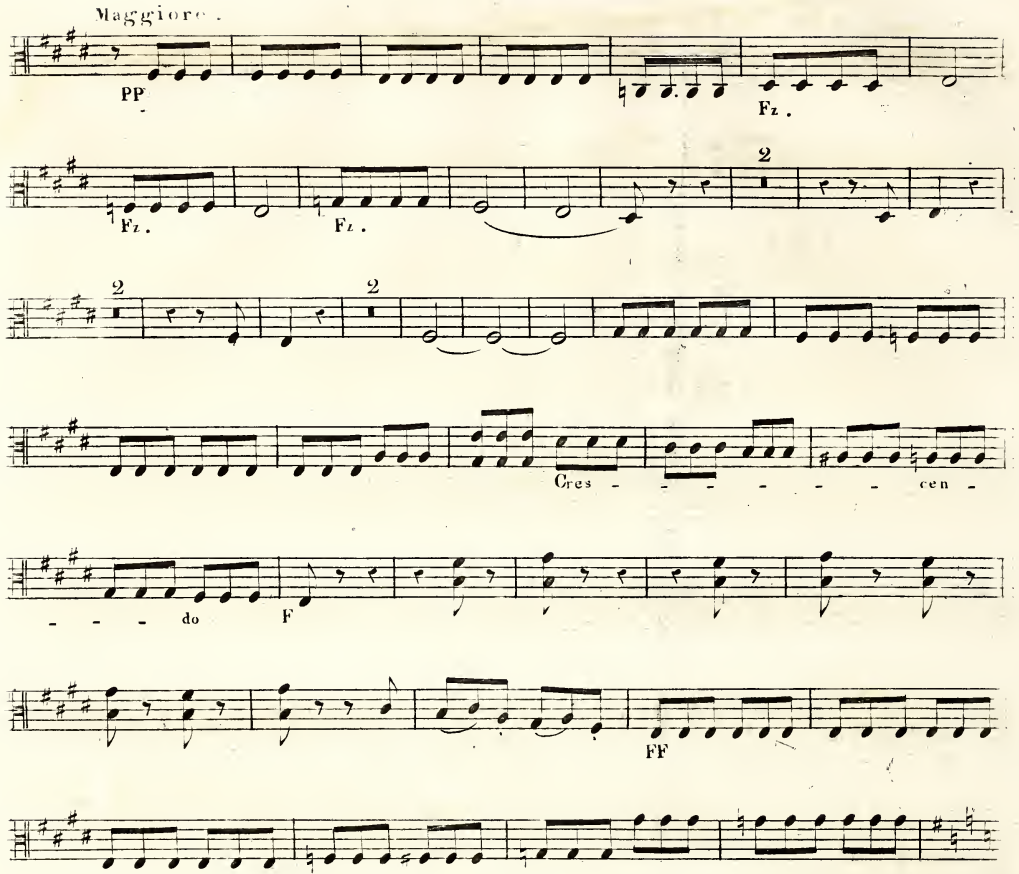

pp

fz .

fz .

2

2

2

Cres - - - - - dec - - - - -

do F

FF

Minore .

Dim .

p

2

pp

2

p

N.º 6 . ALTO - VIOLA .

Cres . FF

Dim . P

2 F

2 P

Cres - - cen - - do .

F I

P PP Smorz . I

(Met. ♩ = 132)

N.º 7. ALTO - VIOLA

Allegro

7º  
QUINTETTO

Op. 25.

p  
 Cres. FP  
 I Doi. Fz. I  
 FP FP FP  
 PP Cres - cen - do. F F  
 PP Cres - - - Fz - - -  
 Rf. I  
 - - - cen - - do. Poco - a - Poco F p  
 I 2  
 FF  
 p  
 Cres.  
 F PP F p PP F p  
 Cres. F P

Smorz. p

Cres - cen - do PP

Cres. FF

I PP

p PP >

Stacato

> Cres - cen - do. F PP

pp Smorz. p

I I

P 2. I

V. S.

FF > > > >

P

Cres. F PP

Cres. - - - - - cen - do. Poco a

Poco. FF F PP Cres. Fz - - - - - cen -

Rf. - - - - - do. F P

Cres. MF. Cres. F

FF

(♩ = 72)

I

Minuetto . Moderato . P Cres. F Dim.

I

P P

Mf. P P

I I I I 2

PP

Cres - - - - - cen - do. F Dimi - - - - - nuen - - - - - do. P

N.º 7. ALTO - VIOLA .

I  
Cres - - cen - - do F

P MF P

1.º fois . 2.º fois .  
I PP

1.º fois . 2.º fois .

FF

I  
PP

Dolcissimo . Rf P

I  
P Cres . F

Dim . p

Mf . p P

I I I 2  
PP Cres .

F Dim . P Cres -

I  
cen - - do F P

Mf . P

N.º 7. ALTO-VIOLA.

(♩ = 60)

Largo  
Religioso

P  
 pp  
 Cres. FF  
 Pizz. P  
 Cres.  
 PP Arco.  
 PP  
 Cres.  
 F Pizz. p  
 Cres.  
 Coll'Arco.  
 F. Coll'Arco. pp  
 pp

Finale .

Allegro .

vivace .

$\text{♩} = 120$

P. Stacc.

## N. 7. ALTO-VIOLA.

Nº 7. ALTO-VIOLA .

I

F

P

F

F

2

5

P

Cres - - - cen - - -

- - do .

Cres. FP

Cres. FP

Cres.

F

F

P

PP Legate.

FF

p

p

I

F

8<sup>e</sup>

Allegro .

QUINTETTO .

Op. 24 .

FF

I

F Diminuendo p

Cres. cresc.

Maggiore Diminuendo p

Cres. F 2

F 2

P Cres. F P Cres.

F F FF

Cres. F

F Cres.

PP FP Smorz. PP

3

N.º 8. ALTO - VIOLA

Minuetto  
Allegro  
Impetuoso

♩ = 80)

N.º 8. ALTO - VIOLA

TEMA .

(♩ = 100)

Andante

con  
Variazioni .

Var .

1 .

Var . Minore . Poco più lento .

N.º 8. ALTO - VIOLA .

Tempo 1º.

Var. I  
5. Maggiore. P. Leggieramente.

1.<sup>re</sup> fois . 2.<sup>e</sup> fois .

3

Gres - cen - do . F

FF PP

Gres - cen - do FF P

(c = 96) Smorz . PP

Finale  
Allegro  
Vivace . PP. Staccato .

N° 8 ALTO - VIOLA .

FF FF FF FF F pp  
Cres - - - cen - do . F Dim . P  
pp  
Cres F  
p I 7  
V S

N.º 8 . ALTO - VIOLA

FF Energ

Maggiore.

Dim. P

I

I

I

I

I

I

Minore.

F

FF FF FF FF FF

F PP

Cres - cen - do F Dim.

N.º 8. ALTO - VIOLA

pp

Cres . F pp

#

#

#

Cres

cen do pp

6 P PP P

Rf PP Smorz. PPP

M. 1. 152)

N.º 9 ALTO - VIOLA

9.  
QUINTETTO  
Op. 25

Allegro

Nº 9 ALTO - VIOLA

Cres - - - cen - - - do. F

fp pp

p

I

Cres F p

p I

Cres F p

Cres F

F 3

N.º 9 ALTO - VIOLA

pp P

1 Fz. Fz.

2 P P Cres - - - cen - do. Dim. P

1 P P F F

p

Cres FP PP

1 Cres FF

1 Dim. P Cres

F Cres FP FP

1

N° 9. ALTO - VIOLA .

Andante .  
Sostenuto .

FF PP FF PP

p FF PP FF PP

p

FF

Dim. p

1.º fois. 2.º fois. p

Minore. FF PP

FF PP FF PP p

p FF 7 FF

Dim. p Smorz. PP PP

# N.º 9 . ALTO - VIOLA

Minuetto  $(\text{♩} = 120)$   
Allegretto

3  
2 5  
5 7  
1 2  
3 4 5 6 7 8

pp ff pp  
ff pp Cres - - cen - do . ff pp  
f p  
ff pp  
f p  
pp  
pp  
ff ff ff ff ff ff  
ff

N. 9 ALTO - VIOLA .

N° 9. ALTO-VIOLA.

(♩ = 126)

Finale.

Allegretto.

N.º 9. ALTO VIOLA.

N. 9 . ALTO - VIOLA .

- Staff 1: *pp*, *Maggiore*, *I*, *tr*
- Staff 2: *p*, *Cres.*, *cen - do . F*
- Staff 3: *I*, *p*, *Cres .*
- Staff 4: *F*, *Dim .*
- Staff 5: *F*, *Dim .*, *p*, *Cres .*
- Staff 6: *2*, *F*
- Staff 7: *p*, *Cres*, *cen - do . F*, *FF*, *I*
- Staff 8: *pp*, *FF*, *pp*
- Staff 9: *Cres*, *cen - do . F*, *Dim .*, *p*
- Staff 10: *3*, *p*, *Fz .*, *p*
- Staff 11: *I*, *Fz .*

N.º 9. ALTO - VIOLA .

- Staff 1: *Fz.*
- Staff 2: *I*
- Staff 3: *p*
- Staff 4: *4*
- Staff 5: *I*
- Staff 6: *pp* and *ff*
- Staff 7: *ff*, *I*, and *Cres.*
- Staff 8: *f*, *ff*, and *ff*
- Staff 9: *ff*
- Staff 10: *I* and *ff*

10.º  
 QUINTETTO .  
 Op. 32

Largo

PP

I Fz . Fz . P Cres .

(. = 100)  
 Allegro moderato assai .

Cres FF FP

P

P

F Dim . p

Cres - - cen - - -

Cres - - cendo . P

p

6

Cres - - cen - - do .

2

P

Fz Cres . F FF

Dim . Cres .

F

PP

I

pp

1.º fois.

2.º fois.

p

F

2

Dim.

p

F FP

F FP

Cres.

I

F 3 Dim

PP < Fz P

U - mi - auen

do.

p

3

I

I

pp

Cres.

F

p

Maggiore. 4

p

Cres - - cen - - do

2

p

Cres.

V. S.

P Minore . Fz Cres . FF 1  
 PP  
 I  
 PP  
 Cres - - cen - -  
 - - do . F Dim . PP PPP FF  
 F Diminuendo . P  
 PP FF  
 Andante . (♩ = 56)  
 PP F Dim . P  
 Dol . Marcate Cres - - cendo  
 FP MF P PP  
 Cres . FP FP  
 Cres . F Dim . P PP

N.º 10 ALTO VIOLA

(♩ = 80)

Minuetto

Allegro

Impetuoso .

*f* *ff* *Dim.* *p*

1.<sup>º</sup> fois . 2.<sup>º</sup> fois . *Tempo 1.º*

*f* *Minore.*

*p*

5 *p* *Staccate*

*p* 3

*f* *ff*

*f* *Smorz* *pp*

*f* *ff* *p*

*Cres.* *Crescen-do. Poco a poco.* *ff*

2 *ff*

Finale *(= 112)*

Allegro  
Agitato .

F  
 3 3 3  
 Leggiero.  
 p  
 PF  
 Dim. PP  
 Leggiero.  
 Cres. F P  
 F P  
 I P Cres - - cen - do . F  
 F P  
 F  
 p Cres.  
 F  
 PP Cres.

2  
f

f

I  
P Cres - cen - - - do . f

2  
FF Dim. PP

Cres . Maggiore . P

I  
F

Minore . Cres . F F

Dim . P

Cres .

- - - cen - - - do . f P Cres . f

FF Accelerando Poco

II

(Met. = 104)

N.º II. ALTO - VIOLA

QUINTETTO

Allegro Con brio

Op. 53

Nº II. ALTO - VIOLA .

do F

FF

PP

1 2 3

Mf F F

FF

Dim. P P

Cres - cen - do

f p

p

1

Cres F Dim

P Cres F

N.º II. ALTO - VIOLA

PP Cres

cen Ao. F

Dim P

p

Cres - - - cen - - - do Poco - - - a - - - poco . FF

F

p

1

Smorz.

F

(♩ = 76)

Andante

Mesto.

PP Rf.

I Energico

FF PP

F MF Dim P PP

N. II. ALTO-VIOLA

Maggiore .

I I

1<sup>re</sup> fois 2<sup>e</sup> fois

pp

Fieramente

Cres. F FF

Mf

FF

Minore .

PP Rit.

FF

pp F Mf

Dim P PP

Rit. P PP FF

P

Dim P

Cres - - cen - do F

pp

#2

suivez le violon .

Ritard .

pp

(p. = 18)

Minuetto  
Allegro.

P<sup>i</sup> Rf.  
 F F P<sup>i</sup> 1<sup>re</sup> fois. 2<sup>e</sup> fois PP  
 Cres - cen - do. Poco  
 a - poco. F  
 I FF  
 Dim. p  
 I MF  
 F  
 I PP  
 2 p

N.º II. ALTO-VIOLA

2

I Rallentissez un peu et suivez

p

Le Violoncelle. I Un peu plus lent.

pp

p

pp

1.º fois . 2.º fois .

Cres - cen - do .

p

I Pressez un peu pour reprendre le premier mouvement.

f

Tempo 1.º

p

ff

f

5

V. S.

N.º II . ALTO-VIOLA

tr

PP

Cres

do

Poco

poco. f

I

FF

Dim

p

I

Mf.

FF

I

PP

2

p

Gres

f

FF

N.º II. ALTO - VIOLA

(♩ = 88)

Finale.  
Allegretto  
Grazioso.

1<sup>re</sup> fois.

2<sup>e</sup> fois.

I

Cres - cen - do.

Smorz.

F Risoluto.

Dim. p

Cres - cen - do P

Cres - cen - do F V. S.

N.º II. ALTO - VIOLA

p  
 FF  
 pp  
 F  
 Cres - cen - do. F  
 Cres  
 cen - do. FF  
 Le plus fort possible  
 Dim.  
 Smorz.  
 pp + F

N. II. ALTO - VIOLA

Dim. P Fz.

Cres - - - cen - - - do. F

Dim. P FF PP

Rf. Fz.

F

P Cres - - - cen - - - do.

Poco - - - a - - - poco. F p

Rallentissez peu a peu

en suivant le violon. PP PPP FF

I p D.

I Sforz. e Ritard. pp

(Met. ♩ = 158) Allegro moderato.

12.  
QUINTETTO  
Op. 54.

Maggiore .

Cres - cen - do . F

PP p

I p

Cres - cen - do .

F F

I

P Cres - cen - do . FF

F p Rf .

*p* *Rit.*

*Cres* *do* *F*

*Rit.* *p*

*I* *Minore* *p*

*-pp*

*Cres* *do*

*Poco* *Poco* *FF*

*I*

*FF*

*3* *3*

*3*

(c. = 72)

Minuetto .

Alligro

Moderato .

Minore. Tempo 1<sup>o</sup>.

(♩ = 66)

Adagio  
Espressivo

pp

pp

p

f

pf

Dim.

p

Mf

F

pp

p

FF

p

Cres - - cen - do . F Dim . P

p

Cres - - cen - do . F Dim . P Cres

- cen - do . F PP Cres

p p Cres p

Dim . p

PP

♩ = 152

Finale.

All. non troppo

Presto

N. 12 . ALTO - VIOLA

p

f

Cres - - - cen

I

p

f

p

p

p

p

p

pp

Me f.

4

V.S.

N. 12. ALTO - VIOLA

F  
 pp  
 F  
 pp  
 P  
 P  
 Cres  
 cen - do  
 F  
 Dim  
 Maggiore  
 P  
 2  
 4  
 P  
 Minore  
 P  
 P  
 Cres  
 P  
 Cres. Sempre

FF p PP

p P

p

p PP

1 2

1 2 3 4 5 6 7

Cresc. F Cres FF

p PP FF

Accelerando Poco a poco al Fine.

FF

FF

FF

(Met. = 72)

N. 13. ALTO-VIOLA  
Allegro spiritoso assai.

15.

QUINTETTO.  
Op. 35.

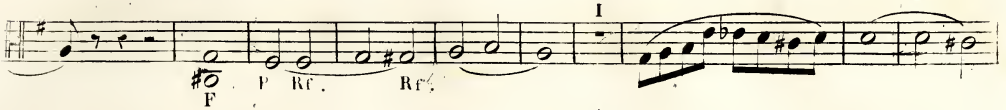
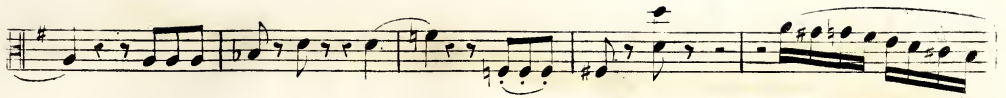

V. S .

N.º 13. ALTO - VIOLA .

FF MF

P PP Cres

do . F Cres

Sempre energico FF 2 Sempre energico

FF P F

FF P F F F I PP

FF

P

N.º 15. ALTO - VIOLA .

N. 15. ALTO - VIOLA .

(♩. = 72)

Minuetto.  
Allegro.  
Moderato.

3 F > Fz > Fz > Dim.

P PP PP

1 2 3 4 5 6 7 8

F FF

PP I F

Fz. Fz.

P PP

1<sup>re</sup> fois. 2<sup>e</sup> fois.

Mag<sup>te</sup> Marcato assai

Pizz.

I Arco

Minore . 4

Pizz.

P

PP

PP

1 2

3 4 5 6 7 8

F

FF

p

I

F

F<sub>7</sub>

F<sub>7</sub>

F<sub>7</sub>

Dim.

P

P

F

Cres.

FF

I

P

F

N. 13. ALTO-VOLZ.

(♩ = 108)

Andante

Cantabile

*p*

Minore

*pp*

*Cres* - - - - - *cén* - - - - - *do*

**F**

**F**

**pp**

*Cres.*

*Maggiore*

cen do.

**F** *Cres.* **FF** **P**

**F** *Dim.* **P** **P**

*Dim.* *Cres.* **P** **PPP** *Cres. Poco a poco.*

*Cres. Sempre.* **P** *Cres.* **Mf.** *Cres.*

**F** *Dim.* **P**

*Smozz.* **PPP**

N.º 13. ALTO - VIOLA .

Finale.  $(\frac{3}{4} = 120)$   
Presto.   
P. Staccato .

mf. f f p pp

Cres. f Dim. p f Cres. f

f

2 f

Sem - pre ff

pp p

mf

p

pp

N. 13. ALTO - VIOLA .

Cres - cen - do .

Sempre . F F

PP Cres .

PP Cres . F F

2 P Fz . P Cres .

F P

FF

Staccato . p p

Cres - cen - do . F V S.

N.º 13. ALTO - VIOLA

1  
p

2  
p p

Cres . F

I  
F

P

Staccato  
p pp pp

F

F p ppp Cres .

I  
F Dim. p p F

FF pp p

Me.

F

pp

pp. Legatissimo.

f pp

I P Cres - - - cen - - do. Sempre. F

2 ff

p Cres

- cen - - do. FF. Con fuoco.

3

(act. ♩ = 152)

N.º 14 ALTO - VIOLA

14<sup>e</sup>  
QUINTE T T O  
Op. 57

Allegro Cres. F

Pizz.  
 F. Arco. I  
 Cres. Arco. F P Cres. F  
 Cres. - - - cen - - - do.  
 I F P Fz.  
 Con Esp. Fz.  
 P Cres. - - - cen - - - do. F  
 P Cres. - - - cen - - - do. P  
 do. Poco - - - a - - - poco. FF  
 FF PP

N.º 14. ALTO - VIOLA

Cresc. cen-do F Dim. P

I 1.º fois. 2.º fois.

P Cresc. cen-do F Dim.

P Cres. FF Staccato

FP P PP

Smorz. PP PPP

p Cresc.

p PP MF PP MF

pp Cresc. cen-do F

FF FF P

Cresc. F Pizz. F V. S. I

## N.º 14 ALTO VIOLA

N.º 14. ALTO - VIOLA .

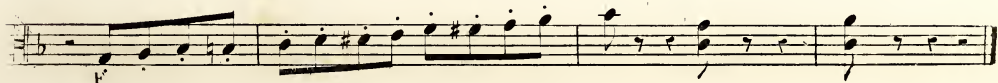
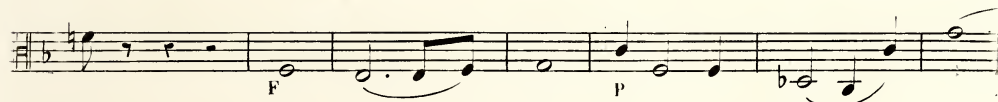

N.º 14. ALTO - VIOLA .

Minuetto .

Allegro .

(2. = 72)

Dim.

p

F

Dim. P

PP

P

Fz.

Cres - cendo . F

I

p

p

Cres - cendo . F

P

P

Dim. P

F

Fz.

Cres .

F

b $\flat$  . b $\flat$  . b $\flat$  .

FP

p

P

F

Dim. P

Fz.

Fz.

Fz.

Fz.

PP

N.º 14. ALTO-VIOLA.

Andante. *(♩ = 66)*  
Cantabile.

*P Fz. Fz.*

*P*

*F Fz. P*

*pp Ten. Ten. Ten. pp*

*Legate. pp*

*Crescendo. F FF PP*

*Cres. F Dim. P Cres. F*

*FF P*

*P Fz. Fz.*

*Cres - - - cen - - do. Sempre F*

N.º 14. ALTO - VIOLA.

N.º 14. ALTO - VIOLA .

Finale .  $(\text{♩} = 96)$  -

Allegretto . Animato .

*p* Ten. Ten. Ten. Ten.

*p*

*F.* *PP* Staccato

*F.* *PP*

2 Ten. *F.*

*FF*

*P.* Legate .

Cres . *F*

4 *p* *FF*

N.º 14. ALTO - VIOLA .

Domi - ni - no - bis

nuen - do . PP

Smorz . pp P Ten Ten

Ten Ten P

F PP

PP PP

P

FF PP

FF P Ten

Ten Piz Arco FF

I PP Ten V. S. 3

N.º 14. ALTO - VIOLA .

*a tempo .*

Ritard. Poco . FF

*P. Legate .*

*Cres*

*p* FF FF

*FF Dim PP*

*Cres - - cen - - do . F*

*Dim .*

*2*

*PP P*

pp  
F  
pp  
FF  
2  
p. Tén.  
F  
FF  
3  
F p  
pp Cres  
cresc. F Dim. p pp  
Cres - - - cen - - -  
do F  
pp

(Met. ♩ = 112)

N.º 15 ALTO - VIOLA

15.  
QUINTETTO  
Op. 58.

All.<sup>o</sup> moderato ed espressivo

FF I P I P

Mf. Cres. I F

Cres. F I I

Dim.. P. Legate

p

F

N.º 15 . ALTO <sup>2</sup> VIOLA .

FP P P

Cres . F

1<sup>re</sup> fois . 2<sup>e</sup> fois .  
FP

I <sup>b</sup>e  
Cres . P

Cres . F

P Cres - - cen - - do . F

FF

I P I P

I PP I

FP Maggiore I I

N.º 15. ALTO - VIOLA

F

2

p

p

F

Dim.

Minore

p

p

pp

pp

F

FF

pp

Mf. Cres. FF

(♩. = 100) *DOLORE.*

Minuetto non tanto. Presto.

I I Alto 5 5

Basso.

FF P FF

F Dim. P F F

FF Decres. P FF Decres.

P Smor - zan - do.

1<sup>re</sup> fois.

2<sup>e</sup> fois.

I FF Decres. P FF Decres. P

I P Sempre Più

Crescen - do. FF. Il Più Forte possibile.

2 P FF Decres. P FF

Decres. P Cres - cen - do. V. S. 9

N.º 15. ALTO - VIOLA .

6  
 FF P F P PP

7  
 F P Smor -

zan - do  
 PP F P F  
 Maggiore . FEBBRE E DELIRIO .

P P Cres - cen -

I  
 do . F P Cres - cen - do . F

P F P F P

I  
 FF FF

Dim . P FF

I  
 p PP

I  
 Sempre Più Cres - cen -

Mino re  
 F FF P FF P

5 5

N.º 15 . ALTO - VIOLA .

*F* *Dim.* *P* *F*

*FF Decres.* *P* *FF Decres.*

*P* *Smorz* - - - - - *zan* - - - - - *do.*

*FF Decres.* *P* *FF Decres.* *P*

*Sempre Più Cres.*

- - - - - *do.* *FF Il Più Forte possibile.*

*P* *FF Decres.* *P* *FF*

*Decres.* *P* *Cres.* - - - - - *cen*

- - - - - *do.* *FF* *P* *F* *P*

*PP* *F* *P*

*Smorz* - - - - - *zan* - - - - - *do.* *P* *F*

*Retardez insensiblement jus qu'à la fin.* *2*

*PP* *Smorz.*

*P* *PP* *PP* *F*

N.º 15 . ALTO - VIOLA

(♩ = 96)

CONVALESCENZA .

Andante  
Sostenu

Con sordini e sempre sotto voce .

Dol . Rf .

Dol . Rf .

Smorz . 3

Attaquez le Finale sans sordines .

Finale .  
Allegro .

(♩ = 160)

Solo . GUARIGIONE .

PP Cres - - cen - - do Poco - - a - -

poco . FF

I

P

N.º 15. ALTO - VIOLA .

pp Cres - cen - do . Poco a poco .

FF

FF

I

3 Dim . P Stac .

F

4 F Dim .

3 p

I

Leggiero .

Cres - cen - do F p

I

F

1<sup>re</sup> fois .

2<sup>de</sup> fois .

3

FF

F

V. S.

N.º 15. ALTO - VIOLA .

F PP Crescen - do .  
Poco a - - po - - co . FF  
Cres - cen - do . F p  
p Cres . p  
I 1 2 3 4 5 6 7 8 9 10 11 12 Sempre P  
Crescen - do . F  
Cres . Sempre . FF Dim . P  
Cres - cen - do . FF  
I PP  
P. Stac

N.º 15. ALTO - VIOLA

cen - do . F Dim . p 4 3

I Leggieramente . Cres

I F p

I F PP Rf .

3 3 Cres .

- cen - do . FF

I Accelerando . Poco

I

N.º 16 ALPO - VIOLA

16.<sup>e</sup>  
QUINTETTO  
Op. 59

INTRODUZIONE Largo

N.º 16, ALTO - VIOLA .

3 2

F Dim. P PP

I

Cres - cen - do . F

P

Cres . F p

1.<sup>re</sup> fois

2.<sup>e</sup> fois .

Cres - cen - do . Poco

- a - poco . F FP Pizz .

I Arco I

P FF

I Dim. Minore .

Dim. 3

pp Cres . F PP V. S

N.º 16. ALTO VIOLA .

N.º 16 . ALTO . VIOLA

2  
PP  
I  
Cres - cen - do .  
F  
p  
Cres . F  
p  
Smorz  
PP  
Ritard . Piu lento .  
a Tempo .  
Animez un peu . Cres . FF .  
p  
pp  
F  
I

N.º 16. ALTO - VIOLA

(♩ = 52)

Adagio . . . . . *Mf.*  
Grandioso . . . . . *p* . . . . . *pp* . . . . . *Cres - cendo* . . . . . *p*

*FF* . . . . . *p*

*Sempre* . . . . . *Più* . . . . . *Cres - cendo*

*cen - do* . . . . . *F* . . . . . *Di - mi - nuen - do*

*p* . . . . . *pp* . . . . . *Marcato* . . . . . *FF*

N.º 16 . ALTO-VIOLA .

ff  
Cres .  
Diminuendo .  
pp  
Sempre  
Più Cres - cen - do .  
F Di - minuen - do . P  
pp  
pp

N.º 16, ALTO - VIOLA

(♩ = 152)

Minuetto.  
Allegretto  
Moderato

Maggiore Maestoso.

N.º 16 ALTO - VIOLA .

N.º 16 . ALTO - VIOLA .

Finale

Allegretto.

N. 16 ALTO - VIOLA .

Ritard . a Tempo . PP Cres - - cen - do .

FP Cres . F p

Cres - - cendo . F p

Rf .

2 p

Cres - - - cen - do . F

Dim . P P P

Staccate e marcate . Minore . FF

I

4 pp 7

N. 16 ALTO-VIOLA

N.º 16. ALTO - VIOLA

*p* *Rf.* *p* *p*

*Rf.*

*I* *p* *f* *I* *p*

*pp* *Cres*

cen - do *ff* *tr*

*p*

*Piu Presto.*

*p* *f* *f*

*f* *f* *ff*

Allegro risoluto.

$\text{♩} = 160.$

*ff* *pp* *p* *Cres: ff* *ff* *1* *1* *p* *Cres - cendo.* *Piz:* *Arco.* *Piz:* *Arco.* *Cres - cendo.* *ff* *fz fz fz* *Dimin:* *Cres - - cen.* *do.* *f* *ff* *pp* *3* *1<sup>re</sup> Fois.* *Sec. 1* *2<sup>me</sup> Fois* *Sec. 1* *f* *ff* *Staccato.* *5*

*f* *Dol.* *ff*

*p* *Smorz.* *ff* *ffp*

*Minuetto presto.* *f*

*Dimin:* *ffp*

*ff* *ffp* *ff* *ffp*

*ff* *p* *ff*

*Dimin:* *ff*

*ff* *ffp* *ff* *ffp*

*ff* *p* *f* *p* *f* *p*

*f*

*f* *f*

*f* *p*

*p* Cresc. - - - cen - do. *ff*

*sf*

*ff* *pp* *ff* *pp*

*p*

*p*

*f* *p*

*p* Cresc. - - - cen - do. *ff*

*sf* *ff*

*pp* *ff* *pp*

Staccato e leggiero assai.

*pp*

*ff* *ff* *ff* *ff*

Staccato e leggiero assai.

Adagio  
cantabile.

$\text{♩} = 112.$

*p* *ff* *mf*  
*ff* Dimi - - nuen - - do.  
*Cres.* cen - - do *Rinf.* *p*  
*ff*  
*f* Dimin: *p* *ff*  
Dimin: *ff* *ff*  
*Cres.* *ff* *p*  
*ff* *Cres. cen - do.* *ff* Dimin:  
*ff* *ff* *2ª Corda.* *ff* *fff*

Finale  
Allegretto.

♩. = 96.

a Tempo.

*p*

*fp* *Poco. f*

*ff* *Con fuoco.*

*ff*

*ff* *Cres - - - cen - - - do.*

*f* *Dol.*

*p* *mf* *Cres: f* *Cres - - - cen - - - do.*

*ff* *Dimin: pp*

*pp* *Bitard. 2*

*a Tempo.*

*p* *ff* *pp*

Dimi - nuen - do.

*ff* *ff*

Dimi - nuen - do. *ff*

*f* *p*

*f* *ff* *p* *pp*

*f* *p*

*f* *ff* *f* *mf*

*ff*

*Allegro.*

*f* *mf*

*p* *Cres.* *f* *Dim.* *p* *Cres.* *f*

*pp* *Poco forte.* *Piu forte.* *J>* *fi>* *ff*

*Dimini.* *p*

Adagio patetico  
ma non troppo lento.

*p* *Cres.* *f* *ff* *ff*

*ff* *Cres.* *f* *ff* *ff*

*ff* *Energico.*

*f* *Morendo.*

*p* *ff* *Ten. Ten.* *Ten. Ten.*

*ff*

*Cres - cen - do.* *ff*

*Cres.* *f* *ff* *fff* *pp* *p* *Marcato.*

*Cres. f*

*ff* *f*

*Morendo.* *p* *ff* *len. Ten.* *len. Ten.*

*Cres - cen - do.*

*f* *Damp* *Cres.* *f*

*Morendo.* *ff*

Muovito  
moderato.

ff

ff

ff

Dim.

ff

ff

Decres.

1<sup>re</sup> Fois

2<sup>me</sup> Fois

p

Arco.

p

2

1<sup>re</sup> Fois

2<sup>me</sup> Fois

f

p

Cres.

f

Dim.

ff

Allegro ma non troppo.

FINALE.

*Dim.*  
*p*  
*p*  
*Cres.* *f*  
*ff*  
*Ten. Ten.*  
*Rit.*  
*Rit.*  
*ff*  
*ff*  
*Morendo. fff*  
*p*  
*mf*  
*f*  
*ff*  
*Sempre ff final line.*

Introduzione  
lento.

*p* *Cres - cen - do.*

*f* *p* *ff* *fi*

*Cres - cen - do. ff* *p*

*Rial.* *Rial.* *Cresc. f* *sf* *Smorz.* *ff*

All.<sup>o</sup> spiritoso.

*ff* *Stacc. e leggiero.*

*p* *ff* *Cresc.*

*ff* *Dim.*

*ff*

*ff*

*p* *Cres - cen - do. ff*

*ff* *Cres - cen - do.*

*f* *Smorz.* *p* *Cres - cen - do.*

*p* *ff*

*ff*

*ff*

Minuetto

All<sup>o</sup> impetuoso.

5

1

*ff* *ff* *ff*

*p* *Sforz.* *pp* *f* *f*

5

1<sup>re</sup> Fois. 2<sup>de</sup> F.

2

*p* *f*

*p* *f* *p* *f*

*Cres - cen - do.* *f*

6

*ff* *ff* *p* *Cres - cen - do.* *ff*

*f* *ff*

1<sup>re</sup> Fois.

2<sup>de</sup> Fois.

*Pizz.* *p* *Poco più lento.*

*Sforz. Ritardando.*

1

*Arco.* *p*

*Pizz.*

1

*Arco.* *p*

*Cres - cendo. f*

*Accelerando.*

*Tempo 1.º*

*ff ff ff f*

*p Smorz. f*

*p ff*

*Cres - - cen - - do. f*

*ff p Cres - - cen - - do. ff*

*fp ff Smorz. Ritardando.*

*Poco più lento.*

*f Cres: f*

*Poco accelerando. Tempo 1.º*

*ff*

*Staccate.*

Andante con moto.

*ff* *Ten.* *f* *ff* *Ten.* *Ten.* *Ten.*

*ff* *Ten.* *ff* *Ten.* *Ten.* *Ten.* *ff* *Ten.* *Ten.* *Ten.*

*ff* *Ten.* *ff* *Ten.* *Ten.* *Ten.*

*ff* *Ten.* *Ten.* *Ten.* *Ten.*

*f* *Ten.* *Ten.* *Ten.* *ff*

*ff* *f* *Cres - - - cen - - - do.*

*ff* *f* *Cres - cen - do.* *ff* *Poco più animato.*

*ff* *f* *Cres - - - cen - - - do.*

*ff* *Même son.* *ff*

*Legatissimo.*

*Cres.* *ff*

Nº19. ALTO VIOLA.

Vivace ed agitato. Cres - - - cen - - - do.

FINALE.

ff

Dim:

ff

Cres - - - cen - - - do. ff

ff

Cres - cen - do f fff

Slacc:

Cres - - cen - - do. f

ff Legate.

1 2

1 2

1re. Fois

Dimi - nuen - do. ff

2me Fois 5

*ff*

4 5 6 7 8

1 2

*f* *Morendo.*

*ff* *Sotto voce.*

1

2

*p* *Cres*

*con* *ff*

*Decres - - - con - - do.*

*ff* *Dim.*

*ff*

*ff* *Cres*

*fff* *Stacc.*  
*Cres - - - cen - do.* *f*  
*ffp Legato.* *ffp*  
*Cres - - - cen - do.* *f* *ffp*  
*ff* *Dim. ffp*  
*Rallentando* *Adagio.* *a Tempo*  
*p* *Cres - - - cen - do.* *f* *ffp*  
*ff* *Dim.* *f*  
*ffp*

*ppp Tremolando.*  
*Sempre piu crescendo.*  
*f ff pp*  
*do. ff tr*  
*pp Cres. Dim. pp*  
*mf e marcato.*  
*Cres. f ff pp*  
*Cres. do. ff pp*  
*Cres. f*  
*Dim. pp*  
*pp Cres. tr*  
*pp*  
*Balantissai jusqu'à la fin.*  
*pp Morendo.*

Minuetto.  
presto.

*Staccato.*  
*ff*  
*f*  
*p*  
*ff*  
*pp*  
*Staccato.*  
*f*  
*f*  
*pp*  
*pp*  
*ff*  
*ff*  
*ff*  
*Dim.*  
*f*  
*pp*  
*ff*  
*pp*

Andante  
cantabile.

Allegro innocente. Rit.

FINALE. Rit.

cen - do. *f* - *ff*

pp p pp p

Cres. f ff ff pp

Rit. p

legato. f pp ff

pp ff

pp ff

pp

pp

- Staff 1: *f*
- Staff 2: *ff*
- Staff 3: *ff*, *pp*
- Staff 4: *Rit.*, *pp*
- Staff 5: *f*, *pp*
- Staff 6: *Ritard.*, *a Tempo.*, *f*, *Dim.*
- Staff 7: *pp*
- Staff 8: *f*
- Staff 9: *f*
- Staff 10: *Cres.*, *ff*, *ff*
- Staff 11: *pp*, *Morendo.*
- Staff 12: *f*, *ff*
- Staff 13: *ff*

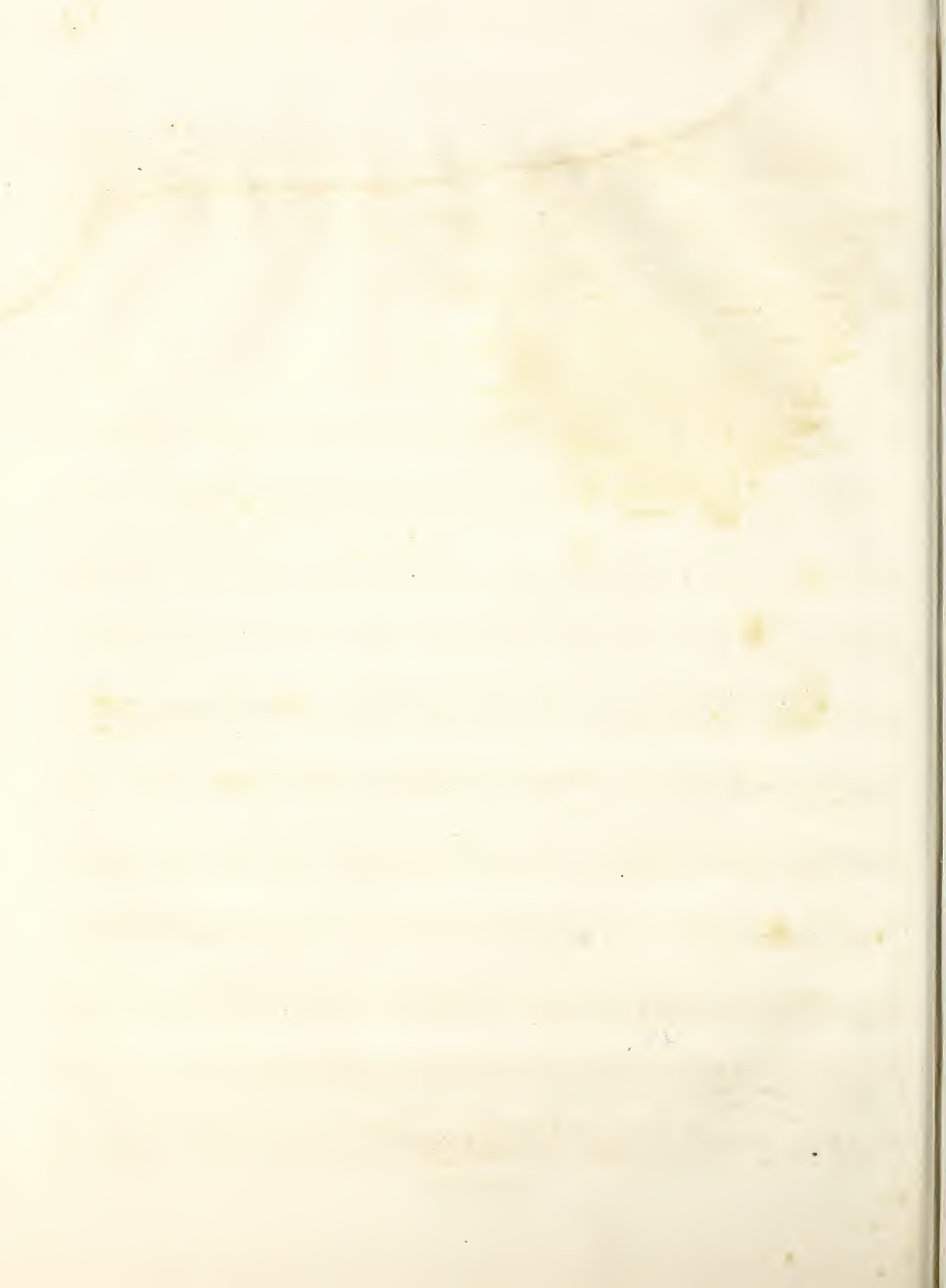

ALLEGRO IMPETUOSO. N.º 21. ALTO.

N.º 21.  
QUINTETTO.

ff

pp

pp

cres. poco a poco.

dimin.

f

p

pp

cres.

f

rf

pp

pp

p

dimin.

p

cres.

f

dimin.

pp

f

f

pp

f

f

cres

f

cres

ff

pp

ff

pp

pp Trichordo.

cres.

f

mf

sempre più cres.

ff

ff

ff

Nº 21, ALTO.

SCHERZO.

PRESTO.

*pp sempre staccato.*

1 2 3 4 5 6 7 8 9

10 11 12 13 14 15 16

*ff* *f* *dimin.*

1 2 3 4 5 6 7 8 9 10

11 12 13 14 15 16

*pp* *ff* *dimin.* *pp*

1 2 3 4 5 6 7 8 9 10

11 12 13 14 15 16

*pp* *ff* *dimin.* *pp*

1 2 3 4 5 6 7 8 9 10 11 12 13 14 15 16

1 2 3 4 5 6 7 8 9 10 11 12 13 14 15 16

*p* *pp* *ff*

1 2 3 4 5 6 7

N.º 21. ALTO.

1 2 3 1 5 6

*pp*

*f*

*ff*

*p*

*pp*

*pp*

3 4 5 6 7 8 9 10 11 12 15

11 15 16 17 18 19 20 21 22 25

*pp*

*ff*

16

*pp*

*f*

*f*

*f*

*morente.*

*pp*

1 2 5 4 5 6 7 8

1 2 3 4 5 6 7 8 9 10 11  
pp  
12 13 14 15 16 17 18 19 20 21 22  
23  
pp  
1 2 3 4 5 6  
f  
ff

ANDANTE  
NON TROPPO LENTO.

p pp  
staccato.  
p ff ff ff  
p f pp  
p

*cres. f dim.*

*Energico.*

*p smorz. ff ff*

*fp fp*

*ff*

*ff*

*ff*

*dimin. p ff*

*p ff*

*p ff*

FINALE.

ff ff *pizz.* ff  
*f* *dimin. P*  
*Arco.* *ff*  
*ff*  
*mf* *ff*  
*dim. poco a poco.* *pp*  
*f Risoluto.* *f*  
*ff* *ff*  
*f* *dimin. P* *pp*  
*cres.* *pp* *cres.*  
*f* *ff* *ff*

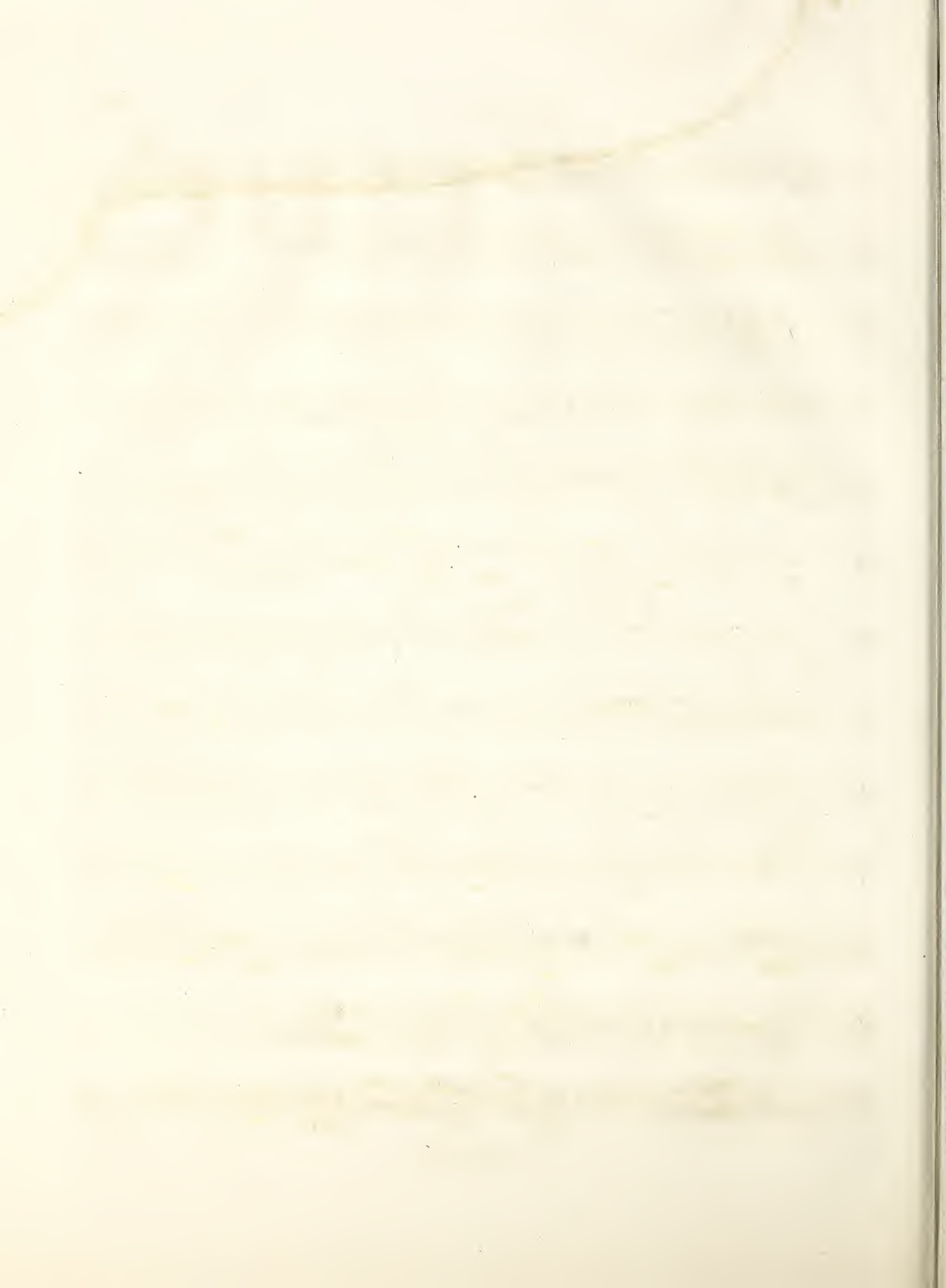

ALTO.

**H**

*p* *pp* *smorz.* *ppp* *p* *cres.*

*arco.* *pizz:* *arco.* *1* *p* *Mf.* *5* *1* *5* *1* *5* *cres.*

*pizz:* *1* *f* *1* *f* *1* *f*

*arco.* **I** *poco ritenuto.* *pp*

*p* *f*

*p* *f*

**ADAGIO.**  $\frac{3}{4}$

*pizz:* *arco.* *p* *pp* *pp*

*p* *cres.* *f* **A** *pp* *cres poco f* *sentito.*

*p* *cres. f* *dimin:* *pp* *morendo* *pp*

**B** *p*

*p* *pp* *ppp* *cres. f* *p* *p* **C**

*p* *tr.* *tr.* *cres.*

*tr.* *tr.* *fff*

*ce - do.* *ff*

Allegretto grazioso.

ALTO.

FINALE  
Pastorale.

pp

legato e eguale.

dolciss.

A

ff ff ff P cresc. - cen - do.

B

3

C

pp p cresc.

f p ff pp ff ff

2

dimin. pp

D

ALTO.

- cen - - do poco a poco. **E** *f* *diminu:* *p* 2 1

*pp* 1 **F** *p* *leggeramente.* 1

1 **F** 1 *energico.* *ff* 1

*pp* *pp* *pp* 1

2 **G** *p* *cres - cen - do* *poco a poco.* *f*

*p* *crescendo.*

**H** *f* *p* *p* 1 1

*f* *pp* *p*

*cres.* *f* *p* **I** *ff*

*ff* *ff* *p* *crescendo.* *f* *ff*

*p* 1 1

ALTO.

pp

K

dolcissimo.

L

3 Allegro vivace.

cres e accelerando poco a poco.

cres - cen - do.

M

cres - cen - do.

Tutta forza.

2 3 4 5

Allegro non tanto vivo.

sec. sec.

QUINTETTE.

ff ff' ff' ff

p cresc. ff' pp

morendo. pp mf p leggiero.

cres. cen do. f

dim. p

2 pp p

2 f

cres. cen do. f dimi nuen do. p cresc.

f P dimin. pp p pp

1<sup>o</sup> 2 1 2<sup>o</sup>

ff energico.

sans syncope.

ff

sans syncope. sans syncope.

p

5

ALTO.

**E** *leggiero.*

*p*

*sans syncope.*

*cres - cen - do.*

*poco - a - poco.* *f* *f* *dim. p* *crescendo.*

**F**

*ff* *ff* *ff* *dim. p* *crescendo.*

*f* *pp* *pp* *f* *p* *pp*

**G** *dimin.*

*p* *pp* *pp* *p* *pp* *II*

*pp* *legato.* *p* *cres - cen - do.* *f*

*diminuen - do.* *p* *pp* *f* *I*

*dim. p* *pp*

ALTO.

suivez le 1<sup>er</sup> Viol. *fp* **K** a Tempo.

*fp* poco ritenuto. poco piu lento. *f*

poco piu animato. *ff* *ff*

dimin. *p* poco *f*

**ADAGIO.**

*fp* *fp* *f* *cres.* *f* *cres.*

dimin. *fp* **A** *ff*

*p* *cres.* *cendo.* *f* **B**

*p* **C**

*fp* *fp* **D** 2

cen - do. *ff*

ALTO.

Allegro. sur la touche.

FINALE.

Basso. *pp*

*cres.* *dim.* *pp*

*cres.* *f*

*ff*

*dim.* *p* **B** *p* *2*

**C** *f* *8*

*ff*

*pp* *1*

ALTO.

- Measure 1: *f* (forte)
- Measure 2: *p* (piano)
- Measure 3: *f* (forte)
- Measure 4: *pp* (pianissimo)
- Measure 5: *f* (forte)
- Measure 6: *f* (forte)
- Measure 7: *f* (forte)
- Measure 8: *f* (forte)
- Measure 9: *f* (forte)
- Measure 10: *f* (forte)

ALTO.

2<sup>me</sup>  
QUINTETTO.

Allegro molto moderato.

5

*p* sans syncopes. *f* *cres.* *sf*

*mf* *morendo.* *pp* *p* **A**

*cres.* *f* *sf*

*p* *dimin.*

*pp* *pp* *poco ritenuto.* *pp*

**B** *p* *p* *pp* *cres.* *f* *pp*

**C** *p* *smorz.* *1.* *2.* *sans syncopes.* *p* *cres.* *1*

*poco ritenuto.* **F** *p*

*pp* *cres* *f*

**G** *pp* *p* *cres* *p*

*smorz.* *pp*

*sans syncopes.* *p* *cres.* *f* *f*

*ff* *ff* *ff* *ff* *ff* *ff* *1*

*p poco ritenuto.* *p* *f* *cres.* *f* *ritard e morendo.*

*ff energico.*

*a Tempo.*

# A LTO. FANTASINA.

ADAGIO.  
patetico.

ALTO.

ALLEGRETTO.

grazioso con moto.

ALTO.

Allegro vivace assai.

FINALE.

ALTO

ALTO

arco.  
*p*

*pp* *morendo.* *fff* *a Tempo.*

*ff*

*dim. p* *ff*

*f* *pp*

Vivace.

SCHERZO.

*ff* energico.

*pp*

*cres.* *f* *ff* **A**

*pp* *p* *pp*

*crescen- do. f* **B**

ALTO.

1

*f*

1 C

*p* *cres.* *cen.*

do. *f* *cres.* *sempre.*

D

*ff* *fp* 5 1

E

*cres.* *f* *ff*

1 ten. ten. ten. ten. ten. ten.

*pp* *ff* *pp*

sciolto.

*pp* 1 2 3 4

5 6 7 8

F

*pp* 1 *pp*

*pp*

1

*cres.*

*f* *fp*

ALTO

ADAGLIO  
cantabile.

- Section A:** Starts with *pp* and *f*. Includes a *cres.* marking.
- Section B:** Starts with *p* and includes a *cres.* marking.
- Section C:** Starts with *pp* and includes a *cres.* marking.
- Section D:** Starts with *pp*, *ten. ten.*, *ff*, and *tutta forza*. Includes a *dimin. fpp* marking.
- Section E:** Starts with *f dim.* and *p*. Includes a *pp* marking.
- Section F:** Starts with *pp* and *ff*. Includes a *pp* marking.

Other markings include *risoluto.*, *ff*, *pp*, *f*, *mf*, *ppp*, and *poco cres.*

ALTO

cres - cen - do.

*mf* *p* *pp*

*ff* *dimin.* *ppp* *cres. f* *dim. p*

*p* *cres. cen - do. f* *dim. p* *pp*

Allegretto. arco, pizz.

*p pizz.*

arco. *pp*

pizz.

A arco. *cres. f* *dimin. f* *f*

*f* *p*

*p* *f* *p*

ALTO.

pizz. *p*  
 arco.  
*pp* staccato.  
**B**  
 cres. *f* *p* *p*  
**C**  
*mf* *f*  
 pesante. *f* *ff* *ritard* *ff* a Tempo. *ritard*  
**D** a Tempo *pp* *pp*  
**E** *pp*  
*f* *f*  
*ff* *fp* *pp* *ff*  
*fp* *pp*  
 staccato. *pp*

ALTO

- Staff 1: *cres. f*
- Staff 2: *p*
- Staff 3: *cres. f*, *fp*, *2*
- Staff 4: *cres.*, *cen.*, *do.*
- Staff 5: *dimin.*, *f*, *leggiere.*, *p*
- Staff 6: *fp*, *sciolto.*, *2*
- Staff 7: *G*, *sf*
- Staff 8: *H*, *fp*, *fp*, *bo. bo.*
- Staff 9: *ppp.*, *pizz.*, *arco.*, *tutta forza.*
- Staff 10: *3*

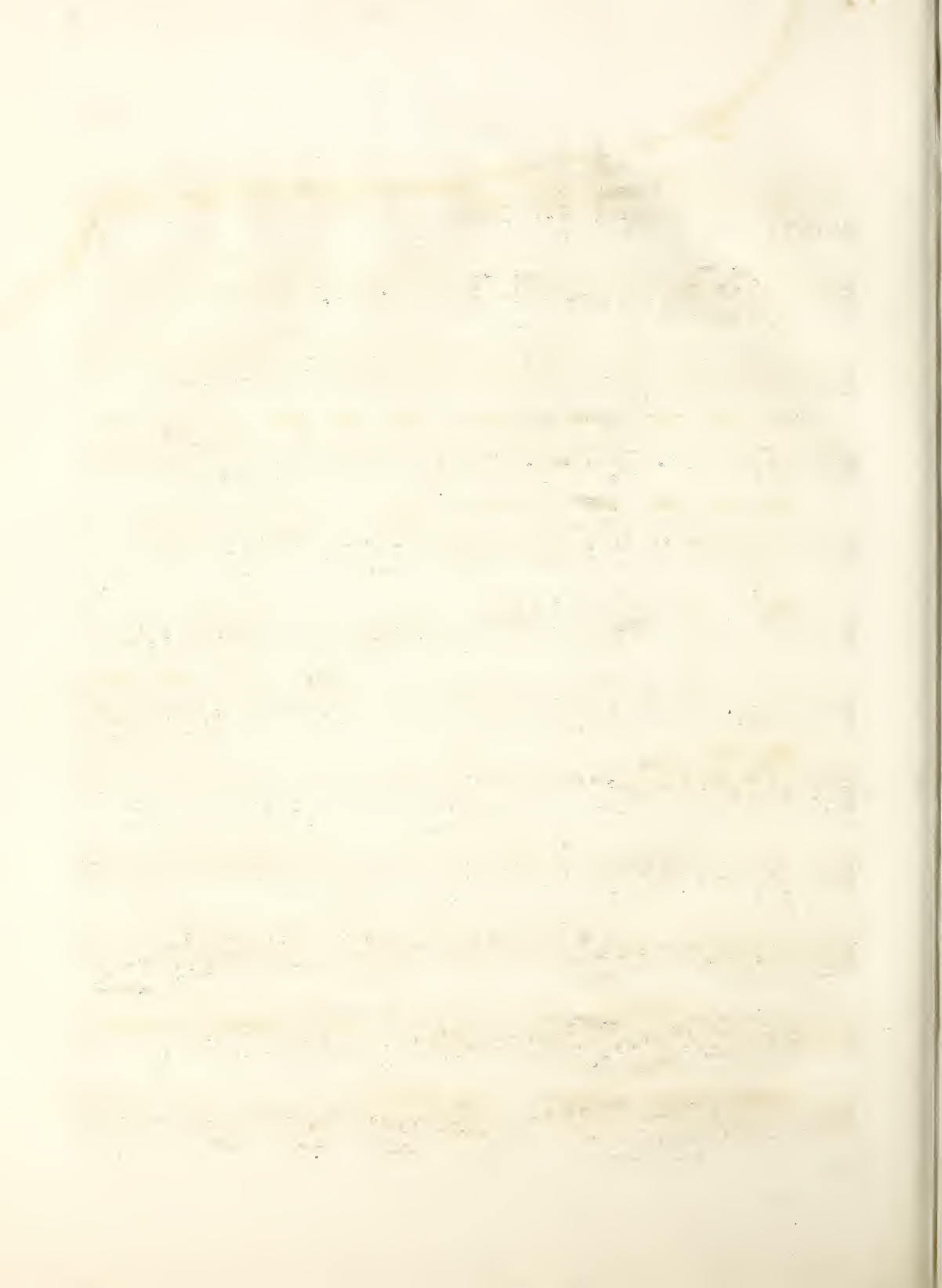

ALTO.

G. ONSLOW Op: 67

Introduzione.

Non tanta lento,

26<sup>me</sup>

QUINTETTO.

ALTO,

*f staccato.*

*f marcato.*

*fpp* *cresc.* *dim.*

*cresc.* *f* *dim. morendo fpp*

*ff*

**G**

*p* *cresc.*

**D**

*p* *cresc.* *f* *tr*

*ff* *p*

*cresc. dim. p cresc. ff dim.*

*p cresc. p cresc. p cresc.*

*f dim. p cres - - cen - - do. f sf p*

*cresc: f dim. fp p cres - cen - do.*

*ff ff p morendo. fp*

*cresc. mf sempre piu cresc:*

**F2.**  
*tutta forza.*

*cresc. f dim. p 3 3 3 3*

*3*

*pizz. p sf fp*

ALTO.

Allegro non troppo presto.

SCHERZO.

in Tempo.

pizz 2 1 arco.

*f* *dim.* *cresc.* *f* *dim.* *p* *cresc.*

col Violino. in Tempo.

*cres - cen - do. pp* *p* *cres - cen - do.* *f* *p* *cres - cen - do.*

*dim p marcato.* *pizz.* 1

arco

*p* *p* *f* *p* *f* *p* *p* *p*

*sempre piu cresc:* *f* *pp*

*p* *p* *p* *p* *f* *f* *f*

*pp* *cres - cen - do. f* *f* *f*

ALTO.

ANDANTE.

sostenuto e cantabile.

ALTO.

*morendo.* *pp* *ff* *pp*

**C** *ff*

**D** *ff*

*dimi - - nuen - - do.* *cres - cen - do.*

*f* *dimin.* *p* *p*

**E** *ff*

*ff* *ff* *pp* *cresc: f* *dim. p*

*cresc:* *f* *p*

**F** *p*

**G** *cresc* *dim. pp* *cresc: dim. pp*

*pp* *ritard poco.*

ALTO.

Allegretto quasi allegro.

*molto espressivo.*

FINALE.

*p* *pp* *p* *pp* *p* *pp* *pp* *pp* *pp* *pp* *pp* *pp*

*sempre piu cresc:* *f* *dim.* *p* *cresc.* *f* *p* *cres - cen - do.* *f* *f* *p* *cresc. ff* *dimi - nuen - do.* *p* *pp* *p* *cresc* *f* *pp* *cresc. f* *f*

A B C D

*p* *crescendo.* *f* *p* *cresc.* *f* *p* *cresc.* *ff*

**E.** *rit. fine solo.*

**F** *f* *f* *f*

**G** *f* *ff* *f*

**H** *dim.* *p*

*tf* *tf*

*cresc.* *f* *p* *cresc.*

*- cen - do.* *f* *f* *ff* *p* *ff*

*cresc.* *ff* *p* *ff*

*sempre più cresc.* *pizz.* **K** *arco.* *p* *ff*

*ff*

4

ALTO.

## ALTO.

G. ONSLOW, Op. 68.

Allegro grandioso.

27.  
QUINETTE.

*ff*

*p*

*p marcato.*

*poco crescendo.*

*ff*

*pp*

**B**

*p*

*pp* *cres.* *f dim.*

*p* *p* *cres.* *f* *pp*

**C**

sempre più cres - cen - do. *f* *ff* *p*

*cres.* *f* *p* *p*

*cres - cen - do poco a*

*morendo.* *pp*

*poco.* *ff* *ff*

ALTO.

ff ff ff ff ff ff pp

staccato. p ff

pp f f

f p

morendo.

5 p cres - cen - do. f

cres sempre. cres sempre.

1 ff p

G p

pp cres. f dim. p p cres. f dim.

3 pp sempre piu cres. f

ALTO.

- Staff 1: *ff*, *p*, *cres. cen - do, f*, *p*
- Staff 2: *p*, *morendo.*, *pp*
- Staff 3: *cres.*, *ff*, *I.*
- Staff 4: *pp*, *pp*
- Staff 5: *p*, *cres.*, *f*, *cres.*
- Staff 6: *ff*, *dimin.*, *p*, *K*
- Staff 7: *cres.*, *dimin.*, *morendo.*, *pp*, *ff*
- Staff 8: *pesante.*, *ff*, *5*, *3*, *3*
- Staff 9: *p*, *cres.*, *f*, *dimin.*, *pp*, *L*, *p*
- Staff 10: *cres. cen - do, f*, *cres. sempre ff*

ALTO.

ADAGIO  
CANTABILE.

ALTO.

All.<sup>o</sup> impetuoso.

SCHERZO

ff.

1 *p* leggiero e stacc.

sec. pesante.

ff.

2<sup>a</sup> sec. ff.

sec. pizz. *p*

arco. pizz. *p*

arco. pizz. *p*

cres. sempre. ff.

1 *p* leggiero e stacc.

cres. sec. pesante. ff.

3

Poco più lento.

2 *pp* legato.

2 *pp*

3 *p* crescendo. *f* sempre più cres.

Tempo 4<sup>o</sup>

crescendo. ff.

1

ALTO.

*p leggiero e stacc.*

*cres.* *ff* *sec.* *pesante.* *ff* *sec.* *ff*

*p* *pizz.* *arco.* *p*

*pizz.* *arco.* *crescendo.*

*cres. sempre ff* *pizz.* *arco.* *crescendo.*

*cres. sempre ff* 1

*p leggiero e stacc.* *cres.*

*ff* *sec.* *pesante.* *ff* *Poco più lento.* *pp legato.*

*pp* 2 3

*p* *cres. cen. do f* *sempre più cres.* 3

*ff* *Tempo 1°*

*dim.* *p* *dim.* *pp sempre morendo ppp* 1

Allegretto.

FINALE.

ALTO.

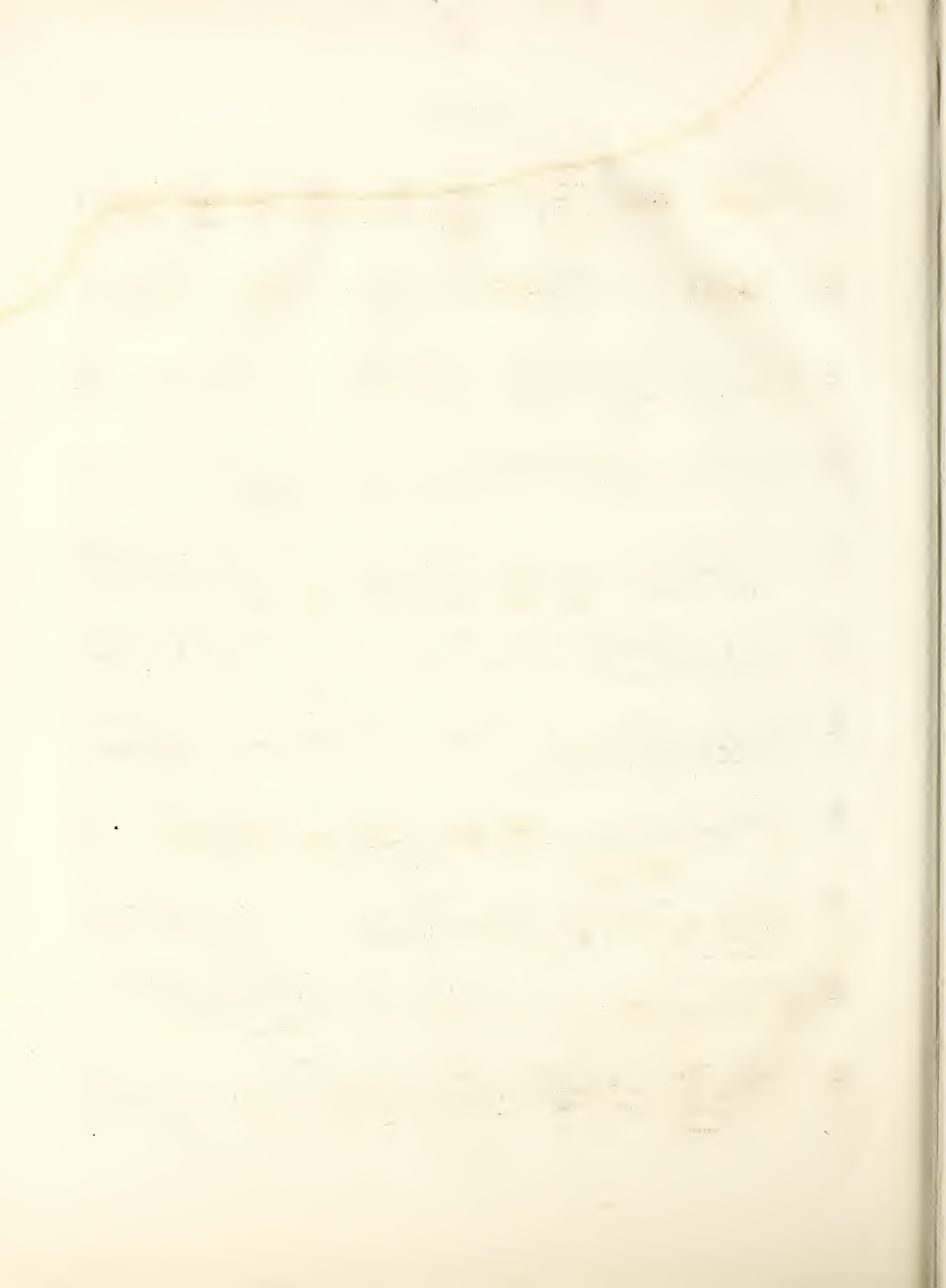

A L T O .

G. O N S L O W . Op. 72.

28<sup>e</sup>

Adagio non troppo.

QUINTE T T E .

Allegro moderato.

ALTO.

C

1<sup>a</sup> 1 2<sup>a</sup>

2

pp ff ff

p pp

f pp

1 D

3 1

morendo. E p

cres. cen. do. ff

F<sup>sec.</sup> 5

ff pp

A I T O .

1 1

*p* *pp*

**G**

*p* *leggiero.* *cres.*

*cendo.* *pp* *pp*

*cres.* *cen* *do.*

**H**

*f* *f* *pp* *f*

*p* *p* *cres.*

*cen* *do.* *f* *ff*

*p* *cres.* *cres.* *morendo.*

*pp* *pp* *pp* *p*

*ff*

A L T O .

ADAGIO  
Molto cantabile.

Soave.

*p* *pp* *ff* *p* *cres.*  
*ff* *dim.* *dim.* *pp* *p*  
*pp* *pp* *cres.* *f* *pp*  
*cres - cen - do.* *f*  
*dimin.* *morendo.*  
*pp* *p*  
*p*  
*pp* *C*  
*pp*  
*pp*  
*1* *pp*

## A L T O .

ALTO.

MENUET.

Impetuoso.

ff

p

pp

ff

p

pp

ff

A.

pp

3

p

f

cres - - cen - - do. ff

B

ff

pp

cres - - cen - - do. f

cres - - cen - - do.

1

ff

p

morendo. pp

1

ppp

sciolte.

1

*f* *p* *f* *f* *dimin.* *pp* *ff* *pp* *p* *f* *cres - cen - do. ff* *pp* *cres - cen - do.* *f* *cres.* *ff* *ff* *pp* *cres - cen - do. f cres.* *ff*

A L T O .

Vivace.

FINALE.

sec. sec.  
ff

sec. sec.  
pp

ff

pp

A  
pp cres. ff pp cres. ff

pp sempre cres - cen - do. ff

5  
ff

pp ff pp ff pp

B  
ff pp ff

dimi - nuen - do poco a poco. morendo.

*C* tiré. tiré. tiré. tiré. *pp*

*3* a Tempo. rit col Viol 4: *p*

*pp* *ff* *pp*

*ff* *pp* *f* *p* *f* *p* *f* *p*

*f* *p* *f* *dimi - nuen - do. p*

*cres - cen - do. f* *p*

*morendo.*

*pp* *cres - cen - do. p* *cres. f*

*dim. pp sciolte.*

*1* *pp*

*pp* *3*

A L T O .

A L T O .

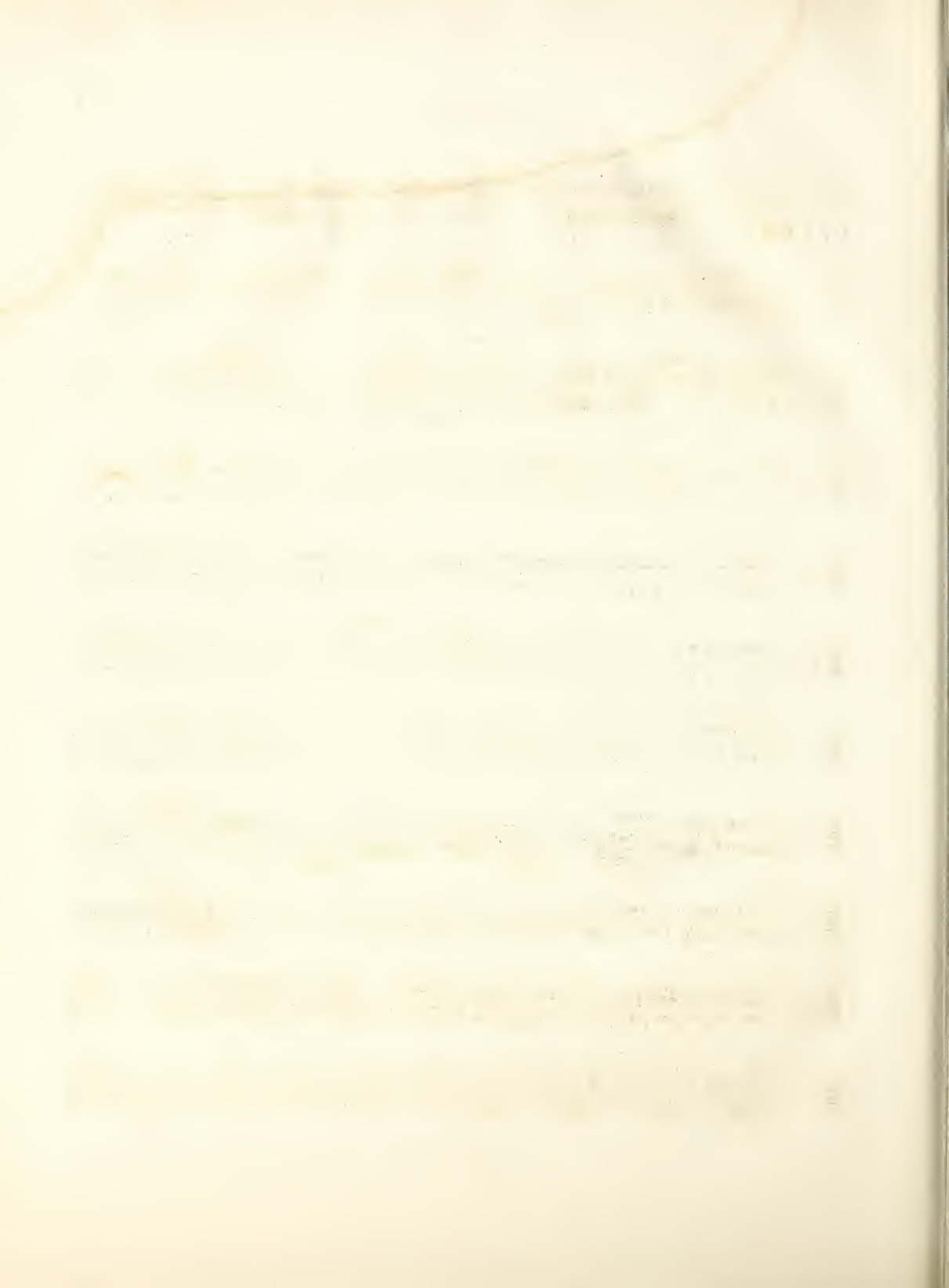

ALTO.

G. ON SLOW, Op. 75.

29e

All<sup>o</sup> moderato.

QUINTETTE.

*p* *pp*

*ff* *ff* *p* *ff*

*ff* risoluto.

*ff* *pp* *pp*

*pp* *p* *cres.* *f*

*cresc.* *ff* *dim. p* *morendo...* *p* *1 B*

*morendo. p*

*cres. - - cen - do.*

*p* *cres. - - cen - do.* *f* *f*

*f* *f* *f* *f* *p* *p* *cres.* *f*

A L T O .

*mf* *cres.* *f* *dim.* *p* *dol. e. espressivo.* *glissé.* *ff*

*f* *f* *f* *f*

*cres - - cen - - do* *p* *cres - - cen - - do.*

*f* *f* *ff* *cres.*

*ff* *ff* *ff* *pp*

*morendo.* *pp*

*cres - - - - - cen - - - - - do.* *dim.* *p* *pp* *ppp*

Pizz. sans secheresse.

LARGHETTO  
doloroso.

A L T O.

Allegro non troppo presto.

Pizz.

SCHERZO.

*p* staccato molto.

*p*

ALTO.

1 B

*f* *f* *p*

15

*f* *f*

*pp* *f* *pp*

*f* *pp* *f* *pp*

C

1

2 3 2

*pp* *pp*

*pp* *Pizz.* *p*

6 Arco. 5

*p* *pp* *p* staccato.

*Pizz.* *Arco.*

*p* *p*

ALTO.

1 p

cres. f p

f

cres - - - - - cen - - - - - do. p Pizz. p

Arco. p

6 1 E f p

p f f

pp

f pp

3 5 Pizz. 1 1 p p

**FINALE.** *Vivace.*

*f*

*f* *p*

*p*

1 *cres - cen - do. ff*

*A* *p* *p* *cres - cen - do. p*

*p* *p*

1 *fp*

1 *B* *p* *cres - cen - do.*

1 *do. p f f dim. f f*

*f* *p* *p* 3 *C* *pp* 3

ALTO.

- Staff 1: *p*, *pp*, *p*, *cres.*, *f*, *p*
- Staff 2: *p*
- Staff 3: *morendo.*, *pp*, *cres- cen- do.*
- Staff 4: *p*
- Staff 5: *p*
- Staff 6: *p*, *cres-*
- Staff 7: *- cendo.*, *ff*, *ff*, *ff*, *ff*, *ff*
- Staff 8: *p*
- Staff 9: *cres. dim.*, *p*, *cres- cen- do.*, *dim.*
- Staff 10: *E*, *ff*, *risoluto.*

ALTO.

ff

**F**

f

p

**G** *cres. cen - do.*

pp

1

p

f

ff

dim. morendo.

ff

p

p

pp

2

*cres.*

f

p

1

7

p

5

**L**

f

ff

pp

8

*cres. cen - do.*

f

ff

ff

ff

Fine.

ALTO .

G. ONSLOW, Op. 74.

50<sup>me</sup>.  
QUINETTE.

Allegro grandioso.

ff pp cres. f dim p p

cres. f ff

A 1 ff

pp

cres. cen - do. mf cres. sempre. sec. ff pp ppp

B pp pp pp pp cres. f dim. p pp

C pp cres. mf cres. cen - do. f cres. sempre. ff

ff

1<sup>o</sup> 2<sup>o</sup> ff

1

ALTO .

cres - cen - do *ff*

*in tempo .* *in tempo .*

*poco rit.* *poco rit.* *morendo.*

*ff* *pp* *cres.* *f* *ff* *ff* *ff*

MINUETTO .

Moderato molto .

*pp* *f*

*dim.* *p* *pp*

*cres - cen - do* *f* *f* *p* *pp*

*ff* *dimin.* *p*

pp  
cres. dim. pp  
1º 2º  
morendo.  
dim.  
f p pp  
cres - cen - do. f f p pp  
dimin. p Pizz. 1 Arco. pp

ANDANTINO.  
GRAZIOSO.

sempre legato.

pp  
pp  
pp

ALTO

- Staff 1: *ff*
- Staff 2: *dim.*, *pp*
- Staff 3: *ff*, *res.*
- Staff 4: *Pizz.*, *dimin.*, *p*
- Staff 5: *pp*
- Staff 6: *pp*
- Staff 7: *pp*, *Arco.*
- Staff 8: *pp*
- Staff 9: *pp*
- Staff 10: *pp*, *res.*
- Staff 11: *pp*, *poco f*, *Pizz.*, *Arco.*, *ppp*, *ppp*

The score also includes performance markings such as *dim.*, *res.*, *Arco.*, *Pizz.*, and *ppp*. There are also some numerical markings (1, 2, 3, 4, 5, 6, 7) and a *cen do. dim.* marking at the bottom left.

ALTO.

Allegro molto animato.

FINALE.

ALTO

sec.

sec.

ALTO .

**F** Pizz .

*pp* *p*

*cres - - cen - - do .* *f* *dim .* *p* *pp*

*Arco .* 1

*tr tr* *p*

*p* *cres - - cen - - do .* *f* *ff*

**G** 2

*ff* *ff* *pp* *ff* *pp* *ff*

*rit col V<sup>o</sup> P<sup>o</sup>* *pp* *ff*

*in tempo .*

*pp* *ff* *ff* *dimi - nuen - do .*

1 2 3 4 5 6 7 8 9 10 11 12 13

14 15 **H** *pp*

6 8 *pp*

1 2

mf cres f

pp pp

pp cres cen do f f f

f f

pp ff pp

p p p

pp cres cen do poco

a poco f f f

f p Pizz Arco, cres

cen do ff

FF FF FF

FINE

All<sup>o</sup> grazioso.

ALTO.

G. ONSLOW Op: 75.

31.  
QUINTETTE.

- Staff 2: Continues with piano (*p*) and fortissimo (*ff*) dynamics.

ALTO.

Allegro.

sempre staccato e leggiero.

SCHERZO.

7

*pp*

*ff*

*f*

1

2

5 A

15

*ff*

do. cres - - - con - - - do. *ff*

- - - do. *f*

dimi - - nuen -

- - do. *p*

Poco meno animato.

2

*ff*

*p*

B

*p*

ALTO.

ALTO.

ANDANTE  
SOSTENUTO.

Allegretto.

FINALE.

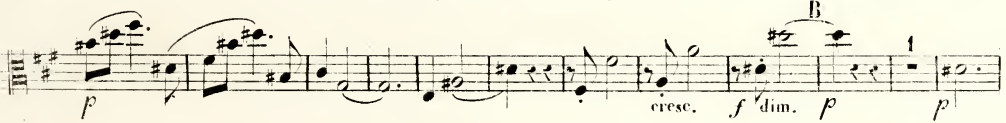

ALTO.

in tempo.

*p* *p* *cresc.* *cen* *do.* *ff*

*tr* *tr*

*E* *tr* *ff* *staccato.*

*pp*

*1* *cresc.*

*cen* *do.* *f* *cresc.* *ff*

*F* *p* *sf*

*cresc.* *p*

*pp* *p*

*G* *pp* *cresc.* *f* *morendo.*

ALTO.

52<sup>e</sup> QUINTETTE.

G. ONSLOW, Op. 78.

1<sup>re</sup> ALTO.

All<sup>o</sup> patetico e mod<sup>o</sup>  
con espress.

*pp.*

*cres.* *f* *dim.*

*f* *dim.* *mf* *f* *pp*

*f* *pp* *f* **C**

*dim.* *pp*

*cres.* *f*

*ff* *pp*

*f*

*f* *poco. f* *dim.*

**D** *poco. f* *dim.*

*poco. f* *cres.* *f* *sforz.*

ten. ten. ten.

The musical score consists of ten systems of music. The first system features a tenor line with dynamics *ppp*, *cres.*, *f*, and *dim.*, and piano accompaniment with *pp* and *f*. The second system includes a tenor line with *pp* and *f*, and piano accompaniment with *ppp*. The third system has a tenor line with *ppp* and piano accompaniment with *f*. The fourth system features a tenor line with *cres.*, *f*, *p*, and *mf*, and piano accompaniment with *ppp*. The fifth system has a tenor line with *cres.*, *f*, *f*, and *ppp*, and piano accompaniment with *ppp*. The sixth system includes a tenor line with *ppp* and piano accompaniment with *cres.* and *cen*. The seventh system features a tenor line with *do.*, *f*, *ff*, and *ppp*, and piano accompaniment with *ppp*. The eighth system has a tenor line with *ppp* and piano accompaniment with *ppp*. The ninth system includes a tenor line with *ppp*, *cres.*, *f*, *ff*, and *p*, and piano accompaniment with *ppp*. The final system features a tenor line with *ppp*, *cres.*, *f*, *ff*, and *p*, and piano accompaniment with *ppp*. The score is marked with various dynamics including *ppp*, *pp*, *p*, *f*, *ff*, *cres.*, *dim.*, and *ten.*. Articulations include accents, slurs, and a *smorz.* marking. Chord symbols **E**, **F**, and **G** are present above the piano parts. Fingerings (6, 9, 1) and breath marks (do.) are also indicated.

Impetuoso.

SCHERZO.

*ff* *ffp*

*f* *ffp*

*p* *ffp*

*cres.* *f* *cres.* *ff* *p*

**A** *f*

*ff* *ff*

*p* *pizz.*

*arco.* *ff* *morendo*

*ffp*

*ffp* **6**

1<sup>er</sup> ALTO.

ROMANCE. *And<sup>o</sup> affettuoso.*

The start of the Romance section, marked *And<sup>o</sup> affettuoso*. It features a treble clef, a key signature of two sharps (F# and C#), and a common time signature (C). The music is marked *pp* *legatissimo* and consists of a melodic line with long, flowing phrases.

*ff* molto energico. dim.

*p* dim. *pp* cresc. *ff* cresc. *f*

dim. *p* *ff* dim. *ff* dim. *ff* dim.

nuen. - - - do. *pp*

**D**

*pp*

**E**

*f* dim. *pp*

*pp* *f*

*p*

*molto stacc.*  
cresc.

*f* cresc. *ff* dim. *p* cresc. *f* dim. *p* *p*

**G**

sempre più morendo.

*ppp* *ppp*

Agitato molto vivace.

1<sup>o</sup> ALTO.

507

FINALE.

*pp*

*cres.* *f*

*f* *dim.* *ff* *dim.*

*ff* *dim.* *ff* *pp*

*pp* *cres.* *f* *pp*

*ppp*

*ppp*

*ppp*

*ppp* *cres.* *f* *p*

*ppp* *sciolte.* *p*

*cres.* *ppp* *p*

*ppp* *p*

1<sup>o</sup> ALTO.

*f pp* sempre più morendo.

*p fff*

*pp cresc.*

*f p fff*

*cresc. f dim. fff*

*fff cresc.*

*f ff pp* sciolte.

*f cresc.*

*cen - do. ff*

*ff ff ff* Fin.

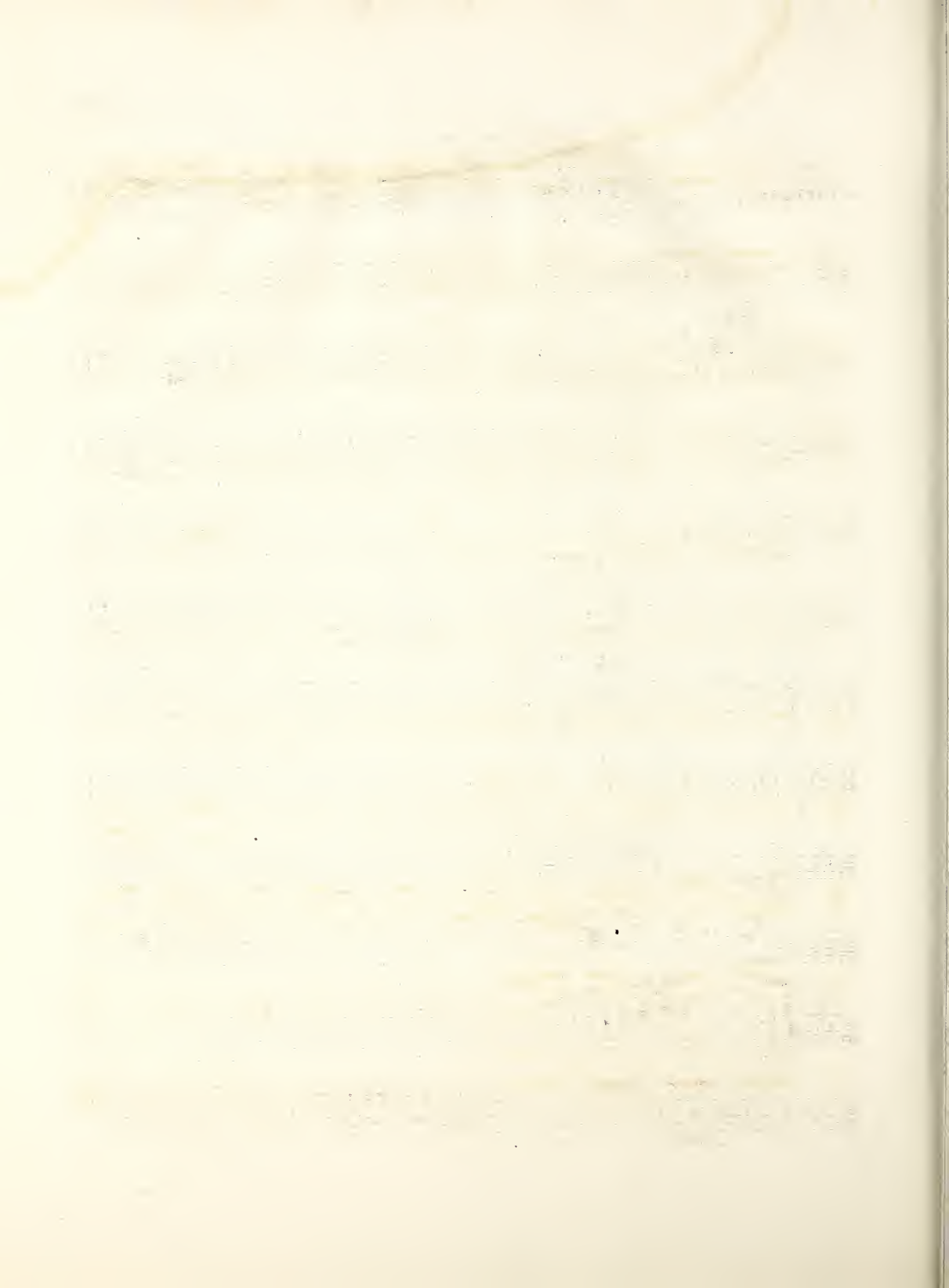

ALTO. 1°.

1 1 *p* *f* *p* *f* *p*

G 1 *ff* *p* *f* *p* *f*

*p* *cresc.* *f* *ff* *p* *cresc.*

*p* *cresc.*

*dim.* *Mouvt rallenti.* *pp*

1 *morendo.* 1 *pp* 1 *Pizz.* 1 *Arco.* *ppp*

**ANDANTE**  
**SOSTENUTO.** *pp*

*cresc.*

*f* *dim.* *p* *pp* *pp* *A*

*pp*

*pp* *cresc.*

*f* *ff* *pp* *Pizz.* *B* *5*

Arco.  
pp

cre - scen - do. *f* dim. *p* *pp* cresc. *p*

cresc. *f* *pp* *pp*

*pp* *pp* **D**

cresc. *f* dim. *pp*

*pp* **E**

sempre piu morendo.

Molto vivace. *ppp*

**FINALE.** *p* *pp*

cres - cen - do. *f* cresc. *ff*

*pp* 3

3 *p* cre - - scen - - do *ff*

1 *dim.*

*p legato.*

*tr*

*morendo.*

*pp*

*cresc. f*

1° *pp* 2° *p* 7

*C* 4 *pp*

1 *ff* 1 *p* *ff* *p*

*D* *ppp*

*cresc.*

*pp* *morendo.* *pp* *sempre più cresc.*

2 *E*

4 *ff* *dim.*

ALTO, 4<sup>o</sup>.

*pp* *sempre.*  
 piu cre - - - scen - - - do *ff*  
 1 *dim. p*  
*tr*  
 G *pp*  
 cre - - - scen - - - do *f* *cresc.* *ff*  
*pp* cre - -  
 - - scen - - - do *f* *cresc.* *ff* 1 *pp*  
 H *p* *cresc.*  
 1 1 *f* *p* *cresc.*  
*f* *dim.* *morendo.* *p* *cresc.* *f* *ff* *ff*

1<sup>o</sup> ALTO.

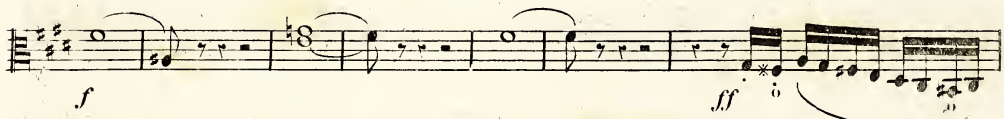
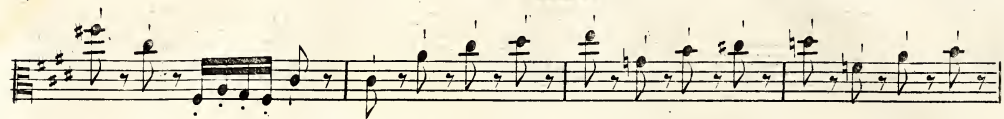

... nuen - - - do.

*p*

*G*

*crese:*

*pp* cre - - - scen - - - do. *f*

*f* *p* *f* *H*

*f*

*J a tempo.*

*fp* poco riten. *pp* cre - - - scen - - -

- do *f* *f*

*ff*

1<sup>o</sup> ALTO.

Molto vivace.

SCHERZO.

- Staff 9:** Marked "un peu plus lent." (a little slower). It begins with pianissimo (*pp*) dynamics and includes fingerings 1 through 8.

5 2 3 4 5 6 7

pp

1 2 3 4 5 6

7

mème son.

pizz.

p

2

arco.

pp

1 2 3 4 5 6 7 8

7 8

pp

f

pp

f

tempo 1?

morendo e rit. poco.

f

f p f f f p f

f

f

3

f

p

sempre più cresc:

ff

f p f f

f p

cresc:

f

1

1<sup>er</sup> ALTO.

1 *f* *p*

5 *pp* 1 2 3 4 5 6

7 8

*ff* *morendo e riten.*

*poco.* *ff*

ANDANTINO. 4 *pp* *ff* *pp*

2 *p* *pp* *ff* *tr*

*du talon.* *pesante.* *pp*

**B** *cres.* *ff*

**C** *dim. pp*

pp

Solo.

cre - - - - - scen - - - - - do. *f* pp

**D**  
con delicatezza. cresc:

*f*

*f*

**E**  
long tenu d'arrêt. 4 *pp* *f* *pp* tr

2 *p* **F** *ff* tr

du talon. **G** *pp*

pesante.

tremolo.

*ppp* sempre più cresc: *f* *cresc: ff* pizz. *p*

1<sup>o</sup> ALTO.

FINALE. All<sup>o</sup> molto vivace.

pp

cresc: f

pp, f ff

p

pp pp

p

4 B Solo. p leggiero.

cresc: f

p staccato.

4<sup>o</sup> ALTO.

1<sup>er</sup> ALTO.

- Staff 1: *ff*
- Staff 2: *p*, *pp*
- Staff 3: *pp*
- Staff 4: *p*, *G*
- Staff 5: *f*, *p*, *cresc.*
- Staff 6: *p*, *cresc.*
- Staff 7: *f*, *fpp*, *cresc.*
- Staff 8: *f*, *p*
- Staff 9: *retardez insensiblement.*, *morendo.*, *pp*, *plus lent.*, *ppp*
