

COLLECTION

Complète

des

QUINTETTI

DE

G. CASSEOTA

A. Lajont

Prix net: 150^f

PARIS BRANDUS et C^{ie}
successeurs de M. SCHLESINGER et de E. TROPEAS et C^{ie}
103. Rue Richelieu.

THE UNIVERSITY OF CHICAGO

PHYSICS DEPARTMENT

RESEARCH REPORT

NO. 100

1950

BY

Suite Symphonique
DES QUINTETTI

Pour Instruments à Cordes
PAR

C. ONSLOW.

N^o 1. à M^r H. p. Marat. Page. 2.
MI MINEUR. *pp*

N^o 2. *au même.* 14.
MI MINEUR.

N^o 3. *au même.* 26.
RE MINEUR.

N^o 4. à M^r Louvier. 38.
SOL MINEUR.

N^o 5. à M^r Le B^{on} de Trémont. 48.
RE MINEUR. *p*

N^o 6. à M^r Vidal. 58.
MI MINEUR. *p f.*

N^o 7. à M^r Ch. d'Arnon. 68.
MI MINEUR. *p*

N^o 8. à M^r Le B^{on} de Pommal. 80.
RE MINEUR. *p*

N^o 9. à M^r Baoul. 90.
UT MINEUR. *p ff*

N^o 10. à M^r Kalkbrenner. 100.
FA MINEUR. *mf dim.*

N^o 11. à M^r Piss. 112.
SI MINEUR. *p*

N^o 12. aux frères Buker. 126.
LA MINEUR. *p*

N^o 13. à M^r Benassot. 140.
SOL MINEUR. *ff p f*

N^o 14. à M^r de Bivrot. 152.
FA MINEUR. *mf*

N^o 15. à M^r Nohlin. 166.
UT MINEUR. *f p*

N^o 16. à M^{me} Dinet. 180.
MI MINEUR. *ff*

N^o 17. à M^r Eck. 192.
SI MINEUR.

N^o 18. à M^r Franckomme. Page. 204.
MI MINEUR. *ff*

N^o 19. aux frères Tilmant. 214.
UT MINEUR. *ff*

N^o 20. à M^r Cuvier. 226.
RE MINEUR.

N^o 21. à M^r Durier. 227.
SOL MINEUR. *ff*

N^o 22. à M^r Esy Sauron. 248.
MI MINEUR. *ff p*

N^o 23. à M^r de Barrou. 267.
LA MINEUR. *ff*

N^o 24. à M^r de Mandes. 277.
RE MINEUR. *ff p*

N^o 25. à M^r Serrais. 1^{er} Viol. C. Basse. 287.
FA MINEUR. *ff*

N^o 26. à M^r Gouffé. 294.
UT MINEUR. *ff amp*

N^o 27. à M^r Rignault. 305.
RE MINEUR. *ff*

N^o 28. à M^r Cas. Noy. 320.
SOL MINEUR. *ff pp*

N^o 29. à M^r Guereau. 372.
MI MINEUR. *p*

N^o 30. à M^r Maurin. 344.
MI MINEUR. *ff pp cresc. f*

N^o 31. à M^r Ch. L. Bouc. 356.
LA MINEUR.

N^o 32. à M^r Huetmann, Michel de Mont. 367.
RE MINEUR. *pp*

N^o 33. à M^r J. Armingaud. 378.
UT MINEUR. *ff*

N^o 34. à M^r H. Brochant de Villiers. 389.
MI MINEUR. *p*

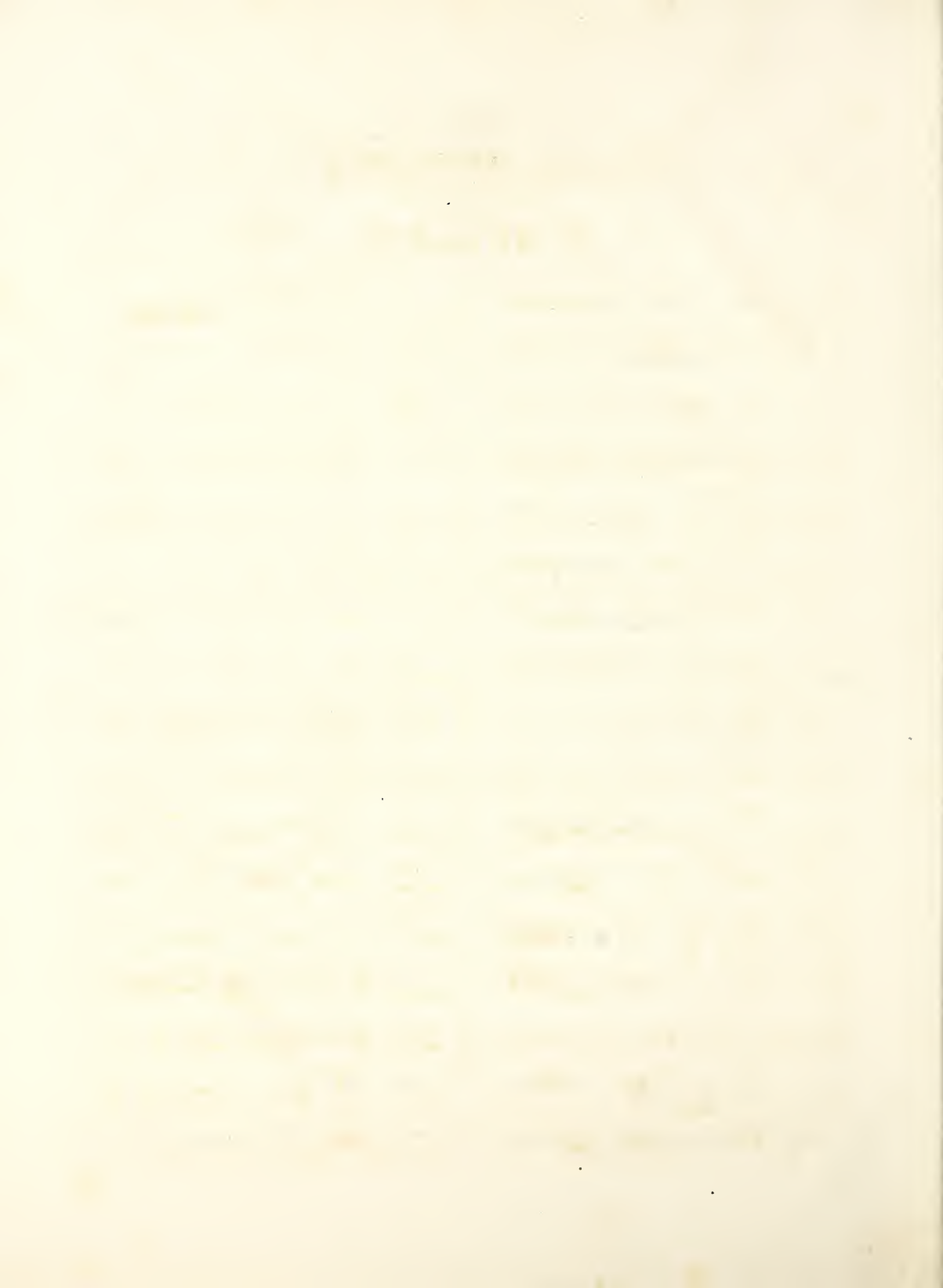

N.º II. CONTRA - BASSO.

Allegro con brio

II
QUINTETTO
Op. 55.

N.º II. CONTRA-BASSO .

Cres . F FF

b

2 P

Cres .

FF

Bim. P P

3 P

Cres - - cendo . F FF FP

F P P

5

Cres . F

V. S.

N. II. CONTRA-BASSO .

F FF

P

Cres - - - - - P F

Dim. P

Cres - - - - - P F

F F

P

P

P Smorz.

P F

Andant. (♩ = 76)
Mesto. PP Ff P

Energico. FF PP F

N.º II. CONTRA - BASSO .

Staff 1: *Mf.*, *Dim.*, *p*, *2*, *p*

Staff 2: *Rf.*, *Maggiore. 1*, *F*

Staff 3: *1^{re} fois.*, *2^e fois.*, *Dim.*, *pp*, *Rf.*, *Rf.*, *Rf.*, *Cres.*

Staff 4: *F*

Staff 5: *Minore.*, *FF*, *PP*

Staff 6: *Rf.*, *2*, *FF*

Staff 7: *PP*, *F*, *Mf.*

Staff 8: *Dim.*, *p*, *2*, *Rf.*

Staff 9: *p*, *pp*, *FF*

Staff 10: *2*, *p*, *p*, *Rf.*, *Smorz.*

Staff 11: *pp*, *Ritard.*, *PPP*, *Suivez le Violon.*

N^o 11. CONTRA - BASSO.

Minuetto. Allegro. (♩ = 88)

P
 Rf.
 12
 1^{re} fois.
 2^e fois.
 P
 PP
 P
 Cres
 - cen - tr - do.
 P
 Poco
 tr
 a - poco
 F
 1 2 3 4 5 6 7 8 9 10 11 12 13 14
 FF
 15 16
 Dim. P
 4
 F
 FF
 I
 I
 PP
 3
 P
 1 2 3 4 5 6 7
 8 9 10 11 12 13 14 5
 I
 En peu plus lent.
 p
 Cres - cen - do. F
 Ballentissez peu a peu en suivant le violon.
 P

N. 11. CONTRA-BASSO.

N.º II. CONTRA BASSO .

Finale.
Allegretto.
Grazioso .

P
 FF FP
 1^{re} fois 2^e fois.
 p F
 p Cres - cen - do. FF
 p Piz.
 Arco . Smorz . PP F
 Dim. p
 p
 Cres - cen - do . F Dim. P
 FF FP
 Cres . F
 P Legate .

N. II. CONTRA - BASSO .

FF

Le Plus fort possible .

Dim. P

Pizz .

Arco . Smorz. PP F

Dim. P

3

Dim. P

FF FP

F

I I

Arco . P Cres - - cen - - do .

PP

a Tempo . P nal - len - tissez - peu - a - peu en suivant le violon. PPP

FF. Arco . FP P

Smorz. e Ritard . PP PPP

N.º 12 . CONTRA - BASSO .

(Met. . . = 138)

Allegro .

12

QUINTETTO
Op. 34 .

N. 12. CONTRA - BASSO

FF F P
Cres. >Sempre. >
F FF
PP PP
Mf. F F
P P
Pizz. Arco Maggiore
Cres. P PP
I
Cres. - cen - do. F
p
4 2 3
P V. S.

N. 12. CONTRA - BASSO .

P Crescen. to F Rf.

P Minore.

P PP Pizz.

Arco. FF

2/7

PF (p. = 72)

Minuetto Allegro moderato

P Cres. F PP P

1^{re} fois. 2^e fois.

P Cres. F P

1^{re} fois. 2^e fois.

P P Ritard Poco

P

N. 12 CONTRA - BASSO .

2

Dim. P PP Minore Smorz.

Fin. al. I. Tempo 1°

3 P Cres. F PP

I P P

I P Cres. F PP P

5 P Cres. F PP P

PP Crescendo F

Accelerando

FF

N.º 12. CONTRA-BASSO

Adagio

Espressivo

(♩ = 66)

Pizz.

p

Arco

p

FF

Dim.

p

F. Rit.

p

Con - cen - do F.

N.º 12. CONTRA-BASSO .

FP P *Rit.*

P

F

F *Dim. P*

Cres - - cen - - do : F *Dim. P*

F *Dim. P*

F *Dim. P*

Cres - - cen - - do. F *PP*

Cres. P

P Cres - - cen - - do. F

Dim. P

PP

N.º 12. CONTRA-BASSO .

Finale .
All. non troppo.
Presto .

(♩ = 132)

Pizz .

I

P. Arco

I. Arco .

P

F

F

2

F

2

Dim .

P

P

P

5

N.º 12. CONTRA - BASSO .

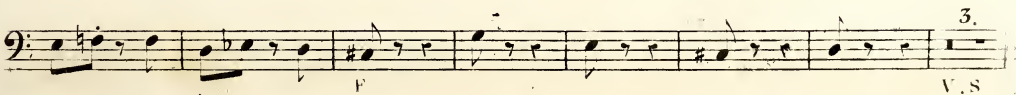
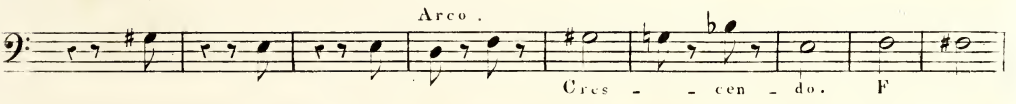
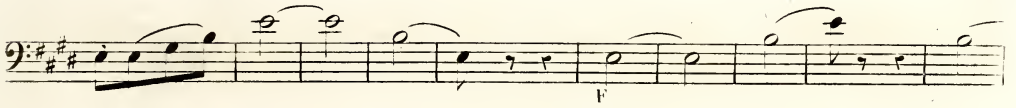

N.º 12. CONTRA - BASSO .

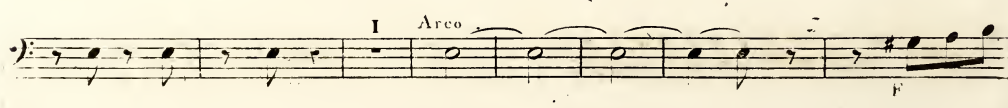
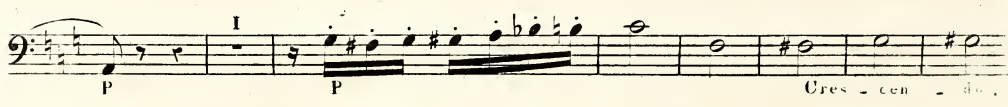
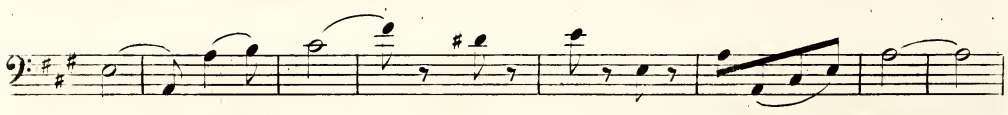
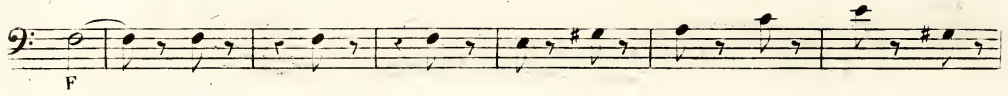

N. 12 . CONTRA - BASSO .

2

1

1

3

PP

PP

Cres - - cen - - do . F Cres . . FF

P

I

I

Arco .

FF

Accelerando . Poco - - a - poco -

al - Fine .

FF .

(Met. 2-72)

N° 13. CONTRA-BASSO.

13°

Allegro spiritoso assai.

QUINQUETTO

Op. 55.

1. *f* *p* *f* *f*

p *Rit.*

piz. *f* *Cres.* *cen.* *do.* *ff*

p

Cres. *Arco.*

p *Rit.* *Rit.* *1^{re} fois.* *f*

2^e fois. *p* *piz.*

Smorz. *f* *pp* *f*

Energico. *ff* *piz.* *p*

N. 13 CONTRA BASSO.

Arco .

3

FF

P PP Cres - cen - do . F Cres. Sempre .

FF

Energico sempre

FF P F > FF F

F F PP FF F P

Pizz.

Arco .

F

P Rf. P Rf. P

F

Cres. F Dim. PP

F Dim. PP Pizz.

Cres - - cen - - do . F. Arco .

Dim. P Rf. F

Cres. FF

N. 13. CONTRA-BASSO.

Minuetto.

Allegro

Moderato

(c. = 72)

N.º 13. CONTRA-BASSO .

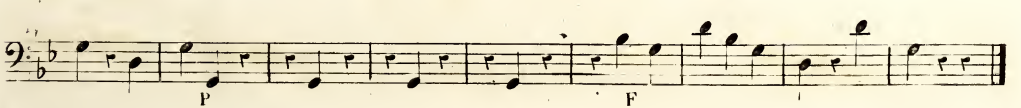
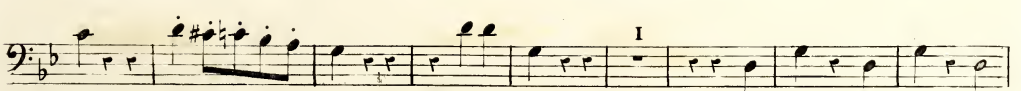
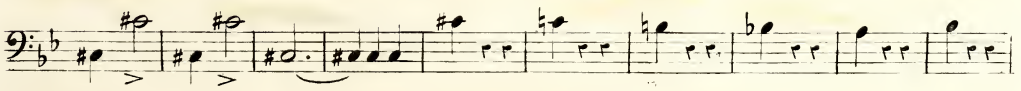
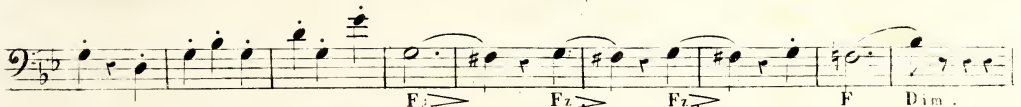

N.º 13. CONTRA BASSO.

(♩ = 108)

Andante.
Cantabile.

Min.^{re} Con Energico.

N.º 13. CONTRA - BASSO .

Rf

Rf., PP

Piz., Arco., F, Cres., FF

Maggiore., P., Leggiere.

f

f

P, Cres.

FF

PPP, Cres., PP, Cres., Cres., MF., Cres., F

FF, Dim., P, Smorz., PP

N.º 13. CONTRA - BASSO .

(♩ = 120)

Finale.
Presto.

6 3 2 # # #

F F Dim. P F Dim. P

Cres. F F

F Sempres - Più

F FF PP Fz. Fz. Fz.

P F

PP Cres. cen do. FF

FF PP Legato Cres.

F PP Legate. Cres. F

F FP P

F

FF

P

P

P

2 1

2 1

2 1

2 1

N. 13. CONTRA-BASSO .

I Arco.

F

3

Leggere . P. Staccato

6 3 F Dim.

P F Dim. P F FF

PP Fz. Fz. Fz. P

F PP

Sempre . Più F FF FF

PP Legato . Cres . F PP

Cres

- cen - do . Poco a - poco . F 1 2 Cres. 3 4 5 6 Cres. 7 8 FF

P Fz. Fz. Fz. F Fz. Fz. Fz.

Con fuoco . FF

Allegro.

p *Crescendo.* *f* *f* *f* *f* *p* *f*

Pizz. *Crescen-do.* *f Irco.* *f*

f *ff* *rit*

Morendo.

f *f* *f* *f* *f*

Morendo. *ff*

f *f* *f* *f* *f* *f* *f* *f*

ff *fz* *fz* *fz* *fz* *fz* *fz* *fz*

p *fz* *fz* *p*

f₁ f₂ f₂ ff

Cres. f₁ f₁ f₁ Dimin. p

f pp Rmf. Morendo.

f

me me son.

meno forte. p

p Cres.

Sempre più forte. ff

Dim. p p

p ff

Adagio patetico
ma non troppo lento.

p *Cres.* *cen - do*

f *ff* *fff* *f* *Cres.* *f* *Dim.* *ff*

fff *Arco.* *p* *f* *Morendo.* *f* *ff* *Ten. Ten.*

Ten. Ten. *Pizz.* *Arco.* *ff*

Cres. *cen - do.* *ff*

Dim. *p* *Cres.*

cen - do. *f* *ff* *fff* *ff* *Cres.* *f*

ff *Pizz.* *2*

Arco. *f* *Morendo.* *p* *ff* *Ten. Ten.* *Ten. Ten.*

Pizz. *Arco.* *Cres.* *cen - do.* *f* *Dim.* *p*

Cres. *f* *Morendo.* *f* *ff*

Minuetto
moderato.

Allegro non troppo.

FINALE.

Introduzione
lento.

f *Cresc. - con - do.* *ff*

Crescendo. *ff*

ff *Cresc. sf* *Smorz.* *ff* *trco.*

All. spirituos. *ff* *Pizz.* *ff*

p *ff* *p*

ff *ff* *ff*

dim. *ff*

ff *trco.*

ff *Cresc. - con - do.* *ff*

f *p* *Smorz.*

p *Cresc. - con - do.* *ff* *ff*

ff

ff

ff

ff

p *p* *ff*
Staccato e leggiero.
Pizz. *f Arco.*
Dimin: ff
Arco. *ff*
sp *sp* *sp* *Cres - - - cendo: f* *f* *Dim: ff*
Arco. *f Pizz.*
Cresc: ff
ff *Cres - - - cendo. ff* *ff* *p*
Cres - - - cendo. f
Cres. ff
Dimin: f *ff*

Minuetto
All.^o impetuoso.

ff ff f ff fp

1^{re} F. 2^{me} F.

p p p p p Cres - - cen - -

do. f ff ff f Cres - -

cen - - - do. ff fp

fp

1^{re} Fois. 2^{me} Fois. Pizz. P Poco più lento.

Cres. Smorz e ritard. Arco. p

pizz. p Arco. p

Accelerando poco a poco.

Crescend

Tempo 4º

fp

Rinf.

f

p

Crescend

ff

Crescend

fp

Smorz e ritard.

Poco piu lento.

f

Crescend

Tempo 1º

ff *f*

Cres. *cen.* *do.* *ff* *ff*

ff *ff* *ff* *ff*

Tempo 1º *Tén.*

Dim. *p* *Poco più lento.* *ff* *f*

p *Cres.* *cen.* *do.* *ff* *ff*

ff *Tén.* *ff*

ff *Tén.* *ff* *Tén.* *ff* *Tén.* *ff* *Tén.* *ff*

ff *Tén.* *ff* *Tén.* *ff* *Tén.* *ff* *Tén.* *ff*

p *ff*

f *Dimin.* *ff*

Cres. *f* *ffp*

p *ff* *ffp* *ff* *p*

ff *p* *f*

ff *p* *ff* *ffp*

Smorz. *ff* *ffp*

N°19. CONTRA-BASSO.

Vivace ed agitato.

FINALE.

- - cen - - do. *ff* *Decres.*
fp *Cres - - - cen - - - do.* *f*
Dim: *fp* *ff*
f
fp *Cres - cen - do.* *f* *fp*
fp *p* *Cres. f*
fp *Legatissimo.* *fp*
p
Cres - cen - do. *f* *fp* 1 2 3 4 5 6 7
ff *Dim:* *f* *p*
Rallentando. *Adagio.* *a Tempo.*
fp *ffp* *p* *Cres - - - cen*
do. f *ff*
f *fp* *ff* 6

N° 20. CONTRA-BASSO.

Marcato:

Minuetto presto.

- Staff 5:** Starts with *pp* (pianissimo) and *Cresc.* (crescendo) markings.
- Staff 6:** Continues with *pp* and *ff* markings.
- Staff 7:** Features *pp* and *p* markings.
- Staff 8:** Includes *ff* and *pp* markings.
- Staff 9:** Continues with *pp* and *ff* markings.

ff ff ff

10 15

fp ff

16

ff ff

8

ff

2

ff

Pizz.
p

5 5

2 2 2

Arco.
f

1 4

ff ff ff

Andante cantabile.
5/4
fp

ff f

4

Cresc. f ff

Cresc. f ff *Cresc.*

6

mf Cres: ff p
Cres: Dimin: ff
p
f mf Smorz: ff Prenez la sourdine. p
40 Arco.

Allegretto innocente.

FINALE.

ff
ff
ff
ff
ff
ff
ff
ff
ff
ff

Ritenuto poco
a Tempo.

Nº 21. CONTRA BASSO
ALLEGRO MOLTUOSO.

G. OSWALD Op. 51. 49

Nº 21.
QUINTETTO.

ff *cres.*
f *ff*
f *dim.* *p*
p *p* *cres-cendo. f* *dimin.*
p *f* *dimin. p* *ff* *ff*
ff
dimin. p *ff* *cres.* *f* *cres.*
sempre. ff *ff*
ff *p* *Mòrte.* *ff* *ff*
mf *ff* *ff*
Pizz. *ff* *ff* *cres-cen-do. f* *dim.* *ff* *cres.*
f *ff* *dim. p* *ff* *pp*

V. 21. CONTRA BASSO.

p *cres.* *f* *dimin.* *p* *f* *dimin.* *fp*
f *f* *fp* *f* *ff* *cres.* *f* *cres.*
ff *ff* *fp* *ff*
ff *fp* *Tremolando.*
cres-cen-do. *f*

SCHERZO.

p *f*
 PRESTO. *arco.* *sempre più cres.* 4 20
ff
p
f
ff

1
ffp

2
ffp

16
ff

7

4
p

20
f

3
p

3
p

4
ff

4

p

smorz.

ffp legatissimo.

sf

ffp

ffp

12

16

4 5 6 7 8 9 10 11 12

13 14 15

4 5 6 7 8 9 10 11 12

smorz.

13

4

20

p

N.º 21. CONTRA BASSO.

N. 21. CONTRA BASSO.

PRESTO AGITATO.

FINALE

ff

8 Piani. 8

lento.

1

5

ff

ff

p cres. cen do

ff

dimin. ffp

Risoluto.

f

f f ff

5

1

ff

cres.

f

di - mi - nuendo. ffp

Nº 21. CONTRA BASSO.

cres. *f* *ff*

ff

ff

dim. *fp*

f *sec.* *f*

f *ff*

f *ff* *7* *3*

Pia. *8* *Arco.* *cresc. cendo. f*

ff *5* *6* *ff*

f

ff

ff

22^{me}

All.^o non tanto vivace.

QUINTETTE.

CONTRE-BASSE.

A D A G I O .

pizz.: p arco. Rf. pizz.: p

arco. p 3 *ff* *pp* *cres.* *cen.* *do* p *p* *cres.*

f *p* *morendo.* *pp* *p*

p *p* *4* *C*

f *2* *Tutta forza.*

fff *fff* *fff* *p* *arco.* *Rf.* *pizz.: p* *arco.* *8*

E *poco f* *p*

f *dimin.* *p* *cres.* *f* *dimin.* *p* *6*

4 *G* *p* *cres.* *f* *dimin.* *pp* *dimin.* *poco f*

pp *pizz.: p* *arco.* *ppp*

CONTRE - BASSE.

SCHERZO. Allegro. *ff* *pp*

f *f* *f* *fp*

pizz:

8 *pp* 11 A 25

B

p

eres - cen - do. C *f* *pp*

f *p*

D

diminu - en - do *p* *pp*

pizz: 1 1 1 1

Poco più lento. 1 2 3 4 5 6 7 *p* *pp* smorz. *pp* E

CONTRE-BASSE.

25 *p* *stacc: pp*

F *pp* Il più dolce possibile.

7 8 1 2 5 4 5 6 7 8 9 10 11 12
cres - - cen - - do poco a poco. cres sempre.

dimin: **G** *p* *pp* 4

pp 1 2 3 4 5

6 7 8

1 2 3 4 5

6 7 8 9 10 11 12

13 **H** *f* *Tempo 1^o* *pp* 1

3 3 *f* *JP*

pizz: 8

pp 11 25

CONTRE-BASSE.

FINALE
Pastorale.

Allegretto grazioso.

CONTRE-BASSE.

7
65

CONTRE-BASSE.

Allegro vivace.

Tutta forza

Allegro non tanto vivo.

25^e

QUINTETTE.

sec. sec. 1 1

ff ff ff ff

p cres. ff pp pizz. *mf*

p arco. sans syncope. *cres. p* 1 # 3

p A 2 *cres. cen do f*

dim. p

f B *p* *marcato.*

marcato. 5 *p* *cres. cen do. f* *dim. p* *pp*

men do. 1 *p* *ff* *dim. p* *pp*

2^o *p* *dimin. pp*

sans syncope. sans syncope. D. sans syncope *ff* *energico.*

p 4

CONTRE-BASSE.

1 *p* *sans syn*

5 *mf* *cres.* *f*

F *ff* *dim.* *p* *cres.*

f *pp* *legato*

G *f* *dim.* *p*

5 **H** *f* *p*

5 *marcato.* *p* *cres.*

cen - do. *f* *dim.* *nuen - do.* *p* *pp*

I *ff* *dim.* *p* *pp*

9 *suivez le violon.* **K** *p* *poco ritenuto.* *pp* *poco piu lento.* *a Tempo.* *ff* *poco piu animato*

dimin. *p*

1 2 3 4 5 6 7 8 9 10 *pp* *pp*

ff *ff*

CONTRE-BASSE.

ADAGIO
sostenuto.

Solo.

pp

cres. f

cres. cen do.

ff dim. pp

pizz. arco. pp

p

cres. f

p

pp pp p

p

cres. dim. p crescendo.

ff fp morendo. pp

p

cres. f cres. dim. p

pizz.

CONTRE-BASSE.

arco.

pp p cres. f

pp p

pp p

pp ppp

pp p

pp p

p morendo. pp ppp ritard. col 1^{er} Viol: p

Allegro impetuoso.

MENUETTO.

dimin.

Poco piu lento.
pizz.

CONTE-BASSE.

- Staff 4: Dynamics include *f*, *mf*, *p*, *pp*, and *ff*. A tempo change to *Tempo 1^o* is indicated.
- Staff 5: Dynamics include *pp* and *pp*.
- Staff 6: Dynamics include *ff*.
- Staff 7: Dynamics include *p* and *dimin.*.
- Staff 9: Dynamics include *ppp*, *arco.*, *pizz.*, *5*, *arco.*, *cres.*, and *ff*. A tempo change to *Tempo 1^o* is indicated.

CONTRE-BASSE.

Allegro non tanto vivace.

FINALE. 2/4

5 1 arco.

mf pp

1 1 A

dimin. pp crescendo. f

f sf B

2 1 p

dim. p

f f

C 5 cres.

p f ff

1º 5 2º pizz.

dimin.

p arco.

p f p

f p

D

cres. f

5 p ff pp

CON TRE-BASSE.

Allegro molto moderato.

2 4^{me}
QUINTETTO.

2 4^{me}
QUINTETTO.

Allegro molto moderato.

p *ff* *cres.* *ff* *p*

p *A* *p*

ff

dimin. *pp* *p*

B *poco.rit.* *fp* *p*

pizz. *arco.* *C* *p*

cres. *p* *fp* *p*

smorz.

p *cres.* *f* *p* *5* *sans syncopes.* *tr*

cres. *p* *1* *2*

BASSE.

pp cres. ff

p cres poco

E poco. f f ff cres.

F 1 5 2 1 p p ff p poco rit.

G 1 5 p p

G pizz: p arco. cres. p

p

pp cres. f cres.

ff f ff ff ff ff ff ff ff smorz

poco ritenuto. crescendo. f ritard e. morendo. dim. p, ff

f ff

BASSE.
FANTASIA

75

ADAGIO.
patetico.

BASSE.

ALLEGRETTO
grazioso con moto.

Allegro vivace assai

BASSE.

FINALE.

BASSE.

pizzic 1 1 **D** 6
pp *cres.* *f* *f*
arco. *pp* 5 *cres.*

E *f* *ff* *ffp* *pp*

poco f e morendo. *sempre piu cres poco a poco.*

sempre piu cres.

F *tutta forza.* *tr tr* *tr tr* *tr tr* *ff*

tr tr *tr tr* *tr tr*

5 *pp* *cres* *cen do poco.*

a poco *ff* *ff* *ff* *ff* *ff* **G**

tr tr *tr tr* *tr tr*

11 *pp*

5 *f* *p* *cres*

BASSE.

f *crescendo sempre.* *ff* *ff* *f*

pizz:

K *arco.* *p* *cres.* *f* *pizz:* *p*

L *arco.* *p* *cres- cen- do - poco - a - poco* *f*

ff *poco f*

M *6* *2* *2* *2* *2* *morealo.* *poco f* *poco f* *poco f* *poco f*

5 *f* *ff*

N *1* *1* *2* *ff* *ff*

2 *4* *ff* *tutta forza sin al fine.*

Fine.

CONFRE-BASSE.

23^{me}

Allegro espressivo e moderato.

QUINTETTO.

CONTRE-BASSE.

Vivace.

SCHERZO.

CONTRE-BASSE.

- System 1:** *crescendo.*, *f*. Includes fingerings 1, 2, 3.
- System 2:** *cres*, *cen*. Includes fingerings 5, 6, 7, 8, 9, 10, 11.
- System 3:** *do*, *poco*, *a*, *poco*, *ff*, *ff*. Includes fingerings 12, 13, 14, 15 and section marker **G**.
- System 4:** *p*, *cres.*, *f*. Includes section marker **H**.
- System 5:** *p*, *cres poco a poco.*. Includes section marker **I**.
- System 6:** *f*, *cres sempre.*, *ff*. Includes section marker **K**.
- System 7:** *pp*, *cres.*, *f*, *ff*, *dim.*. Includes section marker **L**.
- System 8:** *pp*, *pizz.*, *pp*, *poco ritenuto.*. Includes section marker **M**.
- System 9:** *pp*, *poco ritenuto.*. Includes fingerings 1, 2, 3, 4, 5, 6, 7, 8, 9, 10.
- System 10:** *pp*, *poco ritenuto.*. Includes fingerings 11, 12, 13.
- System 11:** *pp*, *poco ritenuto.*. Includes fingerings 1, 2, 3, 4, 5.
- System 12:** *morendo.*, *cres*, *cen*, *do.*, *ff*, *pp*, *ff*.

CONTRE-BASSE.

ADAGIO
cantabile.

CONTRE-BASSE.

FINALE.

Allegretto.

p *pizz.* *arco.* *pizz.* *arco.* 8

p *fp* *pizz.*

f *dim.* *f* *arco.* *cres.*

f *p* *f*

f *cres.* *fp*

pizz. *arco.* *p* *p*

f

p *pizz.*

C *arco.* *ff tutta forza.*

a Tempo. *rit.* *ff* *D a Tempo.* *rit.* *fp*

fp *E* 3 2 1

CONTRE-BASSE.

pp f sf pp f

1 p pizz.

5 arco. cresc. ff cresc. f dim.

F pizz. p arco.

2 pp

G sf

II 1 2 pp pp fpp pizz.

arco. fpp

ff fpp

arco. fpp

CONTRE-BASSE.

G. DONIZETTI Op. 66.

Introduzione.

Non tanto lento.

ten. ten. ten.

267

QUINETTE.

p *pp* *crescendo.* *f* *ff*
p *pp* *fff* *trium.* *Molto moderato e grandioso.* *p* *cresc.*
f *cresc. sempre.* *ff* *tutta, forza.* *f*
f *p* *fp* *cresc.* *dim.* *p*
fp *p* *cresc.* *dim.* *p* *cresc.* *cresc.* *p*
cresc. *f* *dim.* *p* *cresc.* *cen - do.* *f* *f* *p* **B pizz.**
cresc. *f* *dim.* *fp* *arco.* *ff*
ff *ff* *ff* *ff* *pp* *pp*
82 plus haut pour la C.B. à 3 Cordes. *ff* *ff* *pp* *luc.* *p* *cresc.* *f*
ff *ff*

CONTRE-BASSE.

CONTRE BASSE

Allegro non troppo presto.

CONTRE BASSE

CONTRE-BASSE.

ANDANTE
sostenuto e cantabile

CONTRE BASSE.

B

ff *pp*

1 2 3 4

5 6 7 8

cresc. *f* *dim.* *p* *p*

E

3

ff *ff* *fp* *fp*

cresc. *f* *p*

F **G**

7

cresc. *f* *dim.* *p* *p*

cresc. *dim.* *fp* *cresc.* *dim.* *fp*

pizz. *arco.* *morendo.* *pp* *poco ritard.*

Allegretto quasi allegro.
molto espressivo.

FINALE. *p* *pizz* *pp*

arco. *p* *pp* *p*

p *cresc.* *ech*

arco. *du.* *f*

CONTRE-BASSE.

dim. **B**

p

cresc. f *mf* *cresc. sempre.* *cres.*

f *ff* *p* **G**

cresc. ff

pizz. *dimin. p* *pp*

arco. **D** *cresc. f* *dimin. p* *cresc. f*

8^e plus haut pour la C. B. 3^e Corda. **E** *p* *cresc.* *cen - do.* *p*

cres - cen - do. *p* *cres - cen - do.* *fp*

F *f* *f*

G *f* *p*

H 1 2 3 4 5 6 *dim. p*

ff *ff* *ff* *dim. p* *cresc. f*

CONTRE BASSE.

mf *cresc sempre.* *cres - - - cen - do, f* *ff*
p *cresc.* *ff*
p *pizz.* *pp* *sempre piu cresc cresc sempre.* *f*
p *pp*
alco. *p* *fp* *p*
ff *cresc.* *ff*
8^e plus haut pour la C. B. à 55. Caste. *M* *assai dolce che possibile.* *dim*
ff *cresc.* *f* *ff*
f *f* *dim*
nuendo. *p* *f* *f* *pizz.* *f* *pp*
ff *tutta forza.*
 Fine.

CONTRE BASSE.

G. OSNSLOW, Op. 68.

All.^o grandioso.

27. QUINLETTE.

ff

p

ff

p

p marcato.

p

f dim pp

pp

cres. f dim. p p cres. f p ff

p sf. cres. f p

morendo. pp cres

cres. do poco a poco. f

ff

f dimm. p

CONTRE BASSE

CONTE BASSE.

f *dim.* *p* *ff* *p* *mf* *p* *cres.*

cresc. *f* *p*

morendo. *pp* *cres.*

con *do.* *ff*

p *cres.* *f* *cres.* *ff* *dim.*

arco. *pp* *ff pesante.*

pp *cres.*

f *diminu - en - do.* *pp* *mf* *pizz.*

cres - cen - do. *arco.* *cres sempre ff*

CONTRE-BASSE.

ADAGIO
CANTABILE.

p *dim* *p cres.* *f* *p* *p*
pp *pp* *pp* *f*
f *f* *pp* *cres.* *f* *ff*
p *p* *pp* *crescendo.* *f cres.*
p *p cres.* *f* *p* *crescendo.* *p*
p *cres - cen - do.* *pp*
ff *ff*
pp

All' impetuoso.

ff
ff *crescendo.* *ff*
ff *sec.* *ff*

CONTRE BASSE.

sec. *pp* *pizz.* 5

p *arco.*

crescendo poco a poco. *ff*

1 2 3 4 5 6 7 8

crescendo. *ff* *pesante.* 5

Poco più lento. *pp* legato. *pp*

8^e plus haut pour la Contrebasse a 5^e Corde -

p cres - cen - do.

Tempo 1^o

f cres - sempre. cres - cen - do *ff*

1 2 3 4 5

6 7 8 *crescendo.* *ff* *sec.* *ff* *pesante.*

sec. *ff* *sec.* *sec.* *pp*

pizz. 5 5

CONTRE BASSE.

arco *p* *crescendo poco a poco.* *ff*

ff *crescendo.* *ff* *sec.* *pesante.* *pp* *legato.*

p *crescen - do.* *f* *cres.* *Tempo E^{te}*

sempre. *cres - cen - do.* *ff* *dimin.* *p* *dimin.* *pp* *sempre più morendo.* *ppp*

Allegretto. *pp* *pp*

pp

f

CONTRÉ-BASSE

CONTRE-BASSE

6. *p* *pizz.* *p*

cres. *f* *morendo.* *p* arco. 1 2

3 4 5 6 7 8 9 10 11 12 II *cres. f* *dim.* *p*

pp *pizz.* *arco.* *pp*

5 1 14 2 *sf* *f* *cres.* *ff* *pp* *k*

8 *pp* *cres.* *f*

11 1 1 1 1

11 *f* *cres.* *ff*

11 *p* *ff* *ff* *ff* *ff*

1 2 3 4 5 6 7 8 *ff* *pp*

9 10 11 12 13 14 15 16 *pizz.* *arco.* *ppp* Fin

CONTRE-BASSE.

G. ONSLOW, Op. 72. 165

285

Adagio non troppo.

QUINLETTE.

ff *ff* *pp*

ff *ff* *p* **Allegro moderato.**

f

ff *ff* *ff* **Ascc.**

pp *p* *dimin. pp*

p *pp* **B**

pp **Pizz.** **Arco.**

p **C**

pp *pp* **1** **2^a**

pp *ff*

pp *ff* **3**

CONTRE-BASSE.

CONTRE-BASSE.

ADAGIO
Molto cantabile.

CONTRE-BASSE.

E *Pizz.*
p *morendo.* *pp* *p*

Arco.
p

F *Pizz.* *Arco.*
p *cres. f* *dim. p pp*

MENUET. *ff* *pp*

ff *pp*

5 *Pizz.* *Arco.*
p *ff*

A 4 *p* *pp* *cres.* *cen.*

1 *do.* *f* *cres.* *ff*

B *ff* *pp*

CONTRE-BASSE.

CONTRE-BASSE.

Vivace.

FINAL E. *sec. sec.*

ff

pp

ff

pp *cres.* *f*

pp *sempre piu cres.*

f *ff* *ff* *ff*

ff *ff* *ff* *ff*

dimi

nuen - - do. p *morendo. pp* *a Tempo.*

pp *rit. col Viol. 1º pp*

pp *f* *pp* *f* *pp* *f*

f *dimi - - nuen - - do. p*

CONTRE-BASSE.

CONTRE-BASSE.

CONTRE-BASSE.

G. ONSLOW, Op. 73.

Allegro moderato.

29:
QUINTETTE.

4

pp ff

ff p

ff ff

ff pp

pp pp pp p cres. f

7 B p

4 p Pizz.

Arco. 1 C p cres. cen - - do. f

f

1 p p cres. f

CONTRE-BASSE.

- Staff 1: *pp*, *Pizz.*, *p*. Includes slurs and accents.
- Staff 2: *pp*, *Arco*. Includes slurs and accents.
- Staff 3: *f*. Includes fingerings (1, 2, 3, 4).
- Staff 4: *f*. Includes fingerings (1, 2, 3, 4).
- Staff 5: *pp*, *f*, *p*. Includes slurs and accents.
- Staff 6: *ff*. Includes slurs and accents.
- Staff 7: *dim.*, *nuen*, *do.*, *ppp*. Includes slurs and accents.
- Staff 8: *pp*, *ff*, *ff*. Includes slurs and accents.
- Staff 9: *dim.*, *pp*, *pp*. Includes slurs and accents.

pp *Pizz.* *p* *Arco.* *p* *cres- - - cen- -*
do. f *dim.* *p* *G* *p*
Pizz. *cres- - - - - cen- - - - do. p*
H Arco. *cres- - - cen- - - do. f* *f*
cres- - - - - cen- - - - do. ff *ff*
pp *f* *pp* *p*
morendo. pp *pp*
p *cres- - - - - cen- - - - do. dim. p* *ppp*

CONTRE-BASSE

Pizz. sans secheresse.

LARGHETTO.
doloroso.

p

p *morendo.* *f*

f *ff*

ff *ff* *dim.* *p*

p *pp*

cres. *f* *ff* *p*

pp *crescend.*

f *dim.* *pp* *morendo.* *pp*

morendo. *ff* *p*

p *pp*

CONTRE-BASSE.

pp cres. f

ff f

p pp pp morendo. pp

Allegro non troppo presto.

SCHERZO Pizz. Arco.

p p

p

p

p cres. - - - cen - - - do.

A Pizz. Arco.

p p

p cres.

f f f p f

CONTRE-BASSE.

CONTRÉ - BASSE.

14 15

Pizz. *p* *p* Arco

p

4

1 2 3 4 5 6 7 8 4 2

p *p*

3 4 5 6 7 8 **D** 4

cres. — — — — — do.

Pizz. *p* Arco *p*

p *f* cres.

1 **E** 7

f *f* *p*

1 2 3 4 5 6 7 8 9 10 11 12

p *pp*

pp *f* *pp*

5 5 Pizz. 4 4

p *p* *p* *p* *p*

CONTRE-BASSE.

Vivace.

FINALE.

CONTRÉ-BASSE.

CONTRE BASSE.

G. ONSLOW, Op. 74

Allegro grandioso

50me
QUINTETTE.

CONTRE BASSE .

D
p *pp* *pp* *Arco.*
 5 E
pp. *ff*
 F
ff *f* *dim.* *p*
 5 G Fizz.
cres. *f* *pp* *p* *Arco.* *pp*
 II
pp *cres.* *f* *dim.* *p* *pp* *pp* *cres.*
mf *cres - cen - do . f* *crescendo sempre .* *>* *ff*
 2
f *cres.* *ff*
 3 4 5
Arco. *Pizz.* *a tempo.* *ff*
ff *dim.* *p* *Pochissimo rit :* *p* *p*
ff *pp* *cres.* *f* *>* *ff* *ff* *ff*

CONTRE BASSE

Moderato molto.

MINIETTO.

pp *f*

Pizz. *1º* *2º* *4* *Arco.* *p* *cres - cen - do* *f*

f *dim.* *pp* *f* *dimin.* *p*

pp *1º*

2º *pp* *pp*

pp *1º* *2º*

morendo. *pp* *ff*

Pizz. *4* *Arco.* *p* *cres - cen - do.* *f* *f* *dim.*

pp *ff*

Pizz. *1* *Arco.* *pp*

dim. *p* *pp*

ritard. *col Viol 2º* *pp*

CONTRE BASSE.

ANDANTINO.
GRAZIOSO.

Pizz.
p

p

Pizz. *Arco.*
p *pp*

ff

staccato.

dim. *2*
p *pp*

tr. *stacc.*
ff

cres. *cen - do.* *dimi - nuen - do.* *5* *Pizz.*
p *p*

p

Arco.
pp

5
pp

5 *Smorz.* *ppp* *ppp*

Allegro molto animato.

FINALE.

Dynamics and articulations include: *p* (piano), *f* (forte), *ff* (fortissimo), *pp* (pianissimo), *dim.* (diminuendo), *cres.* (crescendo), *riten.* (ritardando), *Arco.* (arco), and *Pizz.* (pizzicato).

Performance instructions include: "cres - cen - do.", "dimi - nuen do.", "riten. col Viol 1^{re}.", and "in tempo.".

Section markers A, B, C, and D are indicated. Measure numbers 8, 9, 11, 14, 15, 16, 17, 18, 19, 20, 21, 22, 23, 24, 25, 26, 27, 28, 29, 30, 31, 32, 33, 34, 35, 36, 37, 38, 39, 40, 41, 42, 43, 44, 45, 46, 47, 48, 49, 50, 51, 52, 53, 54, 55, 56, 57, 58, 59, 60, 61, 62, 63, 64, 65, 66, 67, 68, 69, 70, 71, 72, 73, 74, 75, 76, 77, 78, 79, 80, 81, 82, 83, 84, 85, 86, 87, 88, 89, 90, 91, 92, 93, 94, 95, 96, 97, 98, 99, 100 are marked.

The score concludes with a double bar line and the word "FINALE".

CONTRE-BASSE.

Lyrics: *eres - cen - do.*

Performance markings include: *p*, *pp*, *f*, *ff*, *dim.*, *Arco.*, *Pizz.*, *dimin.*, *cres.*, and *ff*.

Fingerings are indicated by numbers 1, 2, 3, 4, 5, and 6.

A section of the score is marked with a large 'E' above the staff.

The score concludes with a double bar line and the marking *ff*.

CONTRE-BASSE.

1 Pizz. *p* Arco. *ff* Pizz. *p* Arco. *ff*

ff *ff* *f* *p* *ff* *p*

riten. col Viol 1^{re} in tempo. Pizz. Arco. Pizz.

Arco. *ff* *ff* *pp*

dini - nuen - do. *pp*

pp *f*

1 14 9 *f* *f* *p*

ff *p* *p* *ff* *p*

2 1 2 3 4 5 6 *p* *pp* *cres.* *cen*

7 8 4 *f* *f* *f* *f* *f*

mf *cres.* *cen* *do.* *ff*

ff *ff* *ff*

FINE.

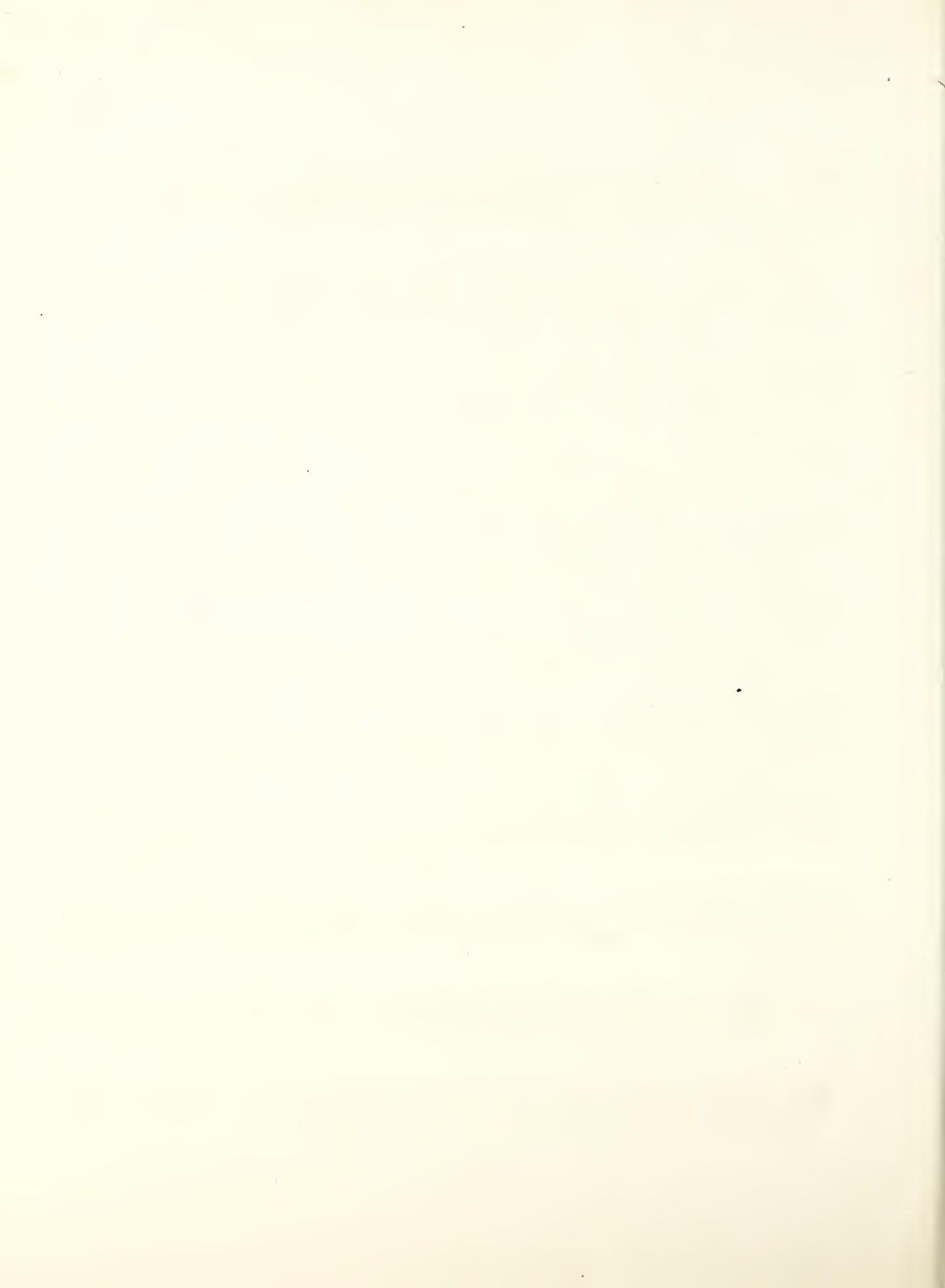

G. ONSLOW Op. 75.

51.
QUINTETTTE.

All^o grazioso.

p cresc. cen - do. *p* cresc. *f*

p *ff* *p* *ff*

p *p* morendo. *p* *mf* *f*

f *p*

p

pp *p*

p *f* dim. *p* cresc. *f*

pp

CONTRE-BASSE.

SCHERZO. Allegro. sempre staccato e leggero.

6 *fp* 5 *fp*

cresc. *f*

fp *f* *f* *diminu*

6 *fp* 5 *fp*

5 *fp* *cresc.* *ff*

Poco meno animato. *p*

p

p

f

dimin. *C* 11

CONTRE-BASSI

tempo f

6 *ff* 5 *pp* *cres.* *cen.*
do. ff *pp*
D *cresc.* *f* *f* *dimi.*
men do. *ff* *ff*
ff *cresc.* 1 2 3 4 5 6 7 8
ff 9 10 11 12

ANDANTE SOSTENUTO.

f *dim.* *p* *p*
p *ff ff* *p* *ff* *p*
f *f* *f* *pizz.* *arco.*
ff *ff* *cresc.* *ff* *B* 2
pp *cresc.* *pp* *pp* *ten.* *ten.* *ten.* *ten.*
p *f* *C*

- Staff 1:** Features a melodic line with slurs and accents.
- Staff 2:** Includes dynamics *dim.*, *p*, *f*, and *f*. It is marked *pizz.* and *arco.* with a first ending bracket labeled "1".
- Staff 3:** Includes dynamics *ff*, *cresc.*, and *ff*. It is marked *ten.* (tension) in several places. A section marker "D" with a "5" is present.
- Staff 4:** Includes dynamics *pp*, *ff*, and *ff*. It is marked *ten.* in several places.
- Staff 5:** Includes dynamics *p* and *ff*. It is marked *ff* and *ff*.
- Staff 6:** Includes dynamics *p*, *pp*, *p*, and *ff*. It is marked *morendo.* and *ff*.
- Staff 7:** Labeled "FINALE." in a large font. It includes dynamics *p* and *ff*. It is marked *Allegretto.* and *in tempo.* with a "riten." marking. It features a sequence of notes numbered 1 through 8.
- Staff 8:** Includes dynamics *pp*, *cres.*, *cres.*, *do.*, *f*, and *dim.* *f*. It is marked *pizz.* and *arco.* with a second ending bracket labeled "2".
- Staff 9:** Includes dynamics *p*, *pp*, and *f*. It is marked *arco.* and *cresc.* with a section marker "A".
- Staff 10:** Includes dynamics *p*, *cresc.*, *f*, *dim.*, and *p*. It is marked *arco.* and *pizz.* with a section marker "B" and a first ending bracket labeled "1".

CONTRE - BASSE.

CONTRE - BASSE

