

Viola Concerto in C major

based on the urtext for Violoncello Hob VIIb:1

edited by Alan Bonds

ABOUT THIS EDITION

The aim of this edition is to provide aspiring viola players with a really significant classical concerto.

It is based on the superb Henle urtext edition.

It was really only necessary to transpose the cello part an octave higher. In only a couple of places was it left at original pitch, especially the 'thumb position' bravura passages, which simply don't work on the viola.

Therefore it is not necessary to provide a piano reduction. There are already many available. Likewise the score & parts.

I strongly recommend referring to the Henle edition for a faithful and authoritative rendering of slurs and articulations. Sadly many (e.g. the dotted rhythms in the opening) have been corrupted by successive generations of 19th century cellists and have become 'tradition'. A fresh look is necessary.

A couple of the versions available on IMSLP describe themselves as 'urtext' but then override the original ms.

There is a fairly extensive article on Wikipedia about the Concerto.

Alan Bonds,
Perth, Western Australia.
June 2016
abonds@swiftdsl.com.au

Concerto in C major

Joseph Haydn

Hoboken VIIIb:1

Moderato

TUTTI

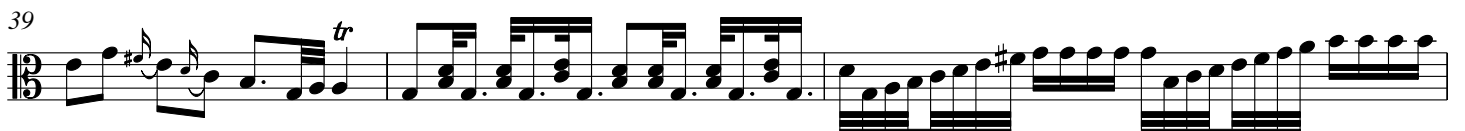
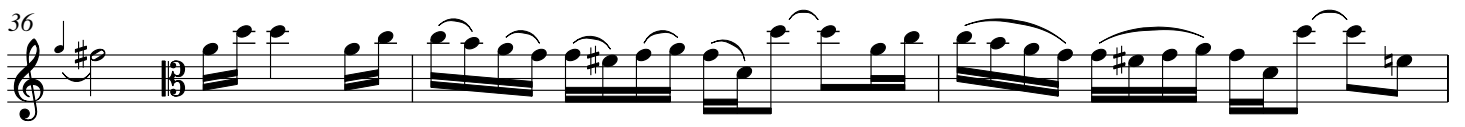
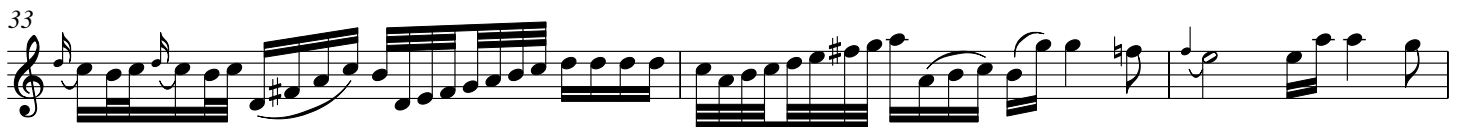
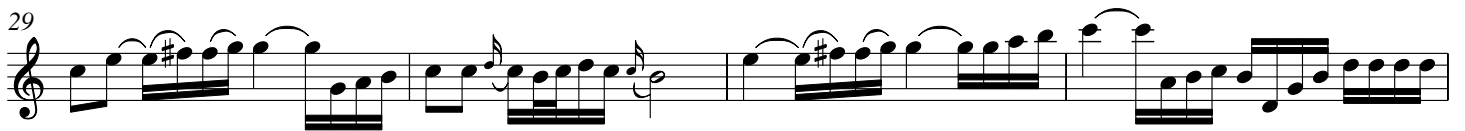
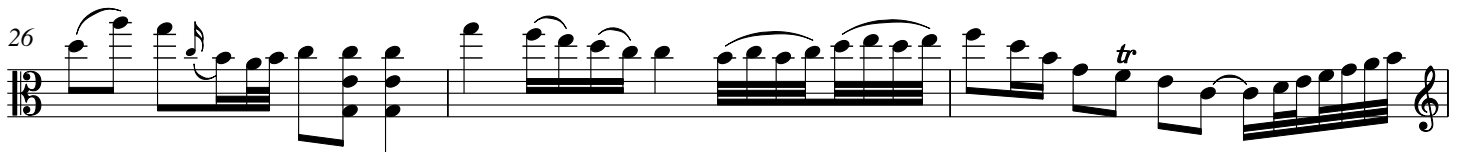
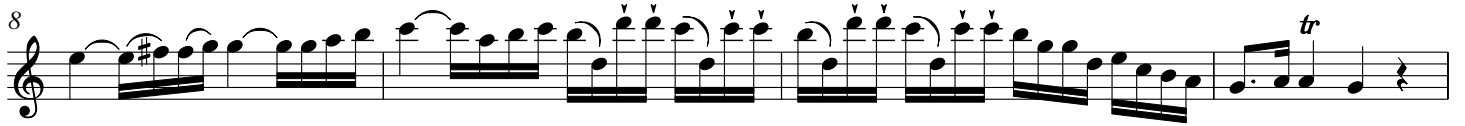
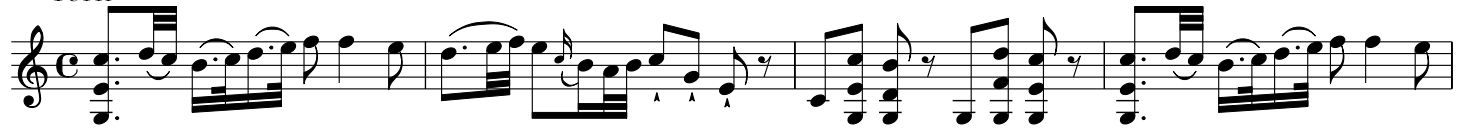

42

45

47

tr **11** SOLO

61

64

tr

67

69

71

73

75

77

80

tr

6

84

87

90

100

104

107

109

112

115

120

123

CADENZA

126

PAGE TURN

Adagio
Tutti

p

tr
cresc. *f* *cresc.* *ff*

tr

Solo
p

p

p

p

tr

tr

tr
f
Tutti

tr

57 SOLO

63

67

72

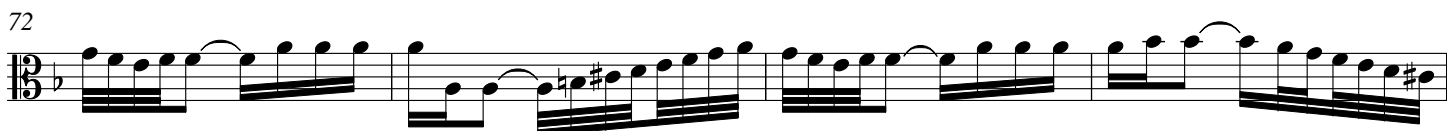

76

80

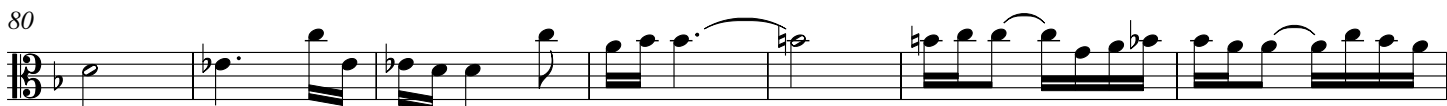

87

94

99

104

108

113

Finale

Allegro molto

Tutti

p

f

p

f

tr

Solo

tr

Measures 7, 12, 16, 20, 25, 31, 35, 39, 45, 50, 54

58

61

65

69

74

78

83

88

92

95

100

103

tr

TUTTI

f

tr

148

153

157 Tutti

162

166

170

175

180

184

188

192

195

199

204

209

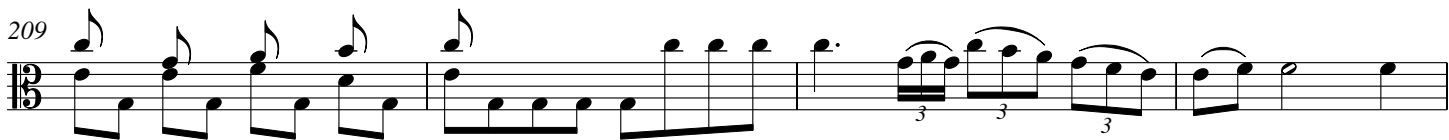

214

218

221

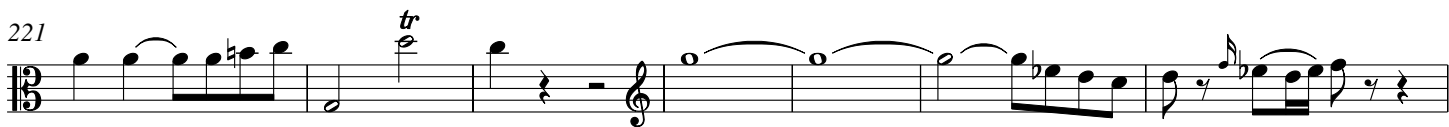

228

233

238

241

245

249

