

Trombone basse

CONCERTO

en Ré mineur

pour 2 pianos et orchestre

*Accompagnement d'orchestre réduit pour
quatuor de trombones par Louis Sauter*

I. Allegro ma non troppo

Rev. 20150921

Francis Poulenc

♩ = 144

3

sf

7 **1**

sf sec

13 **2**

ff

19 **3** ♩ = 152

3

ff

23 **4**

ff sec

27

32 **5**

sf

38 **6**

f très sec

42

f

47 **7** Gai

f

51 **8**

f

55 **6**

f très sec

60

sf *p*

66

f sec

71 **11**

f très sec *ff* sec

75

f *ff* *f* *sf*

79 **12**

f

13

85

f

145

p *f sec*

150

22

f sec *sf* 2

157

23

f *sff* *sff sec* *sff très sec* cup mute long

164

24 Le double plus lent ♩ = 76

pp très lié *très long*

169

25 Très calme ♩ = 112 (strictement)

6

p

177

26

pp 2

183

27

28

p 6

192

senza sord.

p *p*

II. Largetto

1 $\text{♩} = 92$ 29 8 6 *p.*

17 30

22 31 3 *p* *pp*

30 32 *pp*

38 33 *pp* *f* *p*

44 4 *sf très sec*

51 34 Plus allant $\text{♩} = 144$ *mf soutenu* 2

58 3 *mp* *p*

67 35 5

Trombone basse

72 *p* 2

mp

78 **36**

f **37** *ff*

88 *très sec* *p* *p*

94 *mf* *ff*

100 *fff* 3

107 **38**

117 *p* **39** *sf p*

124 **Cédez à peine** **Tempo primo** *p* 3

129 **40** *p* *pp*

139 **41** *sf p*

144 **5** *sf p* *sf très sec*

III. Finale

1 Allegro molto $\text{♩} = 120$

69 **47**

73

77

48

81

85

Cédez un peu

89

poco rit.**49****A tempo****5**

97

102 **50**

111

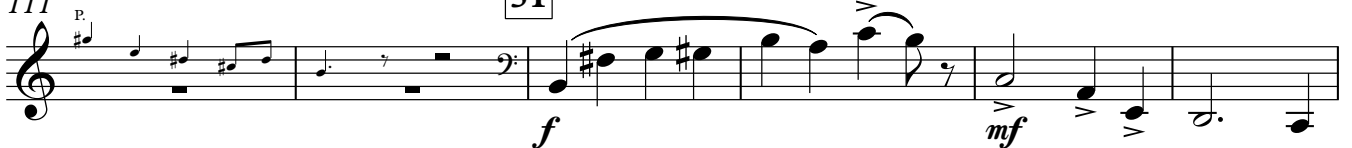
51

117

Trombone basse

123 **52**

129

53

134

54

145 **55**

149

153 **56**

159

57

164

179 *p*

58 Agité

pp *cresc. progressif*

186

195 **59**

f

201

sf *fff*

207

60

sf *sf*

213

61

6

Trb. 2

223

6

mf très léger et sec

233

Cédez un peu **62** Plus calme $\text{♩} = 62$

3

4

p

244 **63**

pp

252 **64**

4

2

ff

Trombone basse

260 65 2 66

f

265

ff

269 67

ff

273 68 5

5

278 P. 69 *arraché*

ff