

# PRELUDE in B-Flat MAJOR

(from: Rodrigo, Act 1, Aria 'Pugneran con noi le stelle', HWV 5)

for B-Flat Piccolo Trumpet, Harpsichord and Strings

Score (01':30")

Georg Friedrich Händel (1685 - 1759)

Arr. Michel Rondeau

Allegro ♩ = 100

- C Tpt.:** Remains silent in measures 4-7 and enters in measure 8 with a melodic line.
- Hpschd.:** Provides harmonic support with chords and arpeggiated figures in both systems.
- Vln. I & II:** Play rhythmic patterns of eighth and sixteenth notes, with some melodic movement in the second system.
- Vla.:** Plays a steady eighth-note accompaniment in the first system and a more active line in the second.
- Vc. & Cb.:** Provide a bass line with eighth-note accompaniment in the first system and a more active line in the second.

Measure numbers 4, 8, and 11 are indicated at the beginning of their respective staves. The score includes various musical notations such as rests, notes, stems, and beams.

13

C Tpt.

Hpschd.

Vln. I

Vln. II

Vla.

Vc.

Cb.

17

C Tpt.

Hpschd.

Vln. I

Vln. II

Vla.

Vc.

Cb.

21

C Tpt.

Hpschd.

Vln. I

Vln. II

Vla.

Vc.

Cb.

25

C Tpt.

Hpschd.

Vln. I

Vln. II

Vla.

Vc.

Cb.

29

C Tpt.

Hpschd.

Vln. I

Vln. II

Vla.

Vc.

Cb.

33

C Tpt.

Hpschd.

Vln. I

Vln. II

Vla.

Vc.

Cb.

# PRELUDE in B-Flat MAJOR

(from: Rodrigo, Act 1, Aria 'Pugneran con noi le stelle', HWV 5)

for B-Flat Piccolo Trumpet, Harpsichord and Strings

## Trumpet in B $\flat$

Georg Friedrich Händel (1685 - 1759)

Arr. Michel Rondeau

Allegro  $\text{♩} = 100$

Use B $\flat$  Piccolo Trumpet

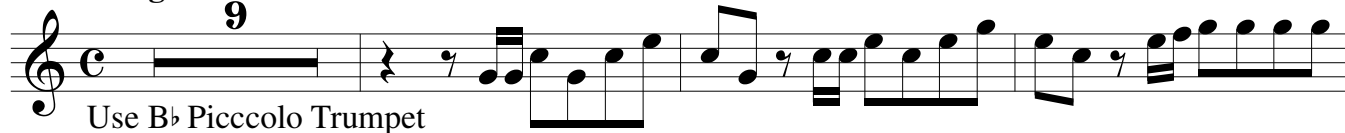

13

16

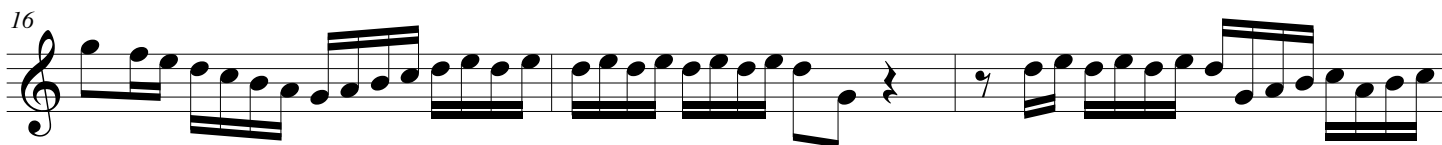

19

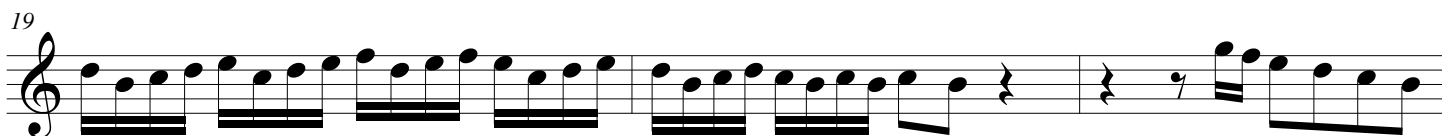

22

25

# PRELUDE in B-Flat MAJOR

(from: Rodrigo, Act 1, Aria 'Pugneran con noi le stelle', HWV 5)  
for B-Flat Piccolo Trumpet, Harpsichord and Strings

## Trumpet in C

Georg Friedrich Händel (1685 - 1759)

Arr. Michel Rondeau

Allegro  $\text{♩} = 100$   
9

Use B $\flat$  Piccolo Trumpet

13

16

19

22

25

tr tr 9

# PRELUDE in B-Flat MAJOR

(from: *Rodrigo*, Act 1, Aria 'Pugneran con noi le stelle', HWV 5)  
for B-Flat Piccolo Trumpet, Harpsichord and Strings

## Harpsichord

Georg Friedrich Händel (1685 - 1759)  
Arr. Michel Rondeau

Trumpet in C

Allegro ♩ = 100

Harpsichord

C Tpt.

Hpschd.

C Tpt.

Hpschd.

## PRELUDE in B-Flat MAJOR - HWV 5 - Händel - Harpsichord

C Tpt.

Hpschd.

Measures 12-15. The C Tpt. part features a melodic line with eighth and sixteenth notes. The Hpschd. part features a rhythmic accompaniment with chords and moving lines in both hands.

C Tpt.

Hpschd.

Measures 16-18. The C Tpt. part continues with a melodic line. The Hpschd. part has a more active accompaniment with sixteenth-note patterns.

C Tpt.

Hpschd.

Measures 19-21. The C Tpt. part has a melodic line with some rests. The Hpschd. part has a rhythmic accompaniment with chords and moving lines.

C Tpt.

Hpschd.

Measures 22-24. The C Tpt. part has a melodic line with eighth and sixteenth notes. The Hpschd. part has a rhythmic accompaniment with chords and moving lines.

PRELUDE in B-Flat MAJOR - HWV 5 - Händel - Harpsichord

C Tpt.

Hpschd.

25

tr

tr

C Tpt.

Hpschd.

29

tr

C Tpt.

Hpschd.

32

tr

# PRELUDE in B-Flat MAJOR

(from: *Rodrigo, Act 1, Aria 'Pugneran con noi le stelle', HWV 5*)  
for B-Flat Piccolo Trumpet, Harpsichord and Strings

## Violin I

Georg Friedrich Händel (1685 - 1759)

Arr. Michel Rondeau

Allegro ♩ = 100

5

8 *tr*

12

17

20

24

27

31

34 *tr*

# PRELUDE in B-Flat MAJOR

(from: *Rodrigo*, Act 1, Aria 'Pugneran con noi le stelle', HWV 5)  
for B-Flat Piccolo Trumpet, Harpsichord and Strings

## Violin II

Georg Friedrich Händel (1685 - 1759)

Arr. Michel Rondeau

Allegro ♩ = 100

5

8

12

17

22

27

31

34

# PRELUDE in B-Flat MAJOR

(from: *Rodrigo*, Act 1, Aria 'Pugneran con noi le stelle', HWV 5)  
for B-Flat Piccolo Trumpet, Harpsichord and Strings

## Viola

Georg Friedrich Händel (1685 - 1759)

Arr. Michel Rondeau

Allegro ♩ = 100

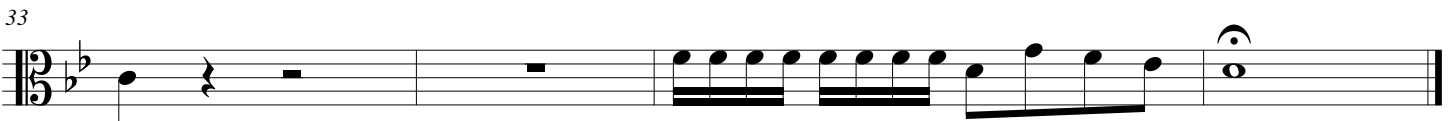
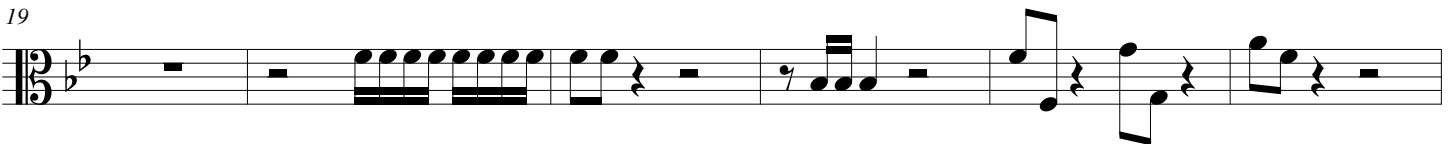
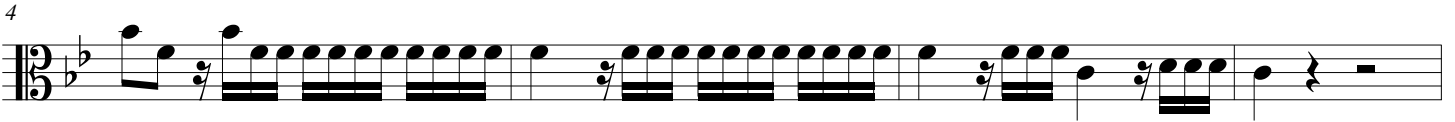

# PRELUDE in B-Flat MAJOR

(from: *Rodrigo*, Act 1, Aria 'Pugneran con noi le stelle', HWV 5)  
for B-Flat Piccolo Trumpet, Harpsichord and Strings

## Cello

Georg Friedrich Händel (1685 - 1759)

Arr. Michel Rondeau

Allegro ♩ = 100

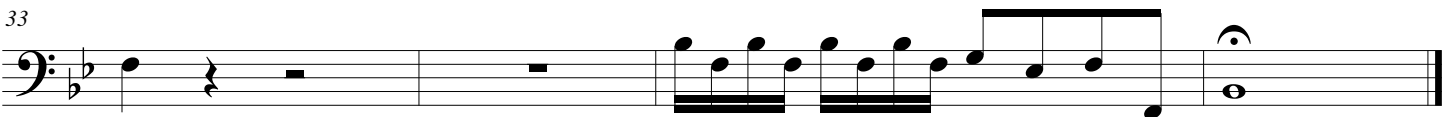
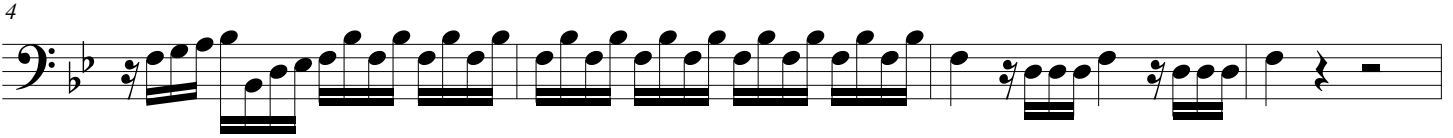

# PRELUDE in B-Flat MAJOR

(from: *Rodrigo*, Act 1, Aria 'Pugneran con noi le stelle', HWV 5)  
for B-Flat Piccolo Trumpet, Harpsichord and Strings

## Contrabass

Georg Friedrich Händel (1685 - 1759)  
Arr. Michel Rondeau

Allegro ♩ = 100

