

# PRELUDE in A MAJOR

(from: *Il Pastor Fido*, Act I, Scena 6, HWV 8a)  
for A Piccolo Trumpet, Harpsichord and Strings

Score (03':23'')

Georg Friedrich Händel (1685 - 1759)

Arr. Michel Rondeau

Allegro  $\text{♩} = 100$

Trumpet in C

Harpsichord

Violin I

Violin II

Viola

Cello

Contrabass

C Tpt.

Hpschd.

Vln. I

Vln. II

Vla.

Vc.

Cb.

18

C Tpt.

Hpschd.

Vln. I

Vln. II

Vla.

Vc.

Cb.

25

C Tpt.

Hpschd.

Vln. I

Vln. II

Vla.

Vc.

Cb.

31

C Tpt.

Hpschd.

Vln. I

Vln. II

Vla.

Vc.

Cb.

40

C Tpt.

Hpschd.

Vln. I

Vln. II

Vla.

Vc.

Cb.

- Hpschd. (Harpsichord):** Provides harmonic support with chords in the right hand and a simple bass line in the left hand.
- Vln. I (Violin I):** Remains silent, indicated by a whole rest.
- Vln. II (Violin II):** Remains silent, indicated by a whole rest.
- Vla. (Viola):** Remains silent, indicated by a whole rest.
- Cb. (Cello):** Remains silent, indicated by a whole rest.

The key signature is A major (two sharps: F# and C#). The score concludes with a double bar line and repeat dots at the end of measure 56.

# PRELUDE in A MAJOR

(from: *Il Pastor Fido*, Act 1, Scena 6, HWV 8a)  
for A Piccolo Trumpet, Harpsichord and Strings

## Trumpet in A

Georg Friedrich Händel (1685 - 1759)

Use A Piccolo Trumpet

Arr. Michel Rondeau

Allegro ♩ = 100

# PRELUDE in A MAJOR

(from: *Il Pastor Fido*, Act 1, Scena 6, HWV 8a)

for A Piccolo Trumpet, Harpsichord and Strings

## Trumpet in C

Georg Friedrich Händel (1685 - 1759)

Use A Piccolo Trumpet

Arr. Michel Rondeau

Allegro ♩ = 100

6

12

19

24

29

41

48

53

# PRELUDE in A MAJOR

(from: *Il Pastor Fido*, Act 1, Scena 6, HWV 8a)  
for A Piccolo Trumpet, Harpsichord and Strings

Georg Friedrich Händel (1685 - 1759)

Arr. Michel Rondeau

## Harpsichord

Trumpet in C

Allegro ♩ = 100

Harpsichord

C Tpt.

Hpschd.

C Tpt.

Hpschd.

C Tpt.

Hpschd.

PRELUDE in A MAJOR - HWV 8a - Händel - Harpsichord

2  
23

C Tpt.

Hpschd.

27

C Tpt.

Hpschd.

32

C Tpt.

Hpschd.

38

C Tpt.

Hpschd.

PRELUDE in A MAJOR - HWV 8a - Händel - Harpsichord

44

C Tpt.

Hpschd.

50

C Tpt.

Hpschd.

54

C Tpt.

Hpschd.

# PRELUDE in A MAJOR

(from: *Il Pastor Fido*, Act 1, Scena 6, HWV 8a)  
for A Piccolo Trumpet, Harpsichord and Strings

## Violin I

Georg Friedrich Händel (1685 - 1759)  
Arr. Michel Rondeau

Allegro ♩ = 100

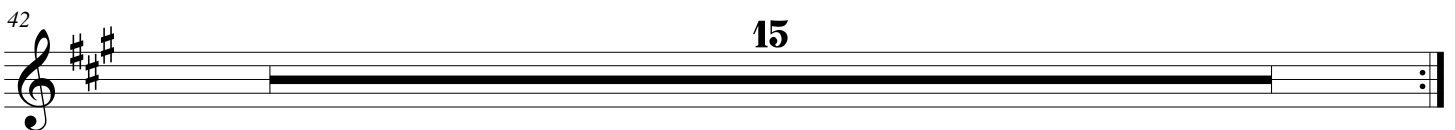

# PRELUDE in A MAJOR

(from: *Il Pastor Fido*, Act 1, Scena 6, HWV 8a)  
for A Piccolo Trumpet, Harpsichord and Strings

## Violin II

Georg Friedrich Händel (1685 - 1759)

Arr. Michel Rondeau

Allegro ♩ = 100

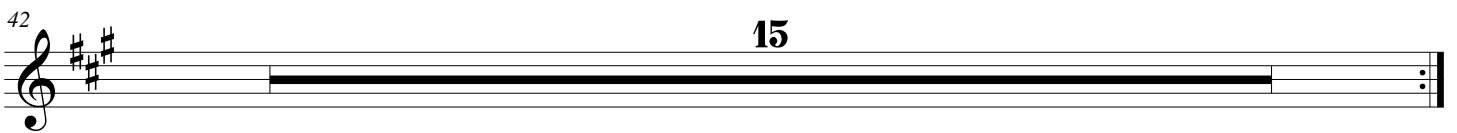
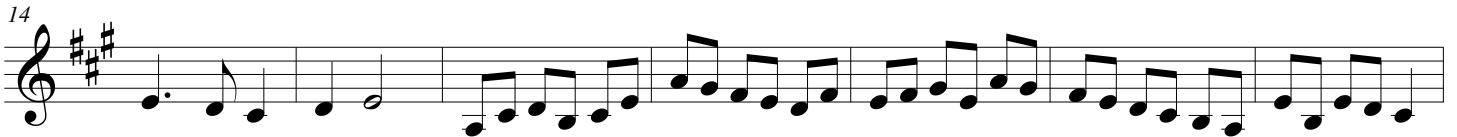

# PRELUDE in A MAJOR

(from: *Il Pastor Fido*, Act 1, Scena 6, HWV 8a)  
for A Piccolo Trumpet, Harpsichord and Strings

## Viola

Georg Friedrich Händel (1685 - 1759)

Arr. Michel Rondeau

Allegro ♩ = 100

32

38

# PRELUDE in A MAJOR

(from: *Il Pastor Fido*, Act 1, Scena 6, HWV 8a)  
for A Piccolo Trumpet, Harpsichord and Strings

## Cello

Georg Friedrich Händel (1685 - 1759)

Arr. Michel Rondeau

Allegro ♩ = 100  
32

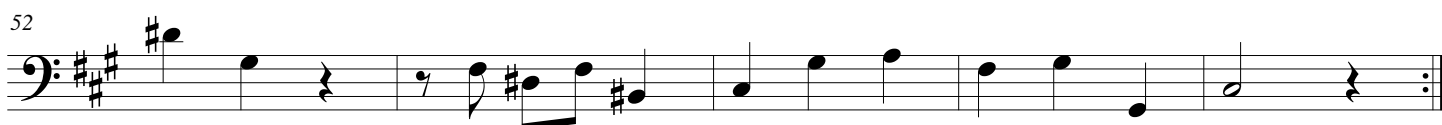
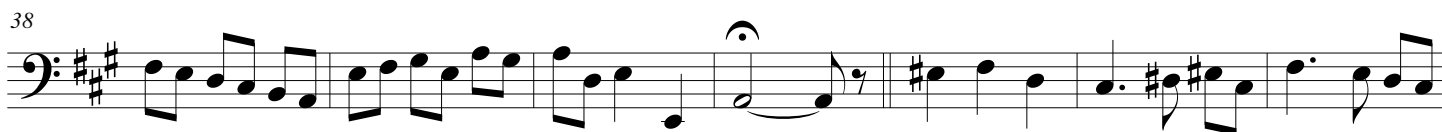

# PRELUDE in A MAJOR

(from: *Il Pastor Fido*, Act 1, Scena 6, HWV 8a)  
for A Piccolo Trumpet, Harpsichord and Strings

## Contrabass

Georg Friedrich Händel (1685 - 1759)

Arr. Michel Rondeau

Allegro ♩ = 100

32

38

