

Suite from
THE FAIRY QUEEN

First Music

Henry Purcell

Prelude

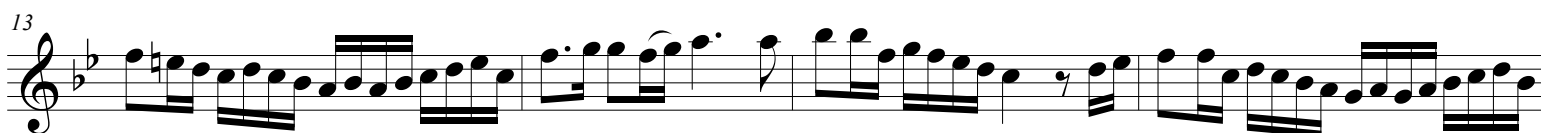
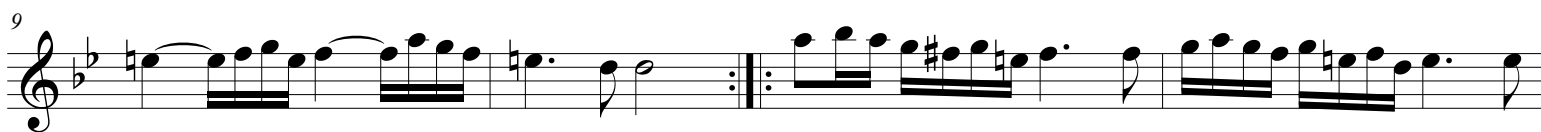

Hornpipe

Suite from The Fairy Queen

Second Music

Air

Rondeau

Suite from The Fairy Queen

Overture

6

10

15

21

28

35

42

49

Suite from The Fairy Queen

First Act Tune - Jig

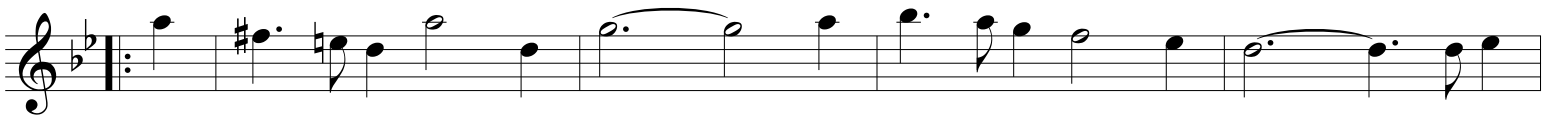

Dance for the Followers of Night

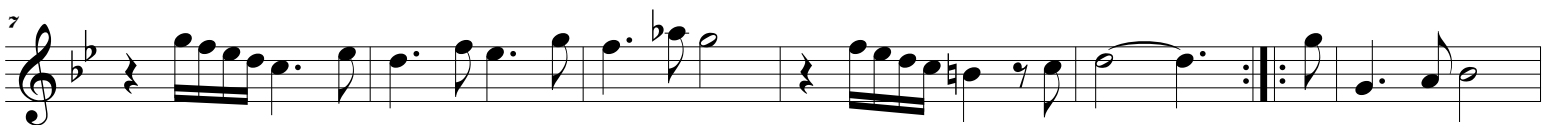

Second Act Tune

Act III Overture
Symphony while the swans come forward

Suite from The Fairy Queen

16

23

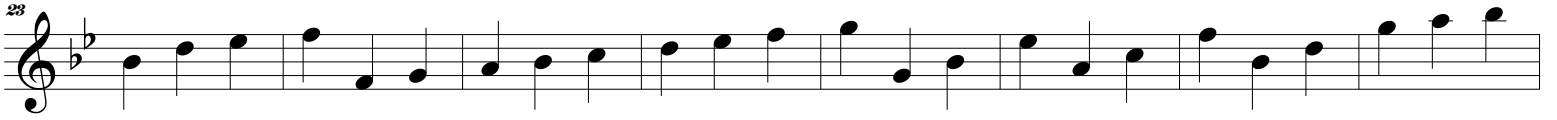

31

39

46

Dance for the Fairies

5

10

16

Suite from The Fairy Queen

Dance for the Green Men

Dance for the Haymakers

Third Act Tune
Hornpipe

Act IV Symphony

Suite from The Fairy Queen

25

30

35

41

47

segue.

Largo

52

58

66

72

segue.

Suite from The Fairy Queen

79 **Allegro**
2

86

91

97

103

109 **Fine**

115 **Adagio**

121 **D.S. al Fine**

Entry of Phœbus

Suite from The Fairy Queen

Fourth Act Tune - Air

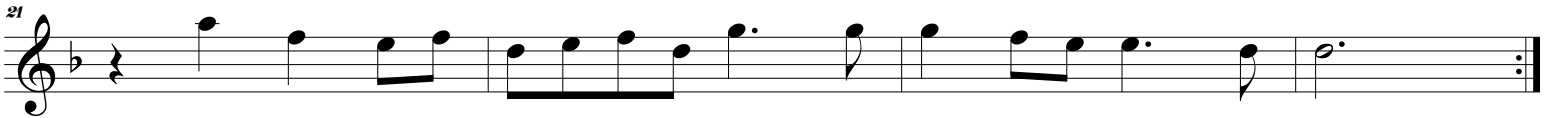
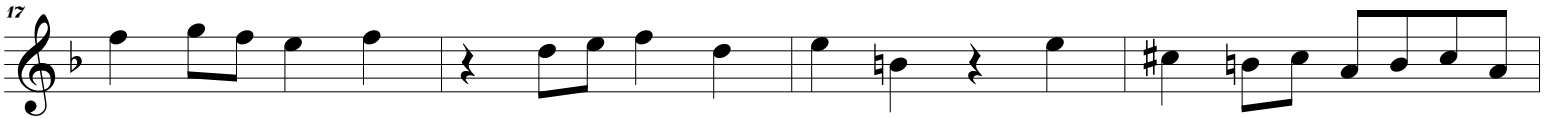
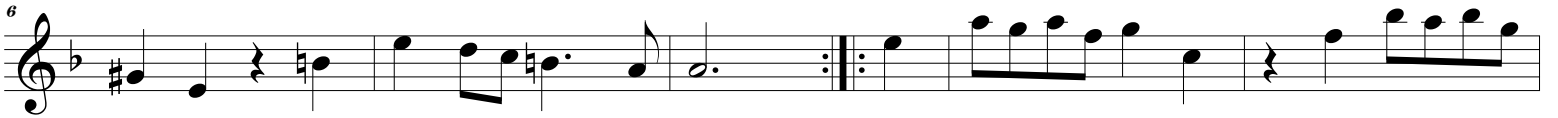

Act V Prelude

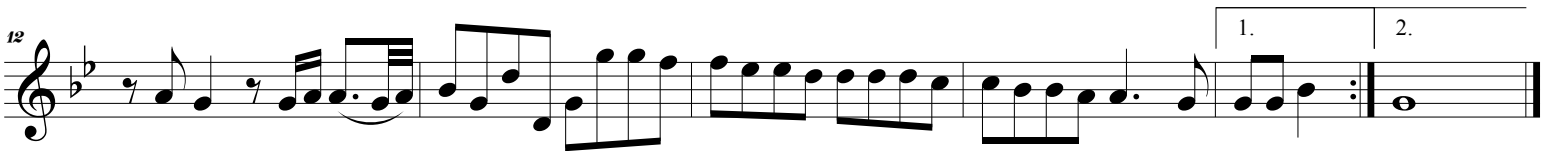

Suite from The Fairy Queen

Entry Dance

6

12

18

23

28

1.

2.

Act V Symphony

9

Suite from The Fairy Queen

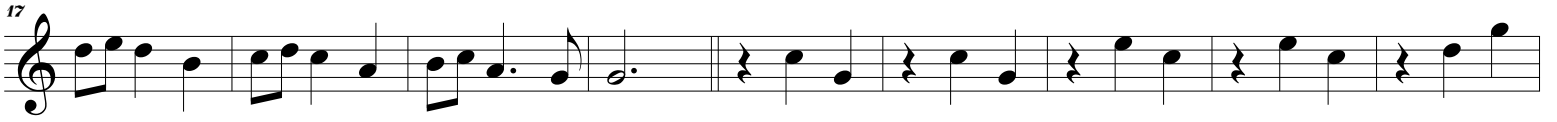

Monkey's Dance

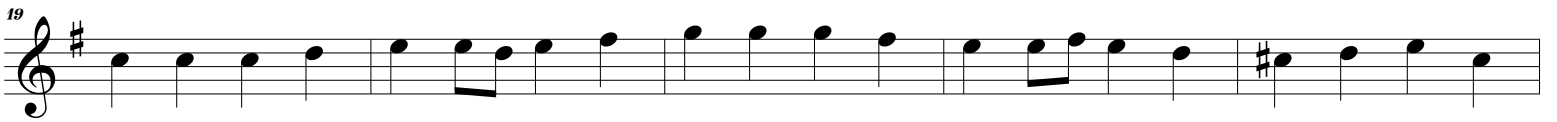

Suite from The Fairy Queen

Chaconne

Dance of Chinese Man and Woman

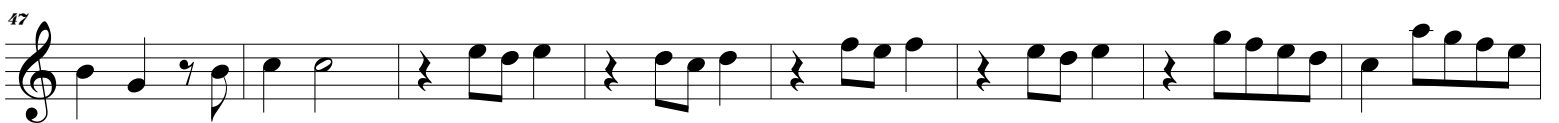
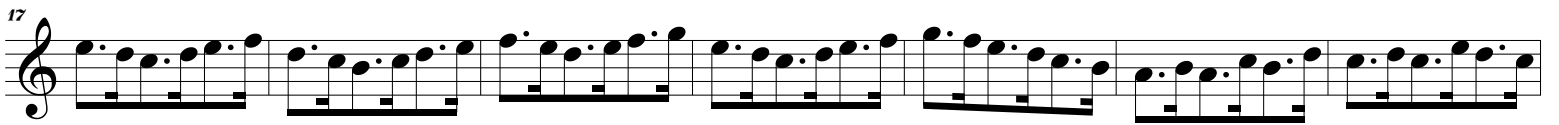

Suite from The Fairy Queen

