

Violone et Cello.

Adagio

Libera

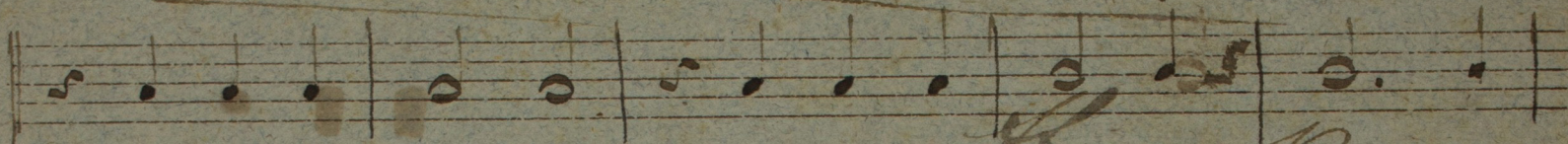
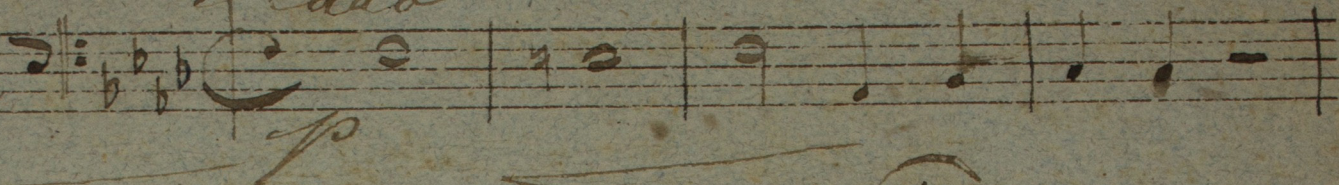

cresc.

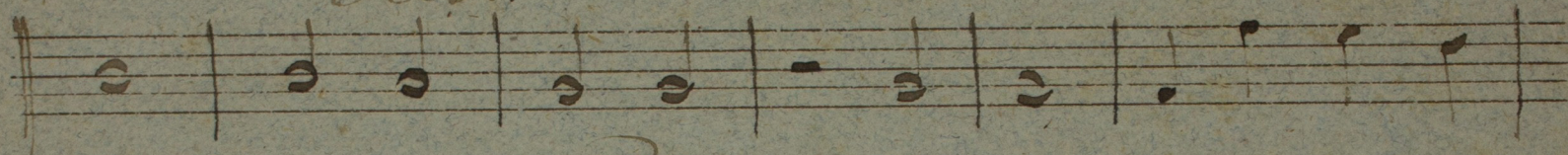

Fine

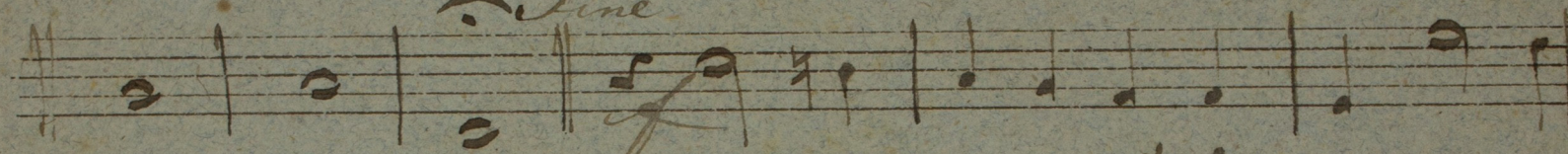

Cello

Violone

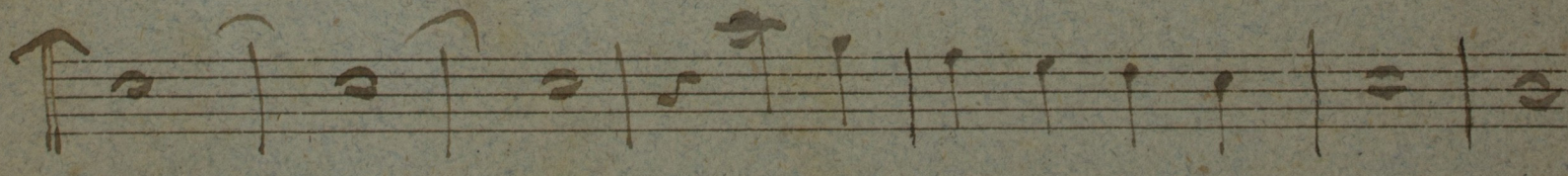
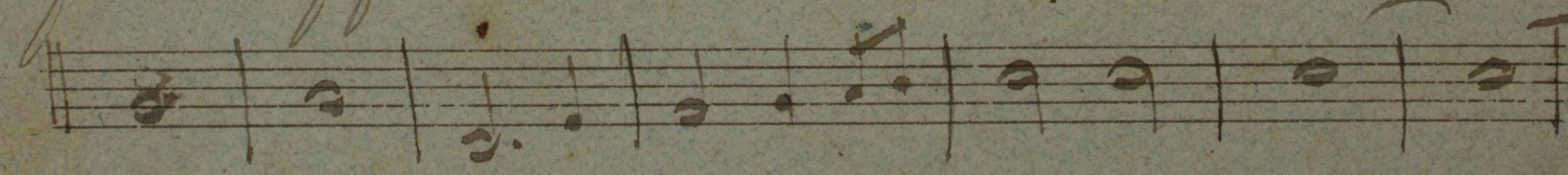
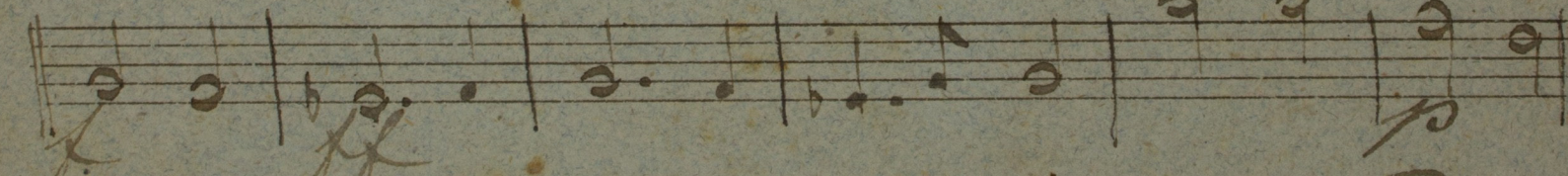
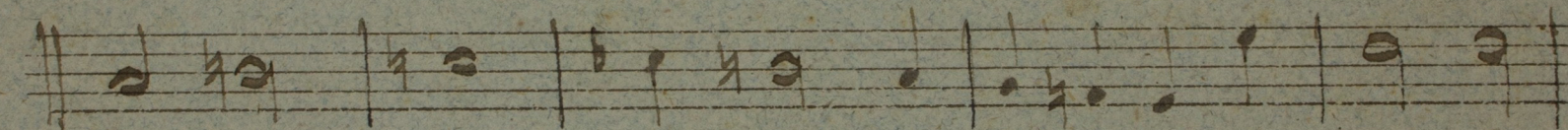
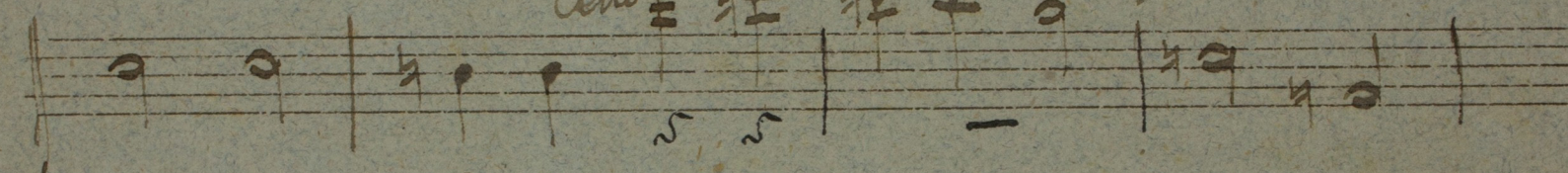

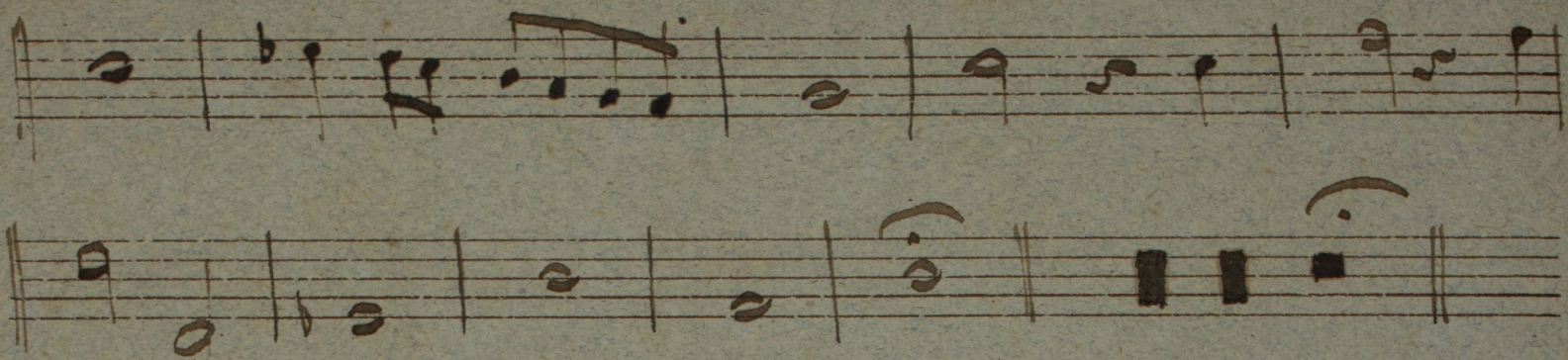

Libera da capo.

Stiftsarchiv
St. Florian

Liberato da capo

Stiftsarchiv
St. Florian

Att. Trombone

Adagio

Libera

Libera da capo

46

20/34

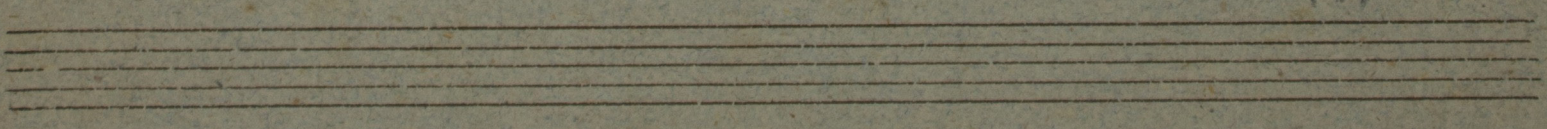

Tenor Trombone

9

Libera

Adagio

20/37

Bass Trombone

Adão

Libera

Libera da capo

ad 76.

20/34