

---

Composer Détraqué Presents...

# WINTER'S DARKNESS

---

*music by: Benjamin Basford*

# Winter's Darkness

♩ = 100

Basford, Benjamin

11

Hrp.

Vln. I

Vln. II

Vla.

Vlc.

Cbs.

8

15

Hrp.

Vln. I

Vln. II

Vla.

Vlc.

Cbs.

8

senza sord  
pizz.

senza sord  
pizz.

20

Hrp.

Vln. I con sord arco

Vln. II con sord arco senza sord

Vla.

Vlc.

Cbs.

8

25

Hrp.

Vln. I

Vln. II

Vla.

Vlc.

Cbs.

8

29

Hrp.

Vln. I

Vln. II

Vla.

Vlc.

Cbs.

8

34

Hrp.

Vln. I

Vln. II

Vla.

Vlc.

Cbs.

8

col legno

senza sord

arco

41

Hrp.

Vln. I

Vln. II

Vla.

Vlc.

Cbs.

*f*

*p*

*pizz.*

*p*

8

50

Hrp.

Vln. I

Vln. II

Vla.

Vlc.

Cbs.

*p*

*pizz.*

*p*

8

55

55

Hrp.

Vln. I

Vln. II

Vla.

Vlc.

Cbs.

8

*f*

*f*

61

61

Hrp.

Vln. I

Vln. II

Vla.

Vlc.

Cbs.

8

*mp*

col legno

arco

*f*

65

65

Hrp.

Vln. I

*mf*  
arco

sul pont

Vln. II

sul pont

Vla.

Vlc.

Cbs.

8

68

68

Hrp.

Vln. I

*f*

Vln. II

Vla.

Vlc.

Cbs.

8

71

Hrp.

Vln. I

Vln. II

Vla.

Vlc.

Cbs.

8

normale

*gliss.*

*f*

*gliss.*

*gliss.*

74

Hrp.

Vln. I

Vln. II

Vla.

Vlc.

Cbs.

8

*gliss.*

*f*

*gliss.*

*gliss.*

*cresc...*

76

Hrp. *f*

Vln. I *f*

Vln. II *f*

Vla. *f* *gliss.*

Vlc. *f* *gliss.*

Cbs. *f*

77

Hrp.

Vln. I *ff*

Vln. II *ff*

Vla. *ff*

Vlc. *ff* *gliss.*

Cbs. *ff* *arco*

# Violin I

# Winter's Darkness

Basford, Benjamin

♩ = 100

4 con sord senza sord pizz.

18 con sord arco

25 4 2

38 senza sord 8 p

56 8 2 mp

65 8 sul pont mf

71

74

76 cresc... f

77 ff

# Violin II

# Winter's Darkness

Basford, Benjamin

♩ = 100

4 con sord senza sord pizz.

17 con sord arco senza sord

25 4 2 col legno

38 arco p

56 col legno sul pont arco

68 normale f f

76 *cresc...* f ff

# Viola

# Winter's Darkness

Basford, Benjamin

♩ = 100

9

14

2

21

29

2

6

49

pizz.

55

arco

f

62

4

f

75

cresc...

f

ff

## Cello

## Winter's Darkness

Basford, Benjamin

♩ = 100

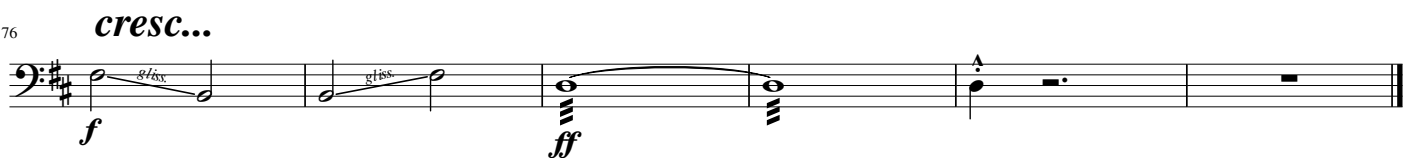
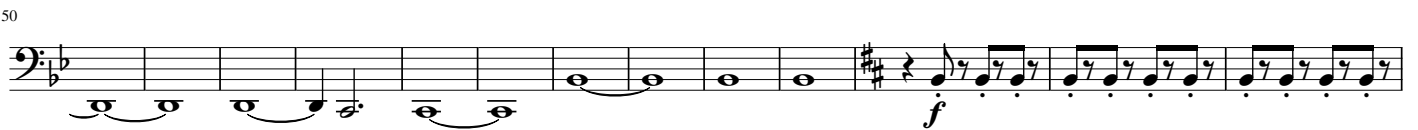
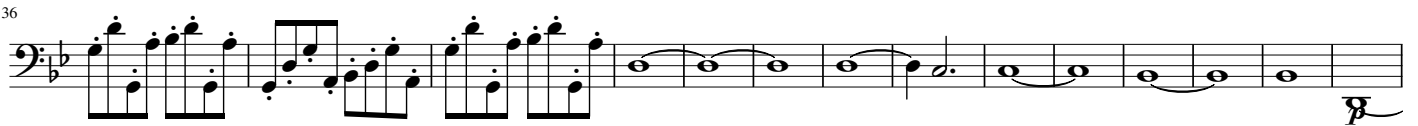

Bass

# Winter's Darkness

Basford, Benjamin

♩ = 100

8 *pizz.*

19

36

51

66

74 *cresc...* *arco*

# Harp

# Winter's Darkness

Basford, Benjamin

♩ = 100

Measures 13-20. The right hand features more complex rhythmic patterns, including some triplets and rests. The left hand continues its simple bass line.

49

*f*

55

63

71

*cresc...*

76

*f*

# Strings-Only

# Winter's Darkness

Basford, Benjamin

♩ = 100

Violin I *con sord*

Violin II *con sord*

Viola

Violoncello

Contrabass *pizz.*

Vln. I

Vln. II

Vla.

Vlc.

Cbs.

12

Vln. I  
Vln. II  
Vla.  
Vlc.  
Cbs.

8

16

Vln. I  
Vln. II  
Vla.  
Vlc.  
Cbs.

8

*pizz* sord  
con sord arco  
*pizz* sord  
con sord arco

22

Vln. I  
Vln. II  
Vla.  
Vlc.  
Cbs.

8

senza sord

26

Vln. I  
Vln. II  
Vla.  
Vlc.  
Cbs.

8

31

Vln. I  
Vln. II  
Vla.  
Vlc.  
Cbs.

8

col legno

36

Vln. I  
Vln. II  
Vla.  
Vlc.  
Cbs.

8

senza sord  
arco

45

Vln. I  
Vln. II  
Vla.  
Vlc.  
Cbs.

*p*  
*p*  
*pizz.*  
*p*

8

52

Vln. I  
Vln. II  
Vla.  
Vlc.  
Cbs.

8

57

Vln. I  
Vln. II  
Vla.  
Vlc.  
Cbs.

*col legno*  
*arco*  
*f*  
*f*

8

63

66

70

73

Vln. I  
Vln. II  
Vla.  
Vlc.  
Cbs.

*f*

*gliss.*

8

*cresc...*

76

Vln. I  
Vln. II  
Vla.  
Vlc.  
Cbs.

*f*

*gliss.*

8

77

Vln. I  
Vln. II  
Vla.  
Vlc.  
Cbs.

*ff*

*ff*

*arco*

8
