

Violoncello.

SERENADE.

IDYLLE.

Emil Hartmann, Op. 24.

Andante.

Clar.

p

Allegro.

p *smorz.* *2* *p*

cresc. *poco a poco*

f *arco* *dim.* *f* *pizz.*

p *arco* *A cresc.* *f*

f *p* *dolce*

dim.

f

Violoncello.

Violoncello staff 1: *mf* *cresc.*

Violoncello staff 2: *ff* *dim.* *mf* *p* *Andante.* *p* *Allegro.*

Violoncello staff 3: *cresc.* *f*

Violoncello staff 4: *cresc.* *ff*

Violoncello staff 5: *cresc.* *ff*

Violoncello staff 6: *dim.* *mf* *p* *smorz.* 1

Violoncello staff 7: *p*

Violoncello staff 8: *pizz.* *p* *arco* *pp* *smorz.* *ppp sempre*

Violoncello staff 9: *smorz.* *pp sempre* D

Violoncello staff 10: *pp sempre* *cresc.*

Violoncello.

Violoncello.

ROMANCE.

Andante.

p

dim.

pp

p

pp

Allegretto scherzando.

pp

pizz.

ma poco marc.

Violoncello.

Tempo I. (Andante.)

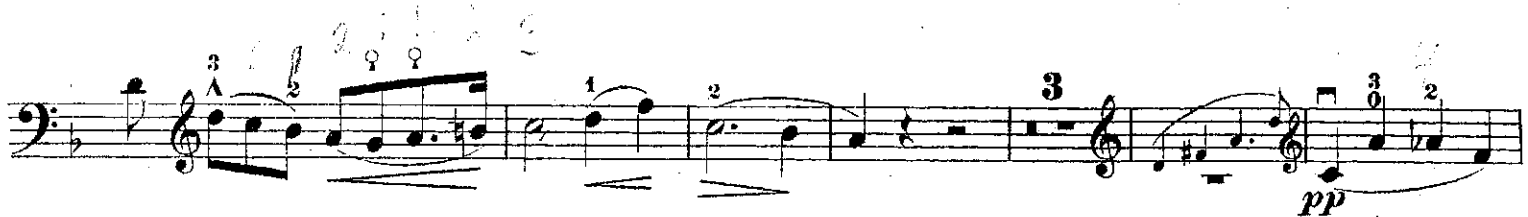

Violoncello.

RONDO - FINALE.

Allegro.

Violoncello.

Violoncello.

a tempo
arco
 I
poco rit. *p* *p*
poco *poco*
pizz. *p*
arco *f cresc.*
Con fuoco. *ff*
p Più mosso.
p *mf* *f* *ff*
 1 2 3 4 5 6 7