Herrn G. H. Deecke
gewidmet.

SONATE

für

Pianoforte

und

Violine oder Violoncell

componirt
von

JULIUS O. GRIMM.

OP. 14.

Eigenthum des Verlegers für alle Länder.

LEIPZIG u. WINTERTHUR, J. RIETER-BIEDERMANN.
Entd. Stat. Hall.

Pr. 2 Thlr.

570.

Lith. Anst. v. Friedr. Krätzschmer, Leipzig.

SONATE.

I.

Allegro con brio. J. O. Grimm, Op. 14.

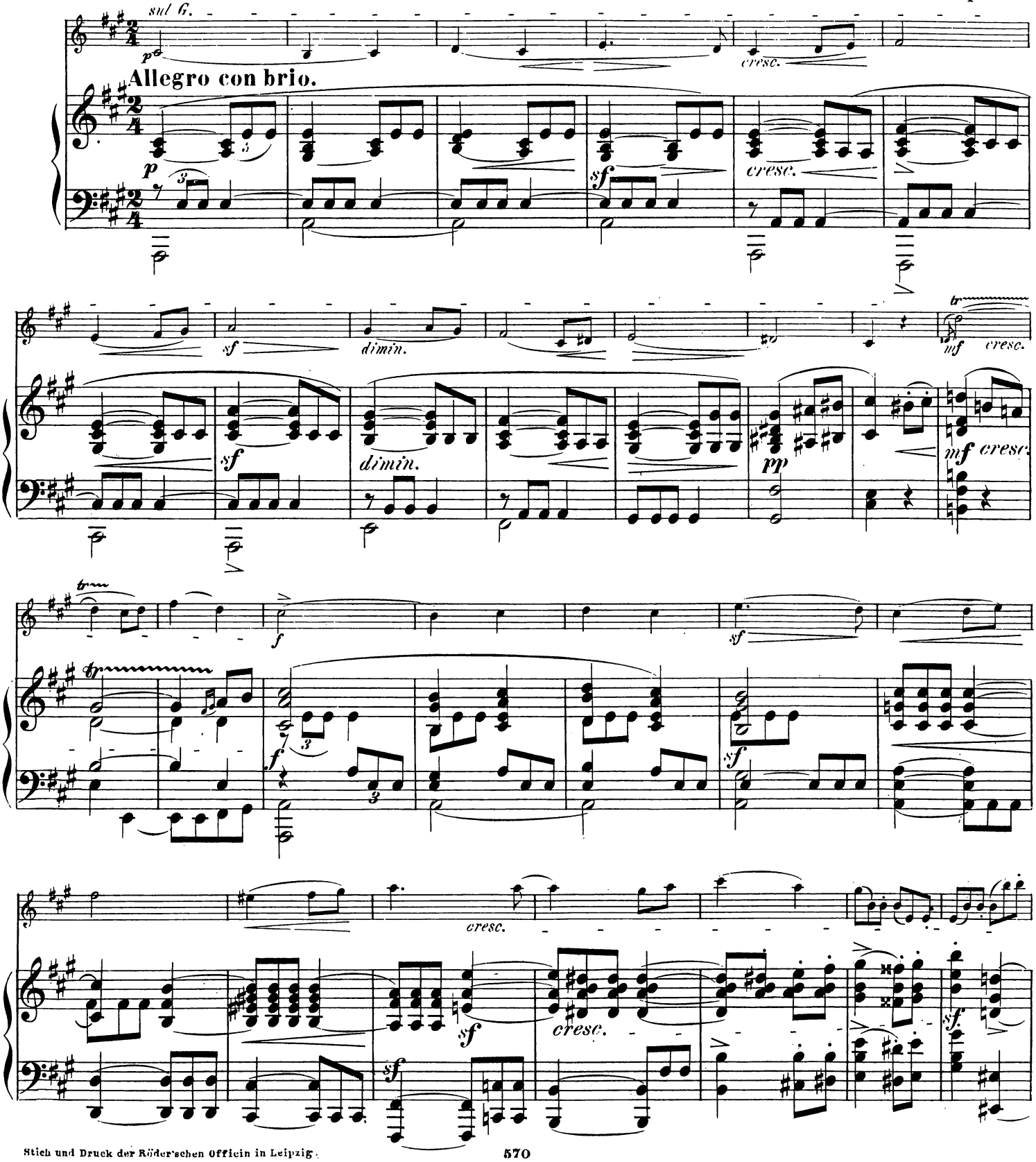

Stich und Druck der Röder'schen Officin in Leipzig.

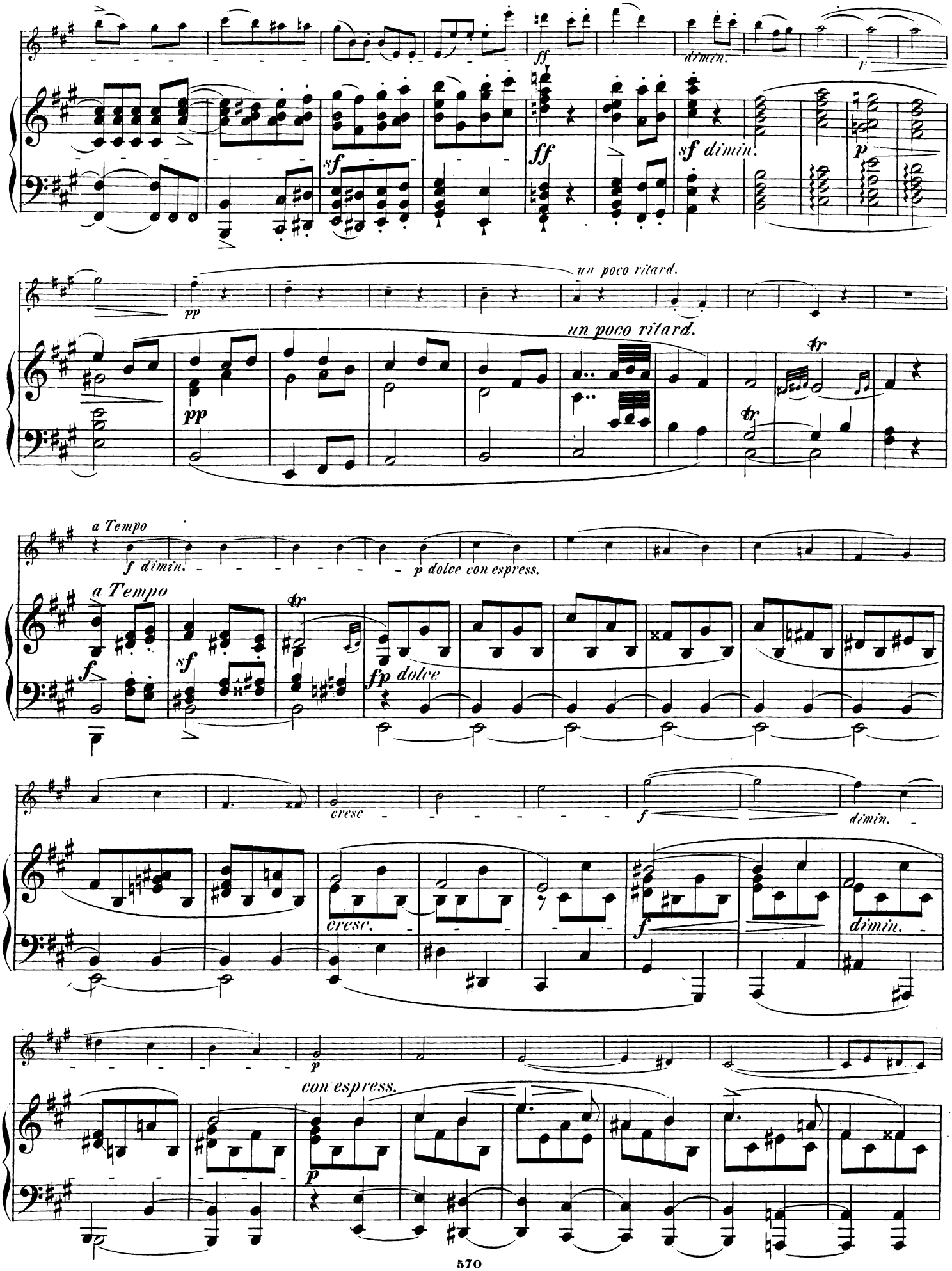
ff
dimin.
p
sf
ff
sf dimin.
p
un poco ritard.
pp
un poco ritard.
pp
tr
tr
a Tempo
f dimin.
p dolce con espress.
a Tempo
f
sf
tr
fp dolce
cresc
f
dimin.
cresc.
f
dimin.
p
con espress.
p

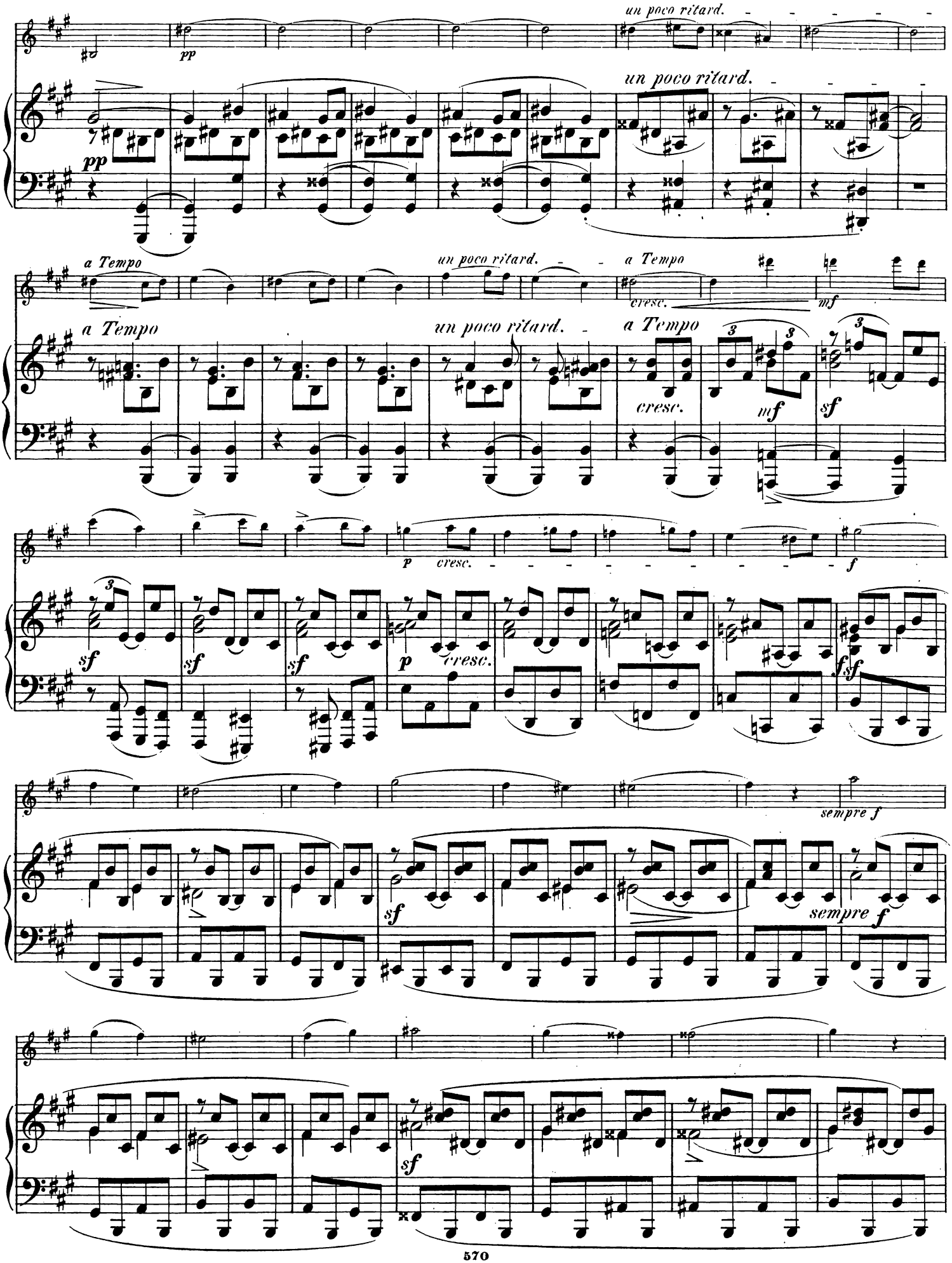
un poco ritard.
pp
un poco ritard.
pp
a Tempo
un poco ritard.
a Tempo
cresc.
mf
a Tempo
un poco ritard.
a Tempo
cresc.
mf
sf
p
cresc.
f
sf
sf
sf
p
cresc.
f
sf
sempre f
sempre f
sf
sf

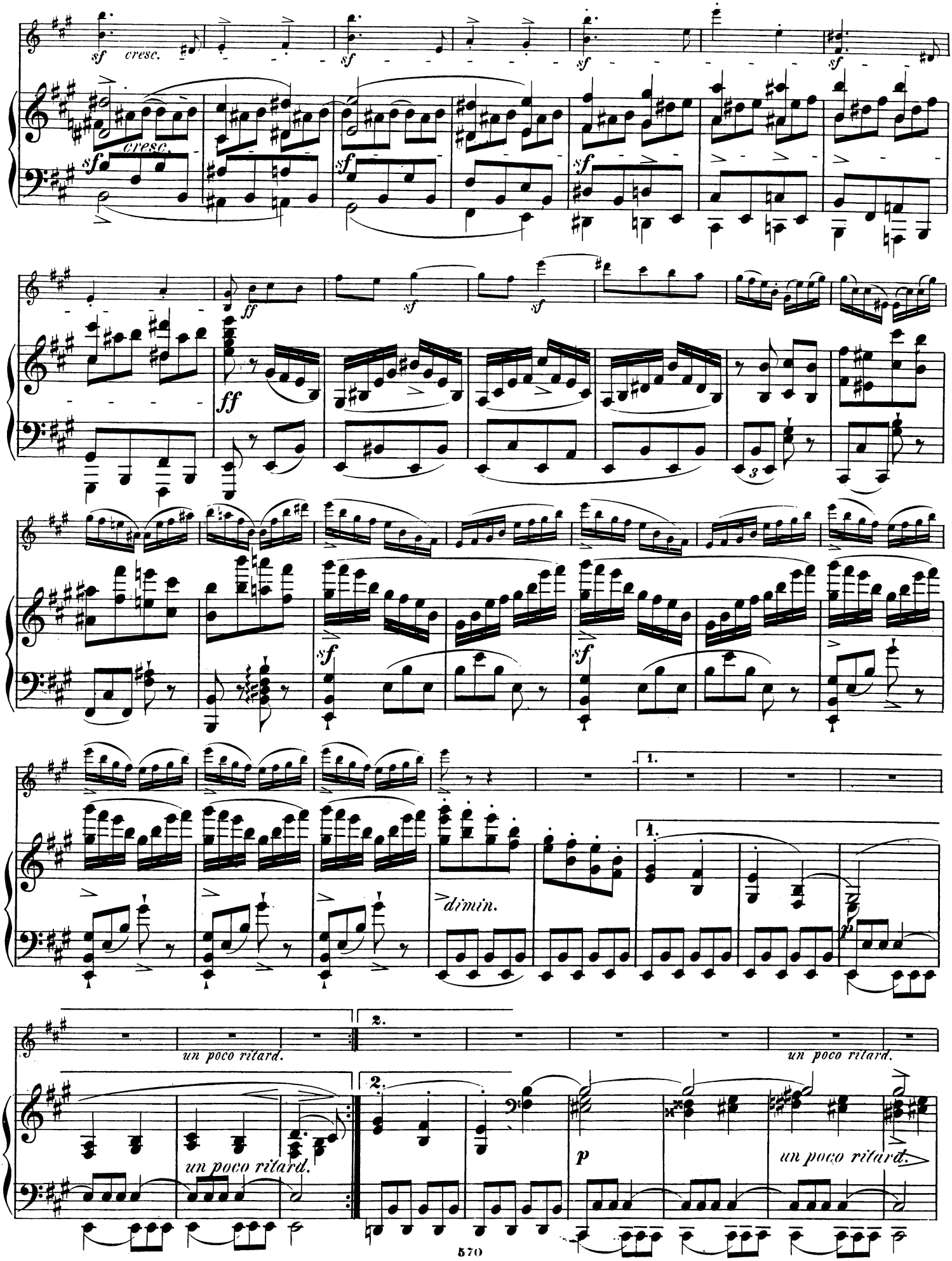
sf
cresc.
ff
dimin.
1.
2.
p
un poco ritard.

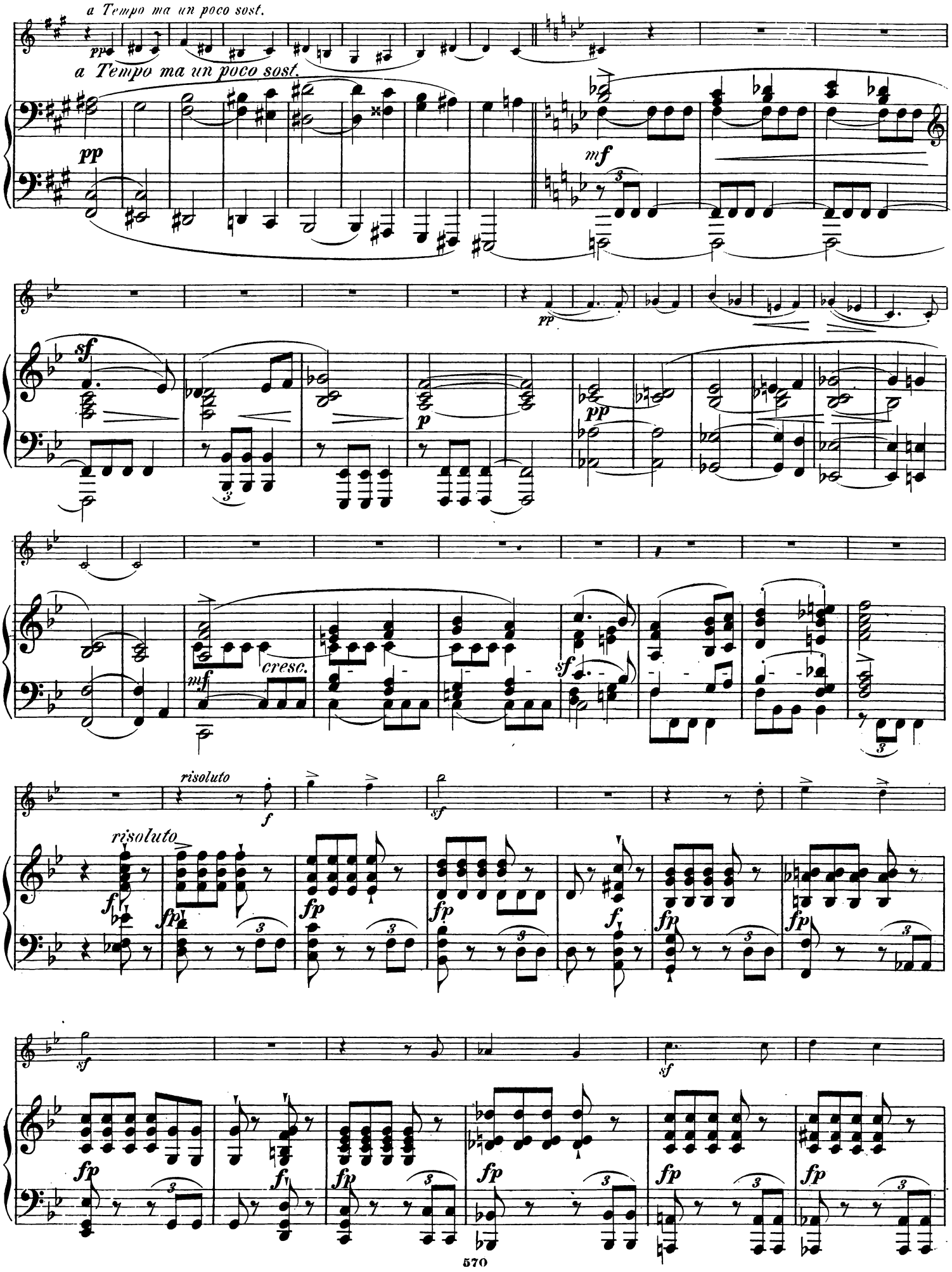
a Tempo ma un poco sost.
pp
a Tempo ma un poco sost.
pp
mf
sf
pp
p
pp
mf
cresc.
sf
risoluto
f
sf
risoluto
f
fp
fp
fp
f
fp
fp
sf
sf
fp
f
fp
fp
fp
fp

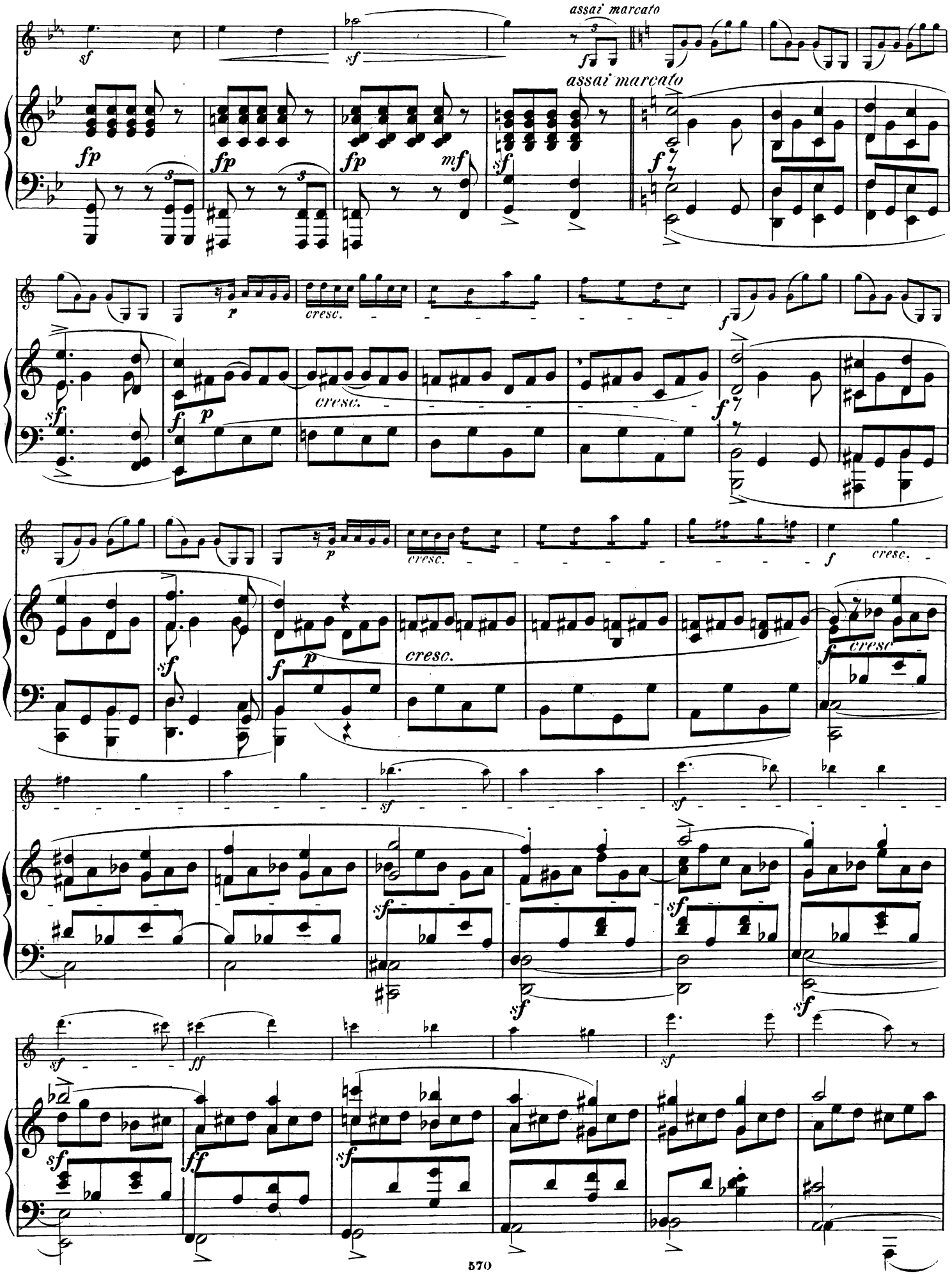
assai marcato
assai marcato
cresc.
cresc.
cresc.
cresc.
cresc.

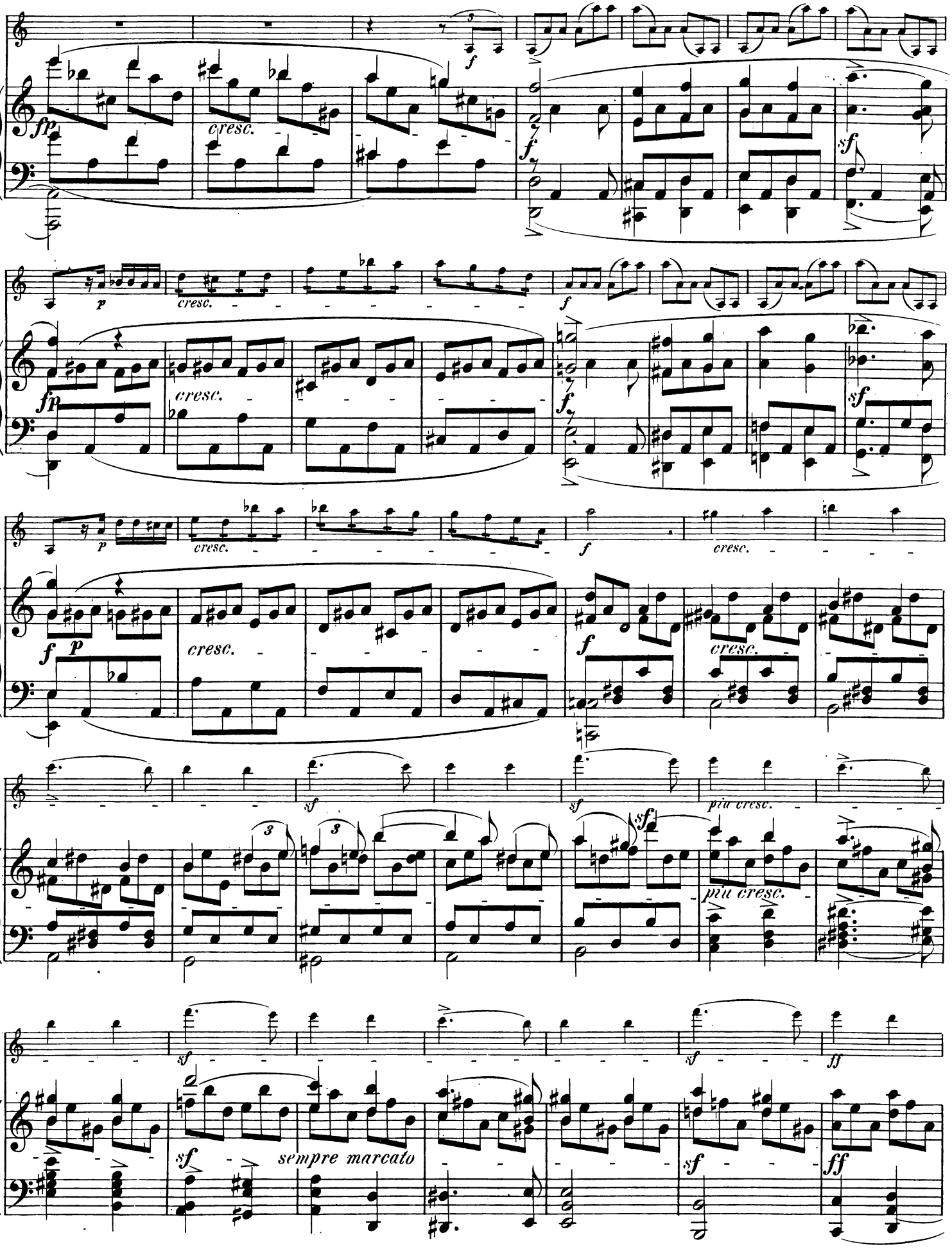
fp
cresc.
f
sf
p
fp
cresc.
f
sf
p
cresc.
f
cresc.
f
p
cresc.
f
cresc.
sf
sf
più cresc.
sf
più cresc.
sf
sf
sempre marcato
sf
sf
ff
ff

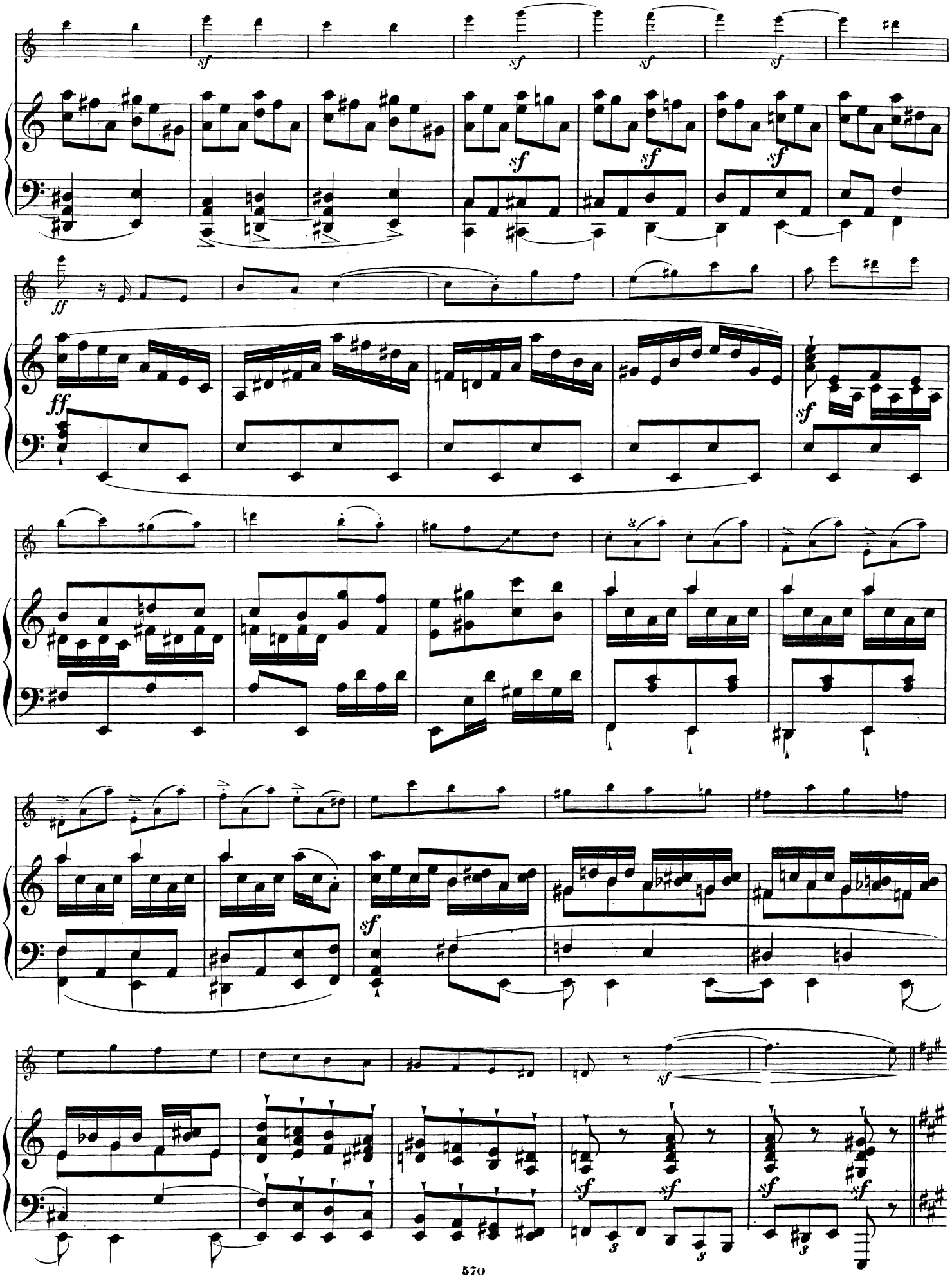

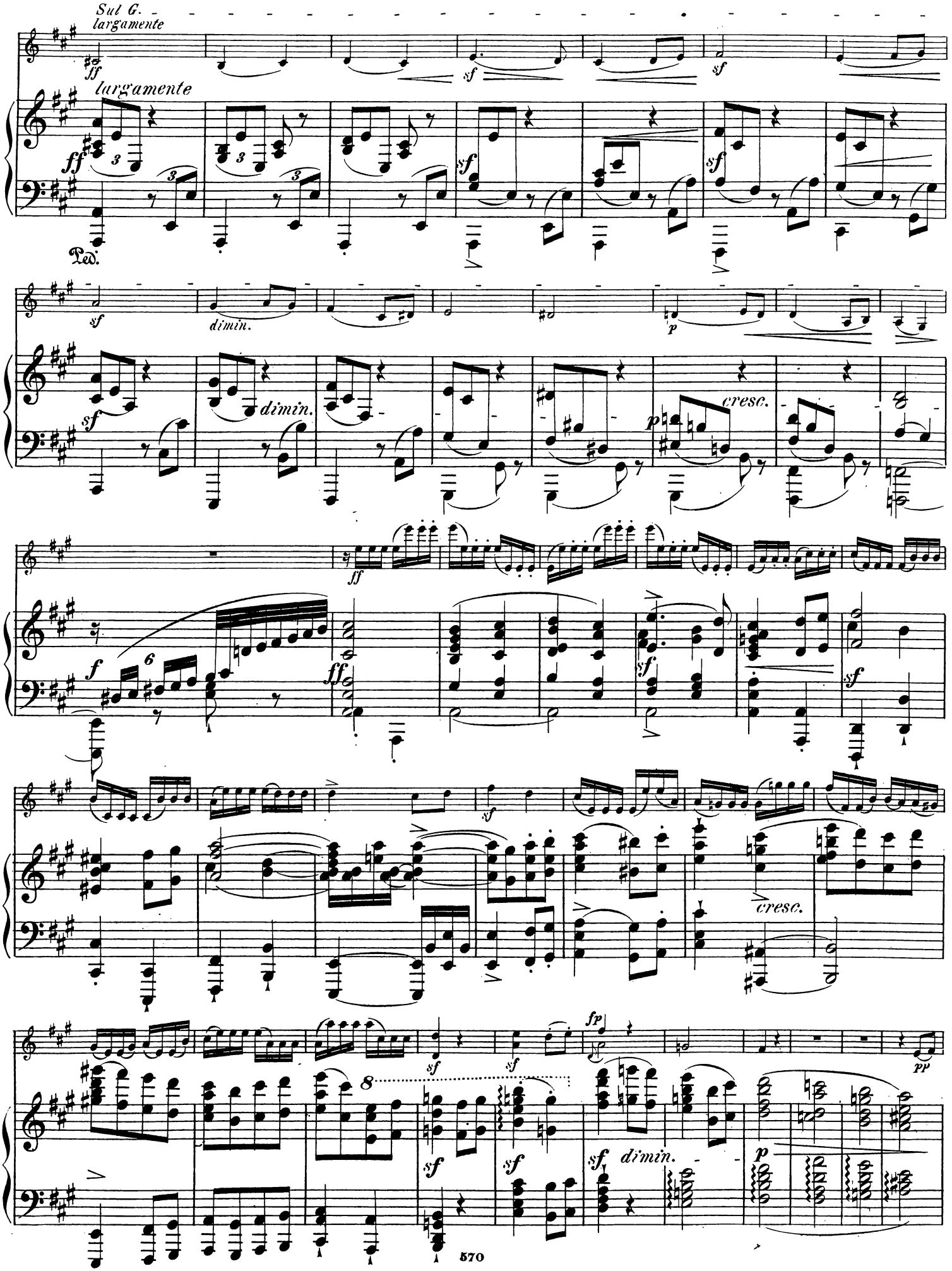
Sul G.
largamente
largamente
dimin.
cresc.
cresc.
dimin.
Ped.

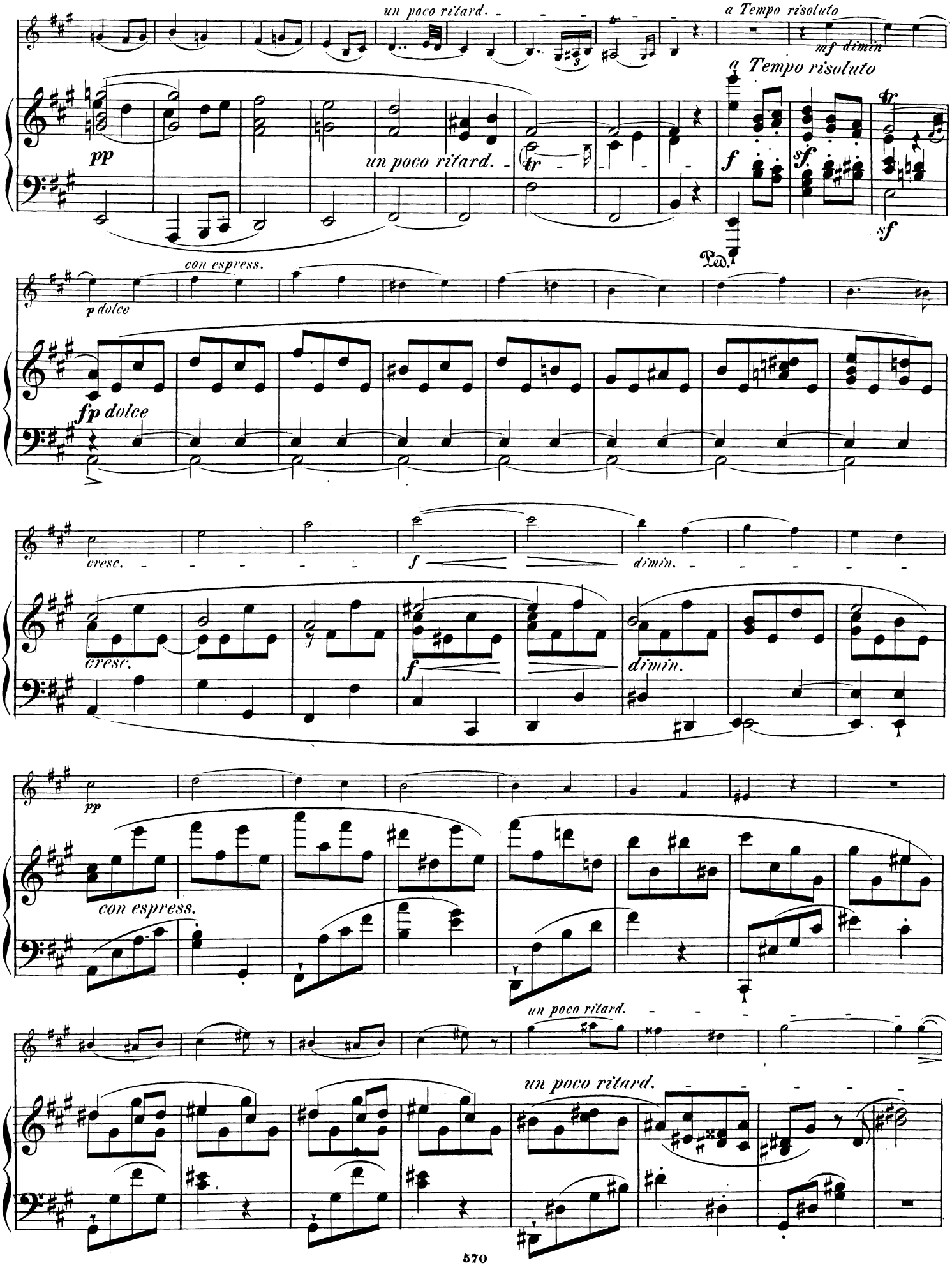
un poco ritard.
a Tempo risoluto
mf dimin
a Tempo risoluto
pp
un poco ritard.
f
sf
sf
Ped.
con espress.
p dolce
fp dolce
cresc.
f
dimin.
cresc.
f
dimin.
pp
con espress.
un poco ritard.
un poco ritard.

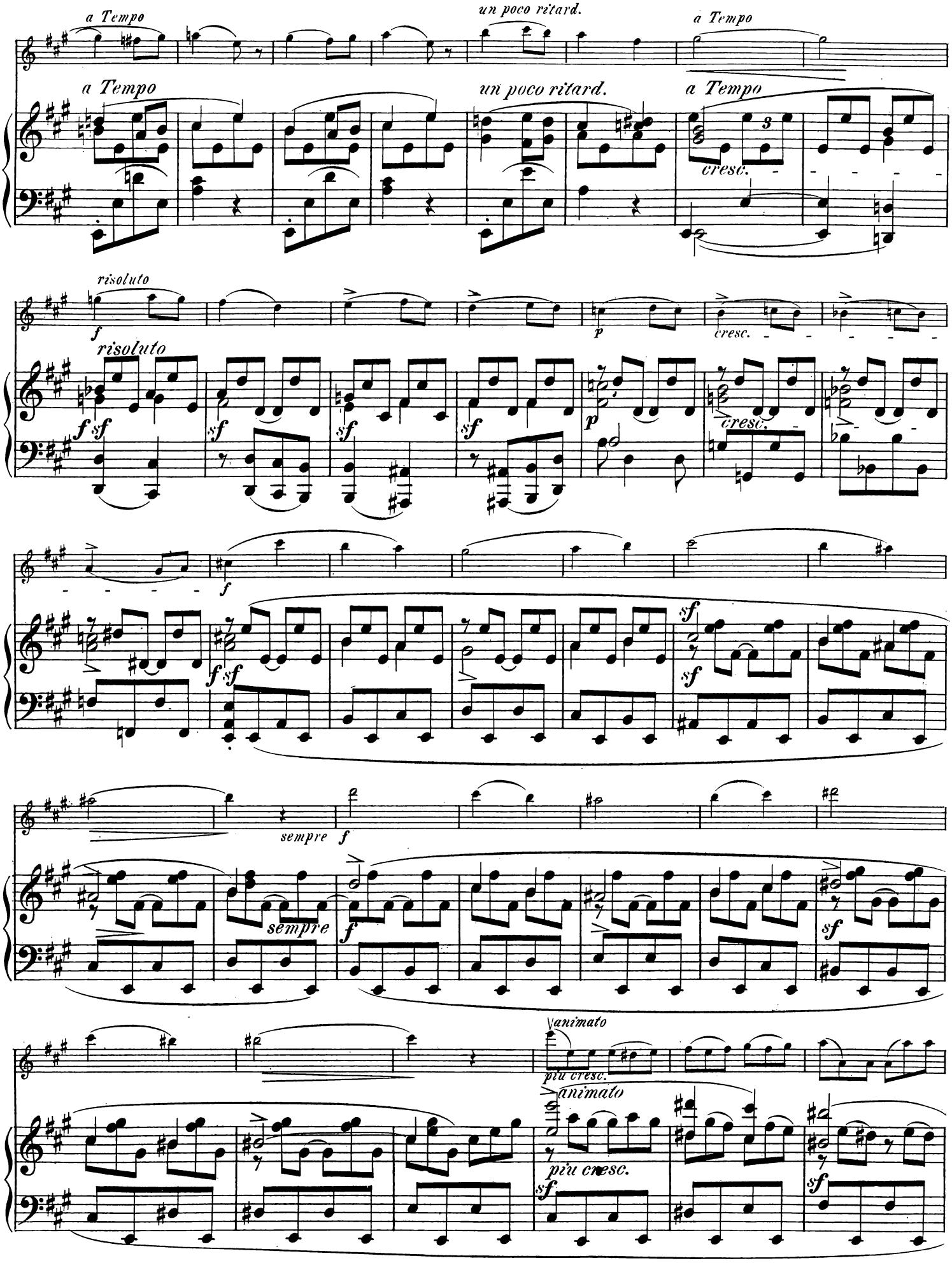
a Tempo
un poco ritard.
a Tempo
cresc.
risoluto
sempre
animato
più cresc.

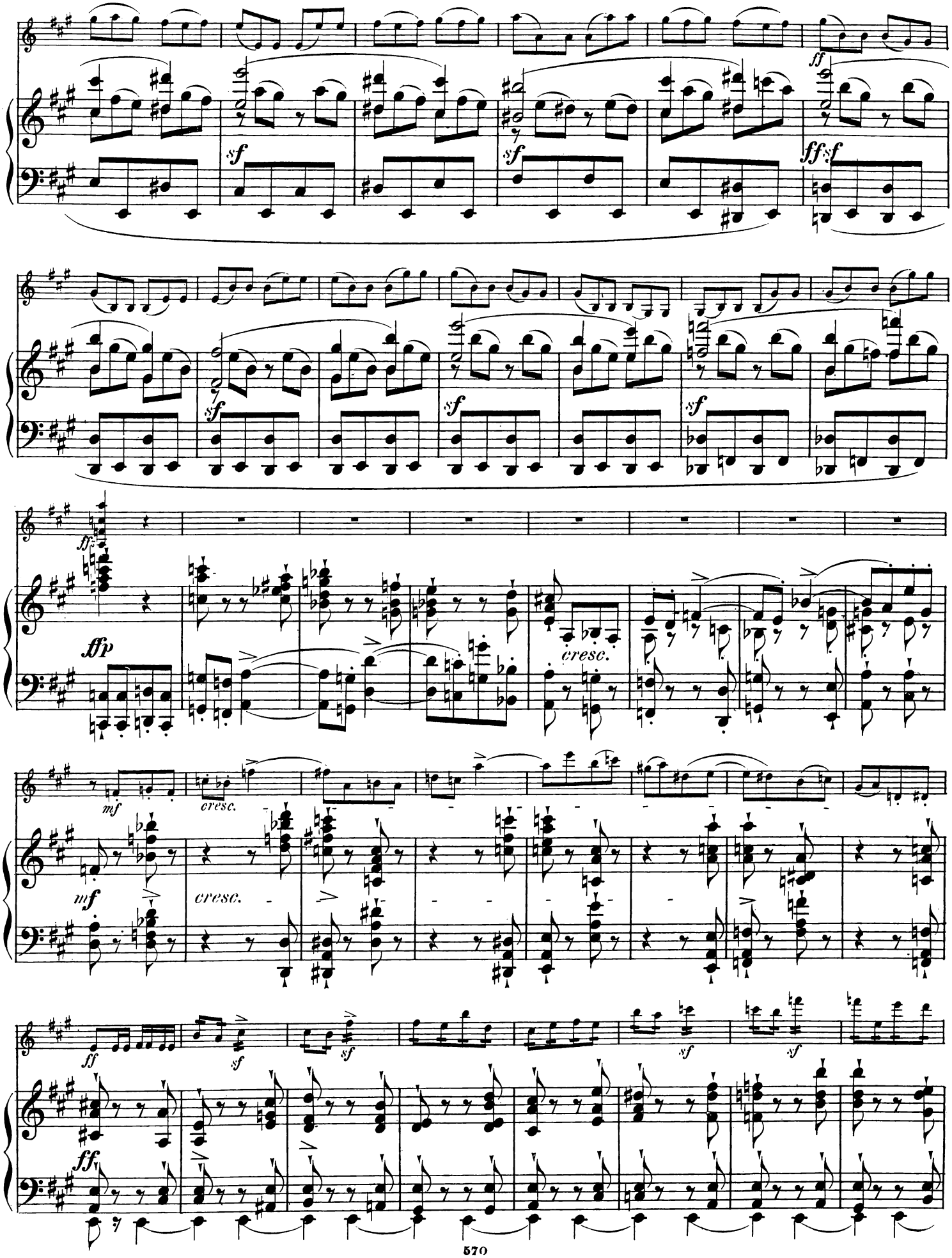
ff
sf
sf
ff sf
sf
sf
sf
ff
ffp
cresc.
mf
cresc.
mf
cresc.
ff
sf
sf
sf
sf
ff

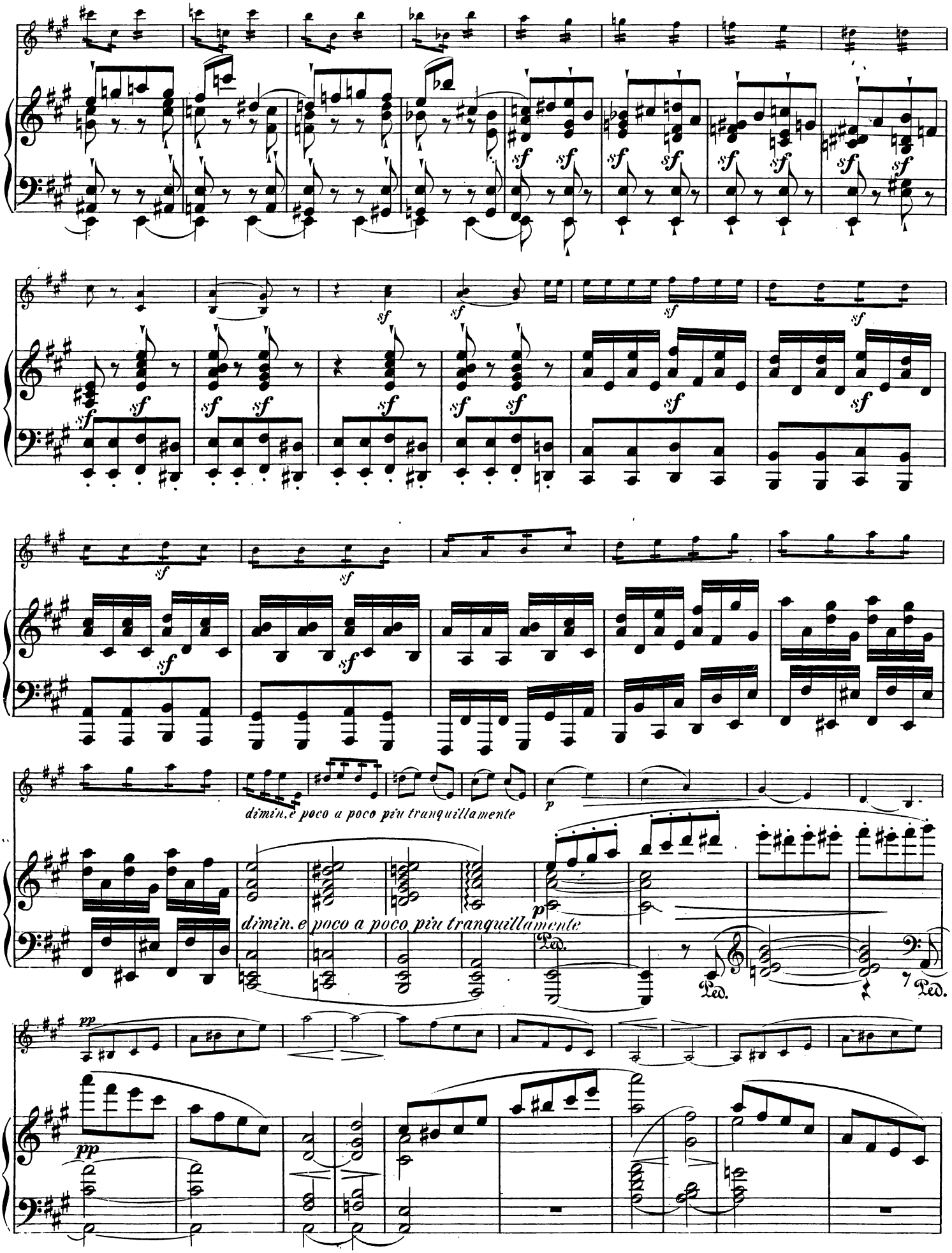
dimin.e poco a poco più tranquillamente
dimin. e poco a poco più tranquillamente
Ped.
Ped.
Ped.

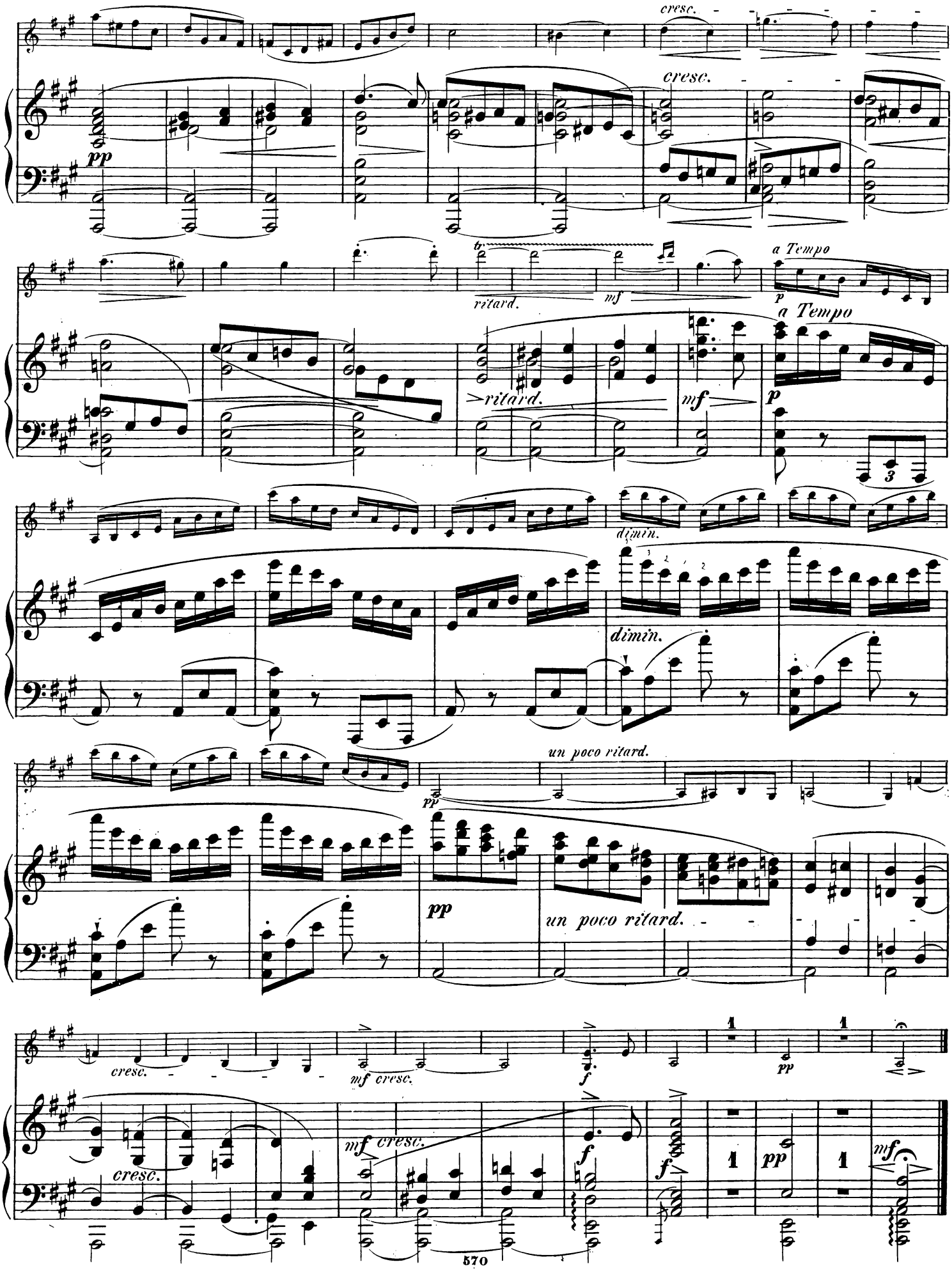
cresc.
cresc.
pp
ritard.
mf
a Tempo
p
a Tempo
ritard.
mf
p
3
dimin.
dimin.
un poco ritard.
pp
pp
un poco ritard.
cresc.
mf cresc.
f
pp
cresc.
mf cresc.
f
f
1
pp
1
mf

II.

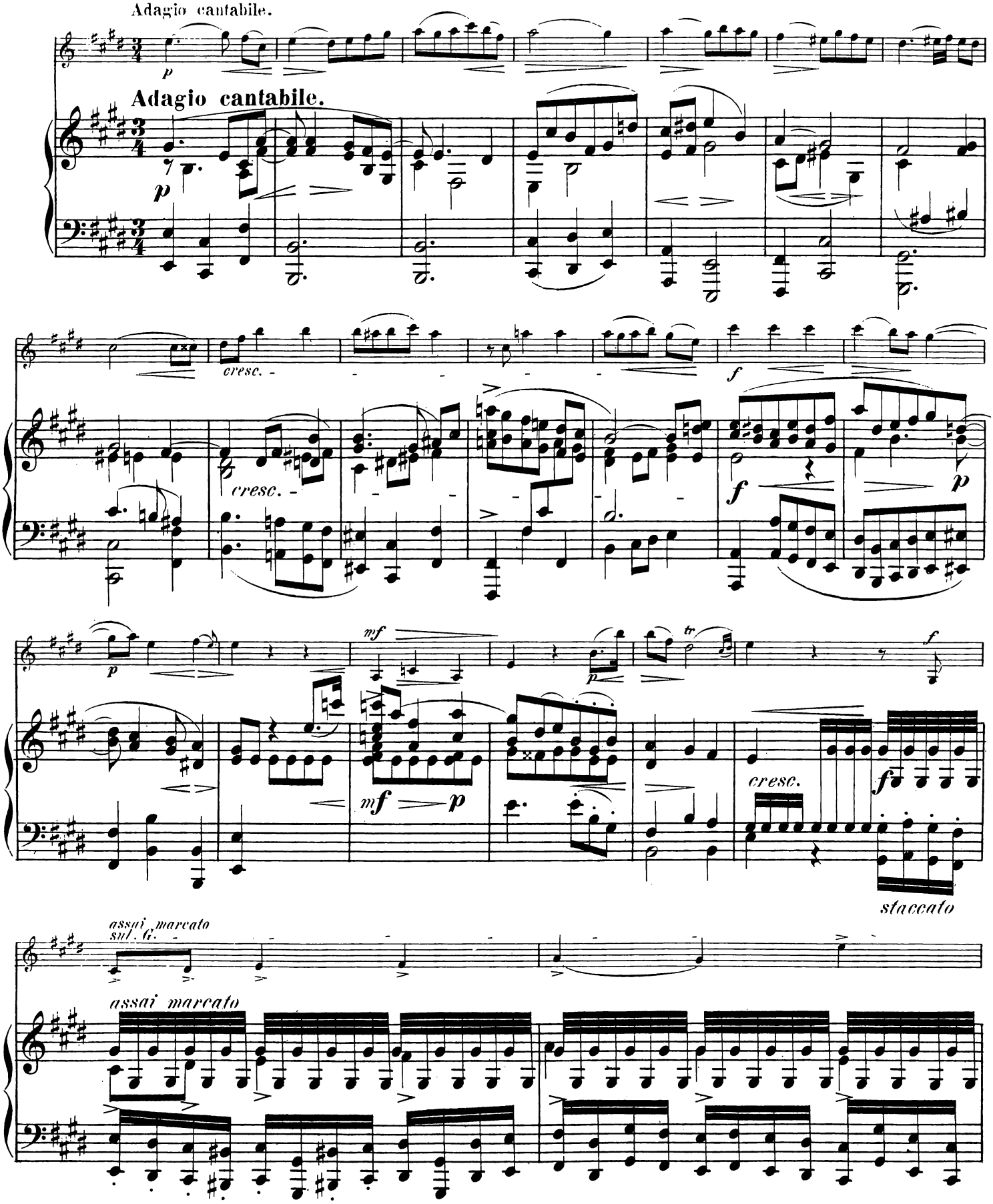
Adagio cantabile.
Adagio cantabile.
cresc.
cresc.
mf
mf
p
cresc.
staccato
assai marcato
sul G.
assai marcato

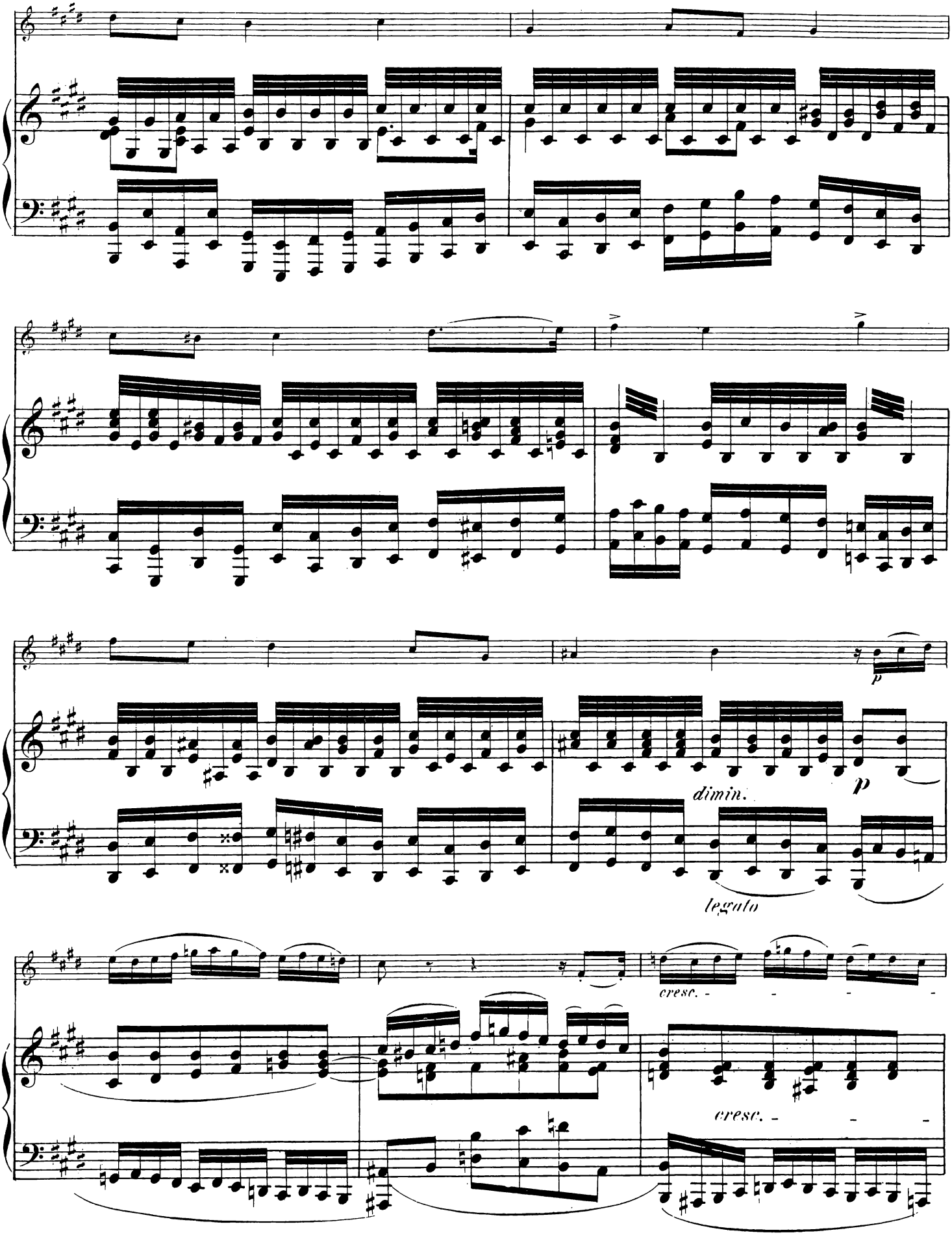
p
dimin.
p
legato
cresc.
cresc.

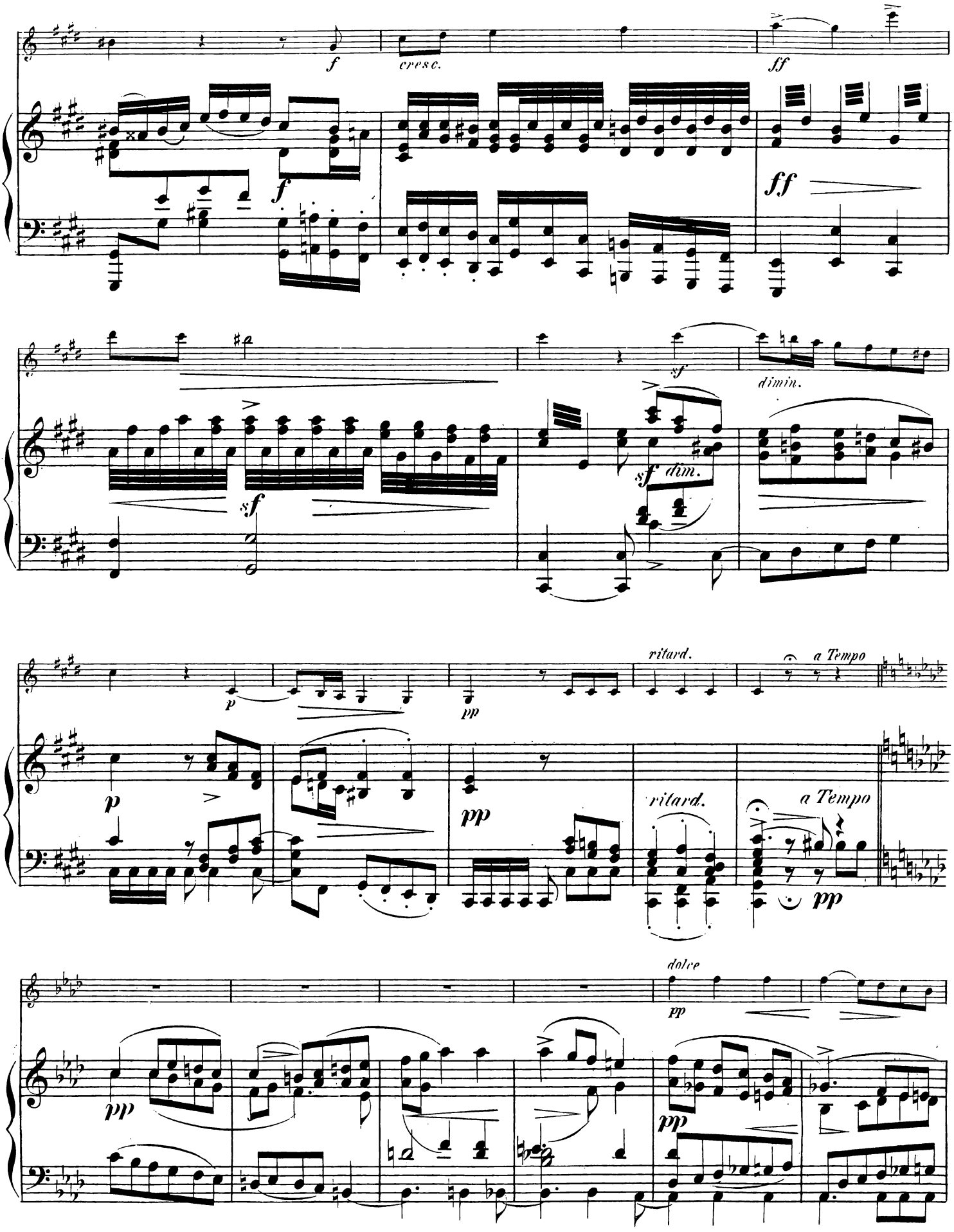
f
cresc.
ff
f
ff
sf
dimin.
sf
sf dim.
p
pp
ritard.
a Tempo
p
pp
ritard.
a Tempo
pp
dolce
pp
pp
pp

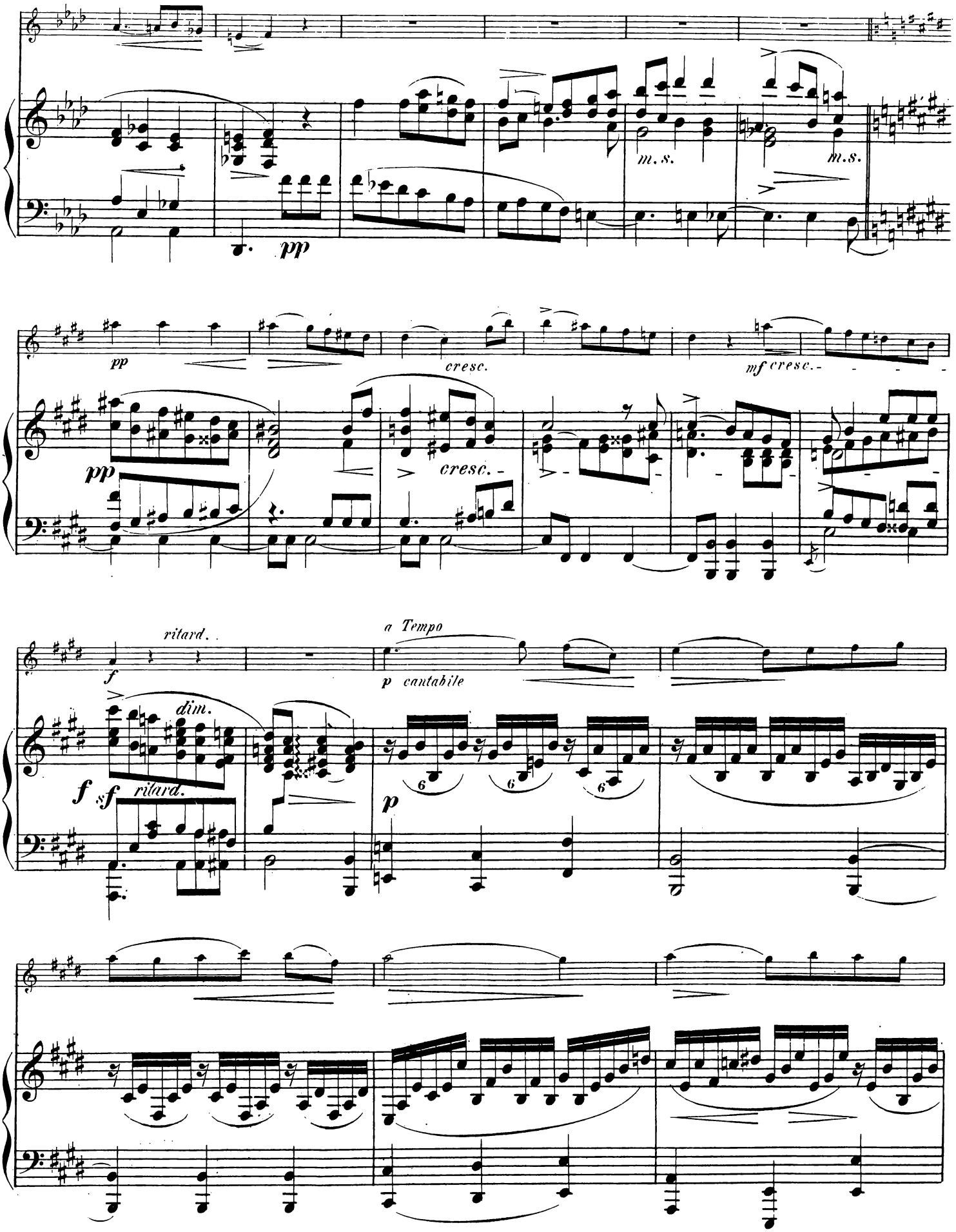
m.s.
m.s.
pp
pp
cresc.
mf cresc.
pp
cresc.
ritard.
f
a Tempo
p cantabile
dim.
f sf ritard.
p

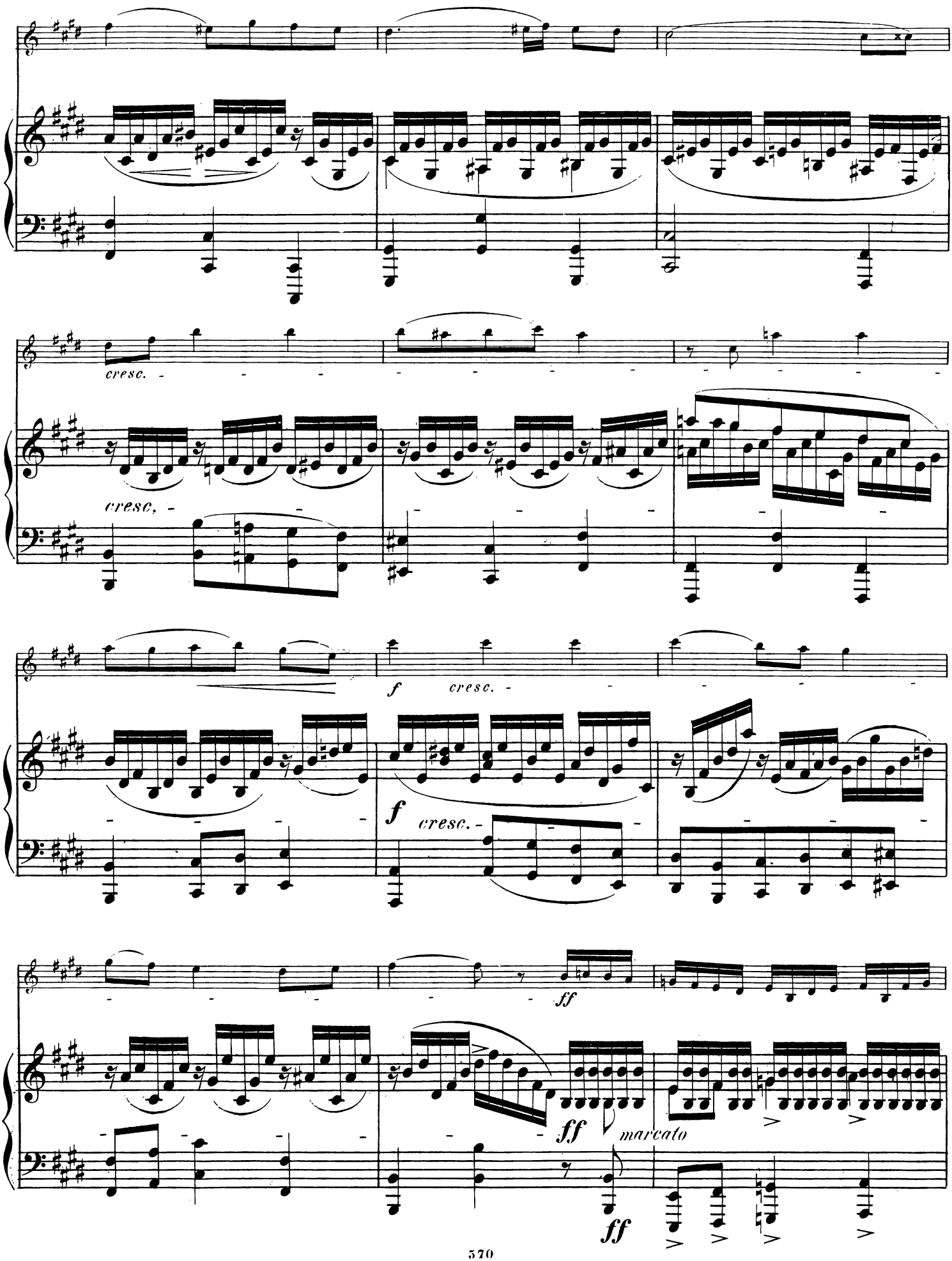
cresc.
cresc.
f
cresc.
f
cresc.
ff
ff
marcato
ff

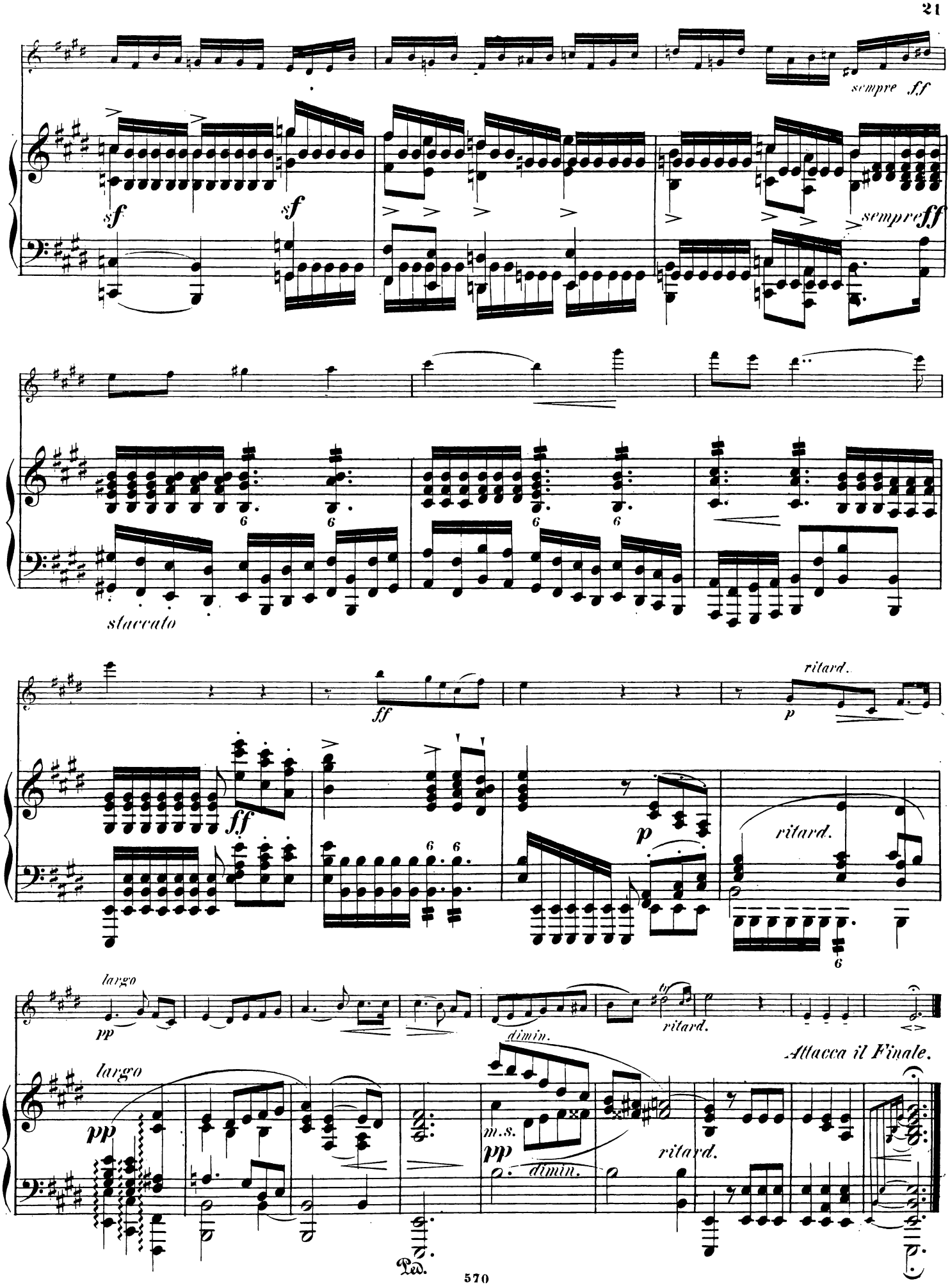
sempre ff
sf
sf
sempre ff
staccato
ff
p
ritard.
ff
p
ritard.
largo
pp
dimin.
ritard.
Attacca il Finale.
largo
pp
m.s.
pp
dimin.
ritard.
Ped.

III.

Allegro.

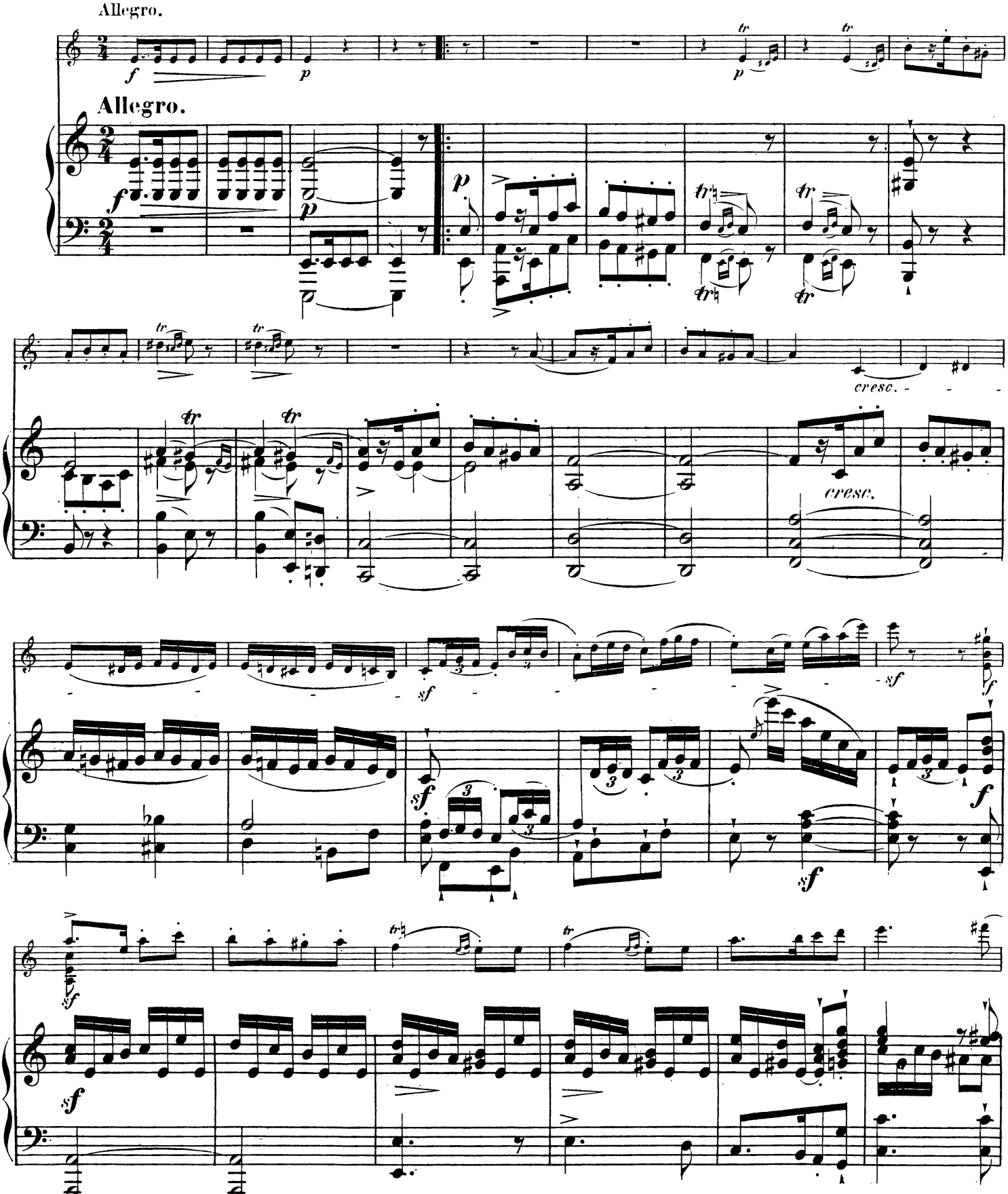

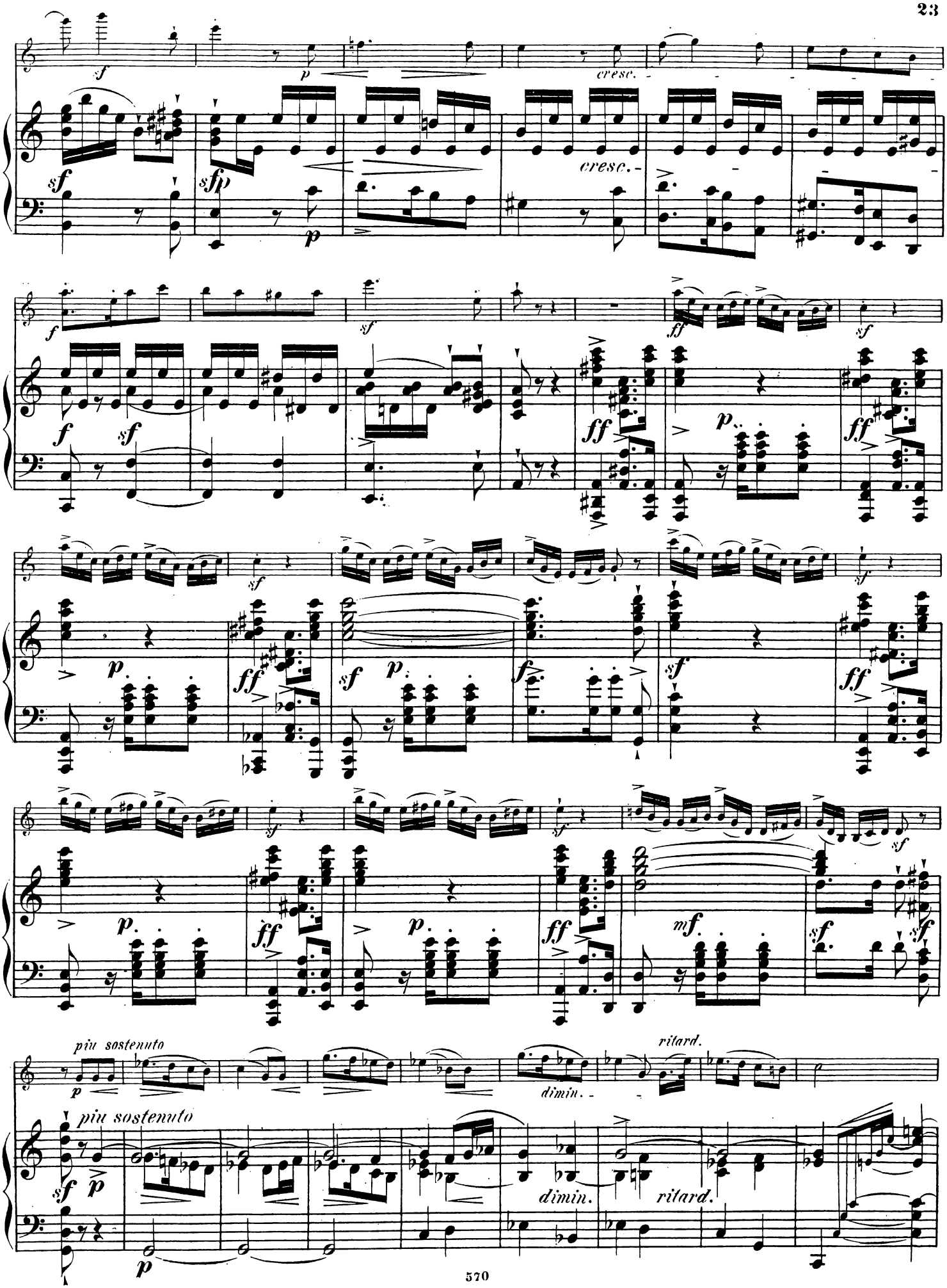
cresc.
cresc.
piu sostenuto
dimin.
ritard.
piu sostenuto
dimin.
ritard.

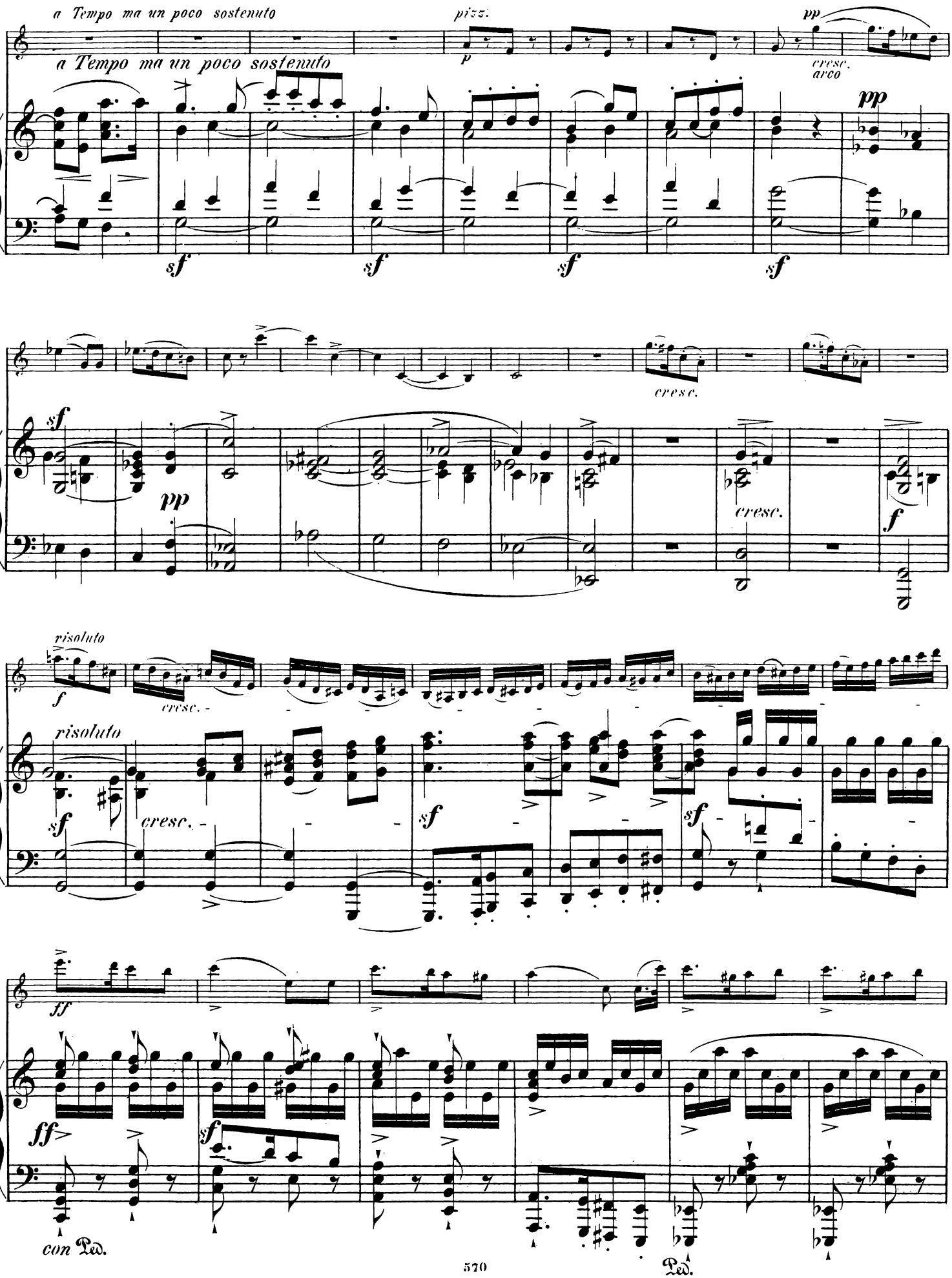
a Tempo ma un poco sostenuto
pizz.
pp
cresc.
arco
a Tempo ma un poco sostenuto
p
pp
sf
sf
sf
sf
sf
pp
cresc.
cresc.
f
risoluto
f
cresc.
risoluto
sf
cresc.
sf
sf
ff
ff
sf
con Ped.
Ped.

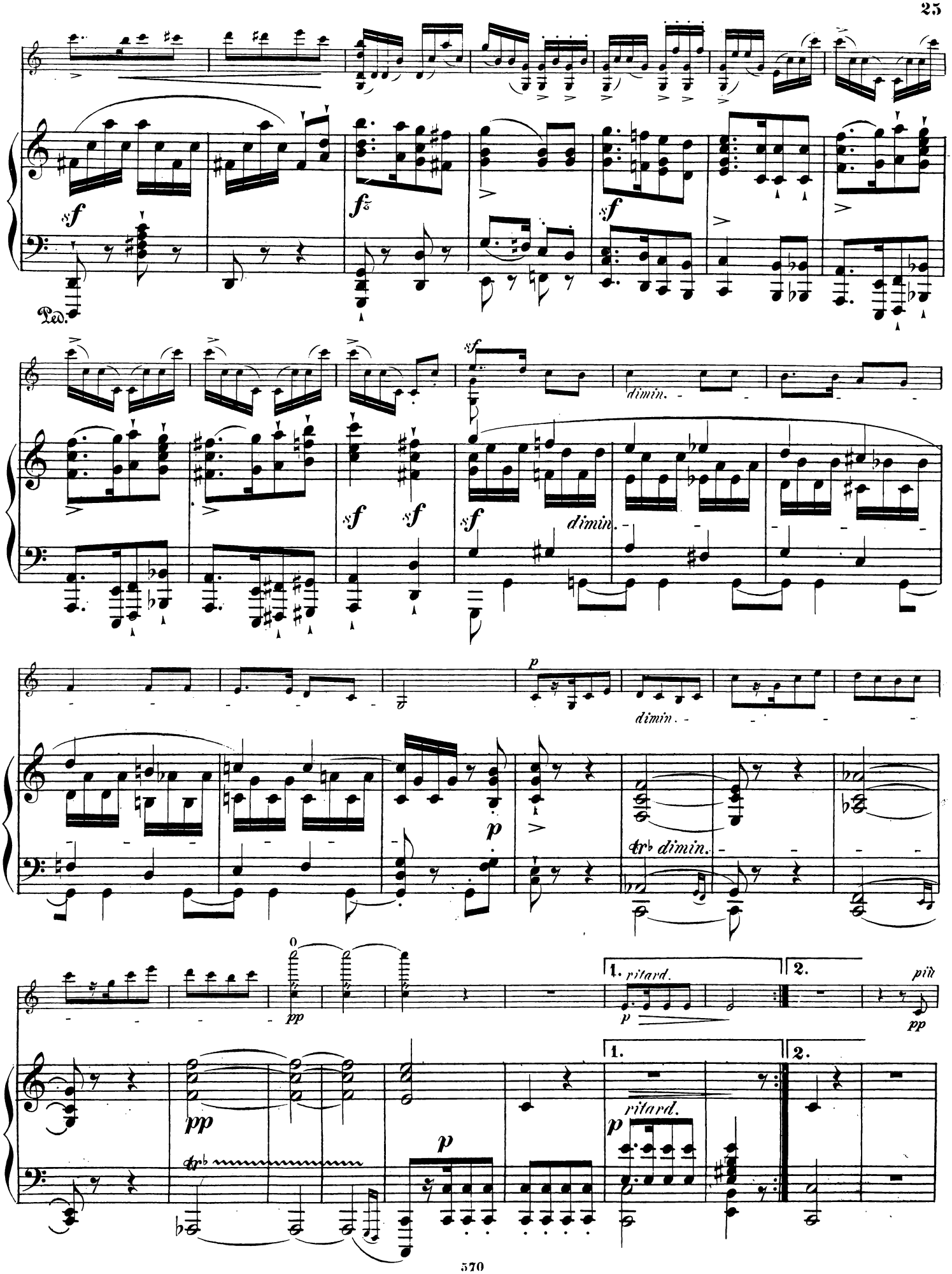
Ped.
dimin.
dimin.
dimin.
dimin.
ritard.
ritard.
più

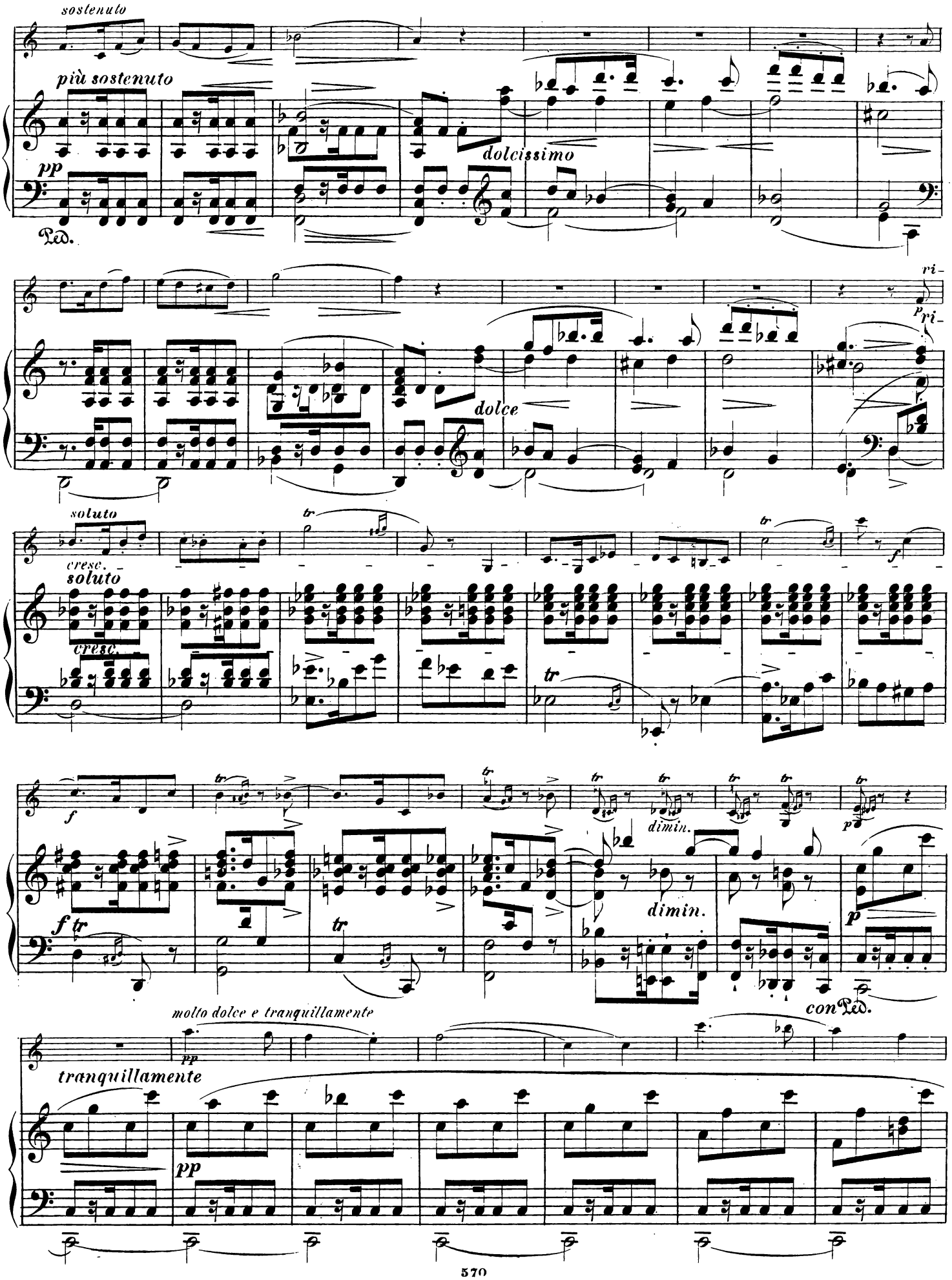
sostenuto
più sostenuto
pp
Ped.
dolcissimo
ri-
dolce
soluto
cresc.
soluto
cresc.
tr
f
f tr
dimin.
dimin.
p
con Ped.
molto dolce e tranquillamente
pp
tranquillamente
pp

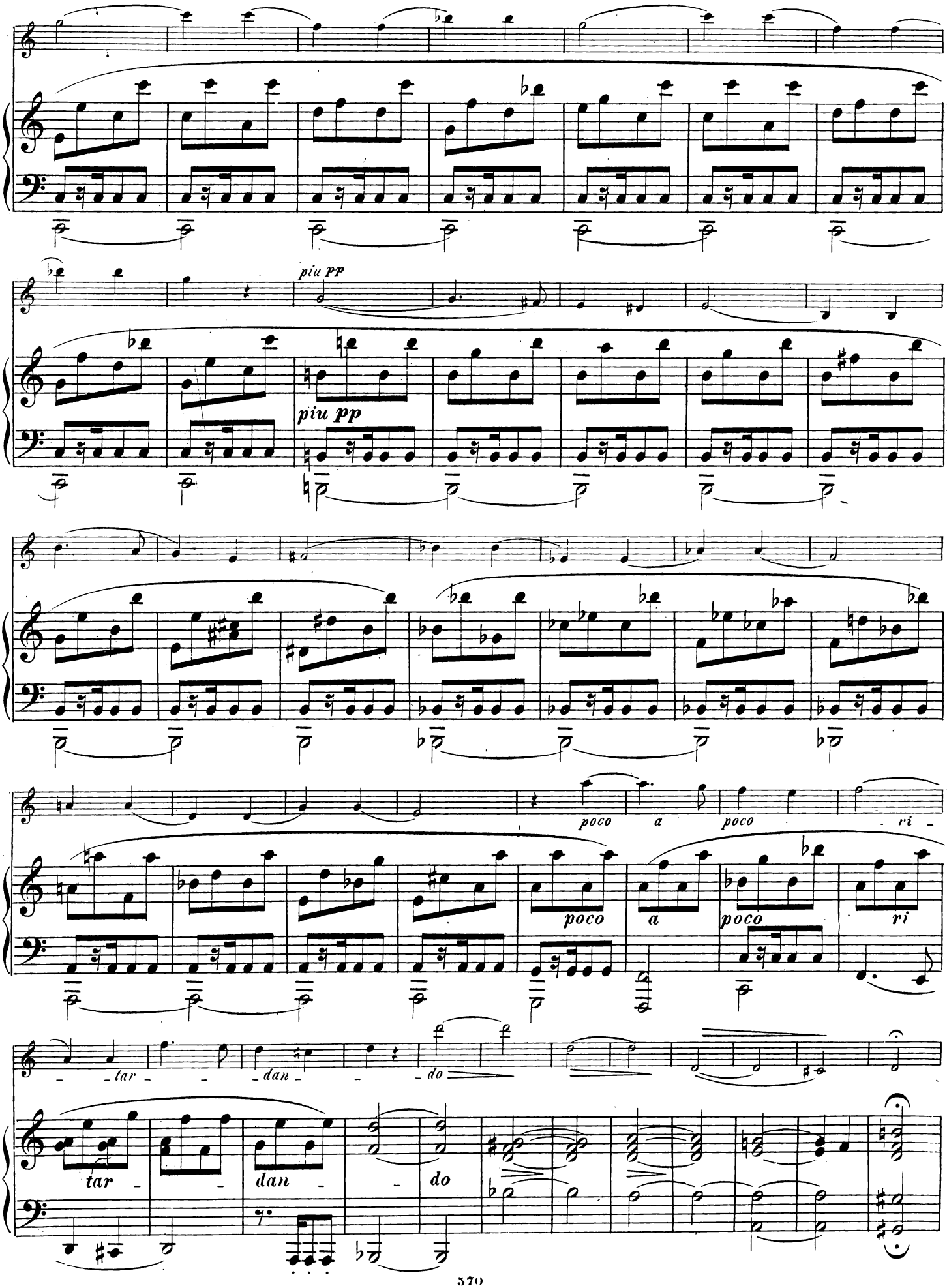
piu pp
piu pp
poco
a
poco
ri
poco
a
poco
ri
tar
dan
do
tar
dan
do

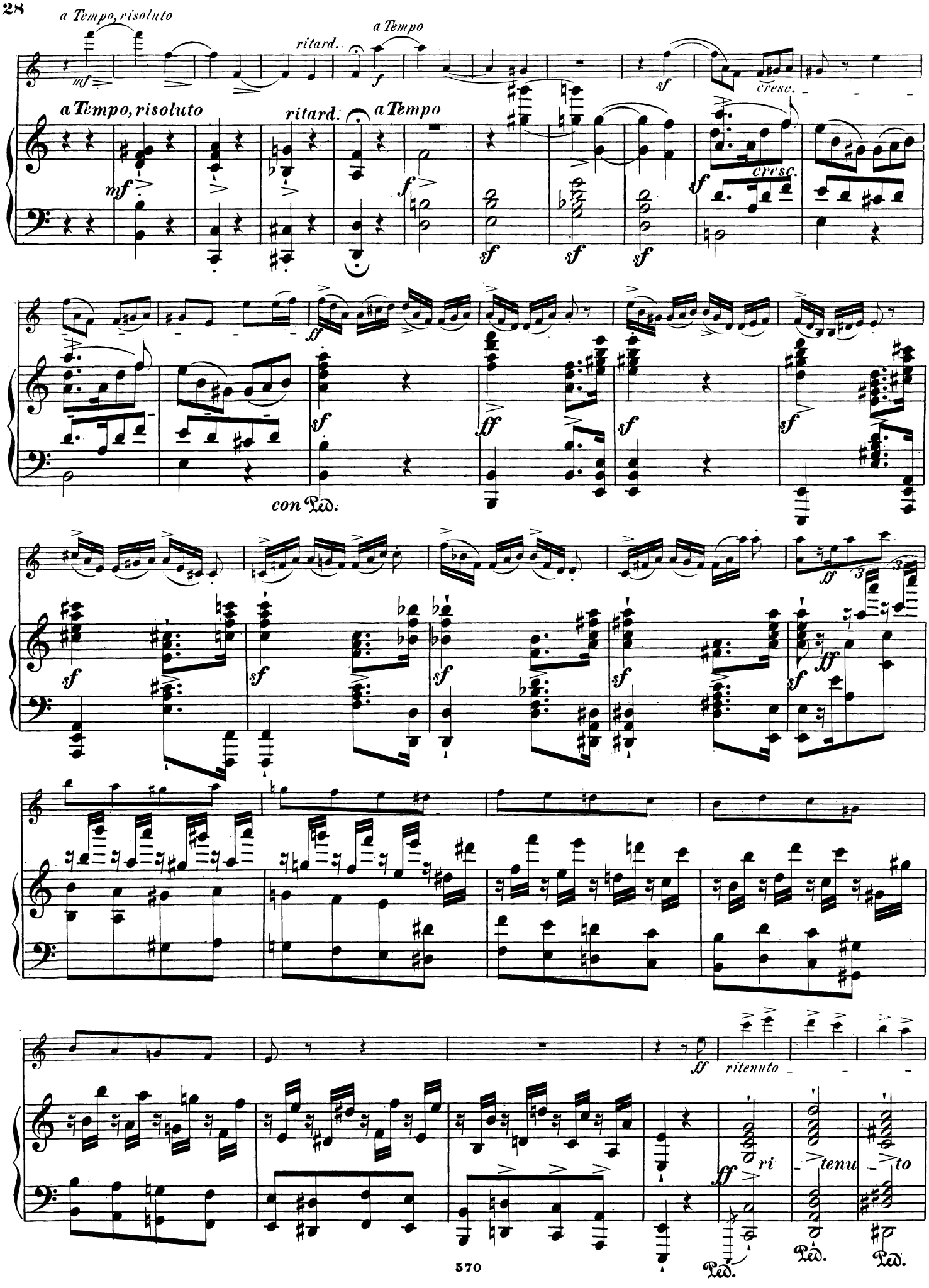
a Tempo, risoluto
ritard.
a Tempo
mf
f
sf
cresc.
ff
con Ped.
ri
tenu
to
Ped.

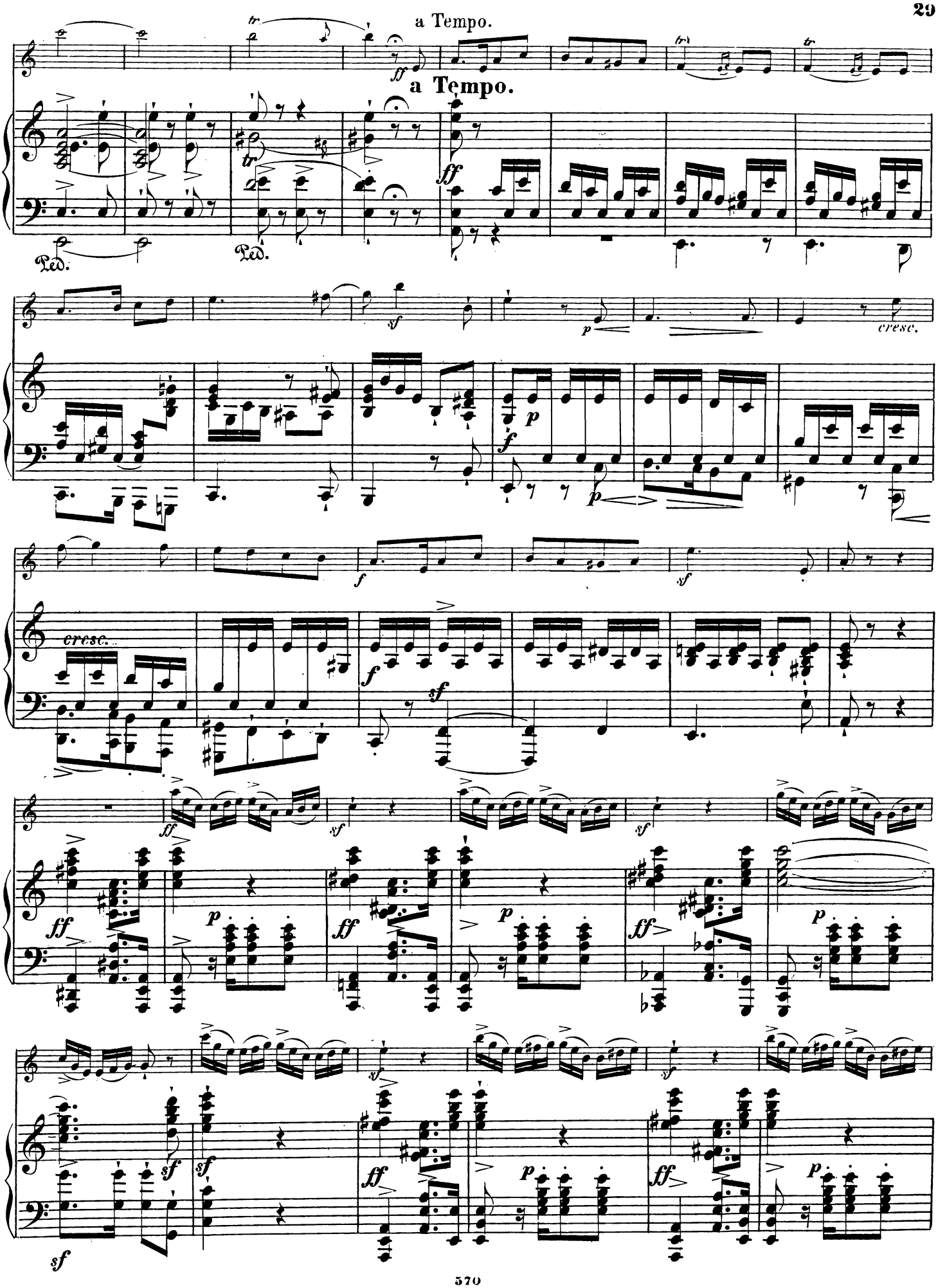
a Tempo.
a Tempo.
Ped.
Ped.
cresc.
cresc.

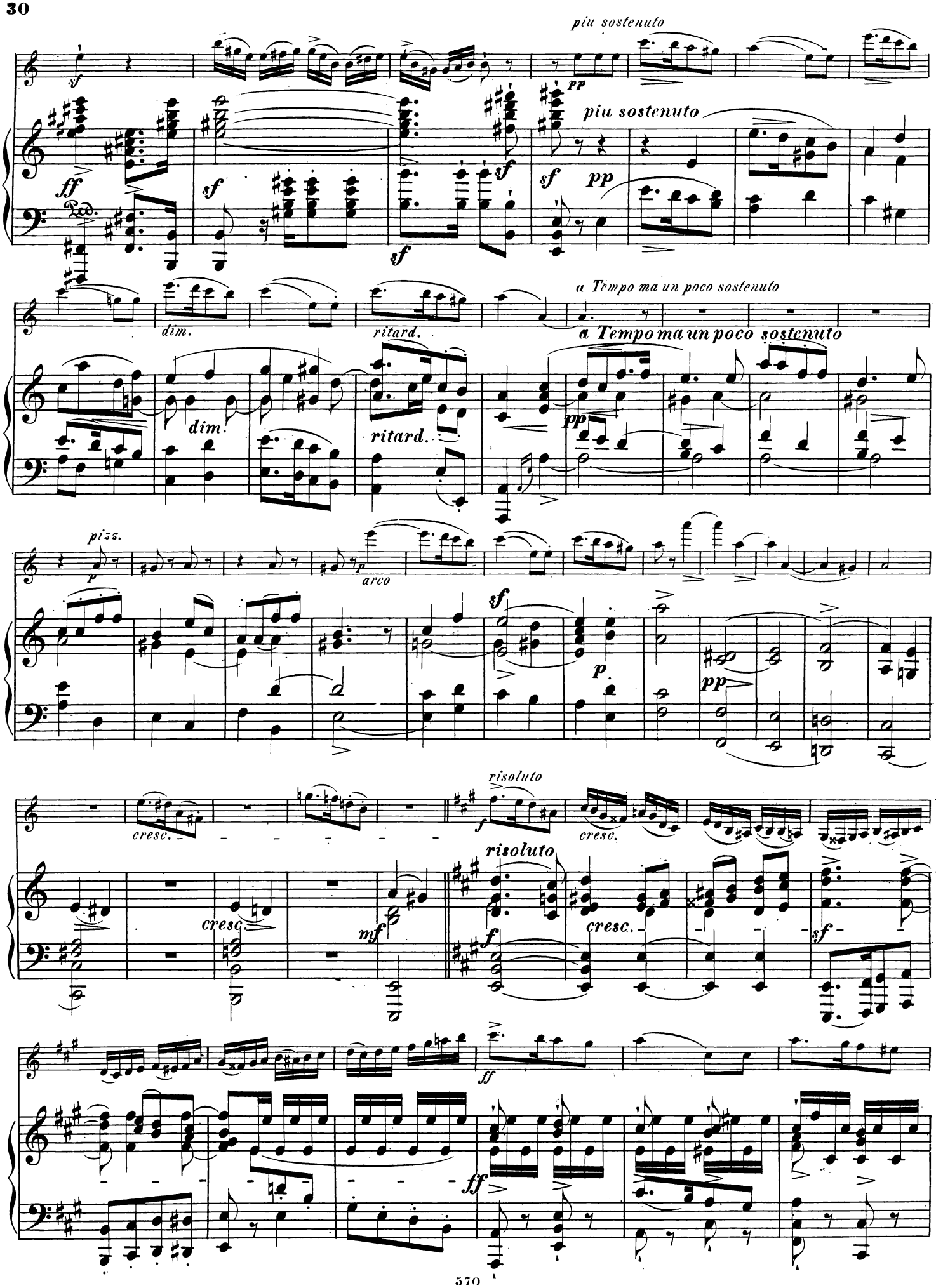
piu sostenuto
piu sostenuto
a Tempo ma un poco sostenuto
a Tempo ma un poco sostenuto
dim.
ritard.
pizz.
arco
risoluto
risoluto
cresc.
cresc.
cresc.
cresc.

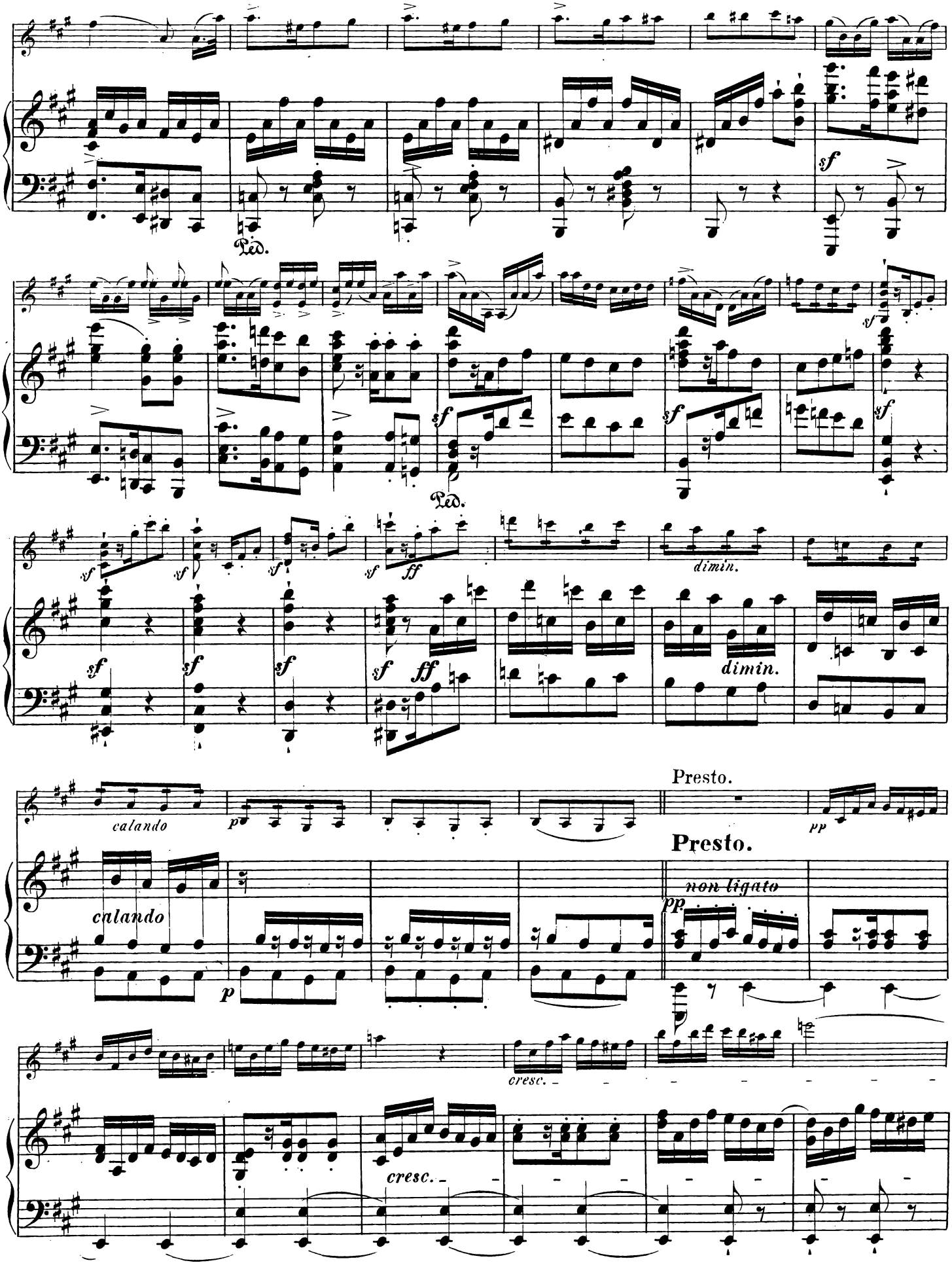
Ped.
Ped.
dimin.
dimin.
calando
calando
Presto.
Presto.
non ligato
cresc.
cresc.

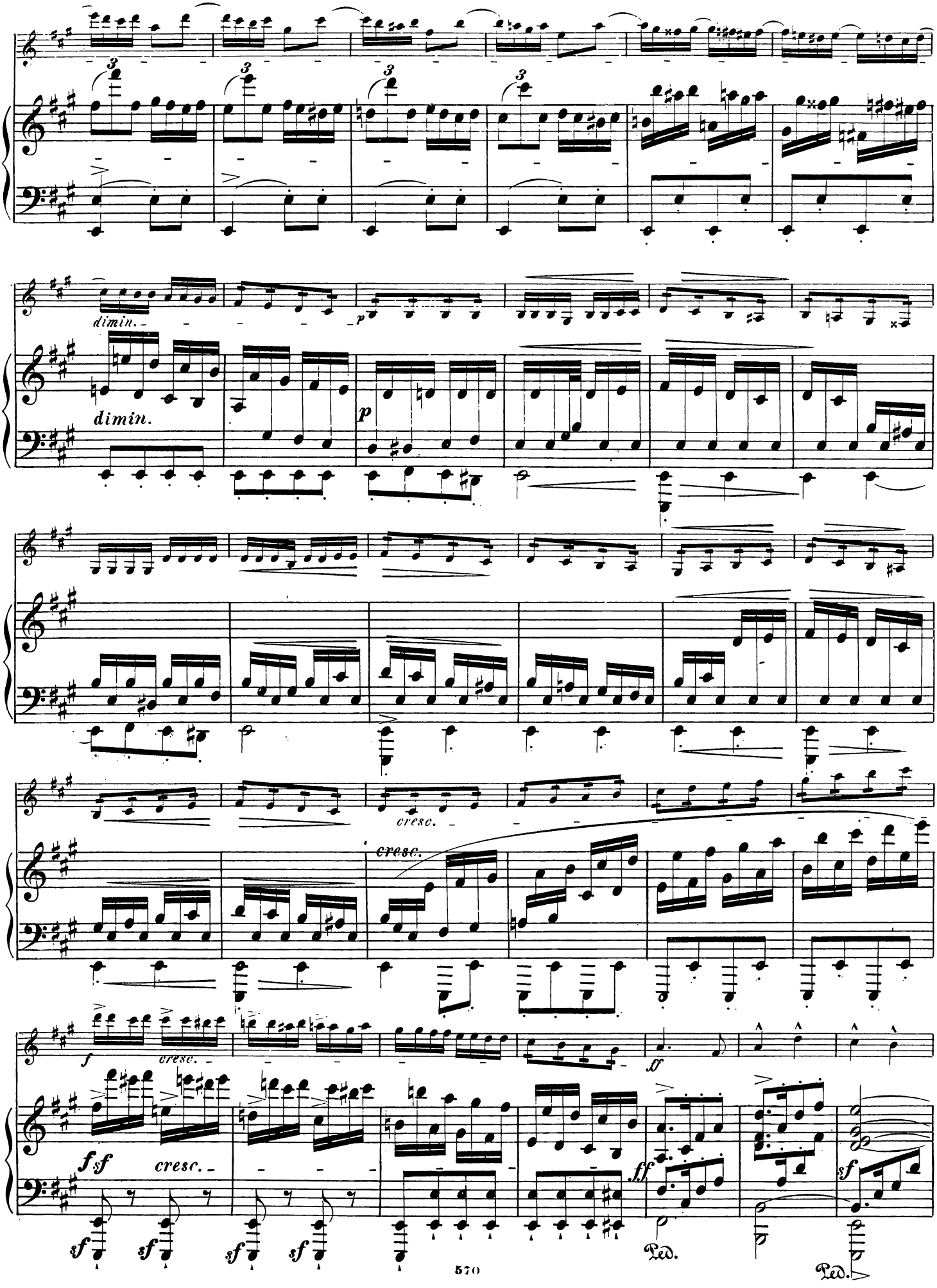
dimin.
dimin.
p
p
cresc.
cresc.
f
cresc.
ff
fsf
cresc.
sf
sf
sf
sf
sf
ff
Ped.
sf
Ped.

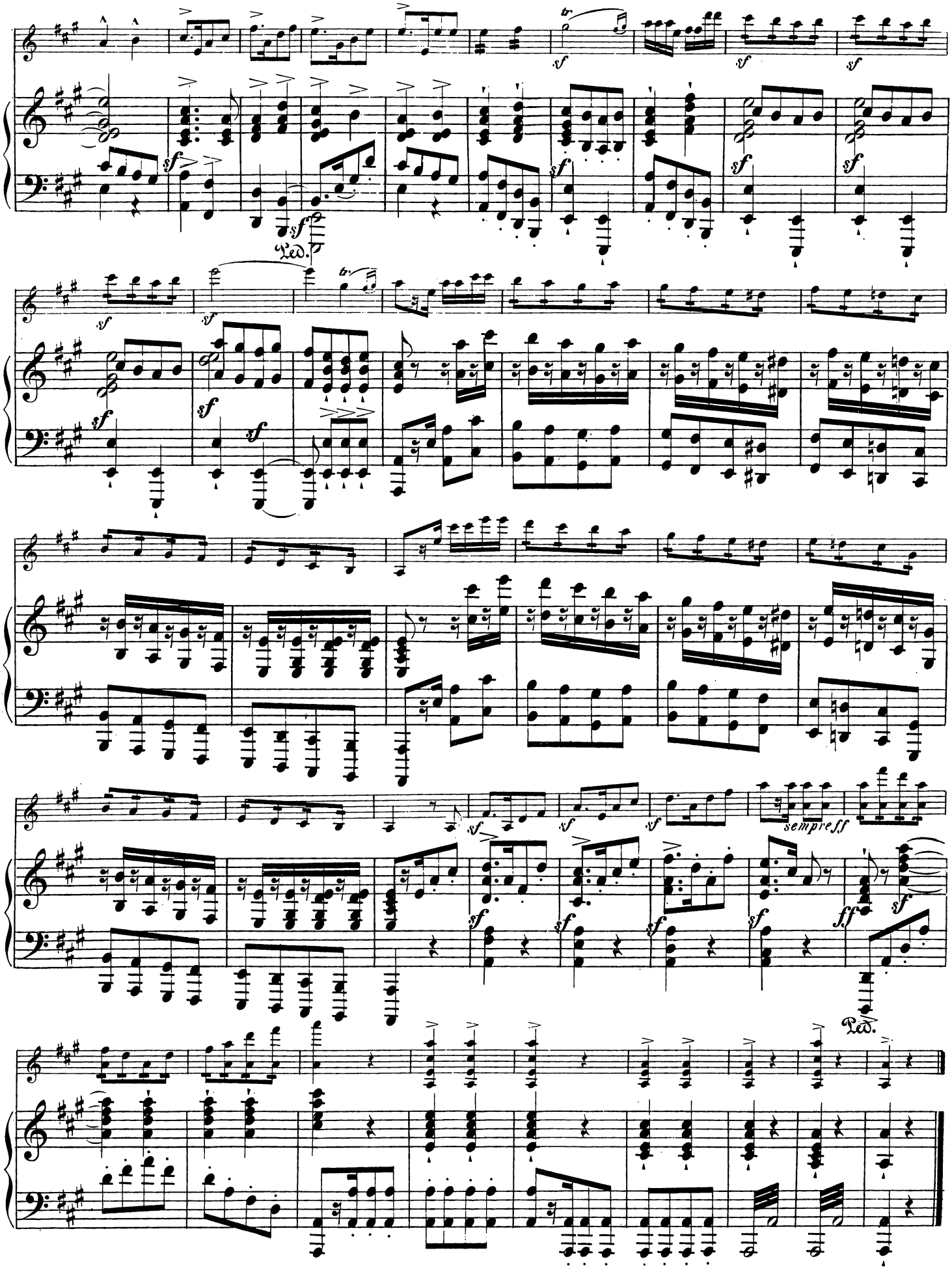
sempre ff
Ped.
Ped.

Violine.

SONATE.

I.

Allegro con brio. J. O. Grimm, Op. 14.

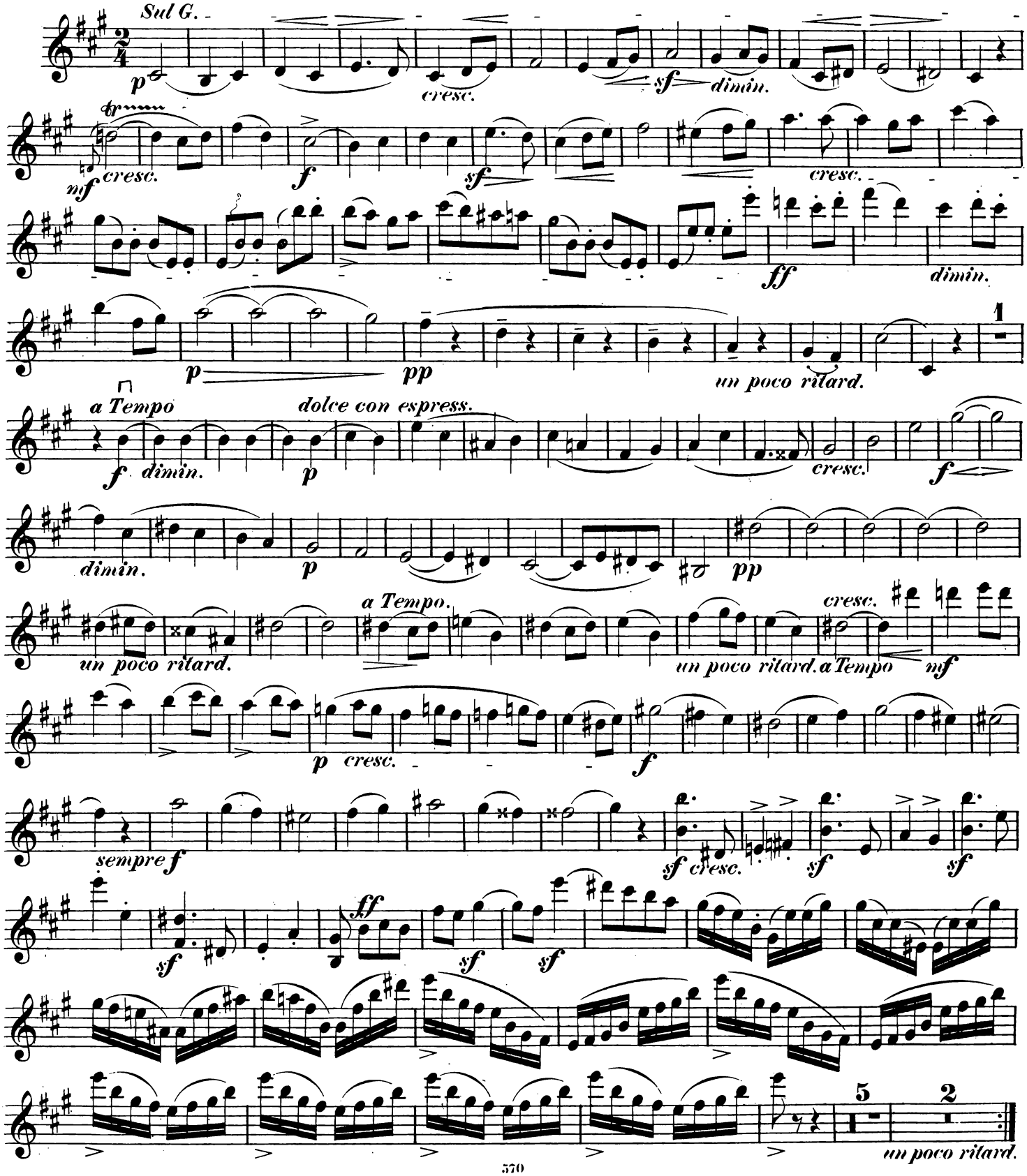

Violine.

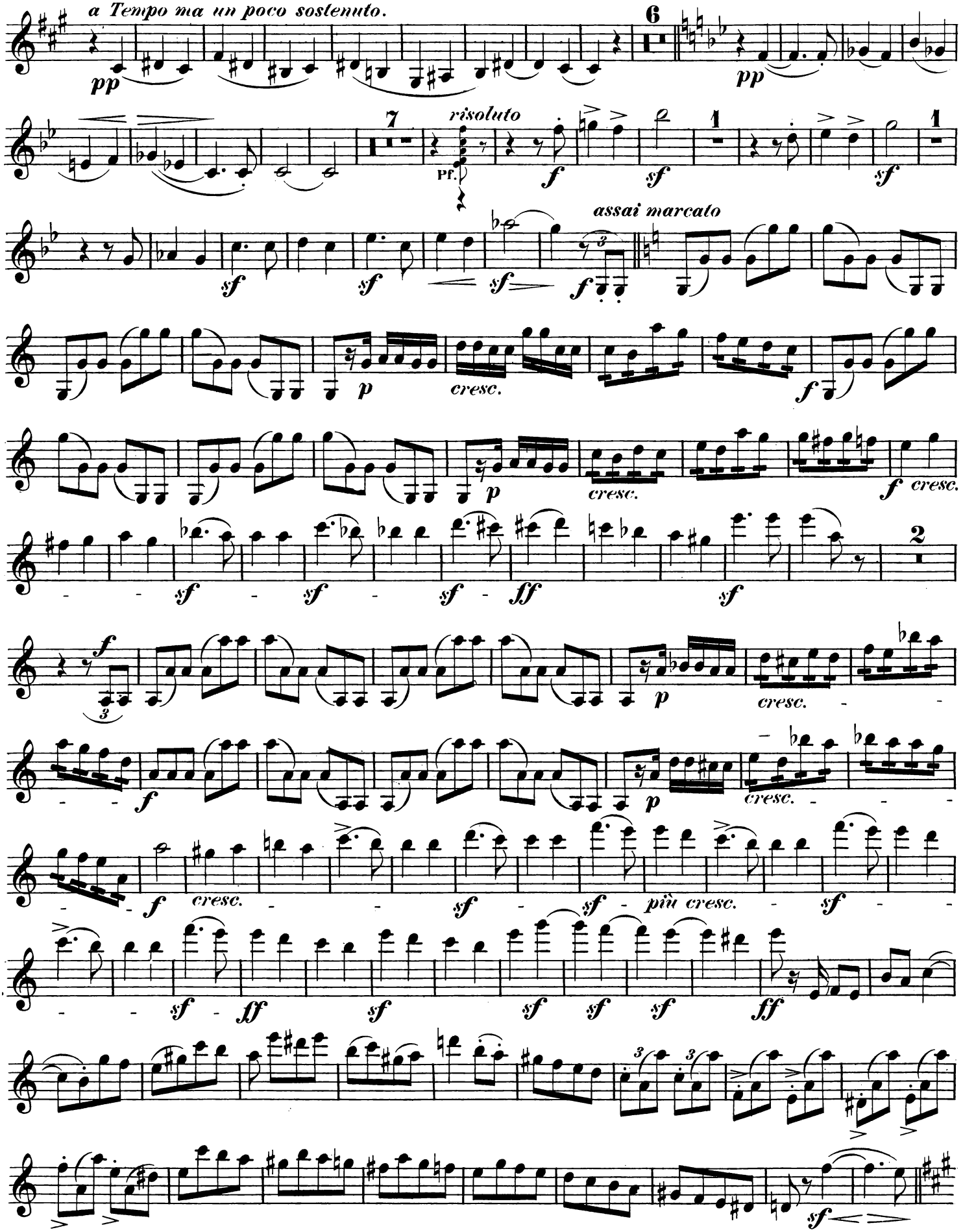
a Tempo ma un poco sostenuto.
pp
6
pp
7
risoluto
Pf.
f
sf
1
sf
1
sf
sf
sf
assai marcato
f
p
cresc.
f
p
cresc.
f cresc.
sf
sf
sf
ff
sf
2
f
3
p
cresc.
f
p
cresc.
f
cresc.
sf
sf
sf
più cresc.
sf
sf
ff
sf
sf
sf
ff
sf

Violine.

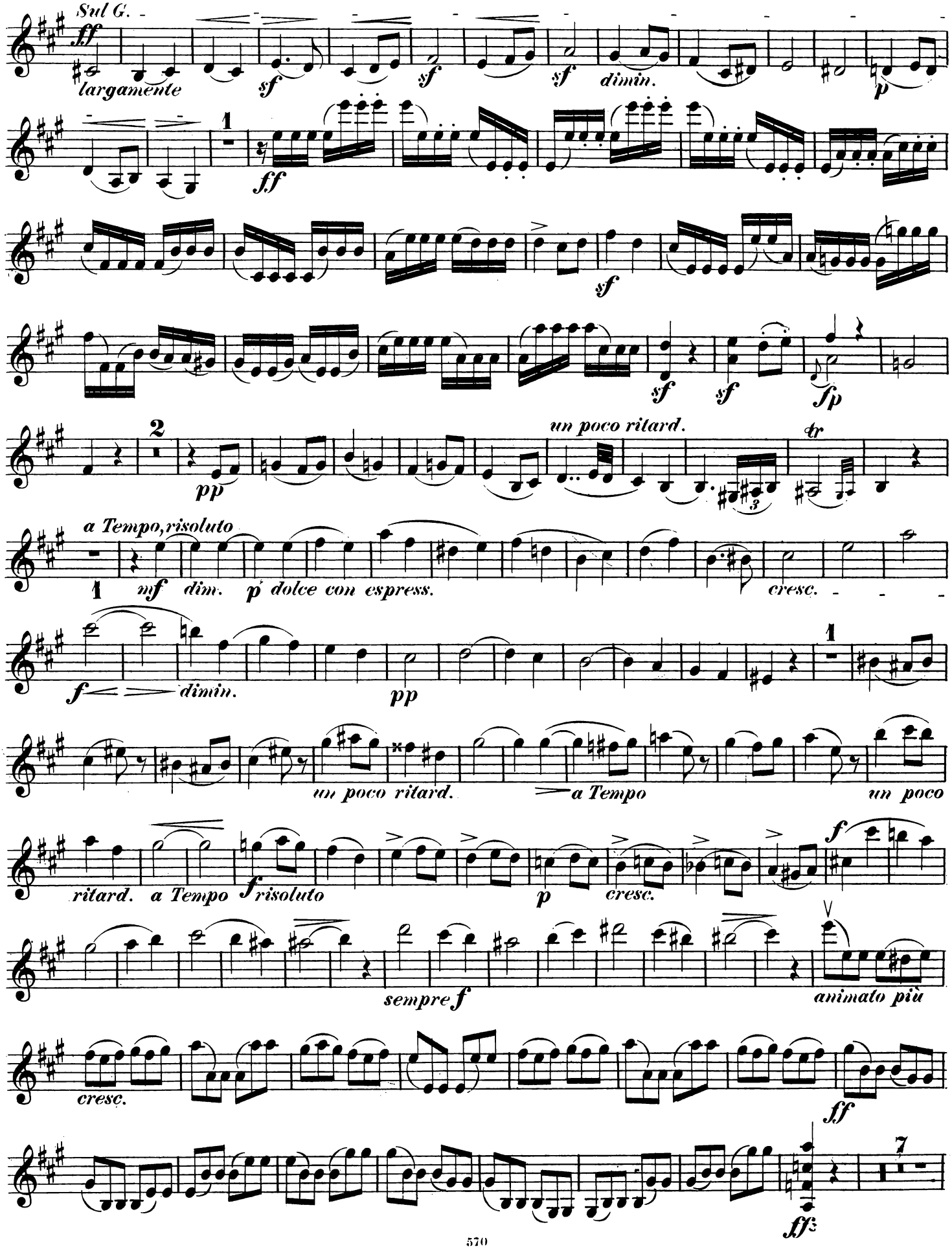
Sul G.
ff
largamente
sf
sf
sf
dimin.
p
1
ff
sf
sf
sf
fp
2
pp
un poco ritard.
tr
a Tempo, risoluto
1
mf
dim.
p dolce con espress.
cresc.
f
dimin.
pp
1
un poco ritard.
a Tempo
un poco
ritard.
a Tempo
f risoluto
p
cresc.
f
sempre f
animato più
cresc.
ff
7
fff

Violine.

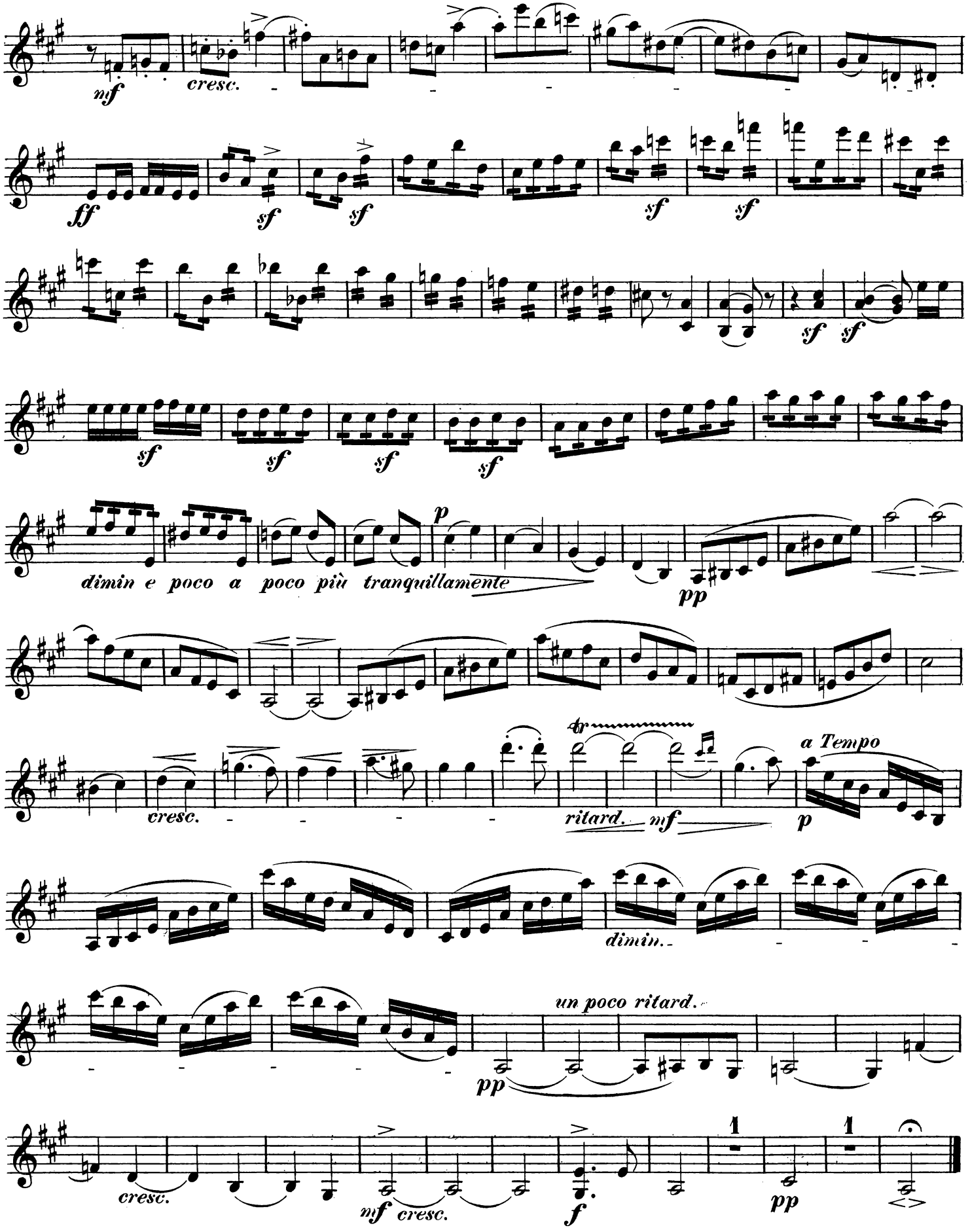
mf
cresc.
ff
sf
sf
sf
sf
sf
sf
sf
sf
sf
sf
p
dimin e poco a poco più tranquillamente
pp
cresc.
tr
ritard.
mf
a Tempo
p
dimin.
un poco ritard.
pp
cresc.
mf cresc.
f
1
1
pp

II.

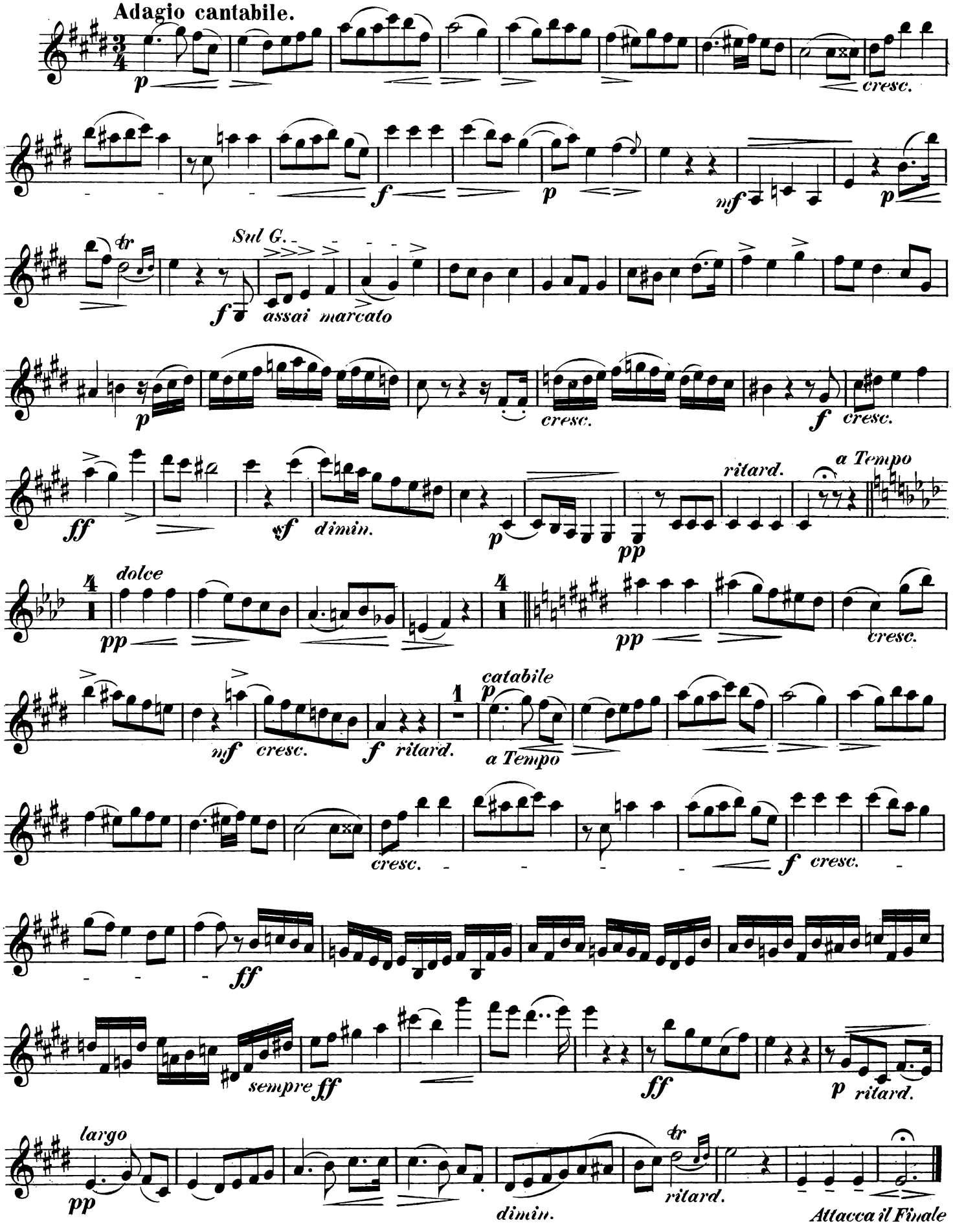
Adagio cantabile.
p
cresc.
f
p
mf
p
tr
Sul G.
f
assai marcato
p
cresc.
f
cresc.
ff
sf
dimin.
p
pp
ritard.
a Tempo
4
dolce
pp
pp
cresc.
mf
cresc.
f
ritard.
1
catabile
p
a Tempo
cresc.
f
cresc.
ff
sempre ff
ff
p
ritard.
largo
pp
dimin.
tr
ritard.
Attacca il Finale

Violine.

III.

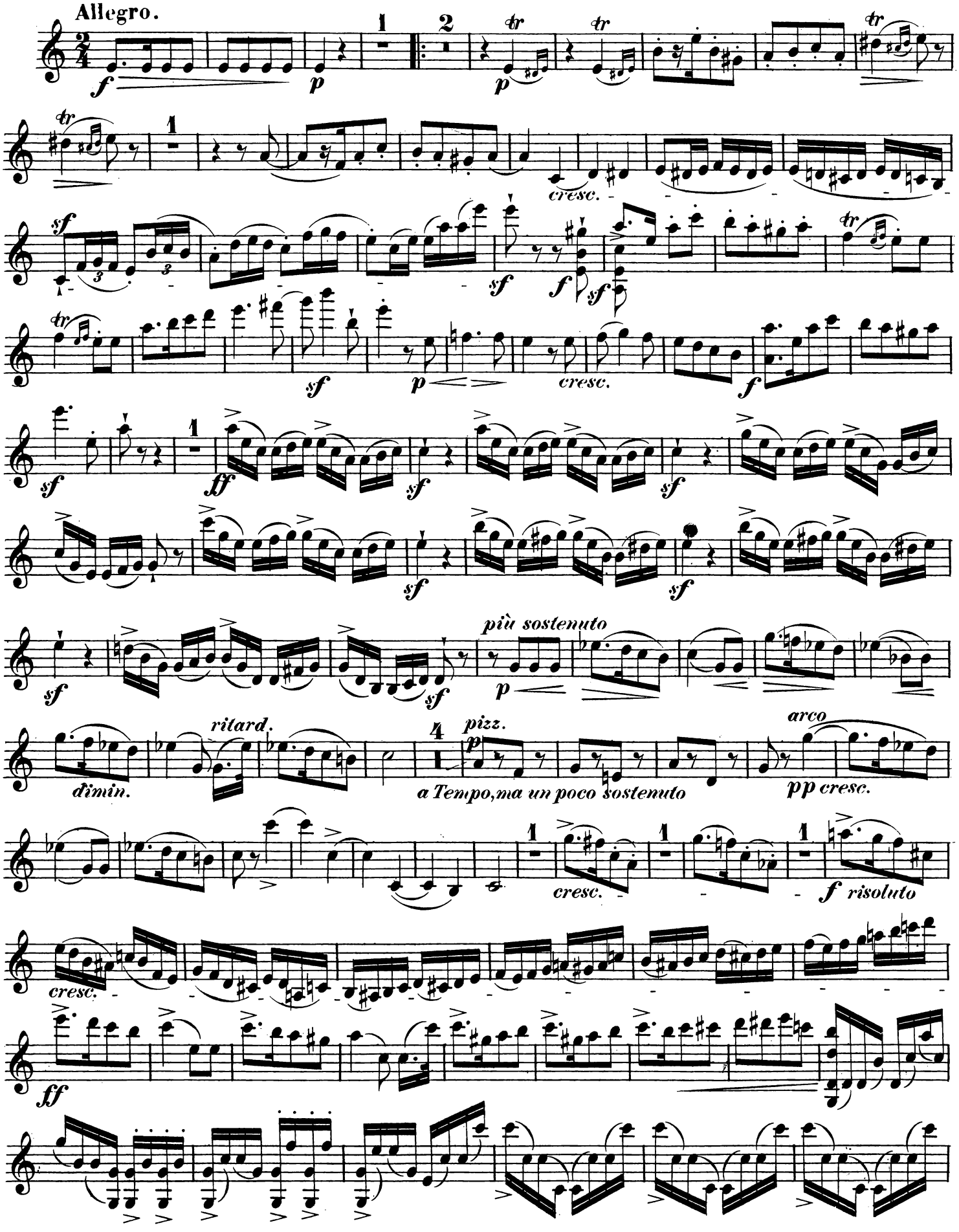
Allegro.
cresc.
più sostenuto
ritard.
dimin.
pizz.
a Tempo, ma un poco sostenuto
arco
pp cresc.
cresc.
f risoluto
cresc.

Violine.

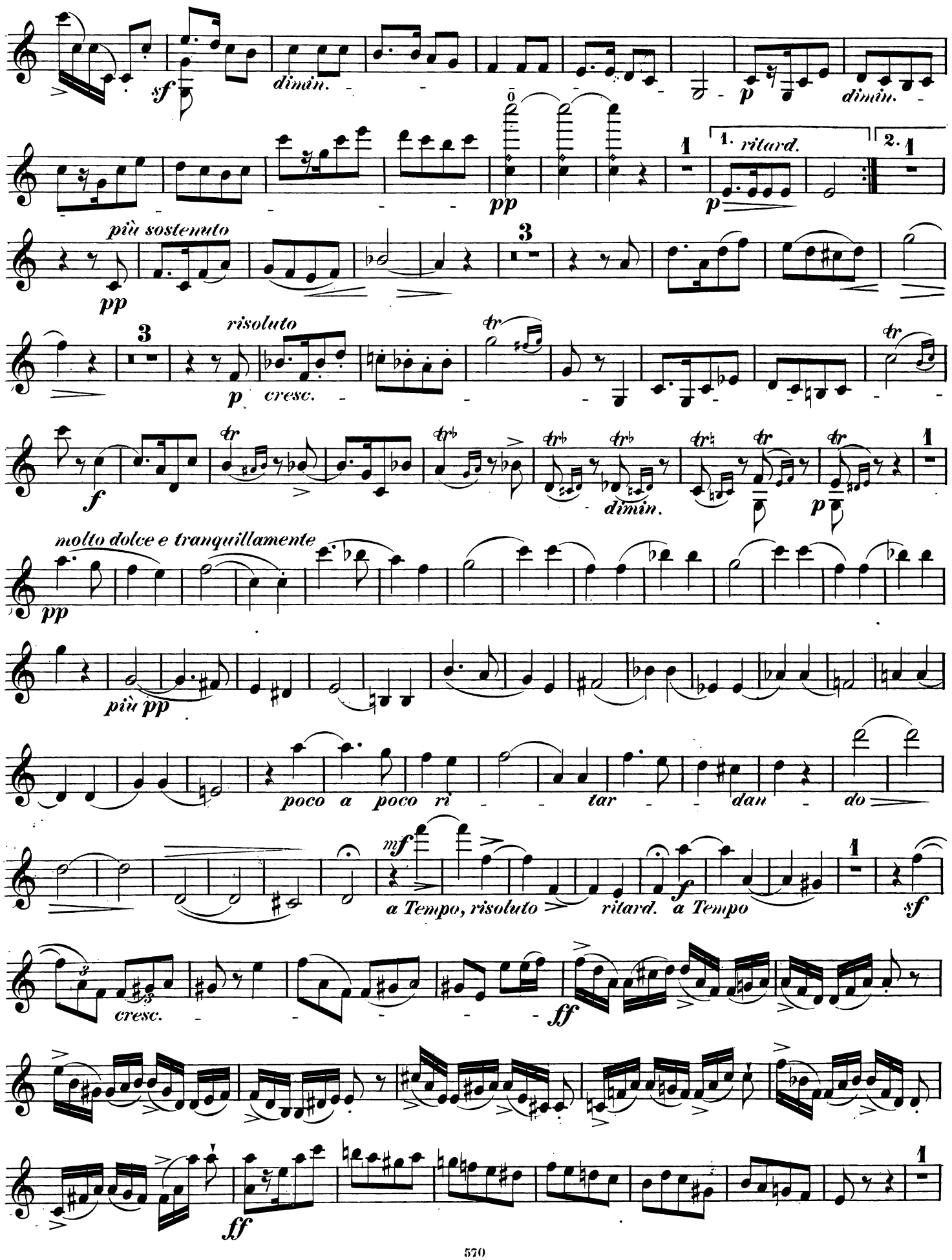
sf
dimin.
p
dimin.
pp
1. ritard.
2.
p
più sostenuto
pp
risoluto
p
cresc.
tr
f
tr
dimin.
p
molto dolce e tranquillamente
pp
più pp
poco a poco ri - tar - dan - do
mf
a Tempo, risoluto
ritard.
f
a Tempo
sf
cresc.
ff
ff

Violine.

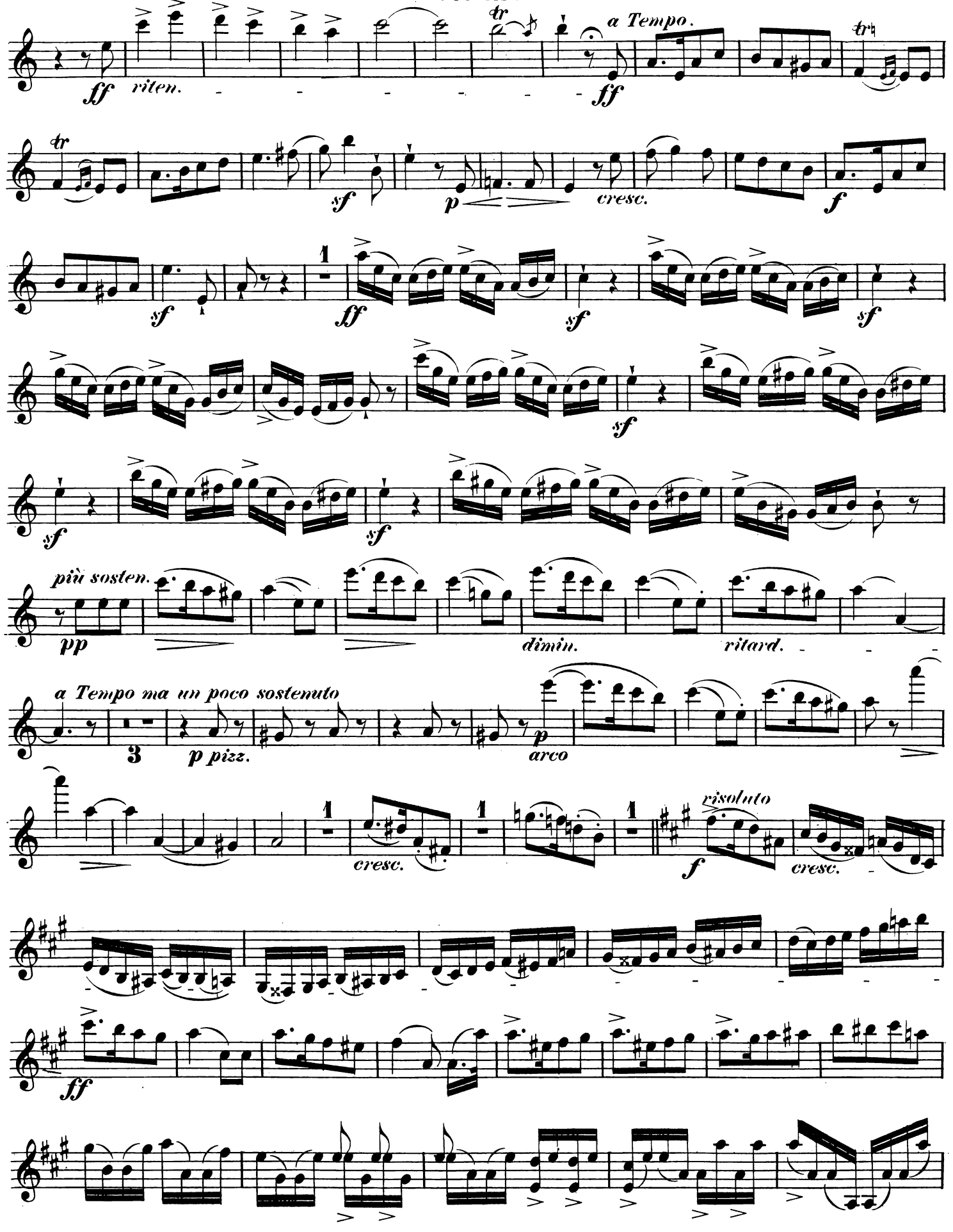
ff
riten.
tr
a Tempo.
ff
tr
sf
p
cresc.
f
tr
sf
1
ff
sf
sf
sf
sf
sf
più sosten.
pp
dimin.
ritard.
a Tempo ma un poco sostenuto
3
p pizz.
p
arco
1
cresc.
1
1
risoluto
f
cresc.
ff

Violine.

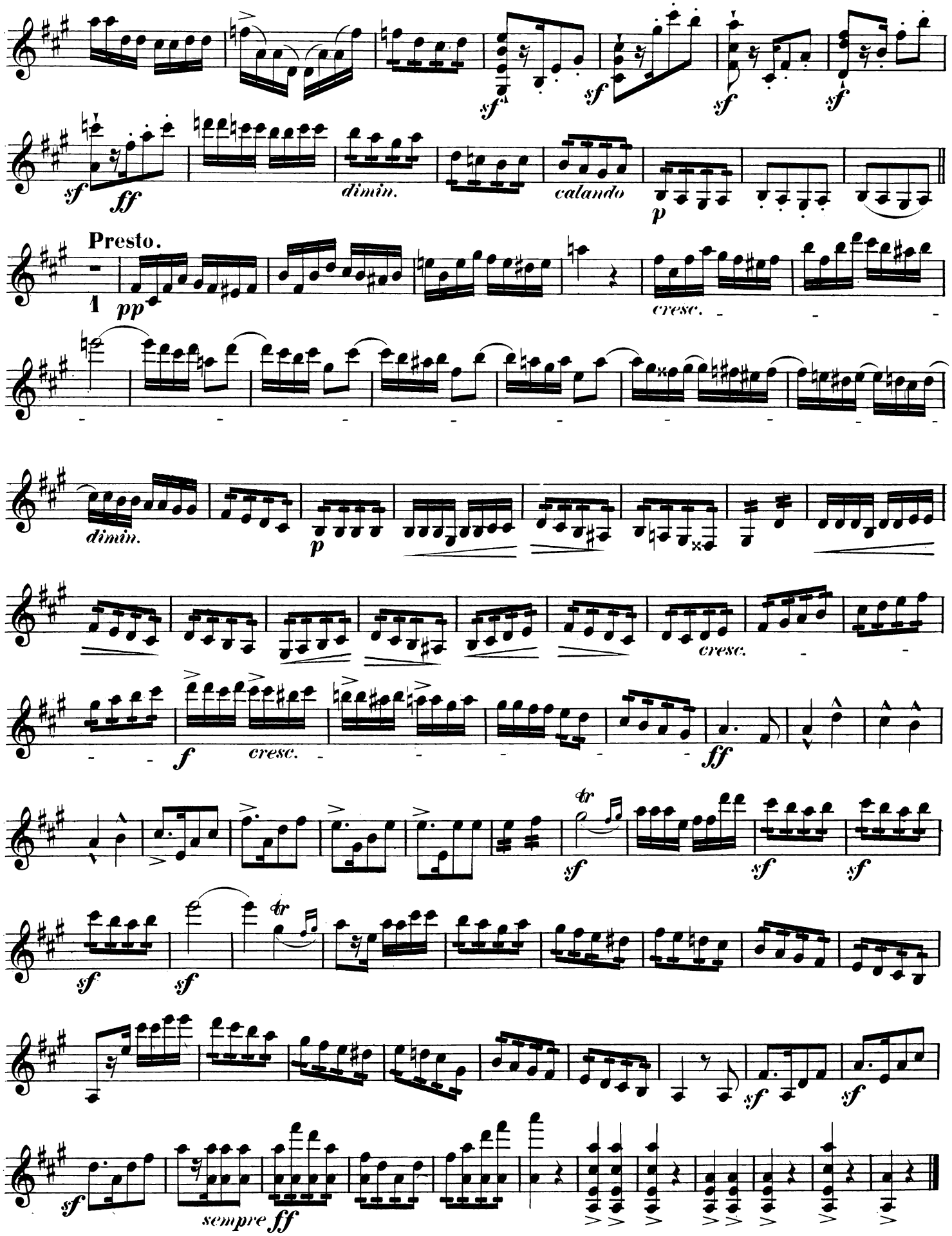
sf
sf
sf
sf
sf
ff
dimin.
calando
p
Presto.
1
pp
cresc.
dimin.
p
cresc.
f
cresc.
ff
tr
sf
sf
sf
tr
sf
sf
sf
sf
sempre ff