

Composer Détraqué Presents...

INJEBORG'S CONNIVING

music by: Benjamin Basford

Injeborg's Conniving

Basford, Benjamin

♩ = 90

5

Fl.

Bsn.

Hrn.

Tba.

Toms

B.Dr.

Vln. I

Vln. II

Vla.

Vlc.

Cbs.

pizz.

8

9

Fl.

Bsn.

Hrn.

Tba.

Toms

B.Dr.

Vln. I

Vln. II

Vla.

Vlc.

Cbs.

8

13

Fl.

Bsn.

Hrn.

Tba.

Toms

B.Dr.

Vln. I

Vln. II

Vla.

Vlc.

Cbs.

arco

pizz.

s

16

Fl.

Bsn.

Hrn.

Tba.

Toms

B.Dr.

Vln. I

Vln. II

Vla.

Vlc.

Cbs.

19

Fl.

Bsn.

Hm.

Tba.

Toms

B.Dr.

Vln. I

Vln. II

Vla.

Vlc.

Cbs.

arco

s

25

Fl.

Bsn.

Hrn.

Tba.

Toms

B.Dr.

Vln. I

Vln. II

Vla.

Vlc.

Cbs.

8

29

Fl.

Bsn.

Hrn.

Tba.

Toms

B.Dr.

Vln. I

Vln. II

Vla.

Vlc.

Cbs.

8

32

Fl.

Bsn.

Hrn.

Tba.

Toms

B.Dr.

Vln. I

Vln. II

Vla.

Vlc.

Cbs.

8

36

Fl.
Bsn.
Hrn.
Tba.
Toms
B.Dr.
Vln. I
Vln. II
Vla.
Vlc.
Cbs.

8

40 $\text{♩} = 110$

Fl.
Bsn.
Hrn.
Tba.
Toms
B.Dr.
Vln. I
Vln. II
Vla.
Vlc.
Cbs.

45

Fl.

Bsn.

Hrn.

Tba.

Toms

B.Dr.

Vln. I

Vln. II

Vla.

Vlc.

Cbs.

8

49

Fl.
Bsn.
Hrn.
Tba.
Toms
B.Dr.
Vln. I
Vln. II
Vla.
Vlc.
Cbs.

div

div

s

53 $\text{♩} = 90$ *rit.*

Fl.
Bsn.
Hrn.
Tba.
Toms
B.Dr.
Vln. I
Vln. II
Vla.
Vlc.
Cbs.

Violin I

Injeborg's Conniving

Basford, Benjamin

♩ = 90

5 pizz.

9

13 arco

20

26

30

34

38 ♩ = 110
3

48 div.

53 ♩ = 90

Violin II

Injeborg's Conniving

Basford, Benjamin

♩ = 90

5

11

15

18

23

28

33

37

40

♩ = 110

3

Violin II

Viola

Injeborg's Conniving

Basford, Benjamin

♩ = 90

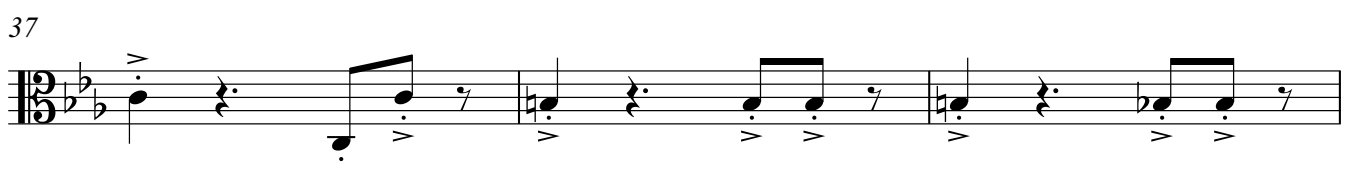
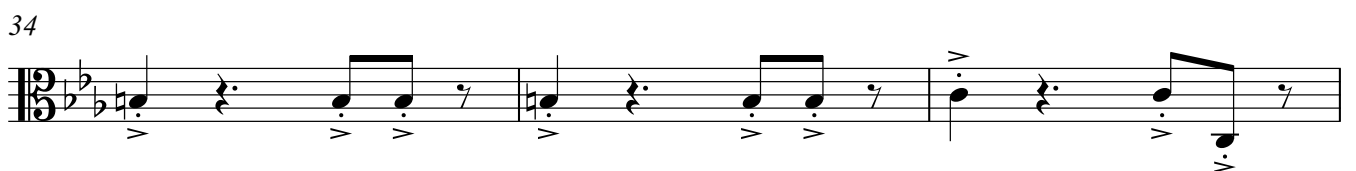
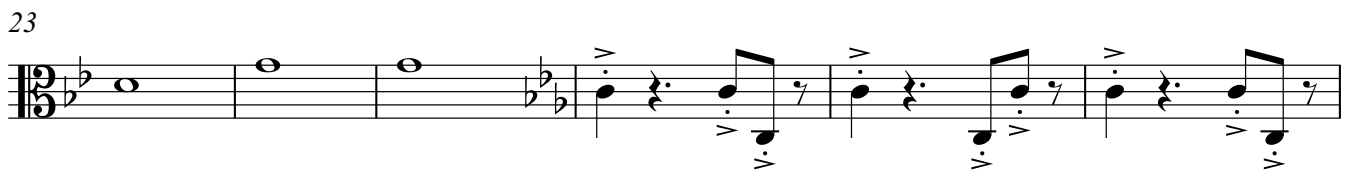

40 ♩ = 110

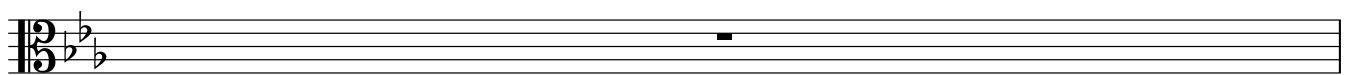

Viola

41

45

51

♩ = 90

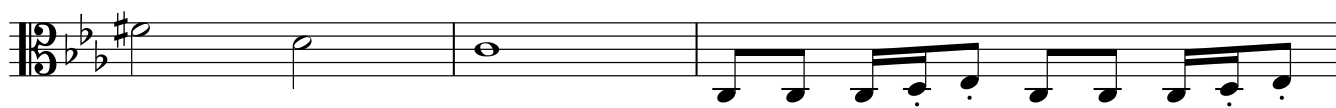

54

Violoncello

Injeborg's Conniving

Basford, Benjamin

♩ = 90

7

12

16

20

28

32

38

♩ = 110

43

47

V.S.

2

Violoncello

51

♩ = 90

Contrabass

Injeborg's Conniving

Basford, Benjamin

♩ = 90

7

12

17

22

arco

27

31

37

♩ = 110

42

46

V.S.

2

Contrabass

49

53

$\text{♩} = 90$

Flute

Injeborg's Conniving

Basford, Benjamin

♩ = 90

5

11

16

20

26

2

31

35

38

♩ = 110

3

2

Flute

44

48

53

$\text{♩} = 90$

rit.

3

Bassoon

Injeborg's Conniving

Basford, Benjamin

♩ = 90

5

10

15

20

26

2

31

35

40

♩ = 110

3

47

51

♩ = 90

4

Horn in F

Injeborg's Conniving

Basford, Benjamin

♩ = 90

5

9

13

18

25

2

30

34

39

♩ = 110

5

2

49

53

♩ = 90

4

Tuba

Injeborg's Conniving

Basford, Benjamin

♩ = 90

7

12

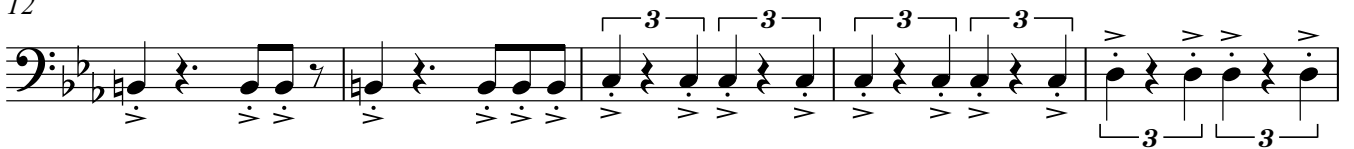

17

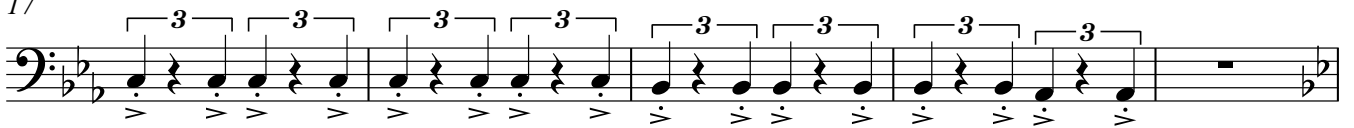

22

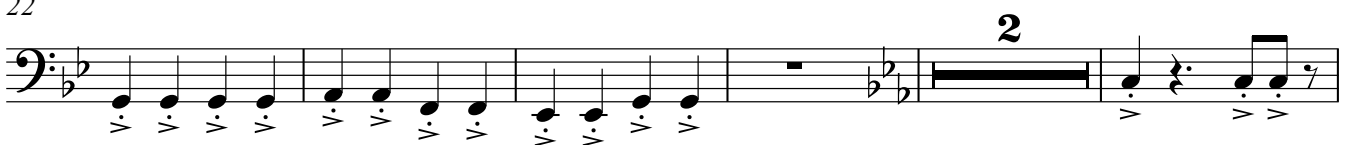

29

34

40

♩ = 110

3

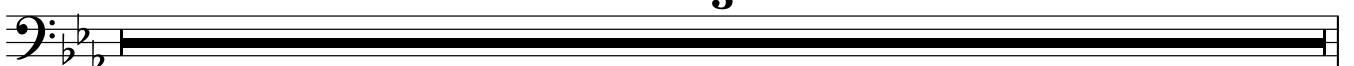

2

Tuba

43

47

50

53 ♩ = 90

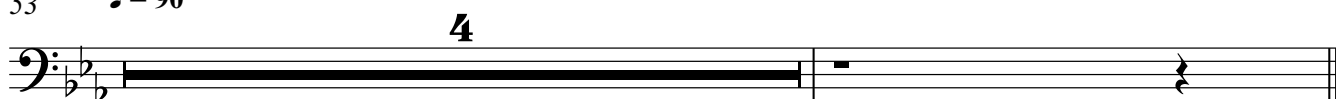

Tom Toms

Injeborg's Conniving

Basford, Benjamin

♩ = 90

5

10

16

21

6

33

37

40

♩ = 110

45

49

53

♩ = 90

V.S.

Tom Toms

55

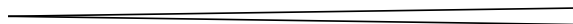

Bass Drum

Injeborg's Conniving

Basford, Benjamin

♩ = 90

5

10

16

21

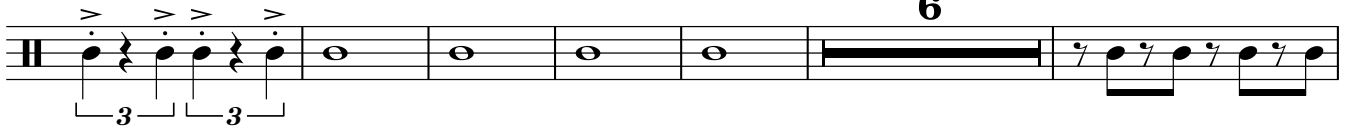

33

37

40 ♩ = 110

45

49

53 ♩ = 90

V.S.

2

Bass Drum

55

Composer Détraqué