

Fagott

Madama Butterfly

Atto Primo

(for small orchestra)

GIACOMO PUCCINI

arr. by Osamu Sasaki

Allegro

1

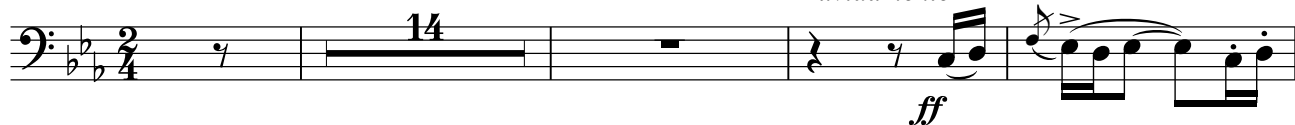
ruvidamente**5** **Allegro moderato**65 il Io. quarto trattenuto (idem/同様) *a tempo*

il Io. quarto trattenuto

86 **In quattro** *a tempo* **Meno** *a tempo*

95 *dim.* **7** *f*

101 *p* **Un poco meno come prima** **13**

8 **Andante lento** *p ma sensibile*

124 **Muovere un poco** *p*

128 *rall.* **9** **I. Tempo** *pp*

132 **Allegro**

10 136 *p*

148 **11** *marcato* *p*

153 **Poco meno** *a tempo* **3** **4**

164 12 *deciso*
f *ff* *mf*
6 3

174 *Andante* *col canto* *Allegro moderato*
f
3

182 13 *rit.*
p

187

192 14 *Allegro moderato*
f cresc.
2 3

200 *f* *p*

204 *f*

208 *p* *mf*

212 15 *pp*

218 6

16

228 *p* *f* *mf* *tratt.* *a tempo*

234 *p sensibile* *p sensibile*

241 *p*

248 17 *ff* *p*

254

18

260 *f* *f*

268 *ff* *f* *f*

19

274 *mf* *p* *p*

20

285 *mf* *f*

21

Allegro sostenuto

304 *f*

VUOTA

314 *p* *pp*

319

324

22

329

23

335

340

346

allargando

24

a tempo

352

poco rall.

357

poco rit.

Sostenendo

364

cresc.

369

allargando

25 **I. Tempo**

Sostenendo

374

p

poco rit. **a tempo**

381

386

391

396

Allegro mosso [27] **a tempo**

410

poco rit. **a tempo**

415

[28]

Poco meno

430

poco rall.

438

Allegro moderato

[29]

449

[30]

456

464

[31]

471 *Sostenuto un poco* *allargando*

480 *a tempo* *rit.* **32** *al Tempo I.*

486

492

498 *rit. col canto* **33** *a tempo* *poco rit.* *a tempo*

505

510 **34**

516 *allargando un poco* **35**

522 *pp* **36**

527

533 *poco allargando*

8 37

Allegro

539 *f* *p*

38

545 *pp* *cresc.*

551 *f*

557 *dim. e rall.* 39 **Largo**

564 *pp* *pp*

568 *Sostenendo* *pp*

572 40 *Sostenendo* *a tempo* *pp*

576 *ritene.*

578 *a tempo* *Sostenendo* *a tempo* *p*

581 *calando*

584 *sostenuto* *a tempo* *rall.* *p* *cresc.* *mf*

41

586

Largo

42

Moderato sostenuto

590

597

601

43

611

muova un poco

615

44

Allegretto moderato

a tempo

622

45

632

a tempo

638

46

644

650

658 $\sharp\bar{o}$ $\sharp\bar{e}$ \bar{o}

mf \curvearrowright *pp*

666 48 49

p

682 **Moderato**

688 *p*

694 *rit.* *a tempo* *rall.*

mf \curvearrowright *pp*

55 702 *rit.* *a tempo*

mf \curvearrowleft *p*

708 *p cresc.*

714 59 **Poco meno** *f* *f* *f*

722 60 *f* *p*

737 *f* *p* *f*

742 *p* *f* *p*

61

747

mf *cresc.*

752

pp

758

765

pp *cresc.*

771

f

62 Lo stesso movimento

778

f *pp*

784

mf

789

cresc. *f*

63

793

p *cresc. sempre*

798

803

ff *poco rall.*

V.S.

a tempo

64

810

pp *mf*

814

818

Sostenuto un poco

822

a tempo *rall.* *f*

826

a tempo *rall.* *col canto* *Sostenendo a tempo*
p *pp* 3

830

calando *pp* 3 3

73 **Largo**

834

pp

839

pp *poco stent.*

843

pp

74 **Andantino**

846

f *p*

854

poco rit. *a tempo* 75 76 *rall.*
p *pp* 14 5

77 (in 2)

Largamente

Allegro moderato

877 (in 4)

884

892

78 I. Tempo

902

79 Andante

912

918

80

923

928

932

81

poco stent.

rall. e dim.

rall. col canto

936

a tempo

deciso ed energico

939

82

Moderato

956 83

962

p *p*

963

971

pp *mf* *pp* *ppp* *mf*

972

978

pp *f* *p*

979

987

f *p*

988 86 *a tempo*

996

p

87 **Andante mosso** *animando*

997

1005

f *pp* *f*

1008 *rall.* 88 *a tempo*

1016

p

1014 *cresc. poco a poco*

1018

1019 *sostenuto*

1024

p

1025 89

1031

f

1032 90

1038

p *pp*

91 *Un poco meno*

1037

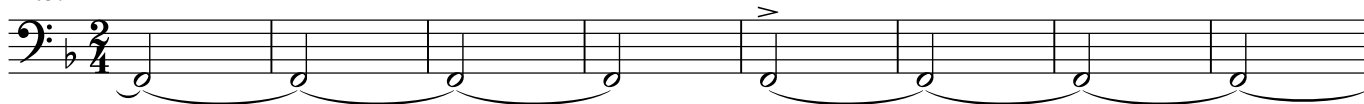

1045

*molto ritenuto**affrett. un poco*

1053

92

Allegro moderato

1059

rall.*Un poco meno*

1067

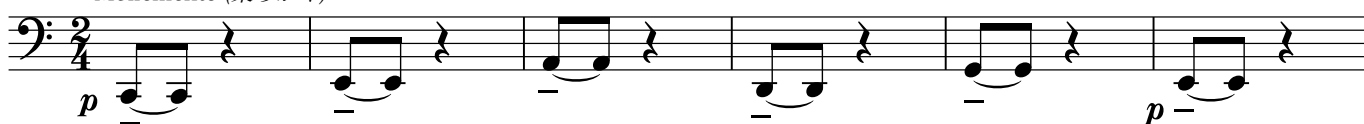
Mollemente (柔らかく)

1073

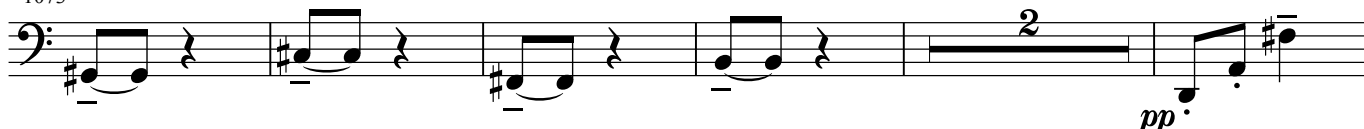
sostenuto

1080

100 **Vivo***senza rigore di tempo*

Ciocio san! Ciocio san!

1088

Abbomina - zione!
a tempo

1094

1100

101

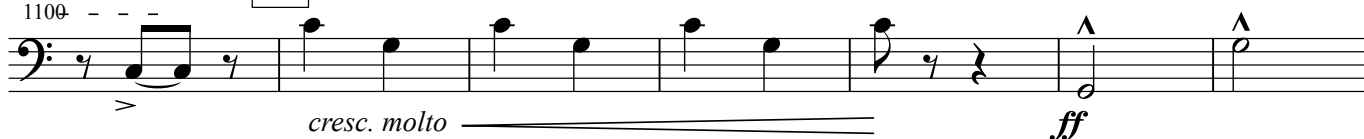

1107

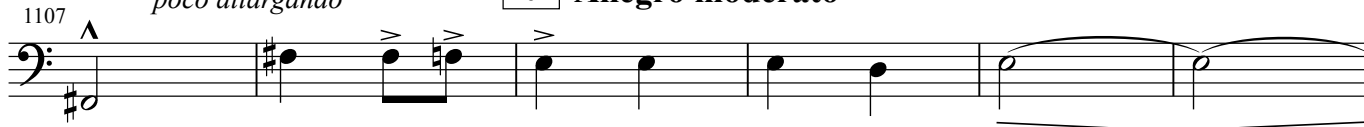
*poco allargando*102 **Allegro moderato**

1113

ff

103

poco allargando

1120

p *f*

104

a tempo

1128

105

un poco e stringendo

1135

106

107

tutta forza

1145

ff *ff*

tutta forza

1158

ff *f*

108 Allegro

1164

calando e rall.

1174

p

Allegro moderato

109

1180

p *più p* *dim.*

1187

pp *pp*

110

1194

1202 *rall.* - - - - -

Andante affettuoso

1210 **111** *p*

1215 *p*

1219 *poco rit.* *rall.* - - - - - *p*

112 *a tempo*

1223 *pp*

113

1231 *p dolce*

1235 *Un po' più mosso* **114** **Allegro moderato** *pp*

115 *rall.* - - - - - *dim.*

1246

1254 **116** **Andantino calmo**

1263 **117** *p*

1270 *mf* *pp* *rall. un poco*

1275 *poco rit.* 118

pp *p*

1280 *rit.* *ritenuto molto*

pp *p* *ppp*

1284 *rallentando* 119 *a tempo*

p

1289 *poco rit.*

1294 *a tempo*

pp *p* *pp*

1299 *rall.* 120 *a tempo* **Andante lento** *pp dolce* *sostenendo*

1305 *pp* *cresc.* *allargando* *a tempo*

1309 121 *Sostenendo* *pp*

1313 *p*

1316 *cresc. ed affrett.* *sempre affrett. un poco*

1319 *incalzando un poco* *rall.* *mf* *p*

122

Andante lento come prima

1323

sostenendo

1328

allargando un poco a tempo

rall.

rit. col canto

123

cresc.
Andante

1333

1338

a tempo

126

Andante mosso
ma sostenendo

1345

cresc.-

1350

1355

127

Andante animato

1360

poco allargando

1364 a tempo

1368

128

Andante sostenuto

1372

129

1391 *ritenendo* *a tempo animando*
 Bass clef, key signature of two flats. *pp* *pp* *cresc. molto*

1394 *affrett.*
 Bass clef, key signature of two flats. Quarter notes G2, A2, B2, C3, D3, E3, F3, G3, A2, B2, C3, D3, E3, F3, G3.

1397 **130** *incalzando sempre e cresc.*
 Bass clef, key signature of two flats. *f*

1400 *poco rit. col canto* **131** **Allegro moderato**
 Bass clef, key signature of two flats. *ff* *mf* *p*

1404 *cresc.*
 Bass clef, key signature of two flats. *mf*

1409 *cresc. ed incalzando*
 Bass clef, key signature of two flats. *poco sostenuto*

1414 **132** *p*
 Bass clef, key signature of two flats. *p*

1418 *col canto* *sostenendo e cresc. poco a poco*
 Bass clef, key signature of two flats. *p*

1421 *allargando*
 Bass clef, key signature of two flats. *f* *mf*

133 **Andante mosso appassionato**
 Bass clef, key signature of three sharps, 6/8 time signature. *Sostenendo*

1430 *Sostenendo*
 Bass clef, key signature of three sharps, 6/8 time signature. *ff* *p* *pp*

1435 *cresc. e incalz.* *sostenendo molto*

1440 *marcatissimo* *rit.* *rall.* *rit.*

134 **Andante molto sostenuto**

1445 *pp*

1449 *Sostenendo* *sempre cresc. ed incalz.* *allarg. e cresc.*

Largamente, con calore" *a tempo*

1453 *mf* *f sostenendo*

1456 *cresc.*

135 1459 *pp* *p* *cresc.*

1462 *poco allargando* *Sostenendo*

136 **Largo** 1465 *ff* *p* *pp*

1469 *mf*

1473 *dim. e rall.*

Fine dell' Atto I.

Madama Butterfly

Fagott

Atto Secondo

GIACOMO PUCCINI

(for small orchestra)

arr.by Osamu Sasaki

Allegretto mosso

1

3 **Andante calmo**

45 *rall.* **4** *(Allegro moderato) in 2* **Lo stesso movimento**

75 *poco stentato*

p *cresc.* *mf*

81 *cresc. ed incalzando*

84

88 **6** *Sostenendo* *Sostenendo sempre*

p

95 *Mosso (in quattro)*

mf *cresc.*

99 *col canto* *a tempo*

p *f* *dim.* *p*

103 **7** *Lo stesso movimento*

p

113 *rall. - - -*

p

119 **8** *Un poco meno*

mf *pp*

126

p

24 **9** **Andante molto sostenuto**

136 *pp* *rit.* *a tempo*

140 *Piu mosso* **Allegro moderato** *p* *f*

145 *agitato* *p* *p*

148 *precipitando* *f* *ff*

151 *rall.* **10** **Moderato** *p*

157 **Lentamente** *pp*

166 *riten.* **11** **Allegro moderato** *pp mormorio*

173 *pp mormorio*

180 *cresc.* *f*

187 *dim.* *rall. molto*

12 Andante molto calmo

Un poco mosso

196

211

215

13 a tempo

220

227

232

14

lo stesso movimento

Lento

15 Andante come prima

238

251

257

poco rall.

16 Largamente

rit.

261

267

Allegretto mosso

271 **Andantino** *rall.* 17 *pp*

281 **Andantino** *rall.* 18

Allegretto mosso
299 *p* *f*

307 *p* *p* 19

313 *f* *f* *p*

321 *f* *p*

20 *p*

338 *p dolce*

345

21 350 *f* *mf*

366 *rit.* *a tempo* 22

377 *poco rall.* *col canto*

383 *a tempo*

389 23 *poco rit.*

399 24 *a tempo*

414 *rall. col canto* 25 *a tempo stringendo* 26

429 *col canto* *Allegro* Ah, si. Goro

445

451 27 *cresc.* *mf*

457

467

p *mf* *cresc.*

473

mf *cresc.*

479 **28**

ff

485

mf *cresc.*

491 **29** **Un poco più mosso**

fp

497

cresc.

505

mf *p*

513

mf *p*

521 **30**

pp *cresc.*

529

f

537 31

p

545

col canto *a tempo*

p

552 32

ff *p*

559 33

ff *p*

566

rall. - - - - - **Moderato**

f *p*

572

rit. *a tempo*

p

580 34 **Allegretto mosso**

p

597 **Allegretto**

rall. - - - - -

p

604 35

p

Meno Ah, mascal-

613 Sono sec- cato al Tempo I.

p

30

620

p *cresc.* *f* *pp*

36 *poco rit.* **Molto Moderato**
quasi Valzer lentissimo

629

p

37 *a tempo* **Moderato**
trattenuto come prima

643

a tempo *pp*

650

38 *rall.* **39** **Andante Moderato**

p *lamentoso*

669

p

676

cresc. e poco allarg.

f *p*

40 *a tempo*

682

fp

689

f *p*

694

41 *poco rall.*

p

a tempo **Un poco meno**

699

p *p*

42

Andantino mosso

706 *poco rall.* *sempre rall.* *pp*

711

43

716 *p*

728 *poco rit.* *a tempo*

732 *p*

736

44

739 *pp*

742 *rall.*

746 *Deciso* *affrett.* *a tempo* *f*

45

749 *solo* *PK* *pp* *ff*

756 **Andante sostenuto**

756 *p*

761 *calando*

761 *calando*

767

767 *p*

[47]

773

773 *mf marcato*

779

779 *cresc.*

785

785 *poco rall.* [48] *a tempo*
cresc. *pp*

791

791 *f*

*molto dim.
e poco rall.*

[49]

797

797 *p* *f*

[50] **Allegro moderato,
molto vibrato**

807

807 *p* *ff*

817

817

821 *poco allarg.* *Sostenendo*

827 *affrett.* **51** *a tempo*

f *mf*

835 *affrett.* *rall. a tempo*

ff *ff* *p*

843

pp *rall.* - - - - -

52 *cresc. e rall. allarg.*

850

p *ff*

Sostenendo - - - - - *Molto più mosso* **53**

856

f *f*

868

p *f*

54 *Andante*

874

f *pp*

879 *rall.*

p

55 *Andante molto mosso* *rit.* *a tempo*

885

p

929 *a tempo*

929 *p*

933 *cresc. sempre allarg. Stentato*

933 *f ff*

933 *f ff*

937 *p*

937 *p*

941 **58** Lento Moderato **59** Andante mosso

941 **58** Lento Moderato **59** Andante mosso

950 *poco rit. a tempo poco rall.*

950 *poco rit. a tempo poco rall.*

953 *p accentando*

953 *p accentando*

955 *allarg. e. cresc.*

955 *allarg. e. cresc.*

959 *rit. Sostenendo*

959 *rit. Sostenendo*

963 *molto rall.* Lento **60** Allegro vivo

963 *molto rall.* Lento **60** Allegro vivo

974 **61**

974 **61**

62

987 *fff* *f*

994 *p* *pp*

1000 *p* *p*

63

1006 *pp* *f*

1012 *p* *f* *p*

64

1018 *ff* *fff*

1030 *calando e dim.*

1037 *mp* *p*

65

1044 *pp*

1051 *p*

1059 *pp*

1067 **66** *p*

1075 **67** *p stringere e cresc. molto*

1083 *mf cresc.*

1092 *p*

1100 **68** *Lentamente rit. pp*

1106 *affrettando pp*

1110 **69** *Largamente espress. 3*

1114 *Sostenendo a tempo Mosso f*

1118 *allargando f VS*

1122 *a tempo*

1126 *col canto* *rit.*

1130 *a tempo*

1136 *allargando* **70** *Largamente* *rit.*

1141 *rit.* *allargando* **71** *Andantino mosso*

1145

1150 *rall.* *a tempo ma sostenuto*

1155 *agitando un poco*

1160 **72** **73** *rallentando molto*

1165 *Allegretto mosso*

1169

75 Allegro moderato

1176

1181

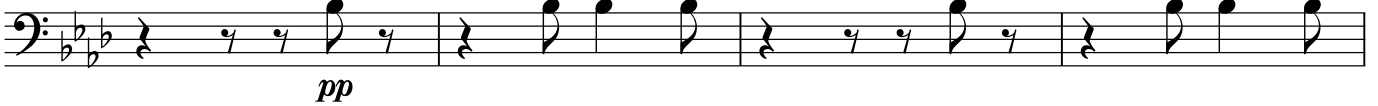

1185

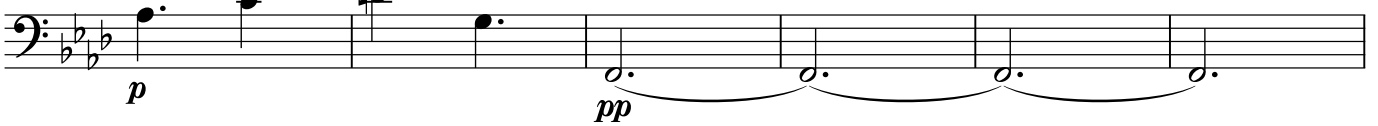

1191

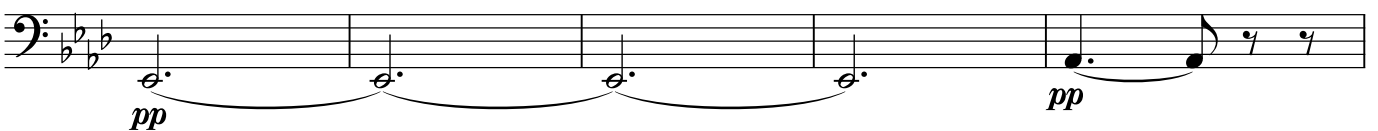

1196

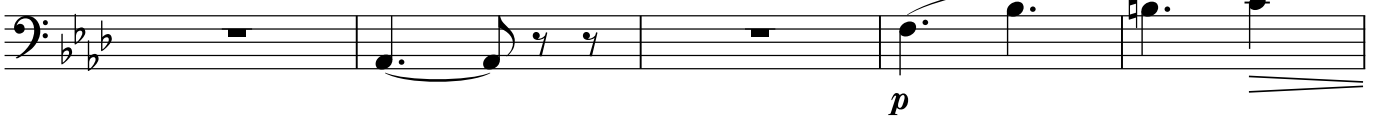

77 Un poco meno

1201

*a tempo*

1206

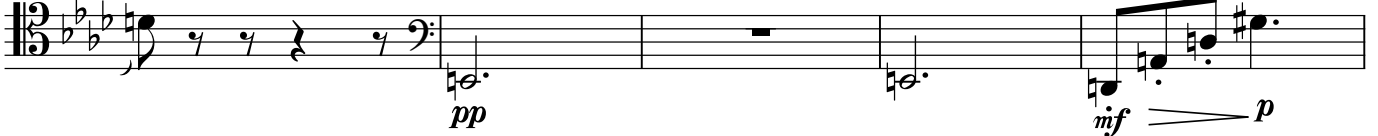

1211

78 a tempo

1216

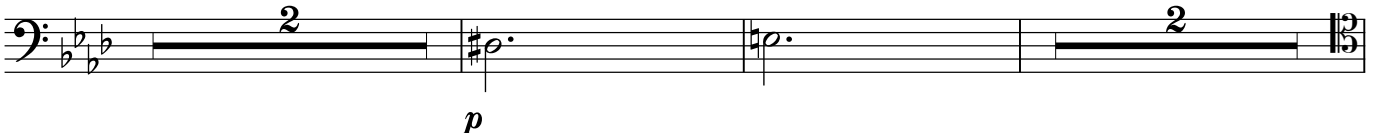

1222 *p* *f* *mf* *p* *f*

1227 *calando* *mf* *p* *pp* *p* *cresc. molto* *I. Tempo*

1233 *f* *rall.* *pp*

1238 *p*

1243 *p*

1248 *allargando*

1253 79 *a tempo* *mf* *ff* *p*

1259 *Sostenendo* *p* *accel.*

1263 *p* *cresc.*

1267

80 Un poco meno

a tempo ma sempre un po' sostenuto

Sostenendo

1272

pp

1276

1281

pp

rall.

81 *a tempo ma sostenuto*

1288

mp

f

Andante sostenuto

1292

acceler. - - - - - rall.

p

cresc.

mf

p < f >

Lo stesso movimento

1297

p

1302

pp

83

1308

pp

p

Allegro moderato

1313

cresc.

pp

84

Sostenuto

85

1323

mf

dim. - - - - -

poco rit. *a tempo*

1327

p dolce

1330

88 *Lento come prima*

1333

p

1337

f *poco rall.* *ritard.* *pp*

Moderato

1343

pp

1347

89

Meno

1351

pp *p*

1359

rit. *f* *p*

1366

rall. *f* *rall.* *pp*

90

Moderatamente mosso

1371

1400

rit.

a tempo

1404

rit. *a tempo*

1417

rall. molto

Fine dell'Atto II.
Parte I.

Madama Butterfly

Fagott

Atto Seconda
Parte Seconda
(for small orchestra)

GIACOMO PUCCINI
arr.by Osamu Sasaki

Andante sostenuto

2 Andante molto lento e sostenuto

Sostenendo

32

34

p

rinf. e accel. ----- *cresc.* -----

2

36

38

3 *a tempo*

mf *p*

41

rit.

f

3

44

Lentamente *a tempo*

ff *f*

47

rall. *allarg.* *dim. e rall.*

ff *p*

51

rit. *a tempo* **4** *accel. sempre e cresc.* -----

mf

55

f *p* *pp*

Un poco meno

59

poco rall. *a tempo*

3

46

5 *Meno ancora*

67 *rall. molto*

6 *Allegro moderato*

79 *ppp*

86 *p*

7

92 *p* *pp*

98

8

104 *p* *p*

111 *p*

9

117 *p*

124 *f*

10

131 *p* *cresc.* *poco* *a*
come campane

poco *cresc. poco a poco cresc. ed incalzando sempre*

137 *f*

poco allarg. **11** *a tempo*

150 *ff*

dim. poco a poco

156 *ff* *p*

12

165

rall. poco a poco *Calmo*

171 *pp* *pp*

rall. **13** *Andante sostenuto*

177 *f* *mf*

Andante calmo

188 *p*

poco rall. a tempo

198 **14** *pp*

15 **16** *Largo*

215 *p*

17

232

p

18

245

rall. **Andante mosso** **Allegro moderato**

f

252

p

19 Mosso

257

p *mf*

262

Allegro agitato *a tempo*

f *ff*

20 a tempo

272

ff

21

22 I. Tempo (Largo)

301

p

316

cresc.

320

f *p*

324

cresc.

allargando

329

334

339

rit.

calando

23 Allegro agitato

345

24

Andantino

353

rall.

363

368

rit.

25 Allegro moderato

373

377

380

26

50

Andante

rall.

385

27

390

394

399

404

rit.

28 Sostenendo

cresc. - - - - - sempre cresc.

409

Allegro moderato ma deciso

413

allargando

29 Andante molto sostenuto

418

421

426

433 **30** **31** **Allegro**

8 2 *pp*

446 *cresc. e string.*

451 *cresc. e string.* **32** **Vivo (in uno)**

ff *mf*

456

462

467

472

33 477 *dim. e rall.*

482 *rall. sempre dim.*

488 *morendo* *rall.*

VUOTE

494

Che vuol da *p* Niu -no

34

502

p

508

Per- chè pian- *pp* No non di-te-mi

514

ppp

35 Adagio

526

mf *pp* *più p* Si *ppp*

36

540

mf

547

VUOTA 2 VUOTE

37 Andante sostenuto

556

pp *cresc.* *p*

565

rall.

38

575

586

mf *dim.* *mf*

591 39

rall. Larghissimo sostenuto Sostenendo

pp

598

muovere un poco

mf *p* *p* *cresc.*

601 40

f

605 43 **Allegro vivacissimo**

pp

611

ff

617

cresc. molto

p *p*

44

624

f *pp*

632

mf *mf*

639 45

p *f*

solo

654 *p* *sentito*

46

661 *a tempo, ma un po' meno*

667 *rall.*
pp

47

673 *a tempo, ma un po' meno* *a tempo* *al tempo vivo*
p *f*

50

684 *Moderato* *Largamente*
ff

51

694 *rall.* *Stentato* *Meno*
p

52

709 *allargando*
f *ff*

722 *dim. - - - - -*

729 *ppp*

53 Allegro vivace

736

736 *p* *cresc.*

stringendo e cresc.

molto accelerando

741

741 *secche*

54 Andante agitato

747

747 *ff*

753

rall.

753 *f deciso* *ff*

760

animando un poco

760 *ff* *ff* *p*

769

769 *mf* *p* *mf* *f*

55 Andante sostenuto

774

774 *f* *meno f* *p* *pp*

779

col canto

779 *p*

782

rit.

rit. col canto

782 *p* *ff* *p*

tristamente

Più Largo

785

pp

788

791

794 **56**

espress.

poco rit.

p \curvearrowright *f* \curvearrowleft *cresc.* $\underline{\underline{3}}$ $\underline{\underline{3}}$

797

animando

p poco a poco cresc.

ff $\underline{\underline{\sigma}}$ $\underline{\underline{\sigma}}$

801

57

allargando Sostenenuto

805

allarg.

ff

58

Andante energico

809

813

816

allargando

Stentato

molto allargando

ff **Fine**