

Dedicated to Miss Gillian Grant,
Violin teacher and friend

Violoncello

I
String Quartet No. 2
in E minor

PDEM

SONATA: Presto
9

14

19

24

29

34

39

43

p cantabile; cresc poco a poco

48

f

51

p cantabile; cresc poco a poco

57

p cantabile; cresc poco a poco

62

f

65

f

69

ff *f* >

74

mf *f*

79

fp

84

mf

90

> *mp* *mf*

95

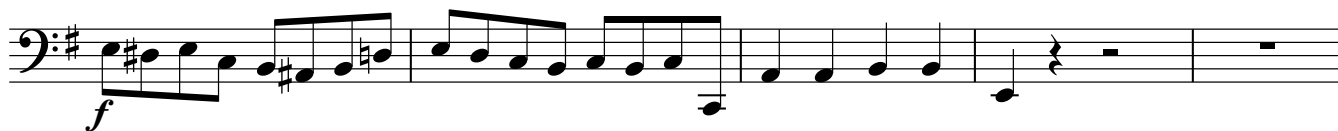

100

103

106

114

118

124

130

134

139

142

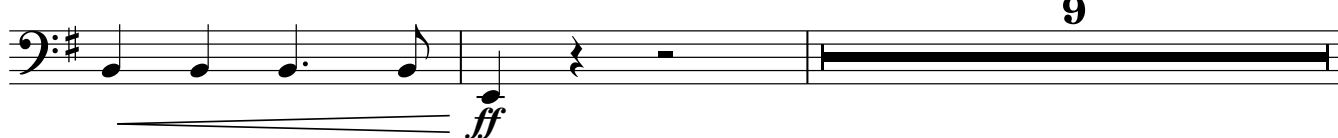

153

153 *f*

158

158

163

163 *tr* *fp* *f*

168

168

173

173 *ff*

178

178 *tr*

184

184 (tr)

189

189 *mp cantabile* **4**

198

198 *p cantabile; cresc poco a poco*

204

204

208

208 *f*

211

217

222 *p cantabile; cresc poco a poco*

225

230

244

249

255

260

263

266

II

Violoncello

6

VALZER

pizz.

9 *mp cresc.* *f* *mf*

17

25

arco

33

41

49

pizz.

57

65

arco

73

82

90

98

106

114

123

133

141

148

155

163

170

176

III

8

Violoncello

RICERCAR: Lento ma non troppo

11

p *tr*

16

p

19

tr *mp* *mf*

23

f *mp* *cresc.*

26

f

30

33

36

cantabile

39

mp

43

tr *mf*

46

50

53

56

59

62

65

68

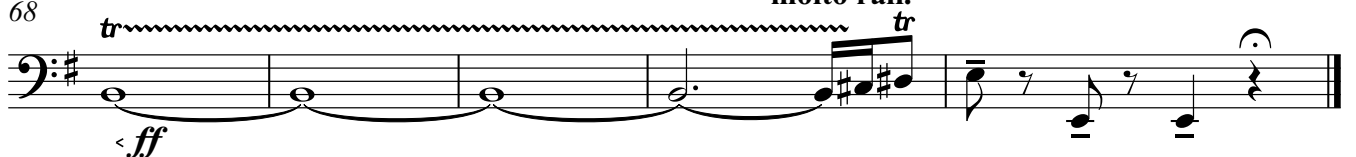

Violoncello

72 *accel.*

p *pp*

76 *molto accel.*

ff

IV

RONDO: Molto Allegro

sub. p *f*

86

94

mf

99

102

106

fp *f* *<ff*

112

mp

117

f

122

128

134

142

149

153

158

163

169

173

173 pizz.

177 arco

177 arco

180

180

183

183 *f*

185

185

188

188 *ff* *fp*

193

193 *f*

199

199 *mp* *mp* *mf*

204

204 *f*

209

209

214

214

218

224

232

237

240

243

246

250

253

257

263

sub. mp

268

f

273

ff

279

fp

283

fp

286

fp

292

v

300

v

306

fp

310

ff

315

ff