Gallia

Lamentation

Musique
de

Ch. Gounod

PARTITION PIANO SOLO
arrangée par
ANTONY CHOUDENS.

c. 1872

Paris, CHOUDENS, Editeur,
Rue Saint-Honoré, 265, près l'Assomption.
Propriété p^r tous pays.

Imp. Lemercier Paris

GALLIA

LAMENTATION.

Musique de

CHARLES GOUNOD.

(Traduction française par l'AUTEUR)

CATALOGUE DES MORCEAUX

		Pages.
1. INTRODUCTION ET CHŒUR.	La voilà seule, vide, ... / *Quomodo sedet sola*	2.
2. CANTILÈNE.	Ses tribus plaintives ..... / *Viæ Sion lugent*	9.
3. SOLO ET CHŒUR.	O mes frères, qui passez sur la route!..... / *O vos omnes qui transitis per viam,*	12.
4. FINALE	Jérusalem! Jérusalem!..... / *Jerusalem! Jerusalem!*.....	15.

Partition et Parties d'Orchestre.

Paris, **CHOUDENS,** *Éditeur,*

rue Saint Honoré, 265 *(près l'Assomption)*

Propriété pour tous les pays.

—— (Baudon, Grav.) —— Imp. Arouy, rue Rochechouart, 84.

INTRODUCTION ET CHŒUR.

Andante molto maestoso.

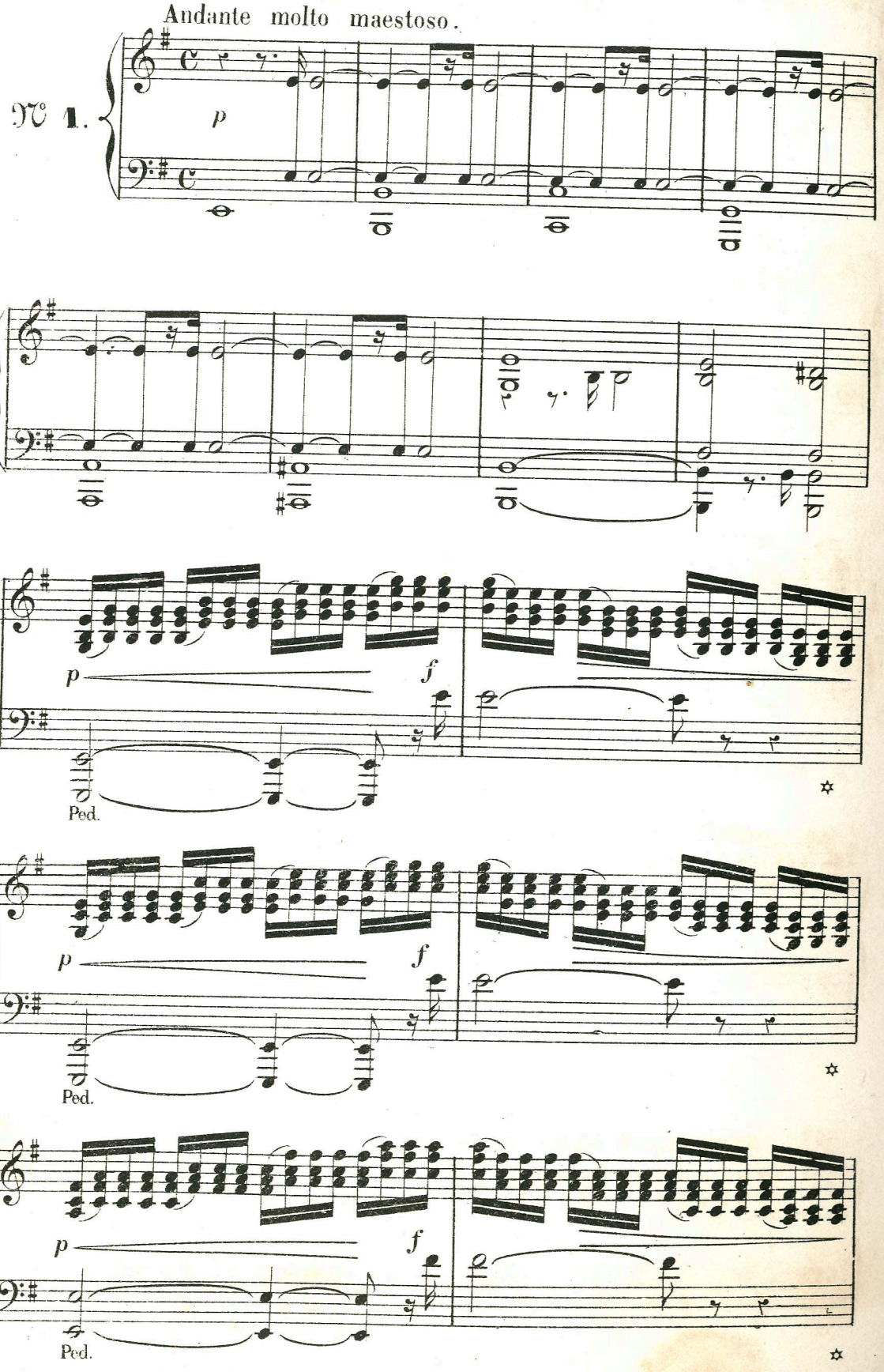

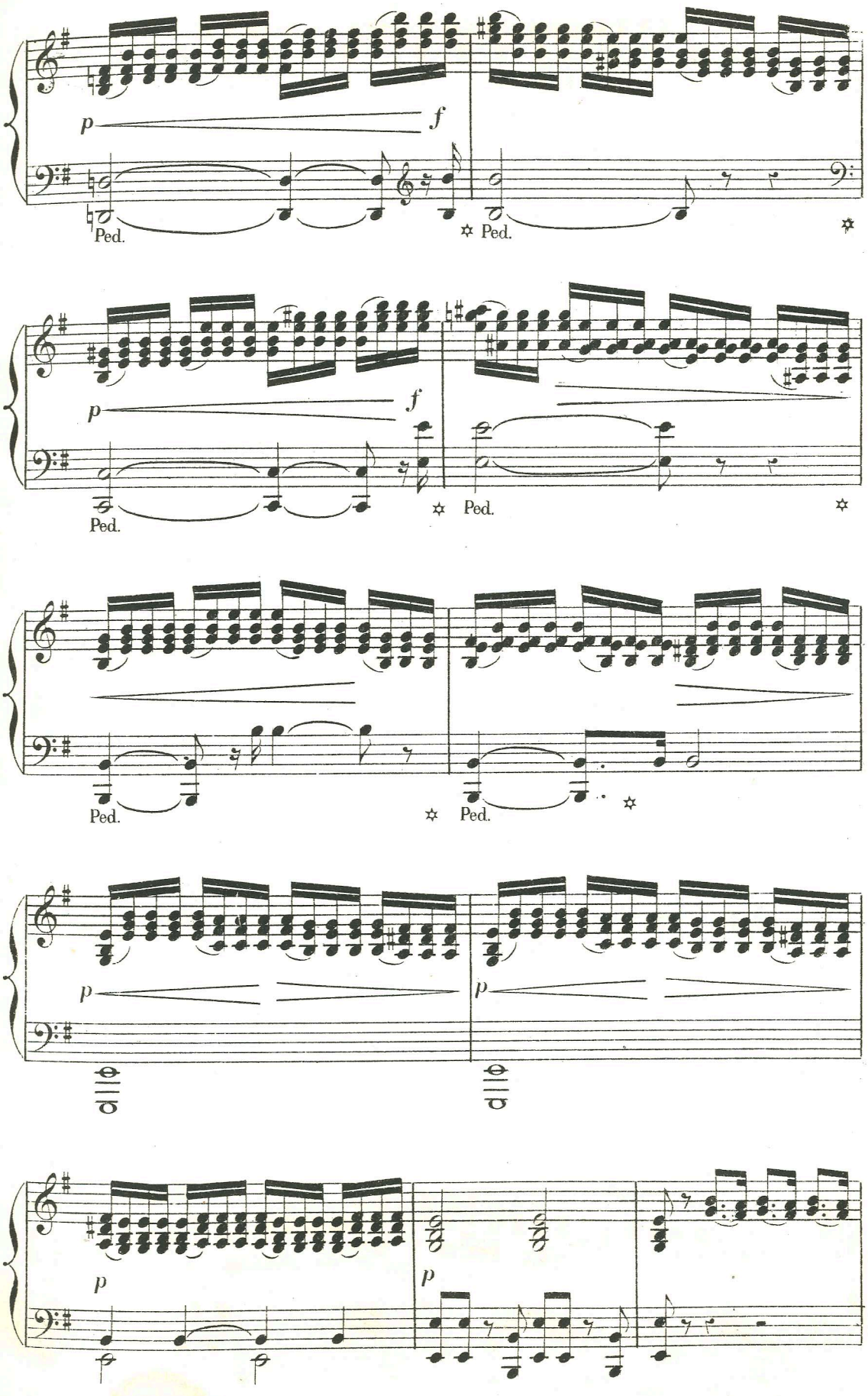

2262.

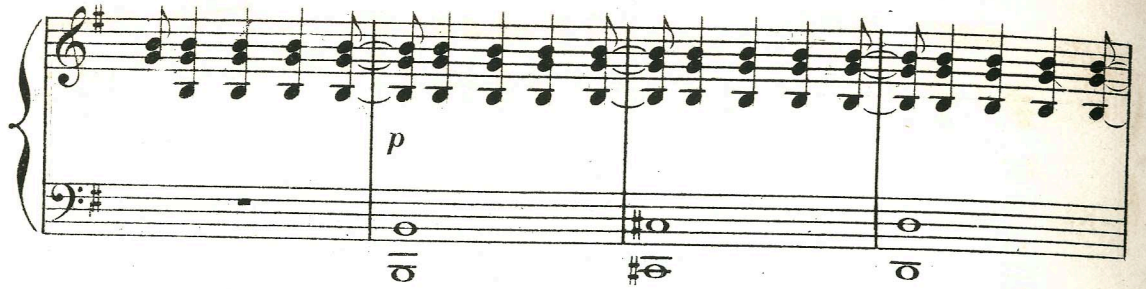
p

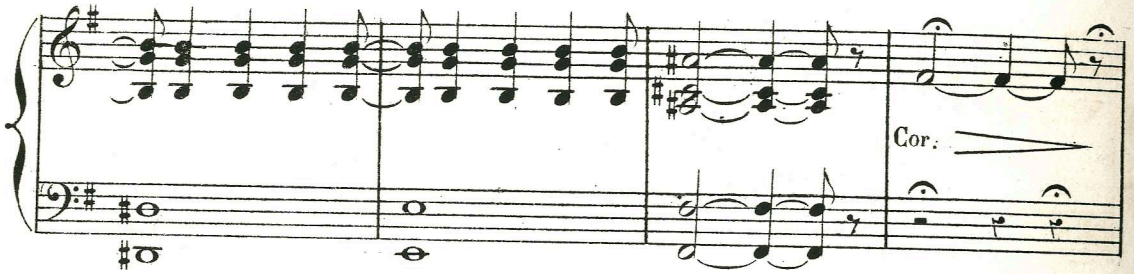
Cor.

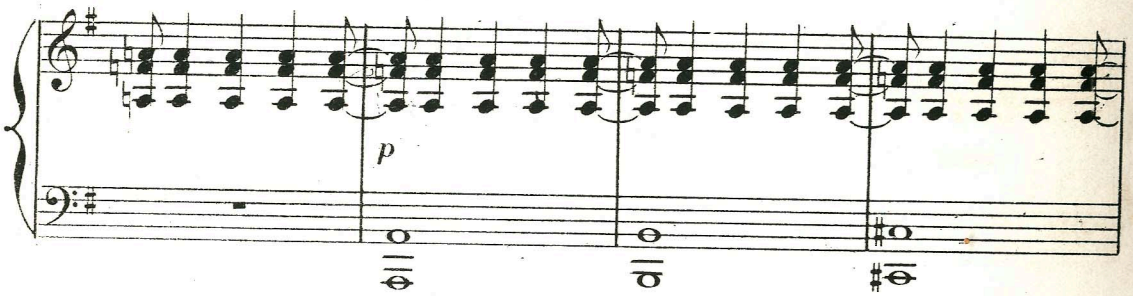
p

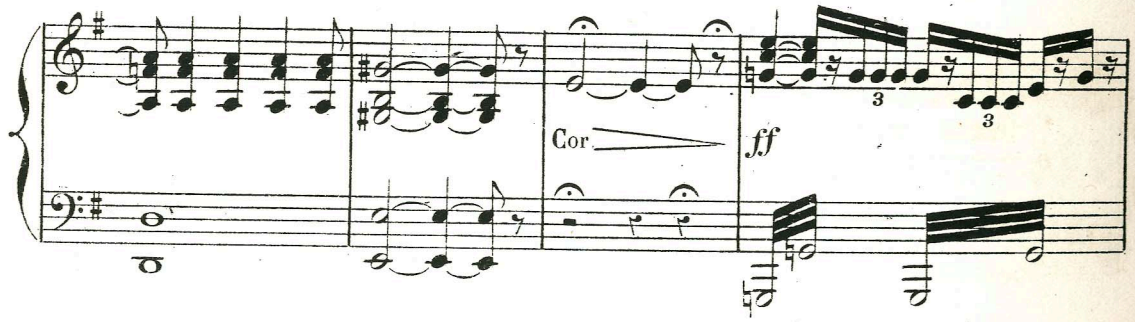
Cor
ff
3
3

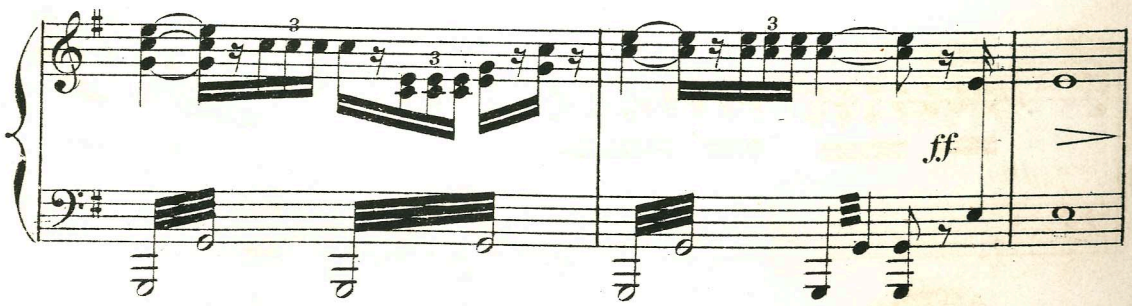
3
3
3
ff

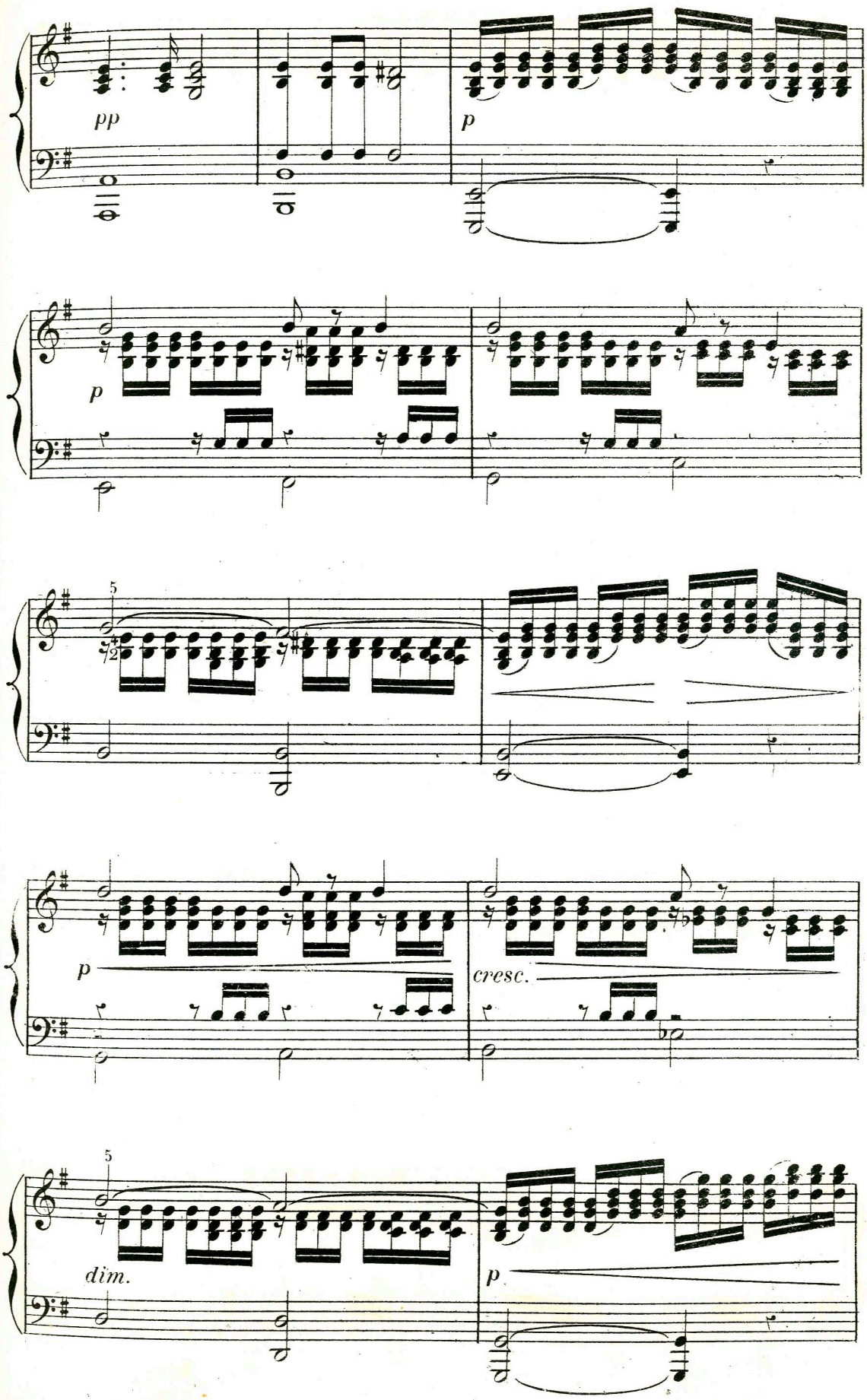
pp
p
p
5
p
cresc.
5
dim.
p

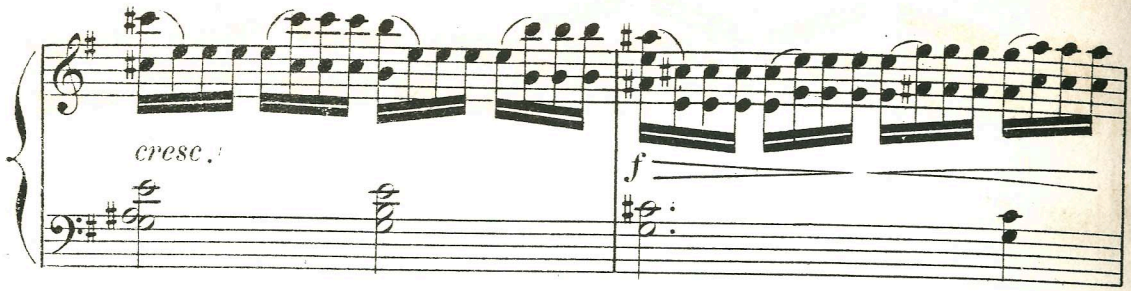
cresc.
f

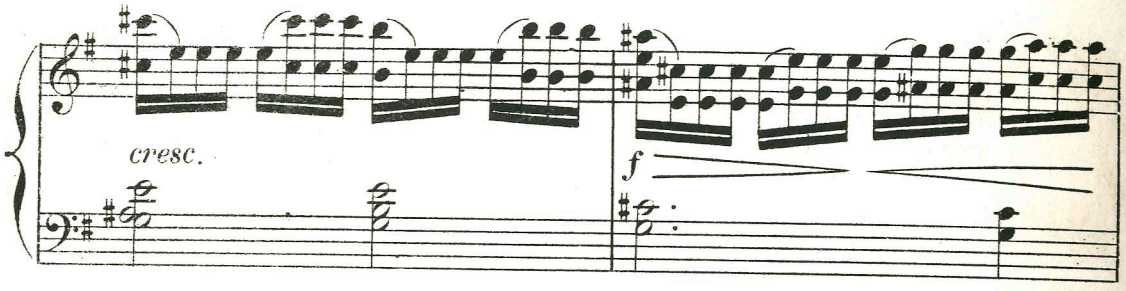
cresc.
f

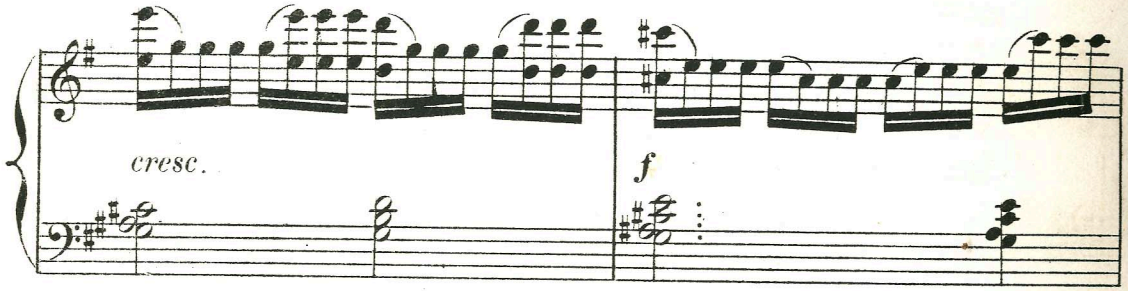
cresc.
f

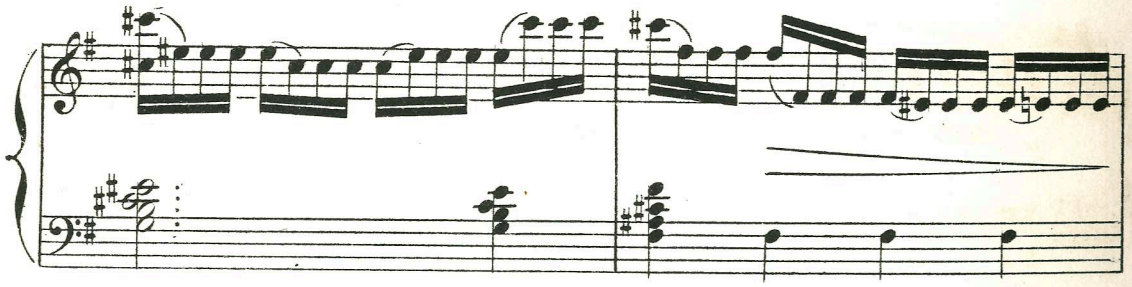

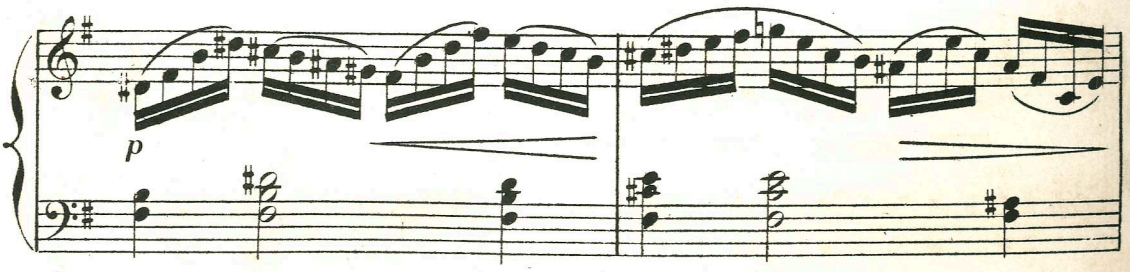
p

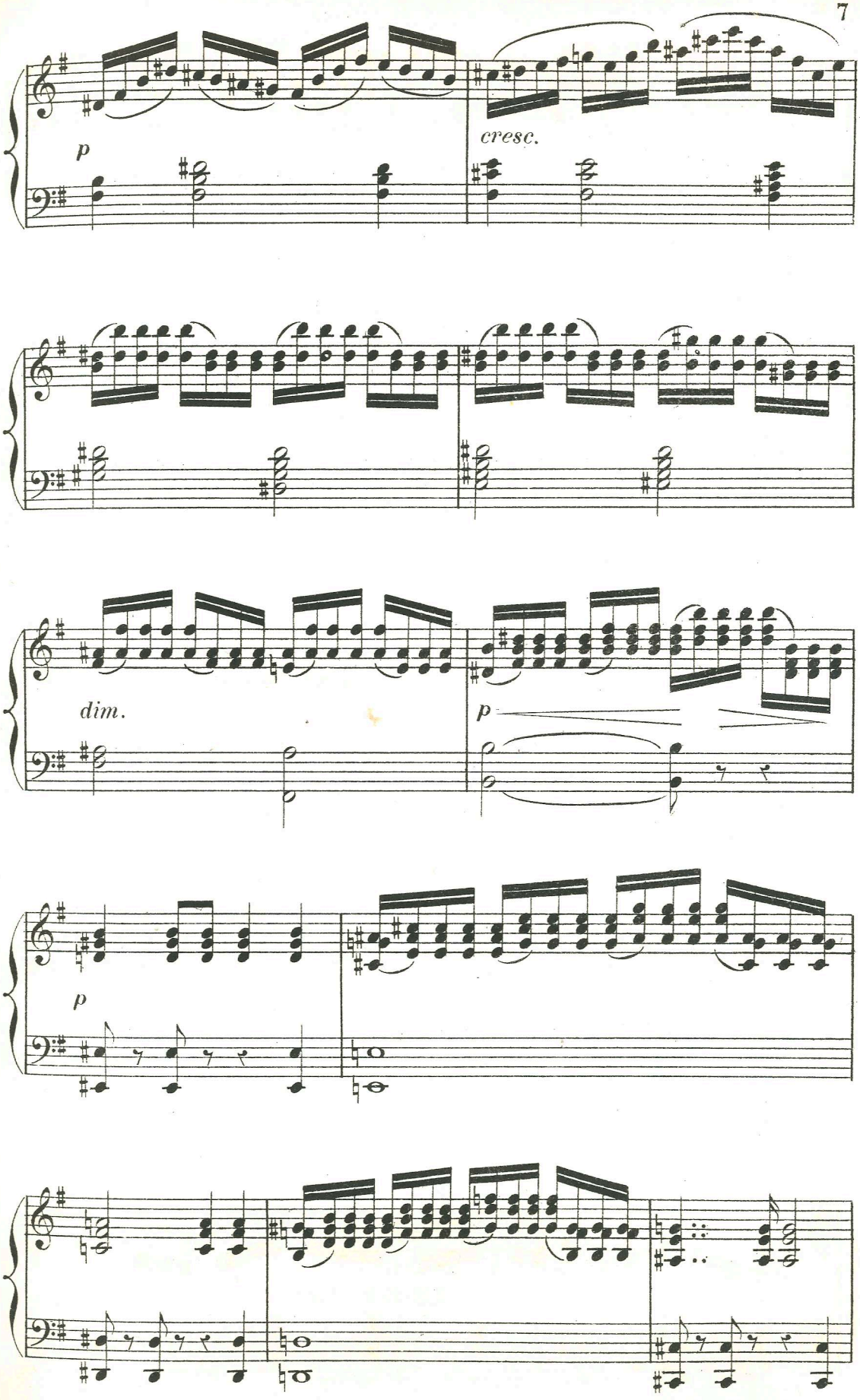
p
cresc.
dim.
p
p

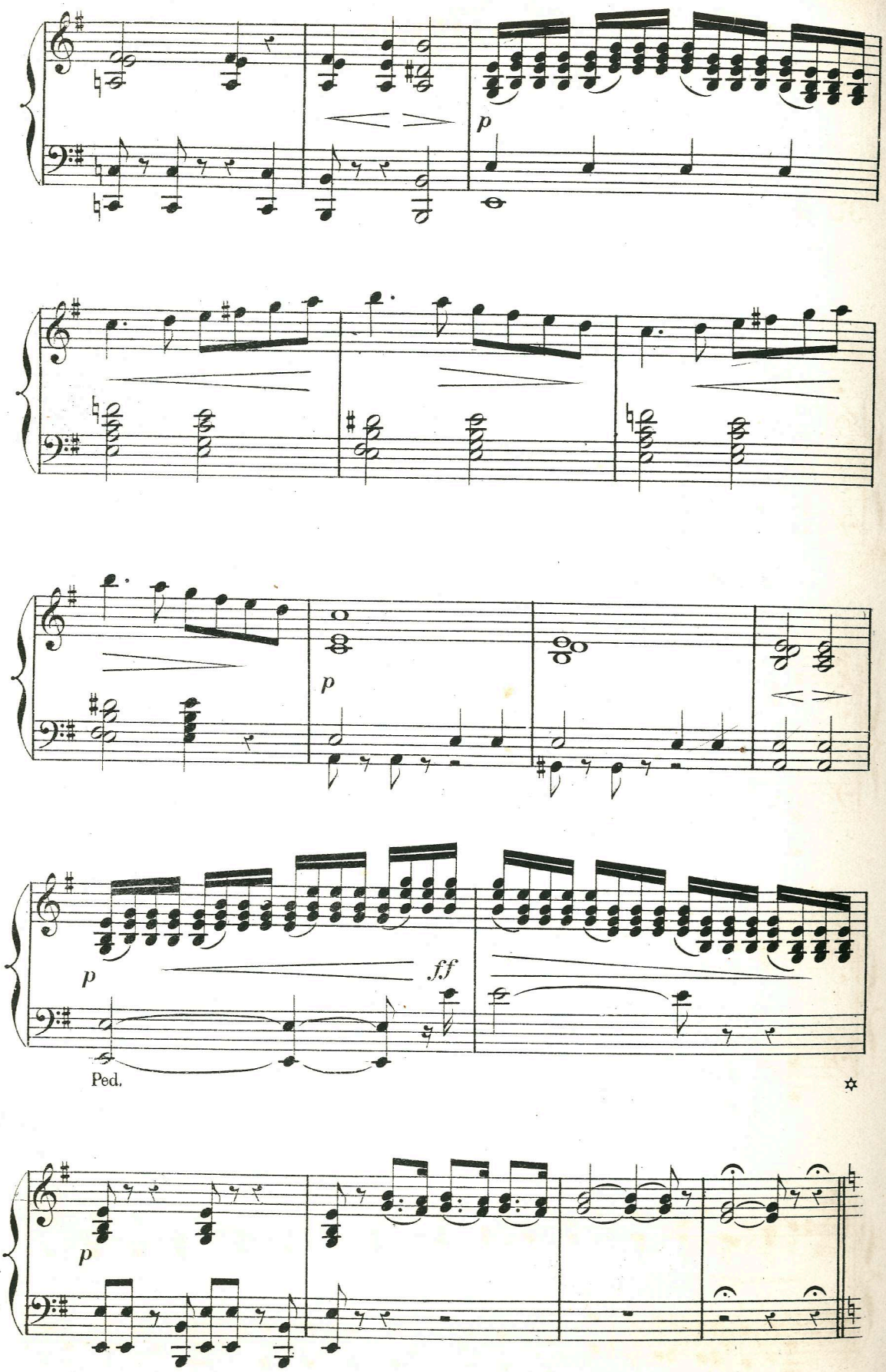
p
p
p
ff
Ped.
p

CANTILÈNE.

Lo stesso tempo.

№ 2.

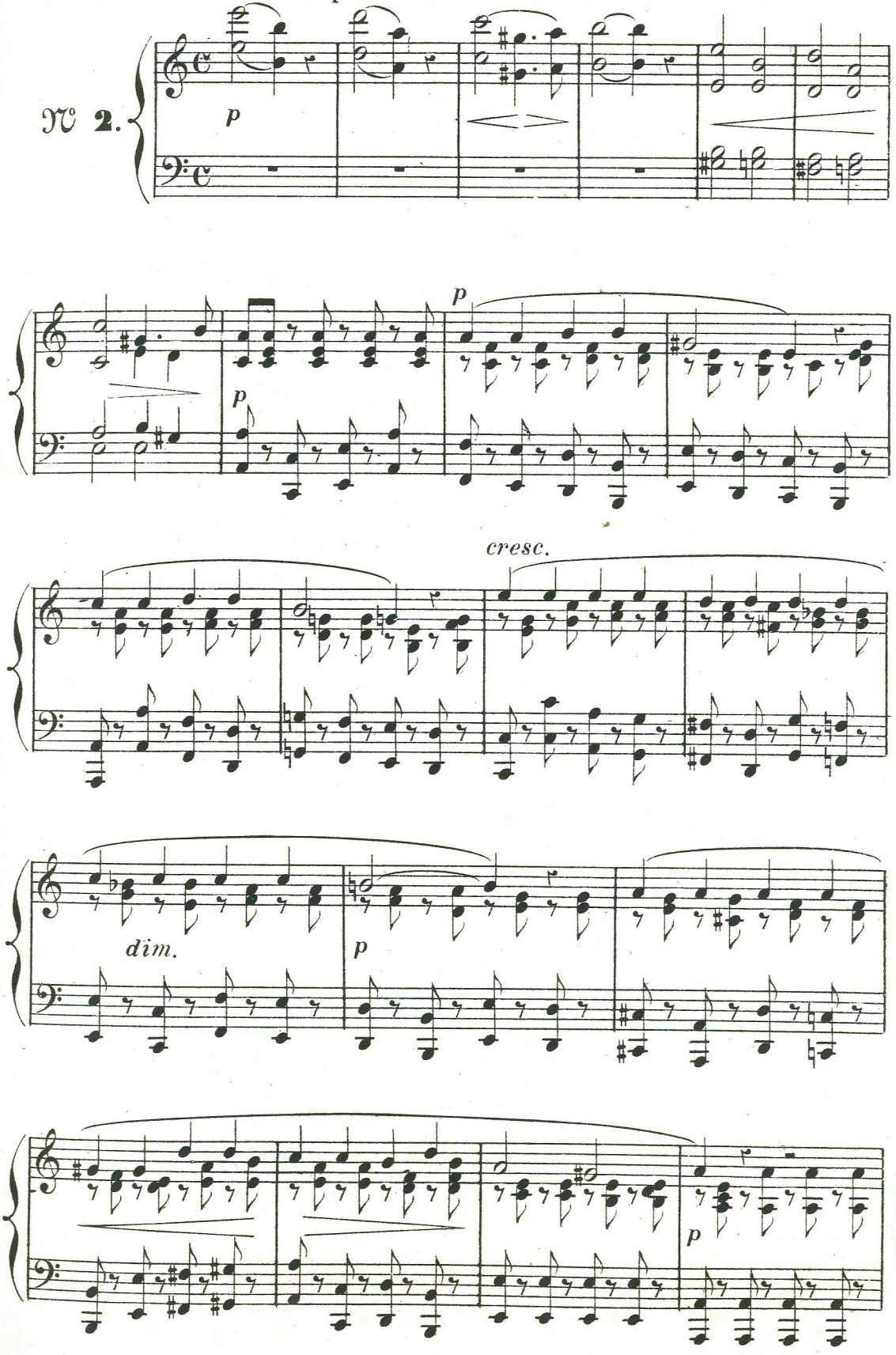

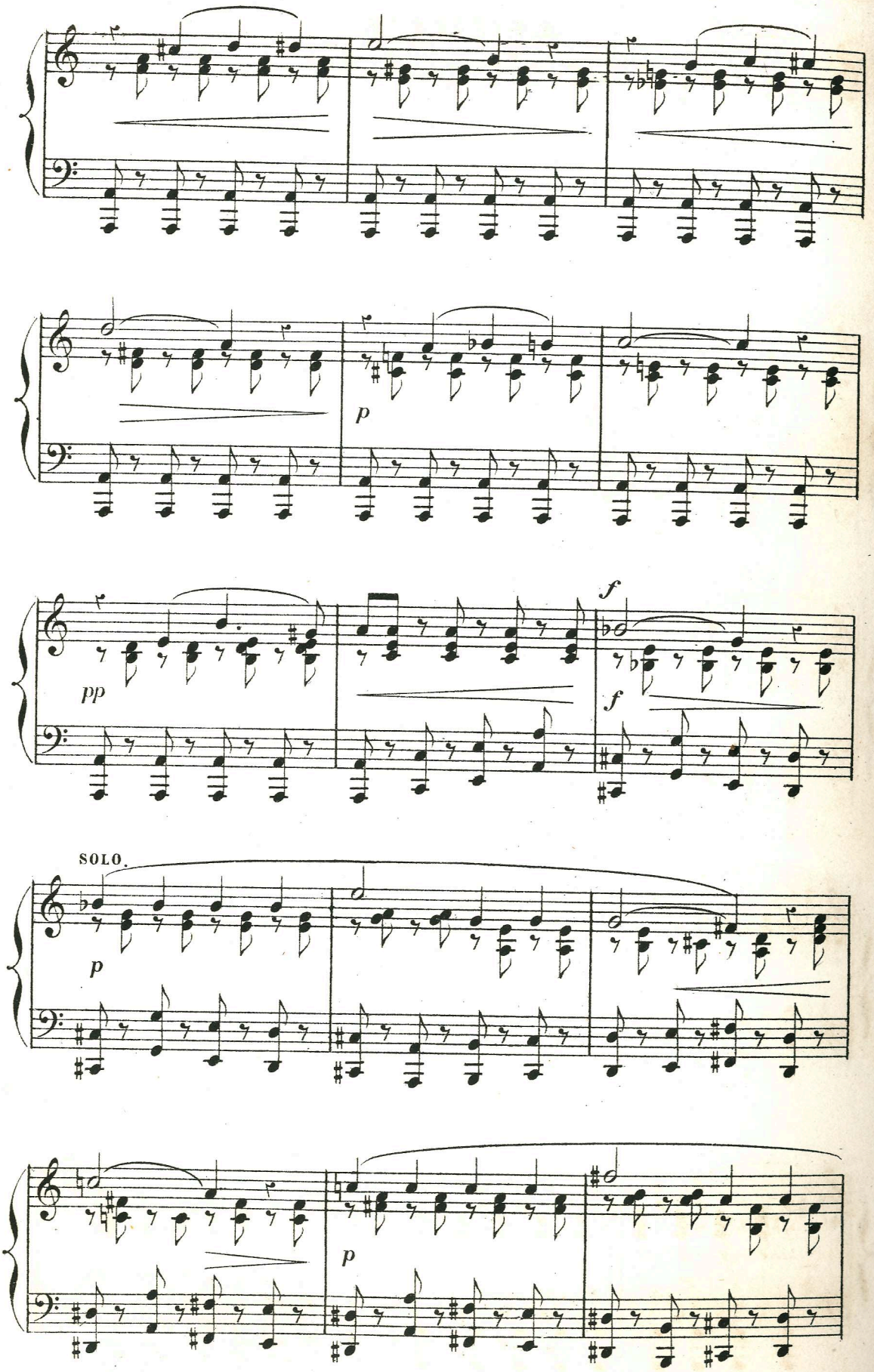
p
pp
f
f
SOLO.
p
p

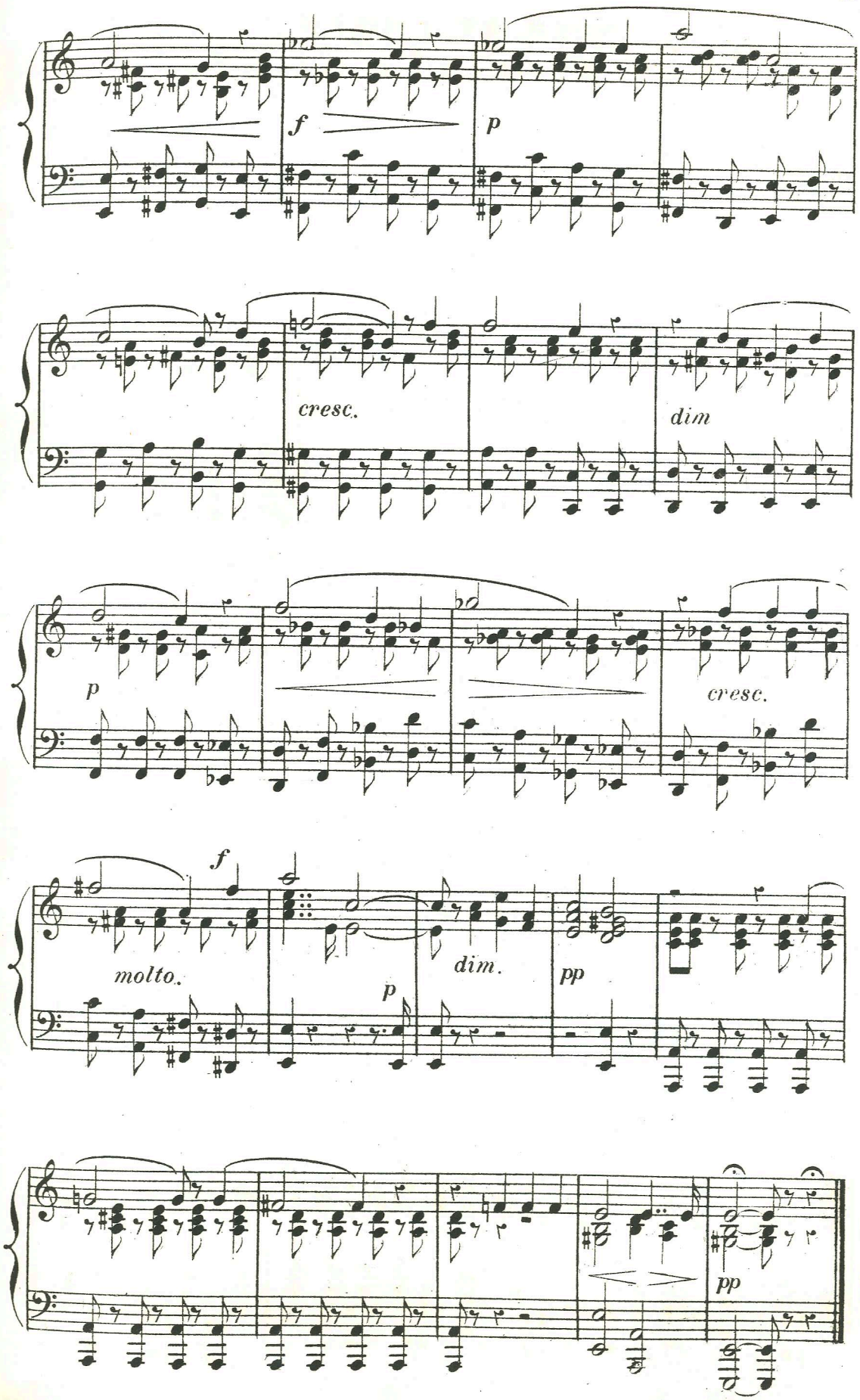
f
p
cresc.
dim
p
cresc.
f
molto.
p
dim.
pp
pp

SOLO ET CHŒUR.

Lo stesso tempo.

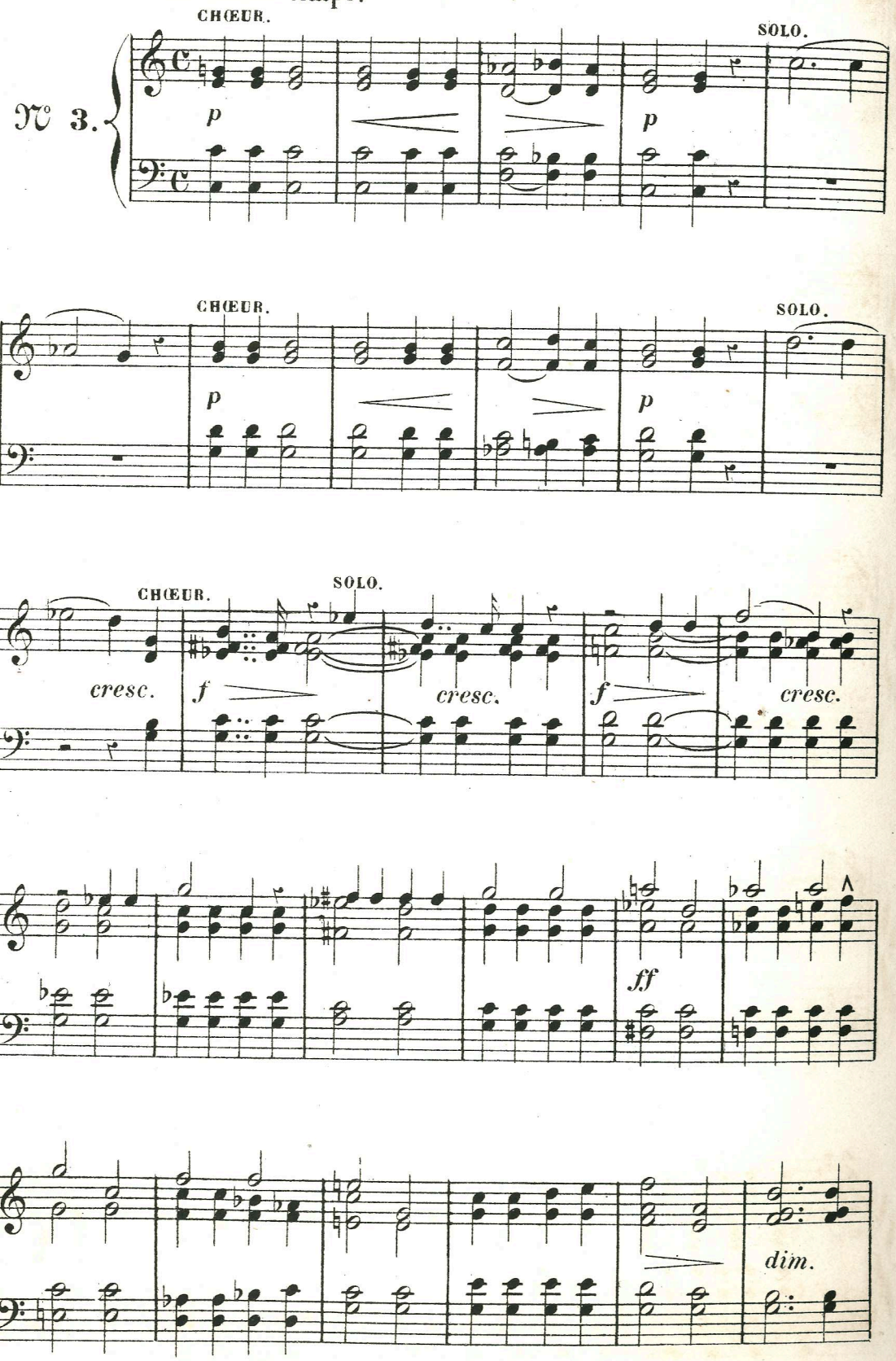

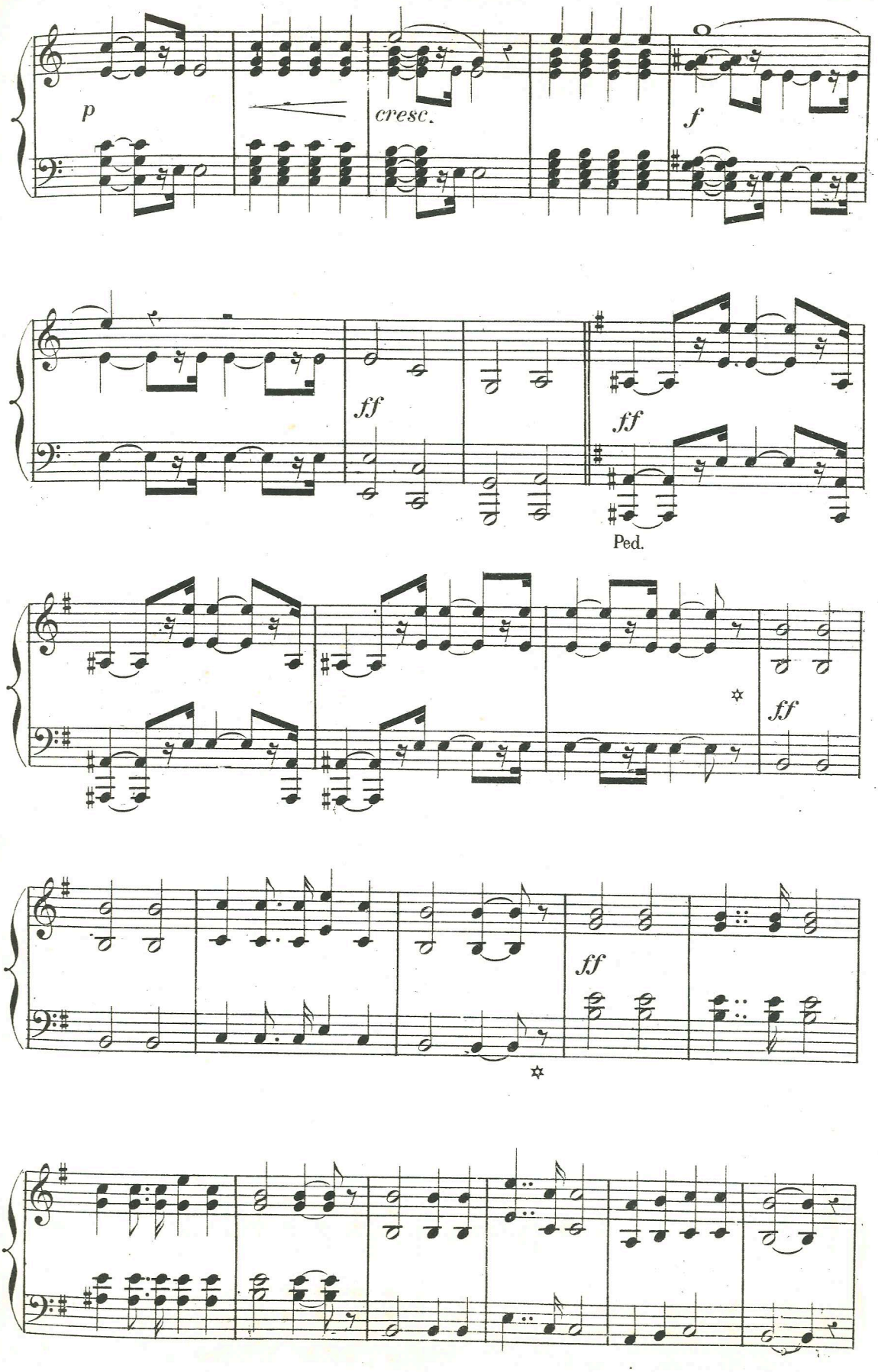
p
cresc.
f
ff
ff
Ped.
ff
ff

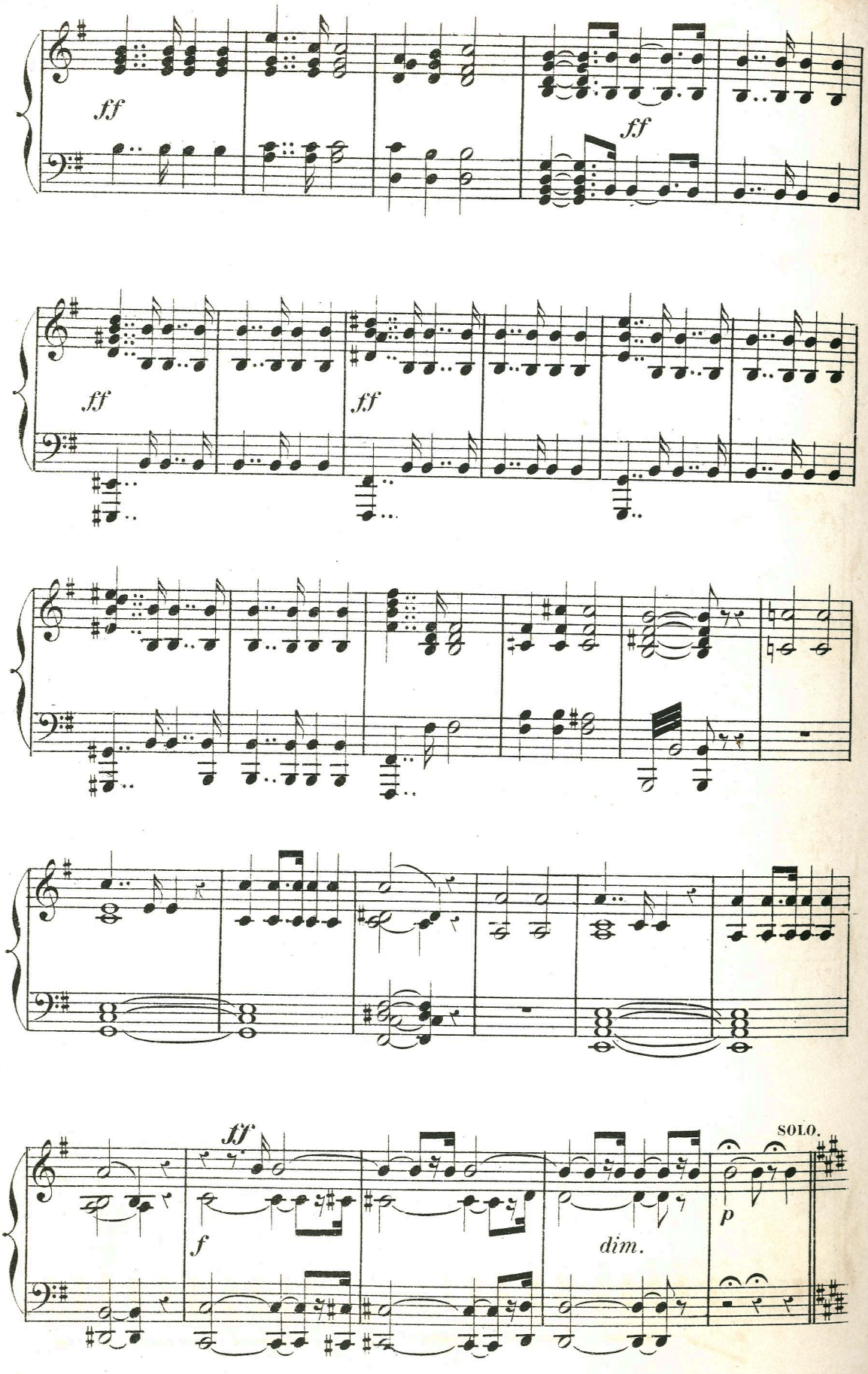
ff
ff
ff
ff
ff
f
dim.
p
SOLO.

FINALE.

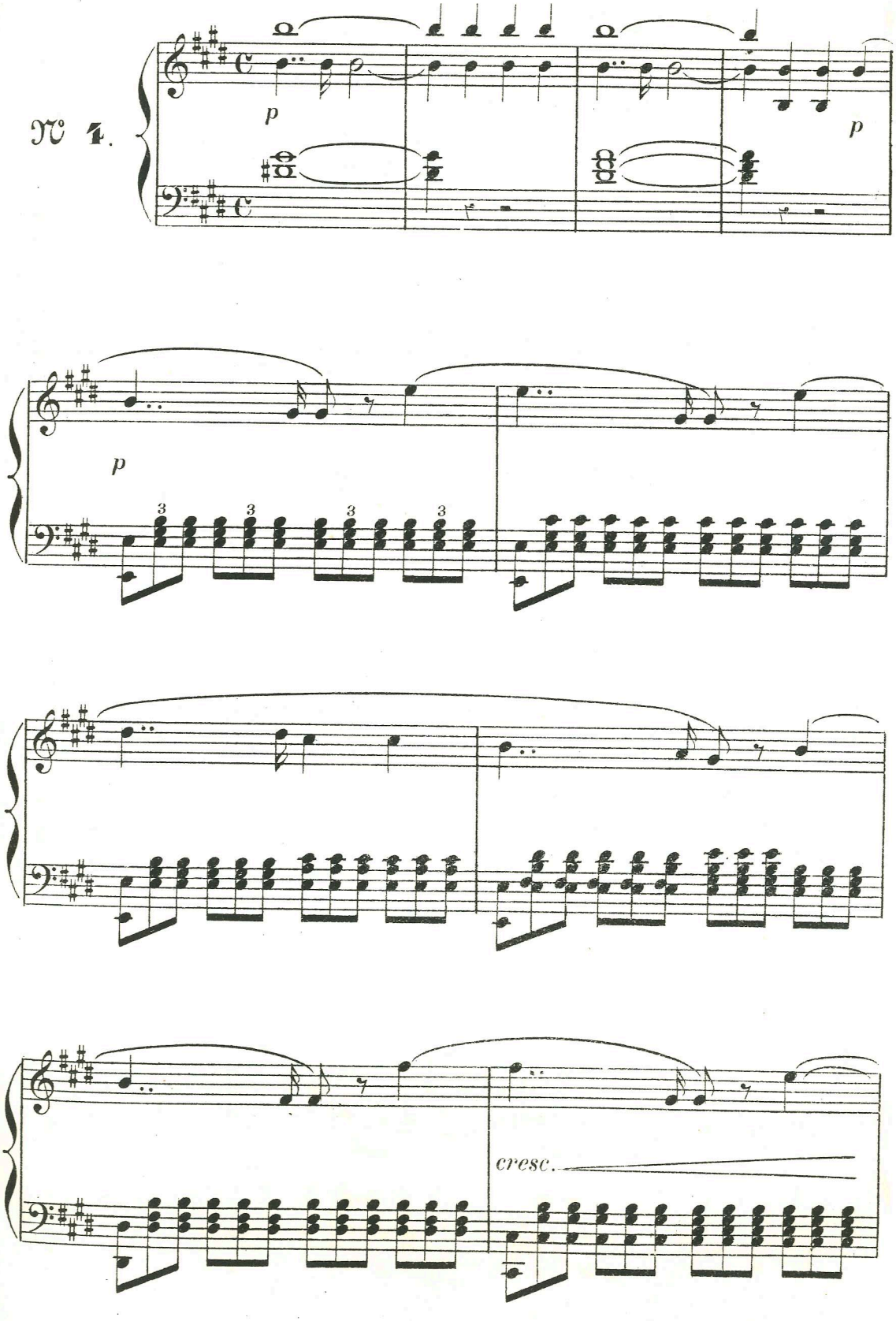

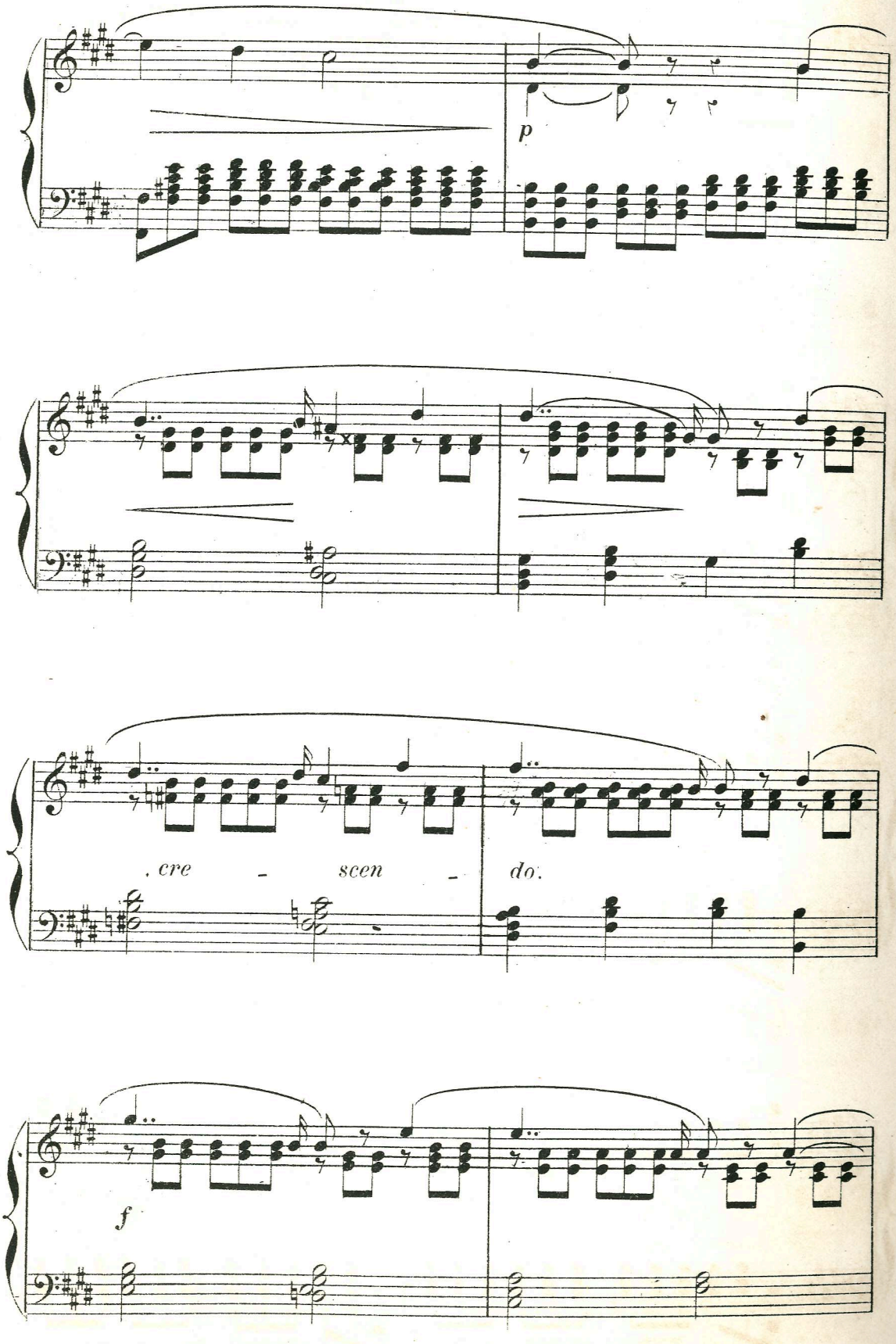
p
. cre - scen - do.
f

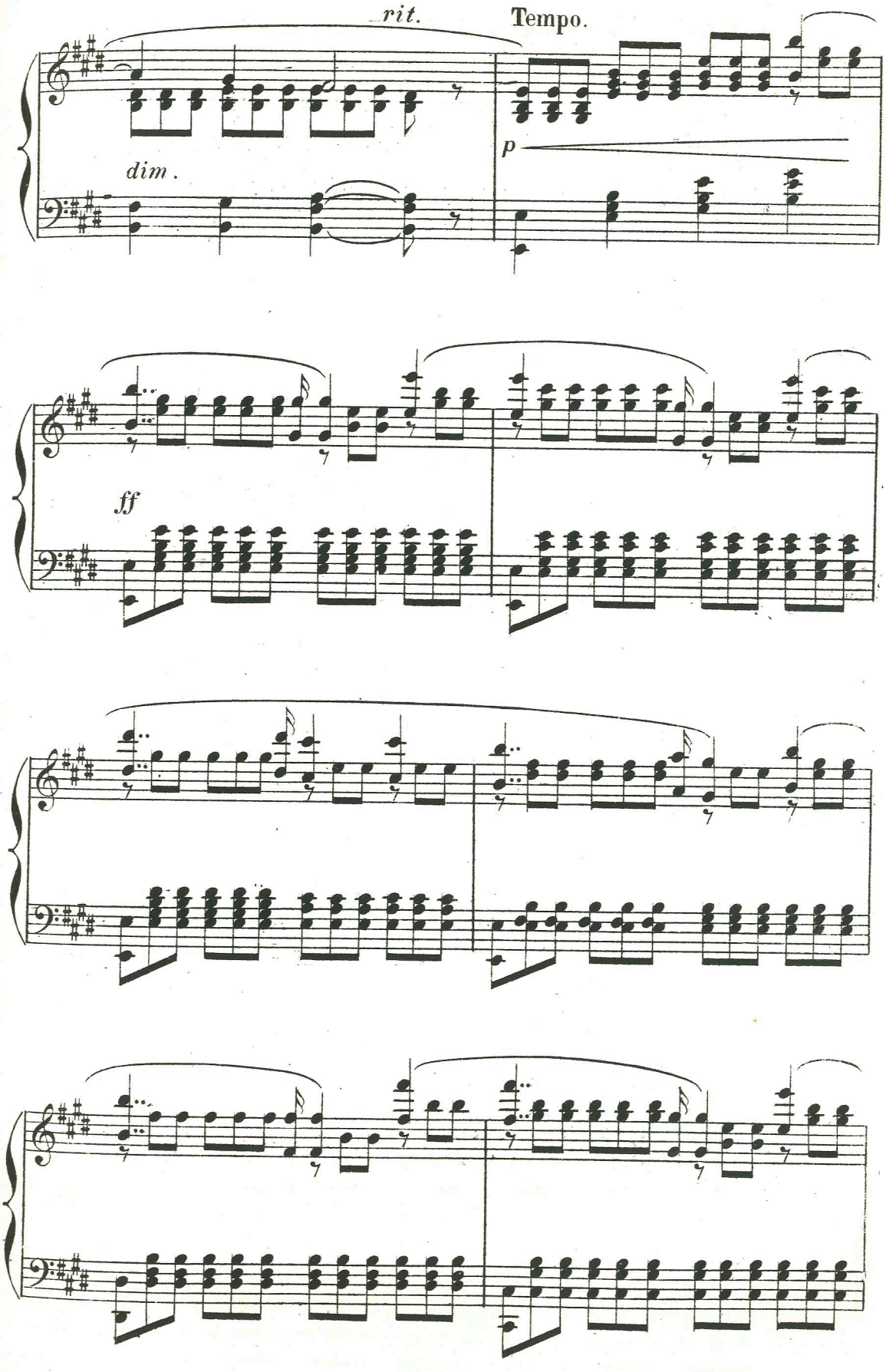
rit.
Tempo.
dim.
p
ff

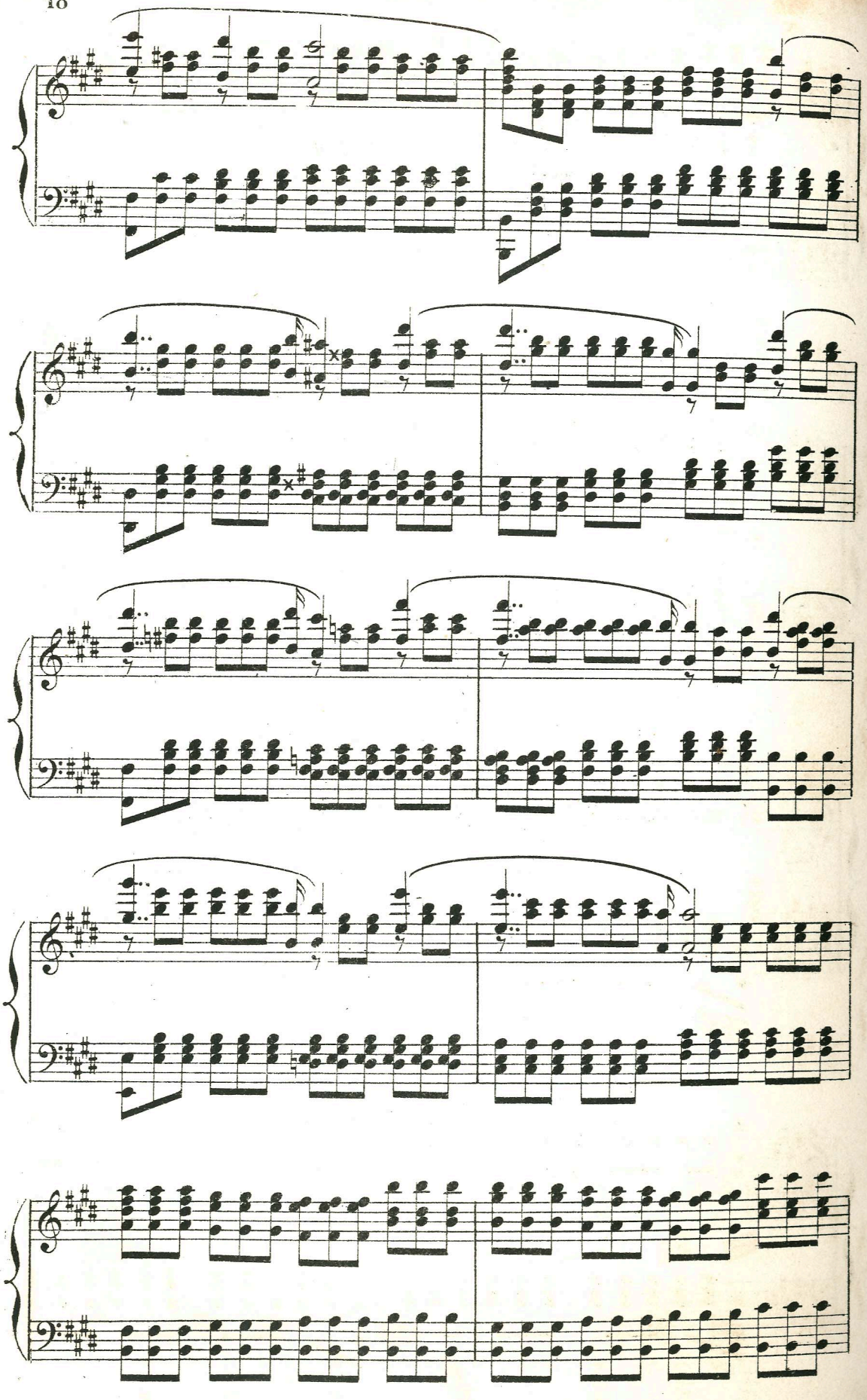

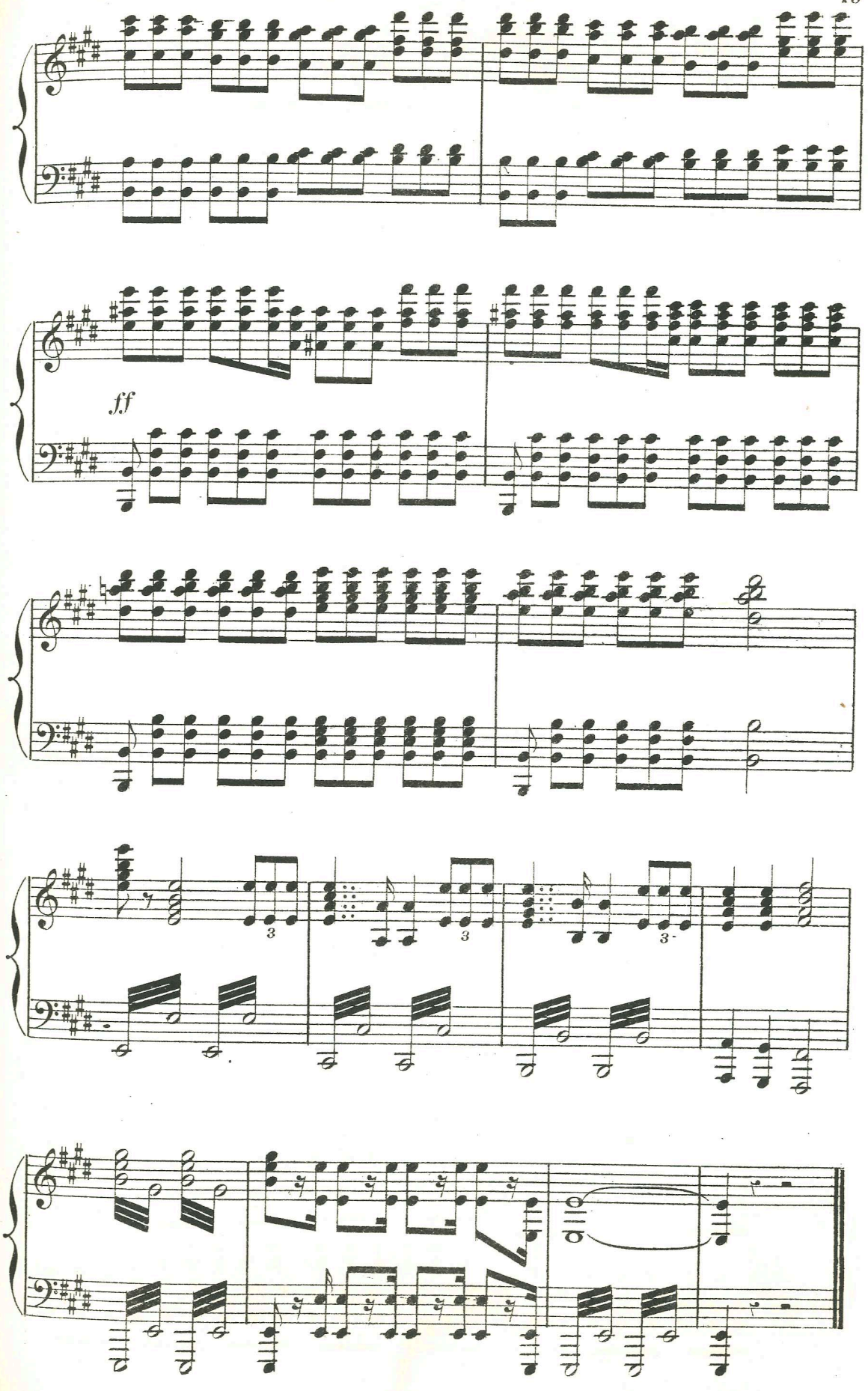
ff
3
3
3