

ARIA in A MAJOR

(from: Aria 'Scherzando sul tuo volto', HWV 96)

for Trumpet and Organ

Score (02':45")

Georg Friedrich Händel (1685 - 1759)

Arr. Michel Rondeau

Allegro moderato ♩ = 80

Trumpet in C

Organ

C Tpt.

Org.

C Tpt.

Org.

C Tpt.

Org.

ARIA in A MAJOR - HWV 96 - Händel - Score

2
14

C Tpt.

Org.

18

C Tpt.

Org.

21

C Tpt.

Org.

25

C Tpt.

Org.

ARIA in A MAJOR - HWV 96 - Händel - Score

28

C Tpt.

Org.

31

C Tpt.

Org.

34

C Tpt.

Org.

37

C Tpt.

Org.

ARIA in A MAJOR - HWV 96 - Händel - Score

4
40

C Tpt.

Fine

Org.

Fine

44

C Tpt.

Org.

47

C Tpt.

Org.

51

C Tpt.

Org.

D.C. al Fine

D.C. al Fine

ARIA in A MAJOR

(from: Aria 'Scherzando sul tuo volto', HWV 96)

for Trumpet and Organ

Trumpet in A

Georg Friedrich Händel (1685 - 1759)

Arr. Michel Rondeau

Allegro moderato $\text{♩} = 80$

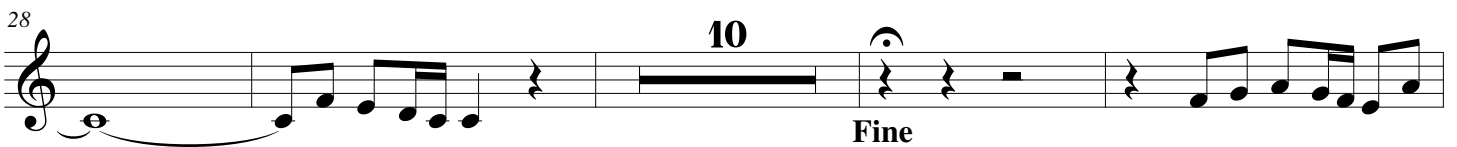
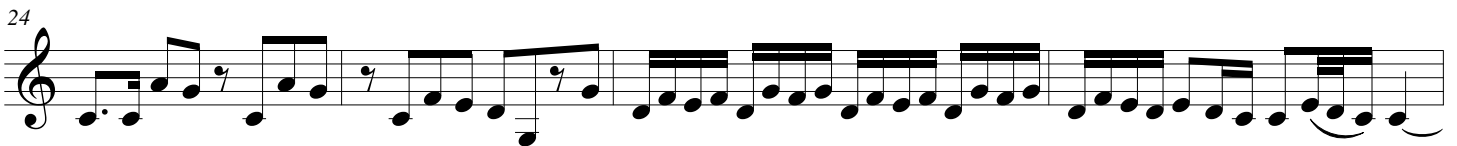

D.C. al Fine

ARIA in A MAJOR

(from: Aria 'Scherzano sul tuo volto', HWV 96)

for Trumpet and Organ

Trumpet in C

Georg Friedrich Händel (1685 - 1759)

Arr. Michel Rondeau

Allegro moderato ♩ = 80

11

16 *tr*

20

24

28 10 *Fine*

42 *tr*

46 *tr*

51 *tr* D.C. al Fine

ARIA in A MAJOR

(from: Aria 'Scherzano sul tuo volto', HWV 96)
for Trumpet and Organ

Georg Friedrich Händel (1685 - 1759)
Arr. Michel Rondeau

Organ

Trumpet in C

Organ

Allegro moderato ♩ = 80

C Tpt.

Org.

C Tpt.

Org.

C Tpt.

Org.

ARIA in A MAJOR - HWV 96 - Händel - Organ

2

C Tpt.

14

Org.

C Tpt.

18

Org.

C Tpt.

21

Org.

C Tpt.

25

Org.

ARIA in A MAJOR - HWV 96 - Händel - Organ

C Tpt.

28

Org.

C Tpt.

31

Org.

C Tpt.

34

Org.

C Tpt.

37

Org.

ARIA in A MAJOR - HWV 96 - Händel - Organ

4

C Tpt.

40

Fine

Org.

40

Fine

C Tpt.

44

Org.

44

C Tpt.

47

Org.

47

C Tpt.

51

D.C. al Fine

Org.

51

D.C. al Fine