

COLLECTION MUSICALE EN FORMAT NUMÉRIQUE
MUSIQUE LATINE DE STYLE CONCERTANT

Nicolas Clérambault (1676-1749)

Laudate in tuba Sulpicium, C.148

à trois voix avec deux dessus de violon et basse continue

récit de haute contre

7

8

13

8

Lau - da - te, lau - da - - - - te in tu - - - - ba, lau -

19

8

da - - - - - te in tu - ba Sul - pi - ci - um.

25

8

Can - ti -

31

8 bus ce-le - bra - te tan-tum prae - su - lem, an - nun-ti - a - te in - ter

fort

37

8 gen - tes mi - ra - bi - li - a e - jus, an - nun - ti - a - te in - ter gen - tes mi - ra -

42

bi - li - a e - jus, lau - da - te, lau -

48

da - - - - te in tu - - - - ba, lau - da - - -

53

te in tu - ba Sul - pi - - ci - um.

58

64 *récit de basse taille*

Quo - ni -

am ma-gni - fi - ca - vit Do - mi - nus sanc-tum su - - - um,

fort

76

quo - ni - am ma-gni - fi - ca - vit Do - mi - nus sanc - tum

80

su - um, quo - ni - am ma-gni - fi - ca - vit Do - mi - nus sanc - tum

doux

85

Gai

91

97

rum, et sto - lam glo - - - - -

103

- - ri - æ in du - it il - lum in cons - pec - tu an - ge - lo - rum,

110

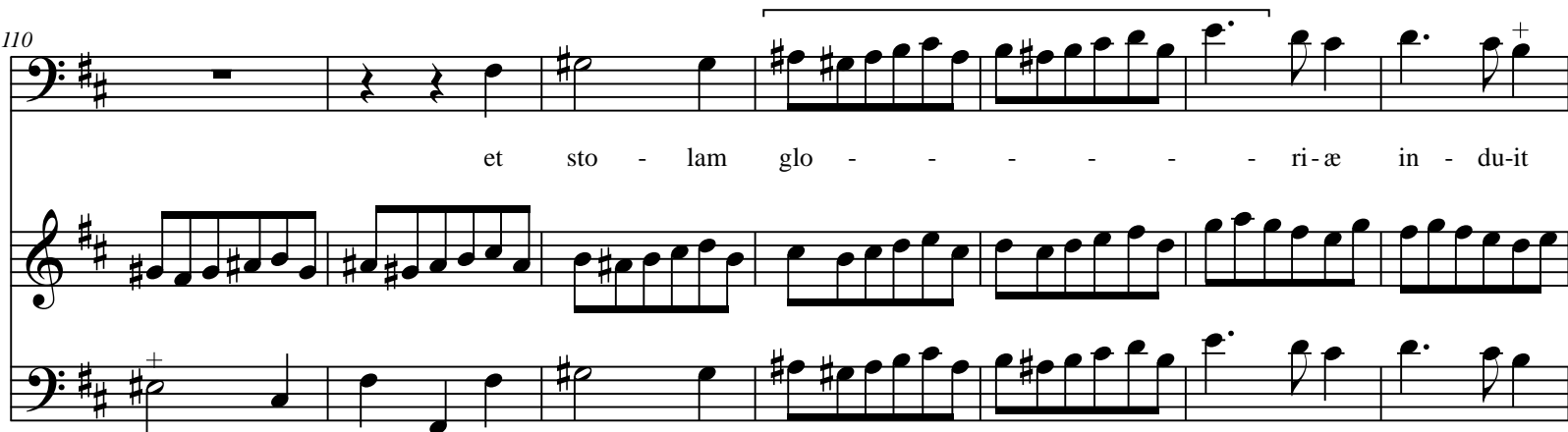

et sto - lam glo - - - - ri - æ in - du - it

117

il - lum in cons - pec - tu an - ge - lo - rum, in cons - pec - tu an - ge - lo - rum.

125

tous

131

tu - - - - ba Sul - pi - ci - um, lau - da - - - -

- - - - - te in tu - - - - ba, in tu - - - - ba Sul -

Lau - da - te, lau - da - - - - te in tu - - - -

137

te in tu - - - ba Sul - pi - ci-um, lau - da - - - te in
 pi - - ci - um, lau - da - te, lau - da - - - - - te in
 - - ba, in tu - - - ba Sul - pi - - - ci - um, lau - da - te, lau-

143

tu - - - - - ba Sul - pi - ci - um, lau-da - - - te in

tu - - - - - ba Sul - pi - ci - um, lau-da - - - te in

da - te in tu - ba, in tu - ba Sul - pi - ci - um, lau - da - te, lau-

149

tu - - - - - ba Sul - pi - ci - um.

tu - - - - - ba Sul - pi - ci - um.

da - te in tu - ba, in tu - ba Sul - pi - ci - um.

155

160

Can - ti - bus ce - le - bra - te tan - tum prae - su - lem,

Can - ti - bus, can - ti - bus ce - la - bra - te tan - tum prae - su - lem,

Can - ti - bus ce - le - bra - - - te tan - tum prae - su - lem, an - nun - ti - a - te in - er

167

an - nun - ti - a - te in - ter gen - tes mi - ra - bi - li - a e -

an - nun - ti - a - te in - ter gen - tes, an - nun - ti - a - te in - ter gen - tes mi - ra - bi - li - a e -

gen - - - tes, an - nun - ti - a - te, an - nun - ti - a - te in - ter gen - tes mi - ra - bi - li - a e -

173

- jus, an-nun-ti - a - te in - ter — gen-tes mi - ra - bi - li - a e - jus, an-nun - ti - a - te in - ter
 jus, an-nun-ti - a - te in - ter mi - ra - bi - li - a e - jus, an-nun - ti - a - te in - ter
 jus, an-nun-ti - a - te in - ter gen-tes mi - ra - bi - li - a e - jus,

179

gen - tes mi - ra - bi - li - a e - jus, mi - ra - bi - li - a e - jus, can - ti - bus, can - ti -

gen - tes, an - nun - ci - a - te in - ter gen - tes mi - ra - bi - li - a e - jus, can - ti - bus, can - ti -

an - nun - ti - a - te in - ter gen - tes mi - ra - bi - li - a e - jus, can - ti -

185

bus ce-le-bra - - - te tan - tum prae - su - lem, an-nun - ti -
 bus ce-le-bra - - - te tan - tum prae - su - lem, an-nun - ti -
 bus ce-le - bra - - te tan - tum prae - su - lem, an-nun - ti - a - - te in - ter gen -

191

8

a - te in - ter gen - tes mi - ra - bi - li - a e - jus, an - nun - ti -

8

a - te in - ter gen - tes mi - ra - bi - li - a e - jus, an - nun - ti -

- - - tes mi - ra - bi - li - a e - jus, an - nun - ti -

8

8

199

a - te in - ter gen - tes mi - ra - bi - li - a e - jus.

a - te in - ter gen - tes mi - ra - bi - li - a e - jus.

a - te in - ter gen - tes mi - ra - bi - li - a e - jus.

Nicolas Clérambault (1676-1749)

Laudate in tuba Sulpicium, c.148

à trois voix avec deux dessus de violon et basse continue

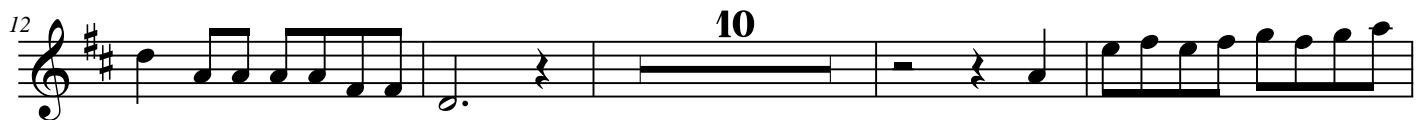

Nicolas Clérambault (1676-1749)

Laudate in tuba Sulpicium, C.148

à trois voix avec deux dessus de violon et basse continue

2e violon

63 22 38 2 3

128

134

142

149

9

164

172

180

4

193

3 3

Nicolas Clérambault (1676-1749)

Laudate in tuba Sulpicium, C.148

à trois voix avec deux dessus de violon et basse continue

pace bene - di - cet populo suo in pa - - - - - le
 pace bene - di - cet populo suo in pa - - - - - le
 pace bene di - cet populo suo in pa - - - - - le

Stolet de Saint Sulpice

Laudate Lauda - - - - - ta in tu

---ba lauda--- te in tu-ba Sul-pi-ciu-um

fin
Canti-bus Cele-bra-te tantum preulem

annonci-a te in ter-gentes mira-bili-a e-jus annongi-ate in ter-gentes mirabilia e-

= juo Lau-da-te Lau-
Cy de pno juapno
mab fia.

Recit de Bap-taille
Dona
Quoni-am magnificavit Domi-

fort.
= nus Sanctum Su---um quoni-am magnificavit Domi-

Four empty musical staves at the bottom of the page, indicating the end of the written music on this page.

I violon

Chœur

2 violon

Lau-date Lau-da - - - - te in tu - - - - ba in tu - - - - ba sul

Laudate Lau-da - - - - te in

BC

pi - - - - um Lau-da - - - - te in tu - - - - ba sul pi - - - - um

tu - - - - ba in tu - - - - ba sul - pi - - - - li - um Lau date lauda -

- - - - - date lauda - - - - te in tu - - - - ba in tu - - - - ba sul pi - - - -

da - - - - te in tu - - - - ba sul - pi - - - - li - - - - um Lau da

- - - - - te in tu - - - - ba sul - pi - - - - li - - - - um Lau da

- - - - - um Lau - date Lau da te in tu ba sin - tu - ba sul pi - - - - li - um Lau

te in tu- - - - - ba sul- pi- ci- - um

te in tu- - - - - ba sul- pi- ci- - um

= date Lau- date in tuba in tuba sul- pi- - ci- um Be

Canti- bus Cele- brate

Cantibus Can- ti- bus celebra- te

Cantibus Celebra- - te

tantum pro- sulem annoni- a- te in ter

tantum pro- sulem annoni- a- te in ter gentes annoni- ate in ter

tantum pro- sulem annoni- ate in ter- gen- - - les annoni- ate annoni- ate in ter

gentes mirabilia e - jus annuncia - te - in ter gentes mirabilia e - jus annongi

= ate in ter gentes mira - bi - li - a e - jus mira - bili - a e - jus canti - bus canti - bus celebra -
 = ate in ter - gentes annongi - ate in ter gentes mira - bili - a e - jus canti - bus canti - bus celebra - f'
 annongi - ate in ter gentes mira - bili - a e - jus canti - bus cele -

to tantum praesulem annongi - ate inter gentes mira -
 te - tantum praesulem annongi - ate inter gentes mira -
 brate tantum praesu - lem annongi - ate inter - gen - tes mira -

- bilia e - jus
 - bilia e - jus
 - bilia e - jus BC
 annonei-ate inter gentes mirabiliae
 annonei-ate inter gentes mirabiliae
 annonei-ate inter gentes mirabiliae

- jus
 - jus
 - jus BC

Noté fait pour la Dedicace de L'eglise de S^t Sulpice