

Posaune I

Festgesang

MWV D 4

Adolf Eduard Pröbß

Nr. 1 Choral

Felix Mendelssohn Bartholdy

(1809-1847)

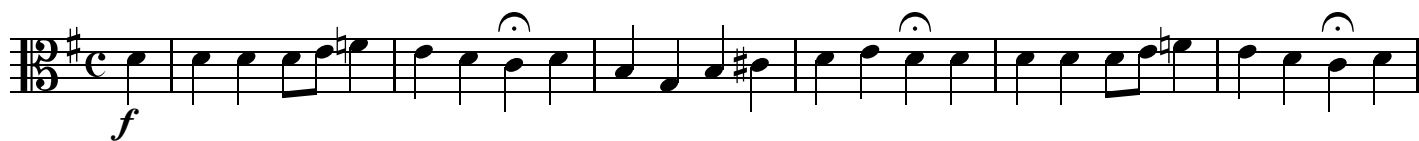

7

13

19

25

30

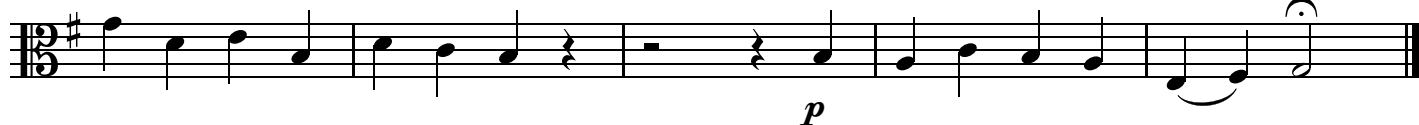

Nr. 2 Lied

Allegro moderato

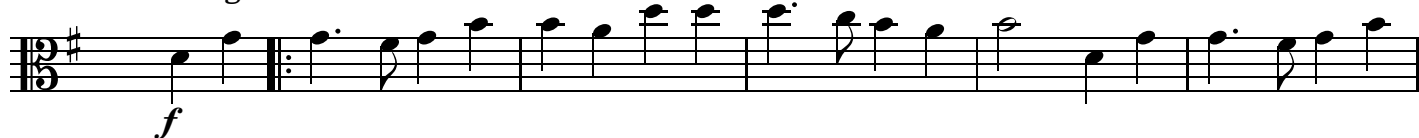

41

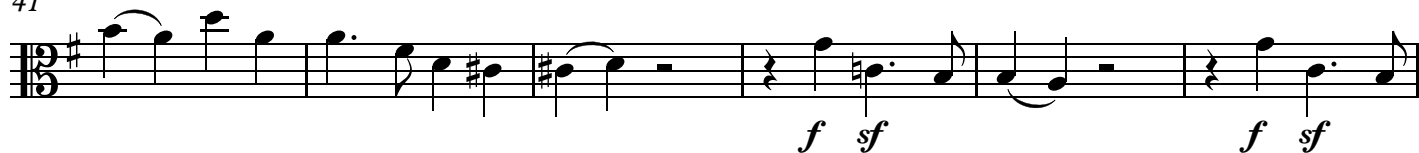

47

53

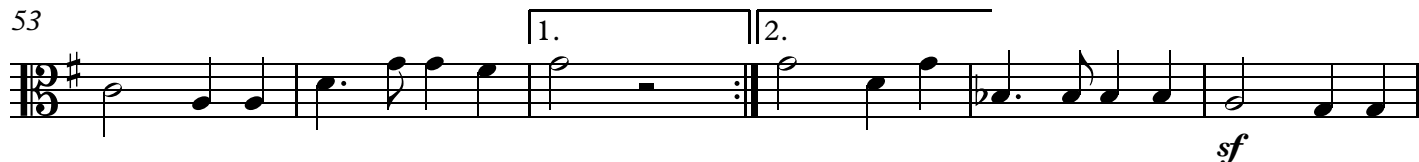

59

65

71

77

ff sf sf sf

p cresc. f

sf

Nr. 3

Allegro molto

92

99

106

113

121

ff

127

Più Allegro

135

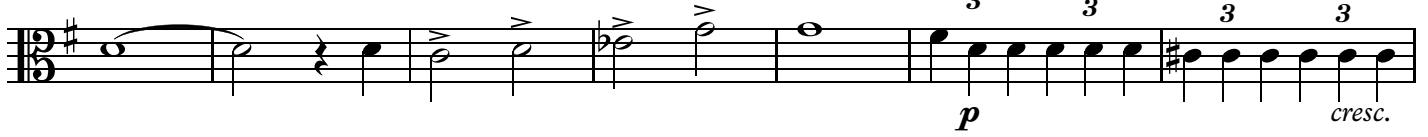

142

147

153

160

167

174

180

187

193

198

204

212

218

222

Nr. 4 Choral

236

241

Posaune II

Festgesang

MWV D 4

Adolf Eduard Pröbß

Nr. 1 Choral

Felix Mendelssohn Bartholdy

(1809-1847)

Nr. 2 Lied

Allegro moderato

59

65

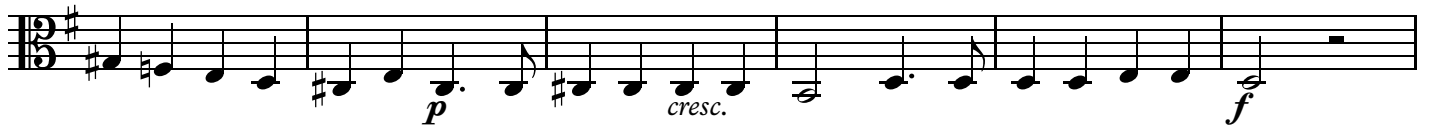

71

77

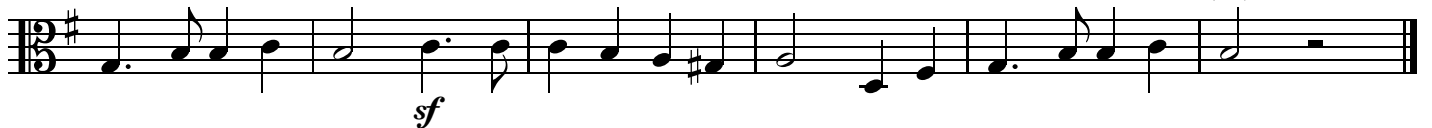

Nr. 3

Allegro molto

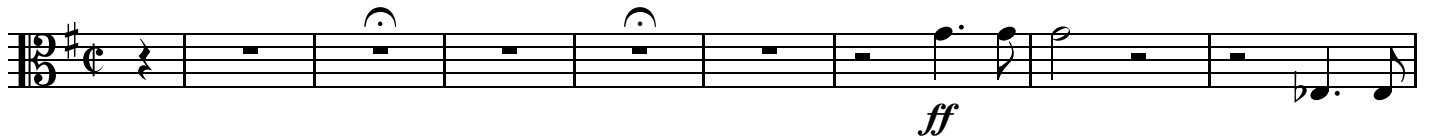

92

99

106

113

120

127 **Più Allegro**

134 *p*

141 *cresc.*

146 *ff*

152

159

166 *sf sf*

173 *sf sf*

179 *sf ff*

186 *p*

193 *cresc.*

198

204

212

218

222

Nr. 4 Choral

236

241
