

Trompete III in D/E \flat

Festgesang

MWV D 4

Adolf Eduard Pröbß

Nr. 1 Choral

Felix Mendelssohn Bartholdy
(1809-1847)

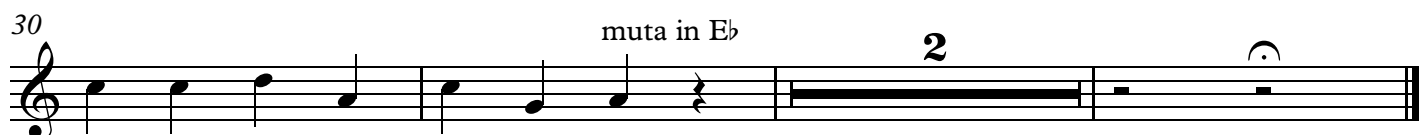

Nr. 2 Lied

Allegro moderato

TACET

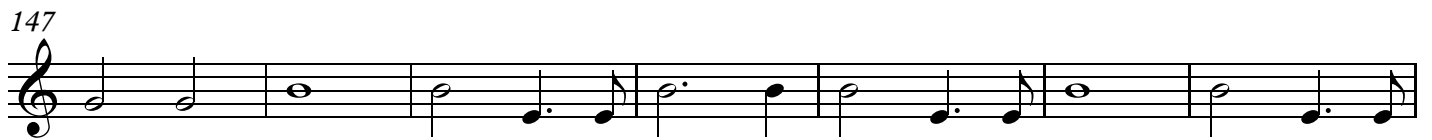
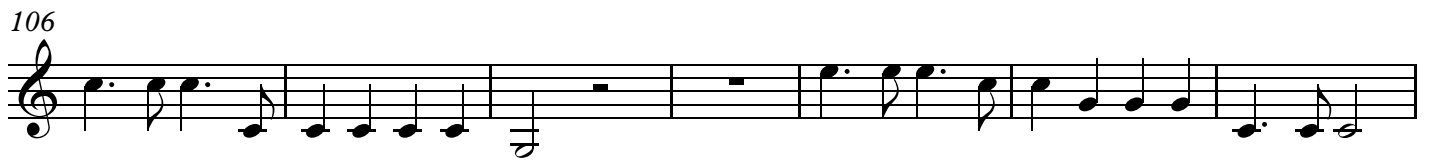
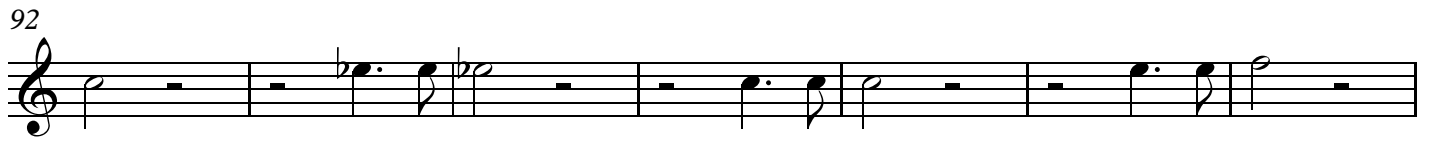
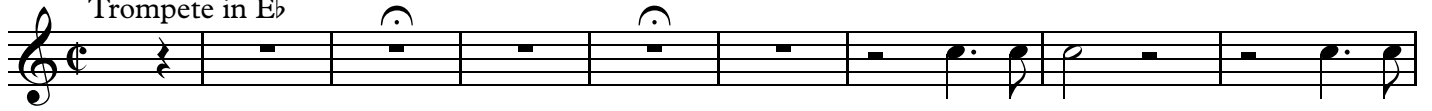

Trompete III in D/E \flat
Nr. 3**Allegro molto**Trompete in E \flat 

168

175

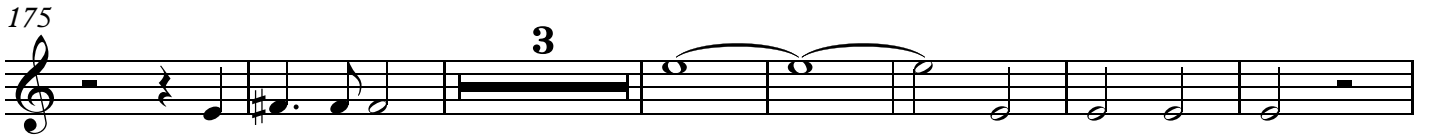

175

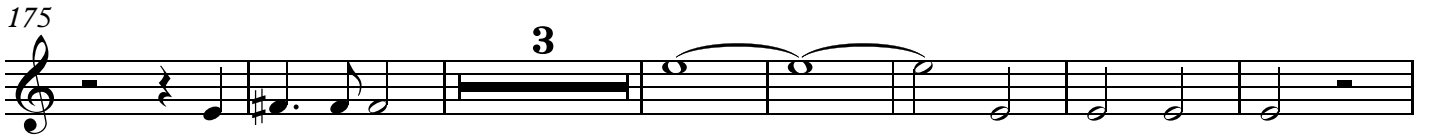

185

192

192

200

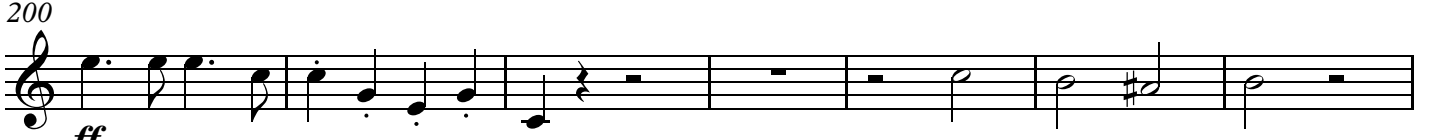

200

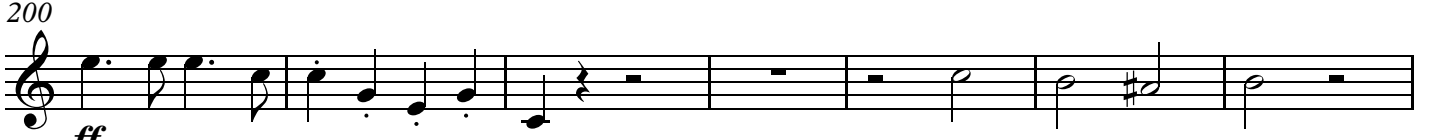

207

207

216

221

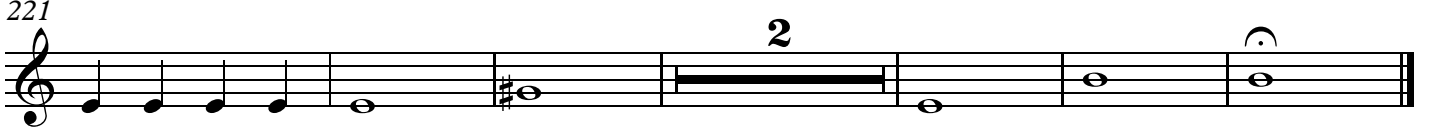

221

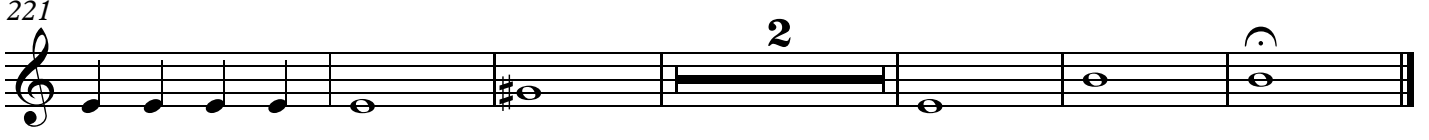

Nr. 4 Choral

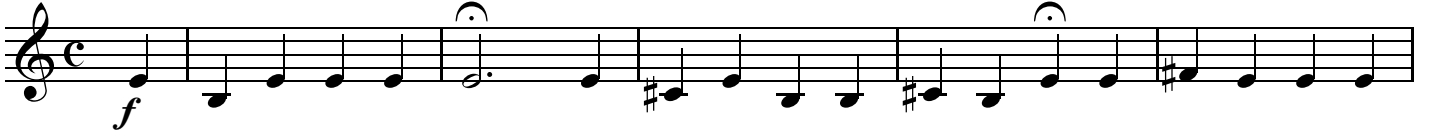

235

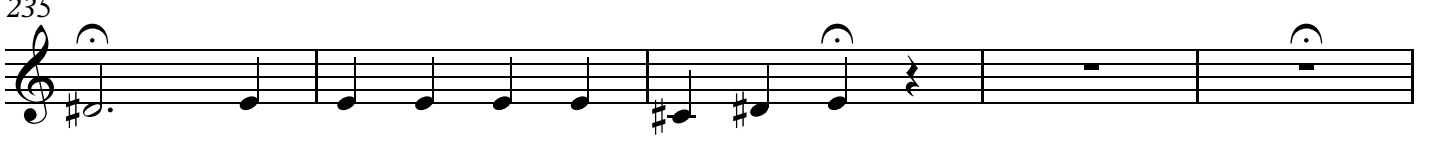

235

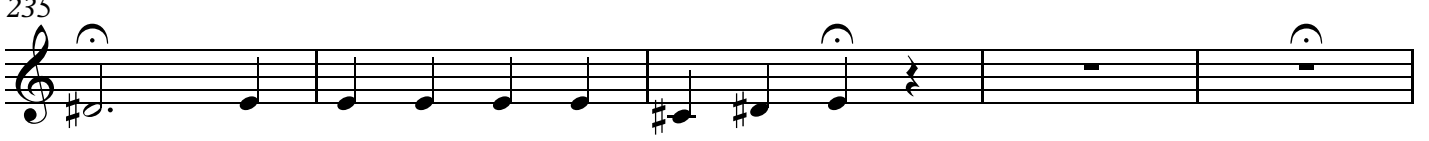

240

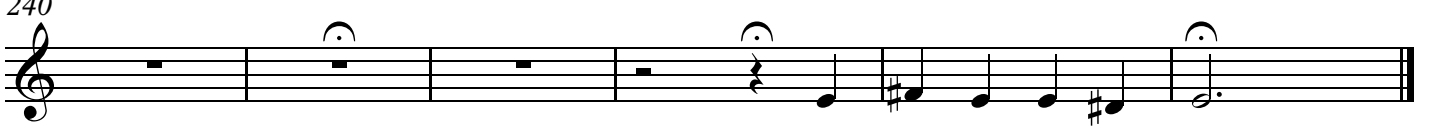

240

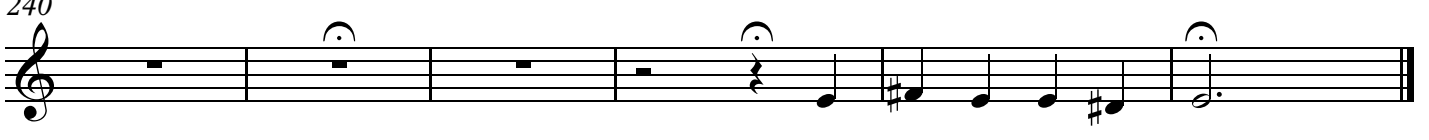

Trompete IV in D/E \flat

Festgesang

MWV D 4

Adolf Eduard Pröbß

Nr. 1 Choral

Felix Mendelssohn Bartholdy

(1809-1847)

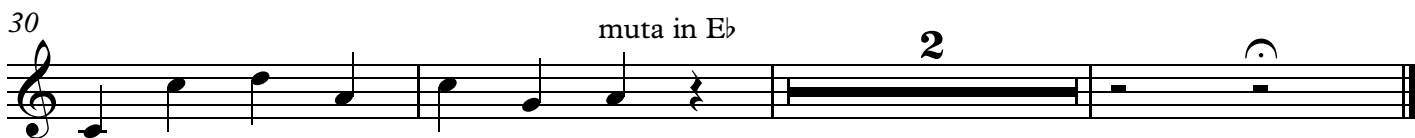

Nr. 2 Lied

Allegro moderato

TACET

Trompete IV in D/E♭
Nr. 3**Allegro molto**

Trompete in E♭

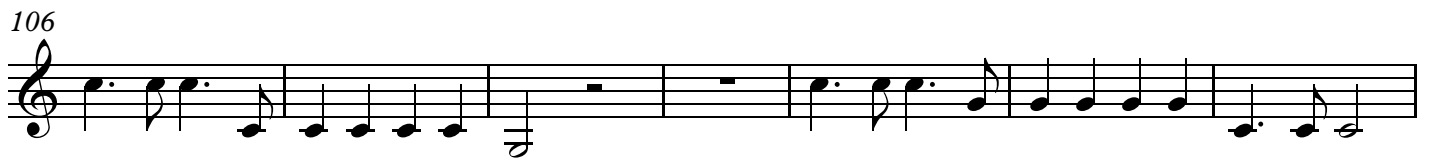
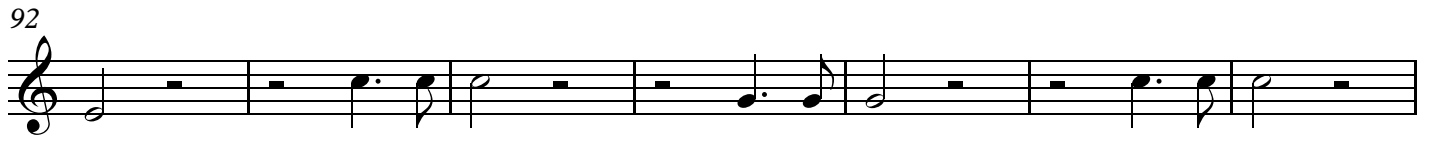
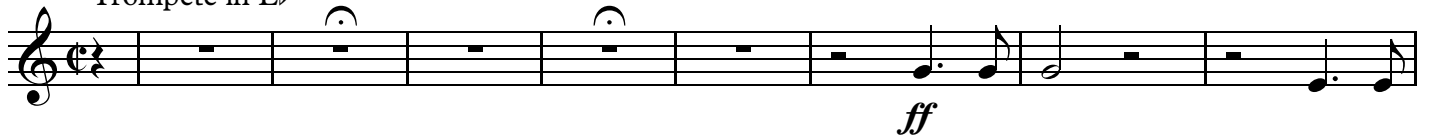

168

sf *sf*

175

sf **3**

185

ff

192

p *cresc.* *cresc.* *al*

200

ff *f*

207

3

216

221

2

Nr. 4 Choral

236

241
