

# Concerto in D, L;D8

J.F.Fasch

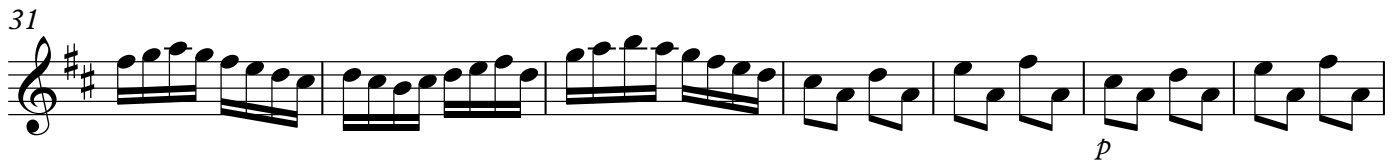

49

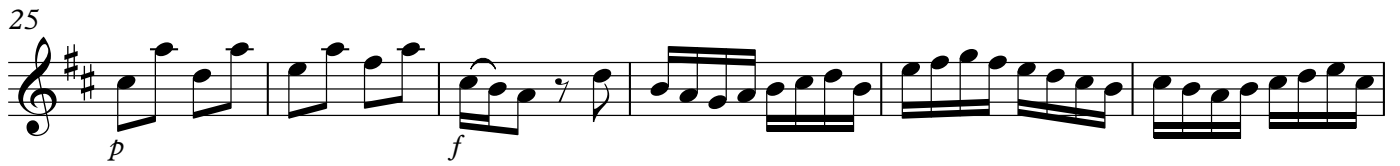
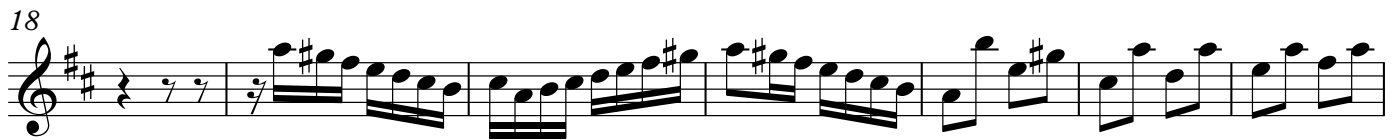
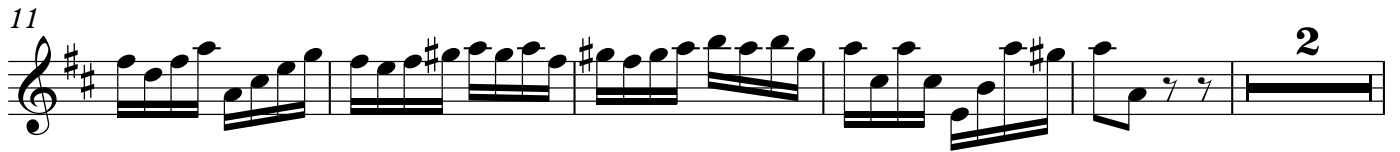
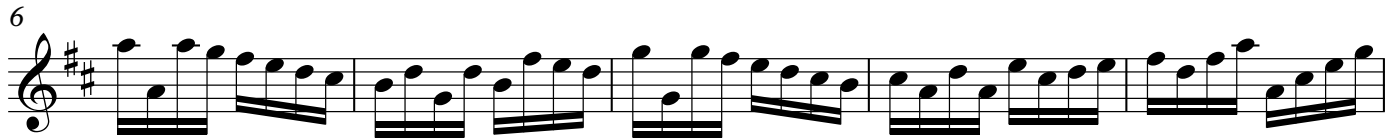
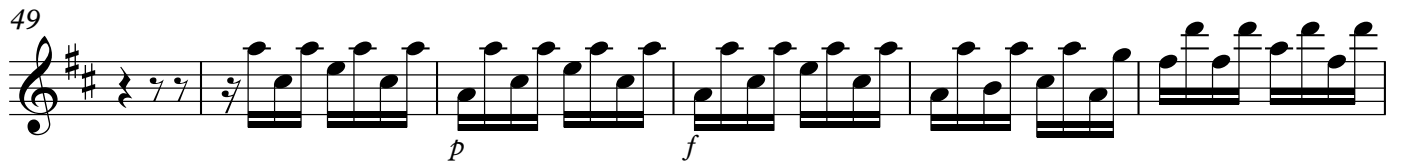

*p* *f*

55

*p* *f*

60

65

71

78

83

88

94

*pp*

100

105

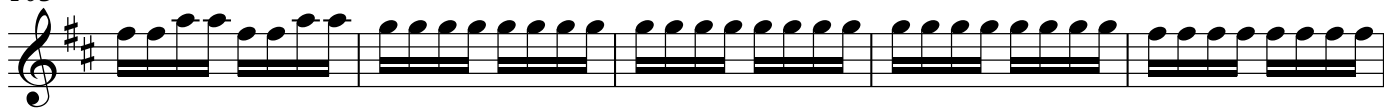

110

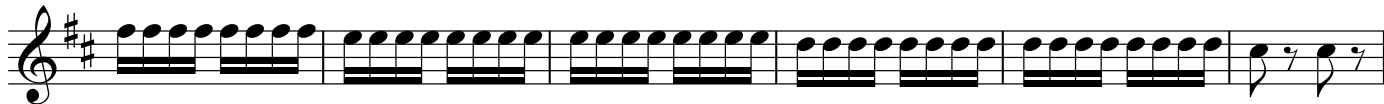

116

125

131

136

141

149

155

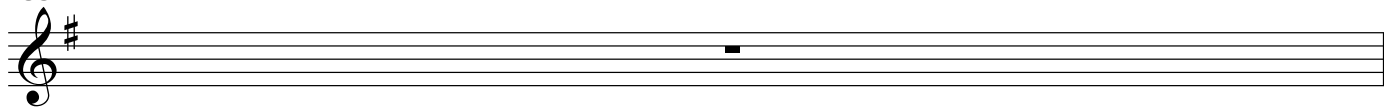

4

Andante

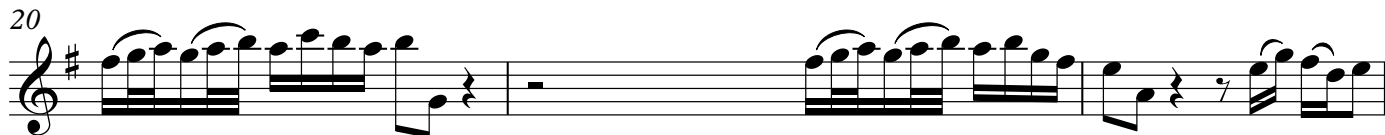
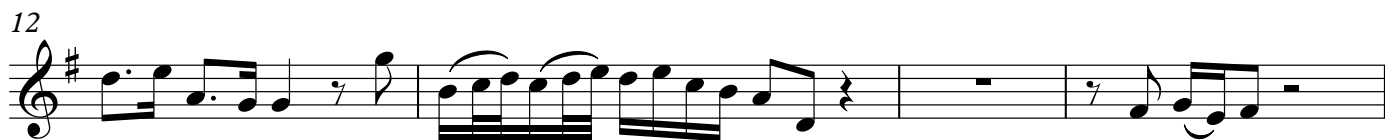

# III

**Allegro**

6

10

14

18

23

28

33

39

47

51

56

61

65

68

73

76

83

88

92

98

102

106

110

115

119

123

128

131

136

140

