· EDITION PETERS ·

No. 1420.

SCHUBERT

C dur-Quintett

Trio-Arrangement.

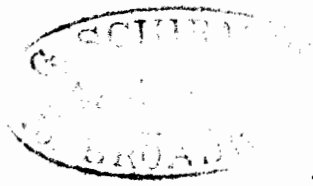

338733

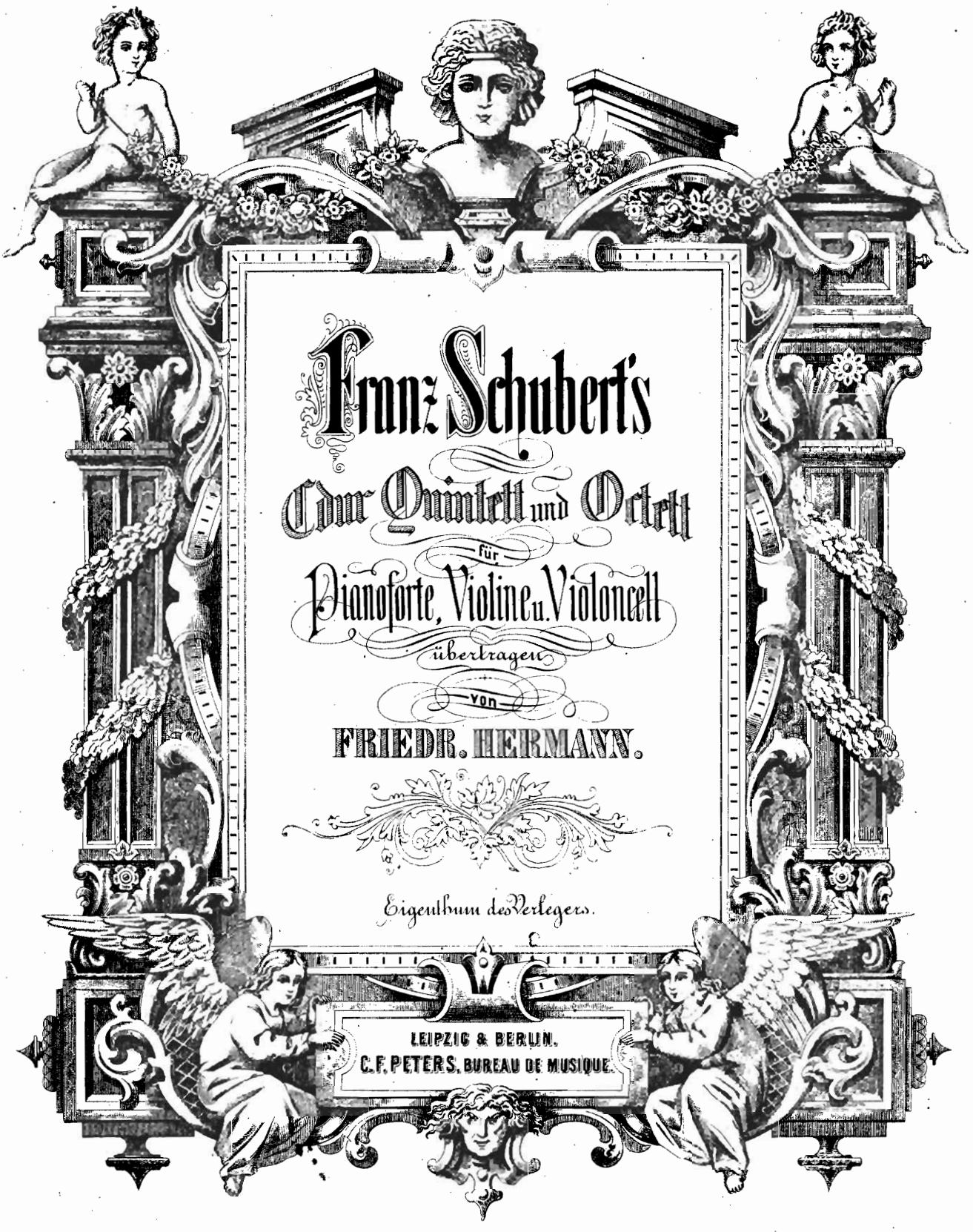

Franz Schubert's

C dur Quintett und Octett

für

Pianoforte, Violine u. Violoncell

übertragen

von

FRIEDR. HERMANN.

Eigenthum des Verlegers.

LEIPZIG & BERLIN.
C. F. PETERS, BUREAU DE MUSIQUE.

Bach & Röder'schen Offizin, Leipzig

G. SCHIRMER
NEW YORK
701 BROADWAY

M
314
S38ATH

Quintett für Streichinstrumente von Franz Schubert Op. 163.

für PIANO, VIOLINE u. VIOLONCELL arrangirt.

Allegro ma non troppo.

Violine.

Violoncell.

Pianoforte.

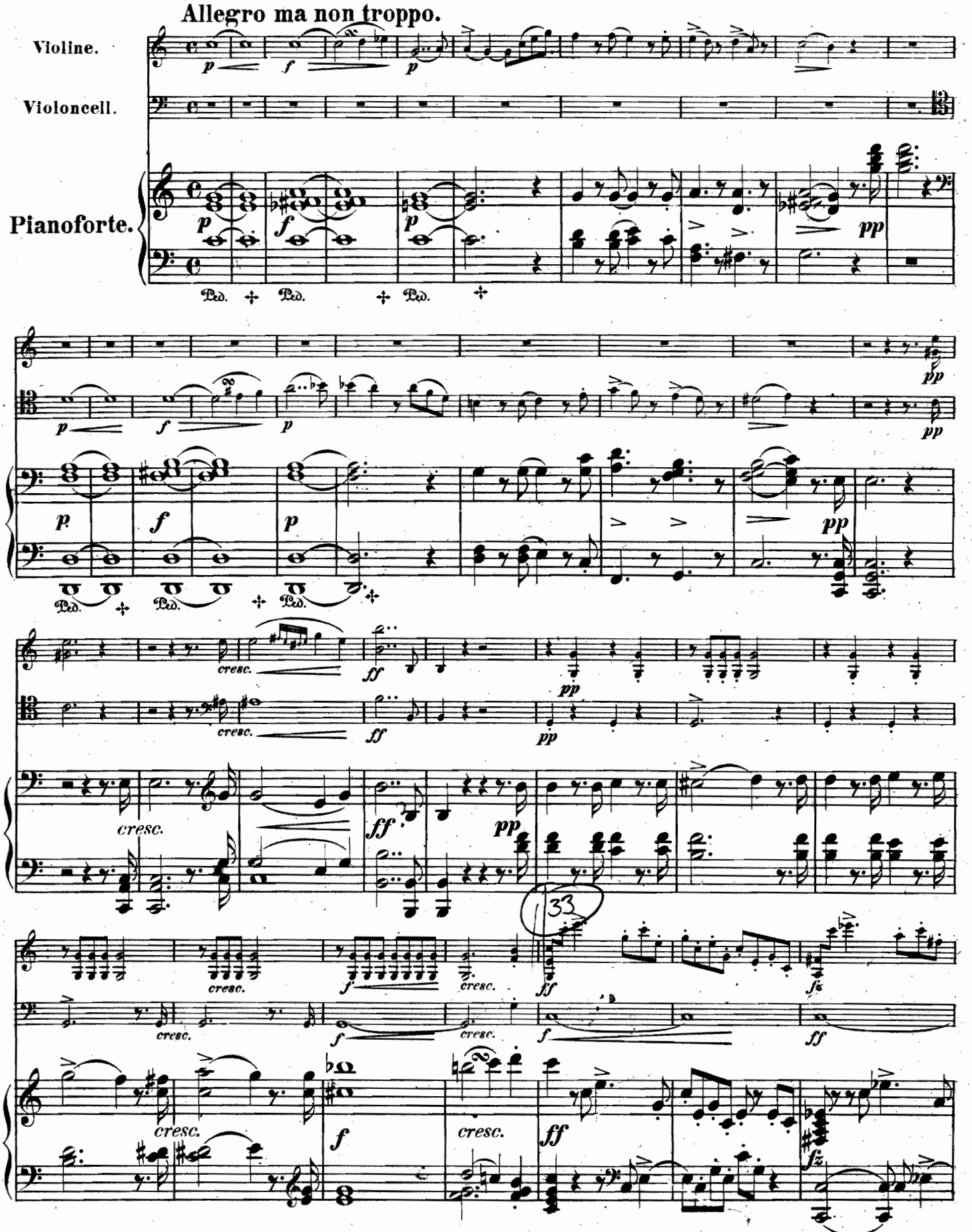

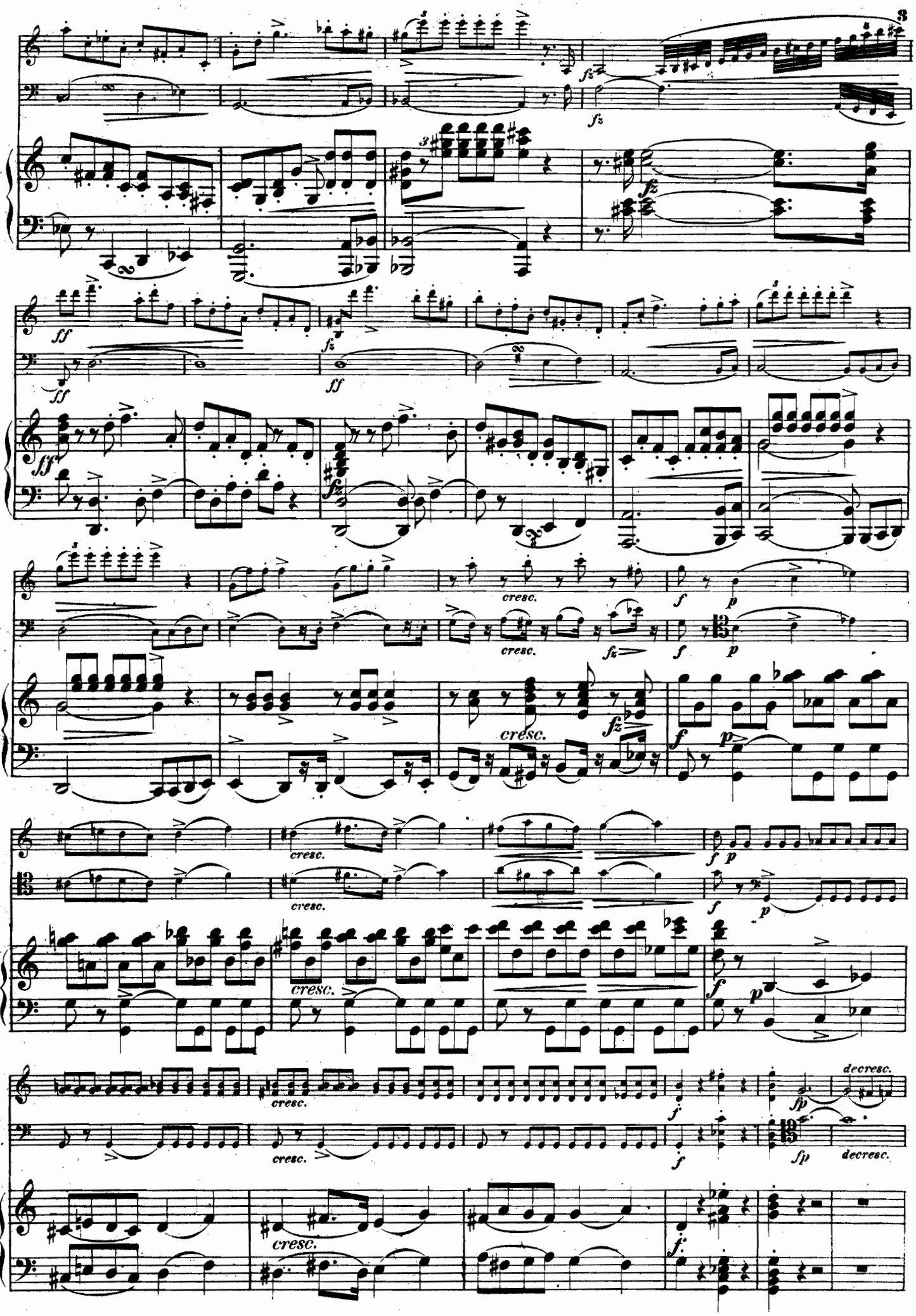

Gift of the Estate of Geo. E. Andrews.

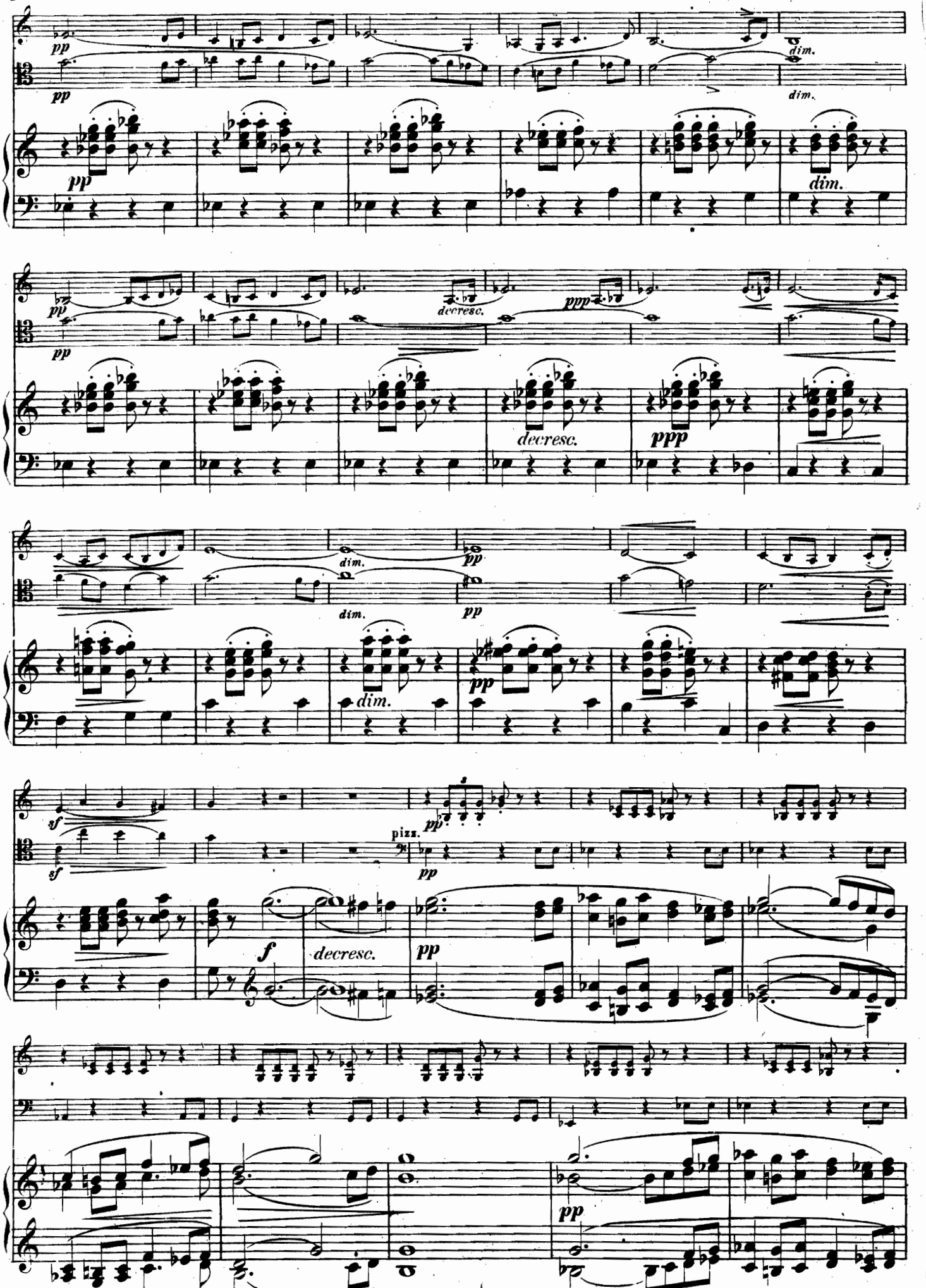
pp
dim.
decresc.
ppp
pizz.
sf
f

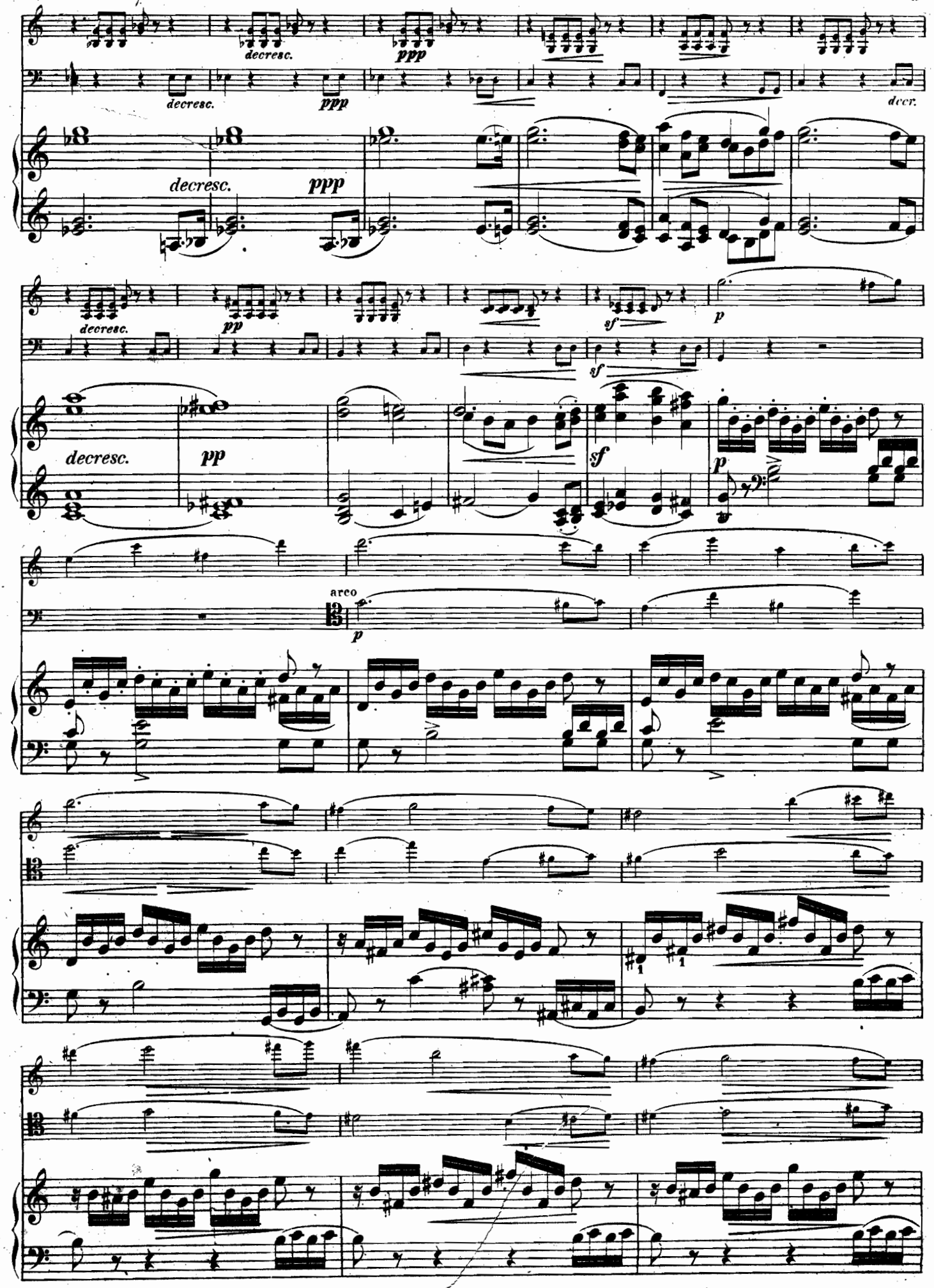
decresc.
ppp
decresc.
ppp
decr.
decresc.
ppp
decresc.
pp
sf
p
sf
p
decresc.
pp
sf
p
arco
p

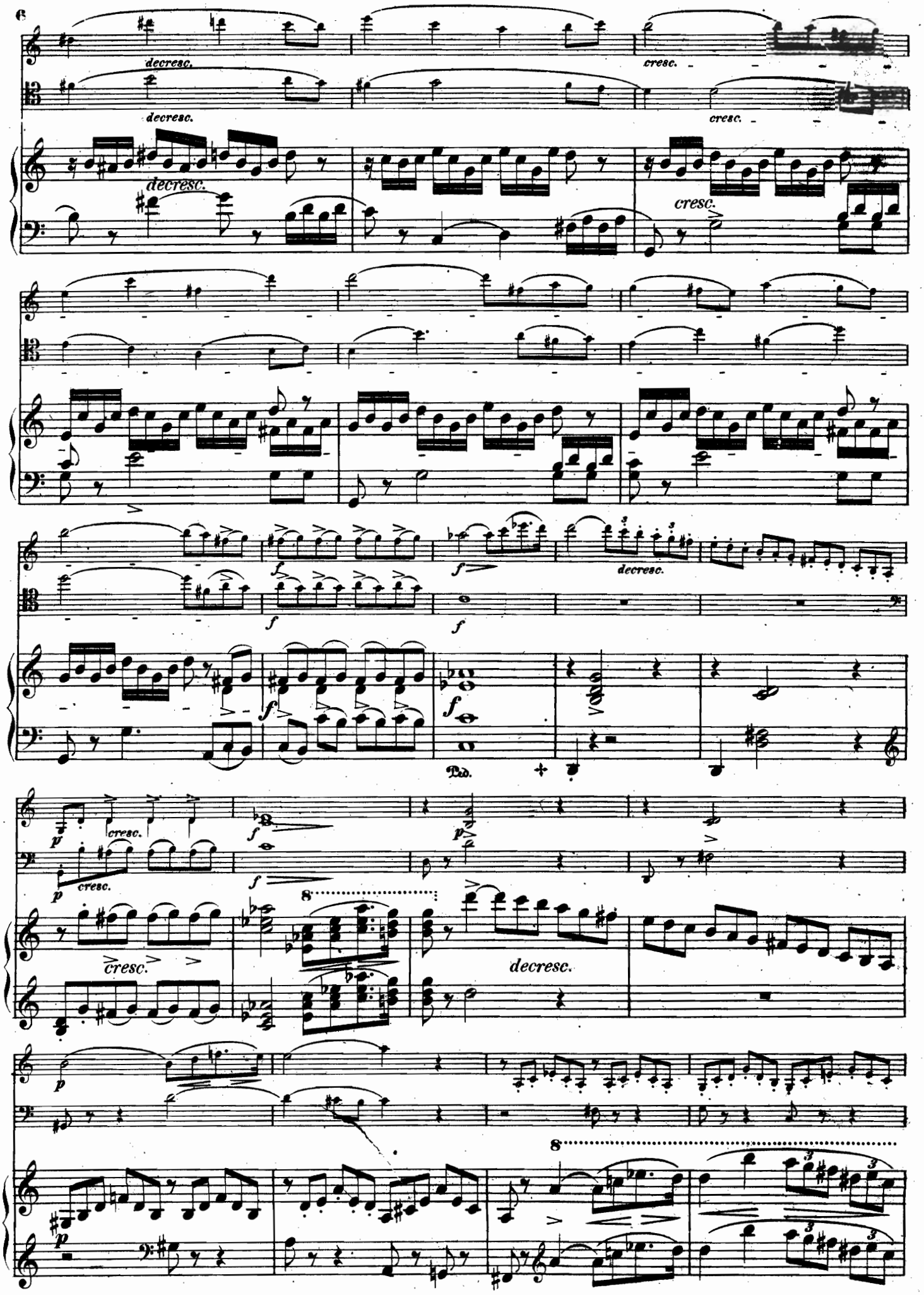
decresc.
cresc.
decresc.
cresc.
decresc.
cresc.
f
f
f
f
f
decresc.
Ped.
p
cresc.
p
cresc.
f
f
p
cresc.
8
decresc.
p
p
8

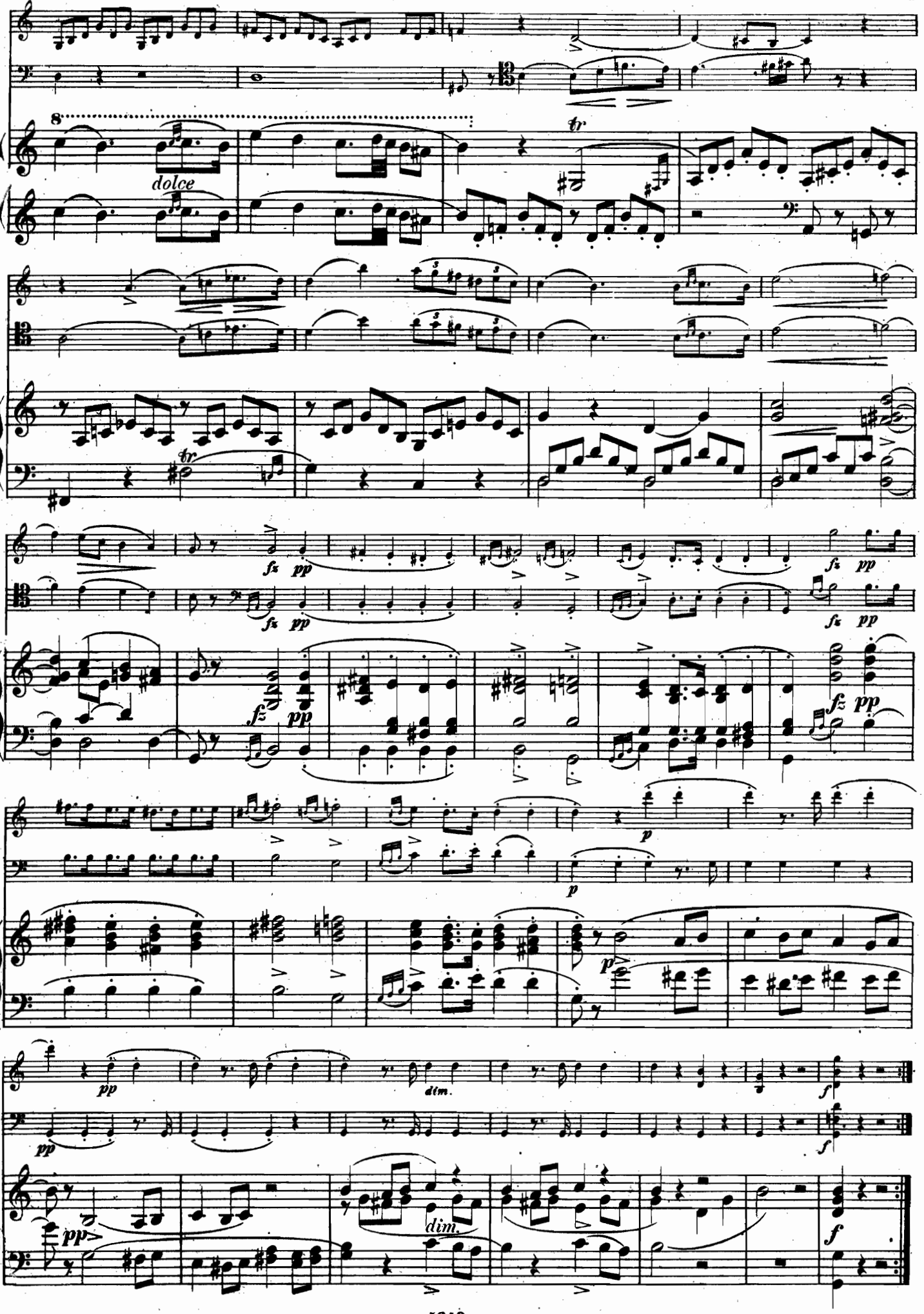
8
dolce
tr
tr
fz pp
fz pp
fz pp
fz pp
fz pp
p
p
pp
dim.
pp
dim.
f
f

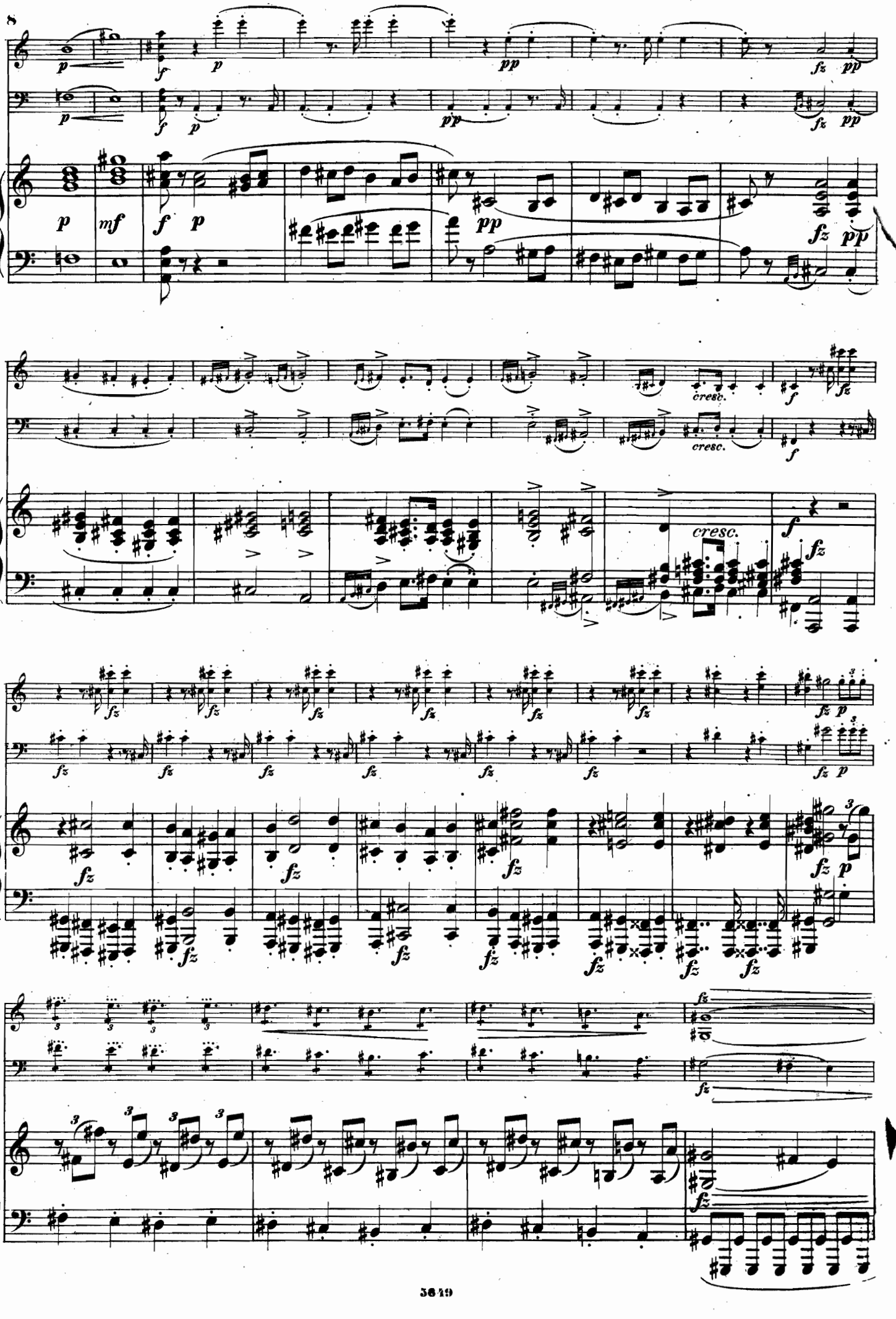
8
cresc.
cresc.
cresc.

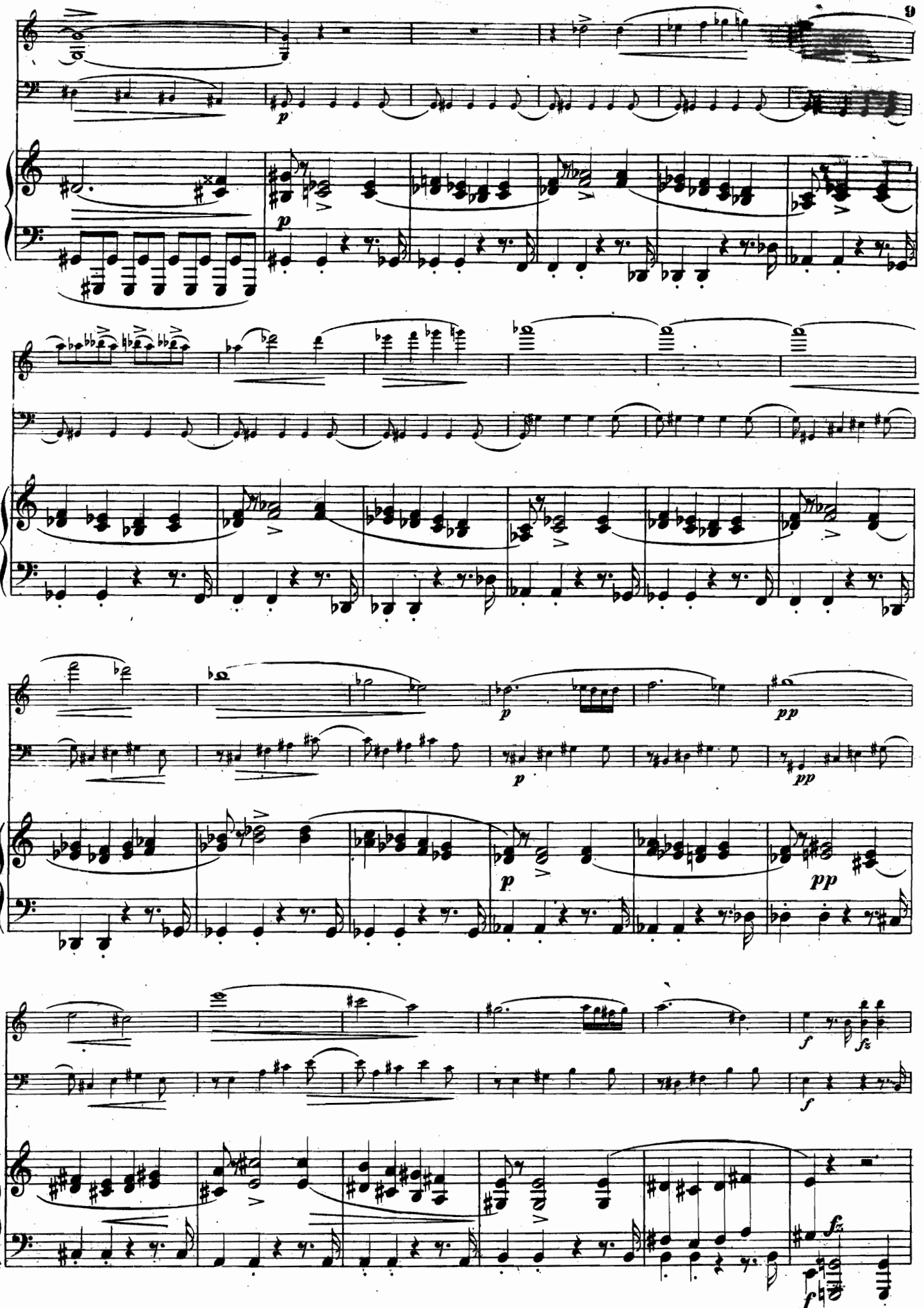
p
p
p
pp
pp
p
pp
f
fz
f
fz
f

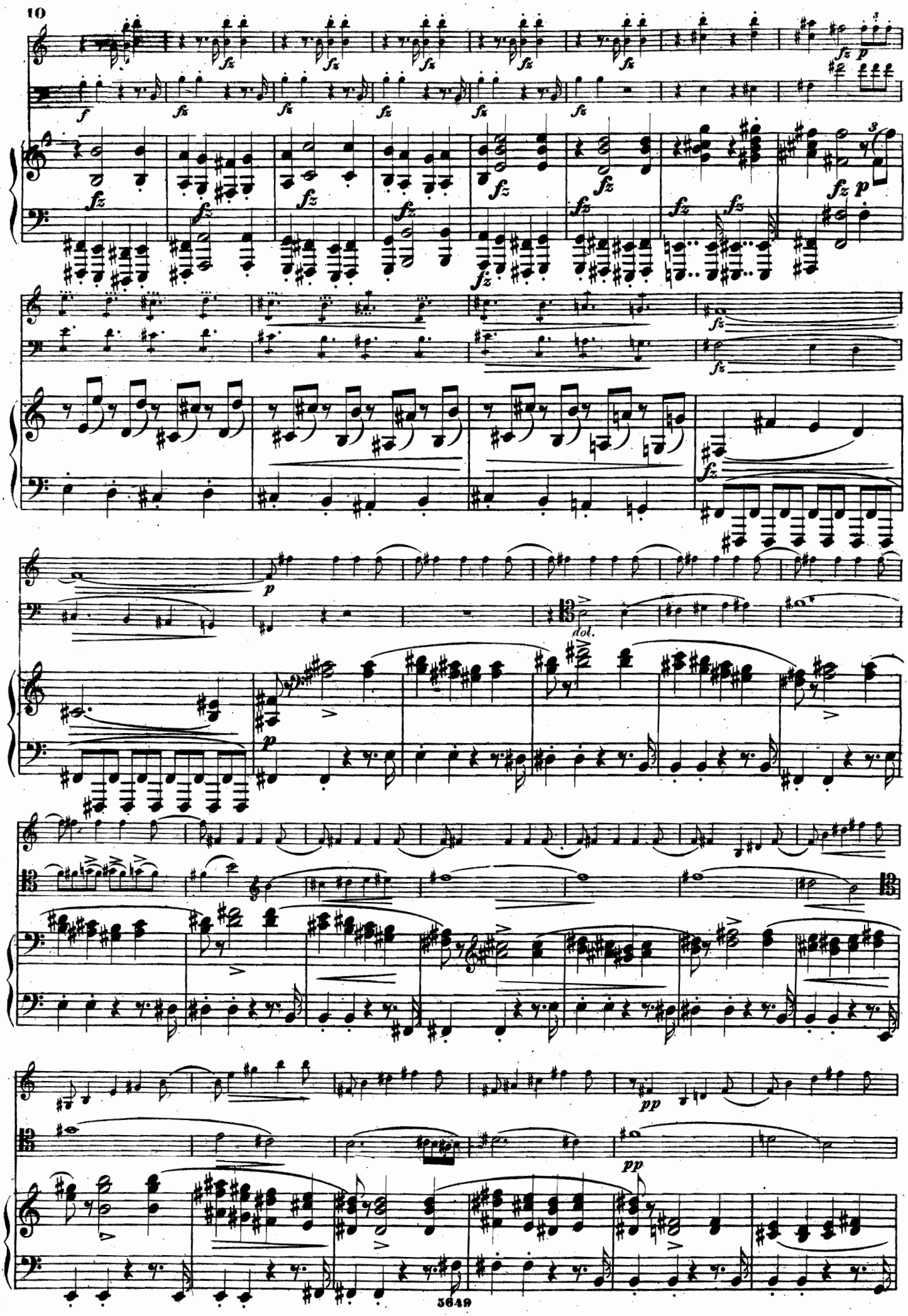
10
dol.
pp
pp

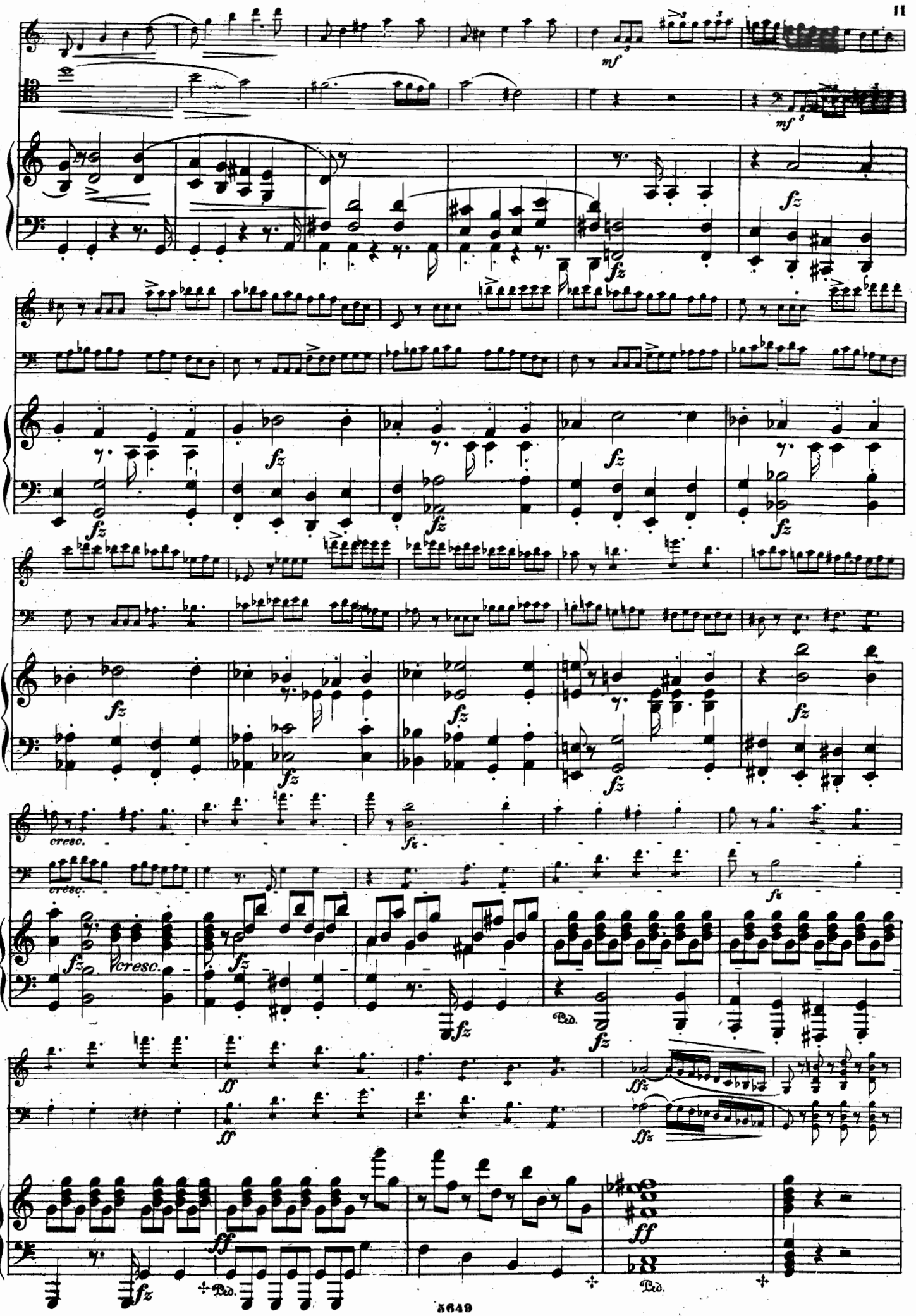
mf
mf
fz
cresc.
ff
ffz
Ped.

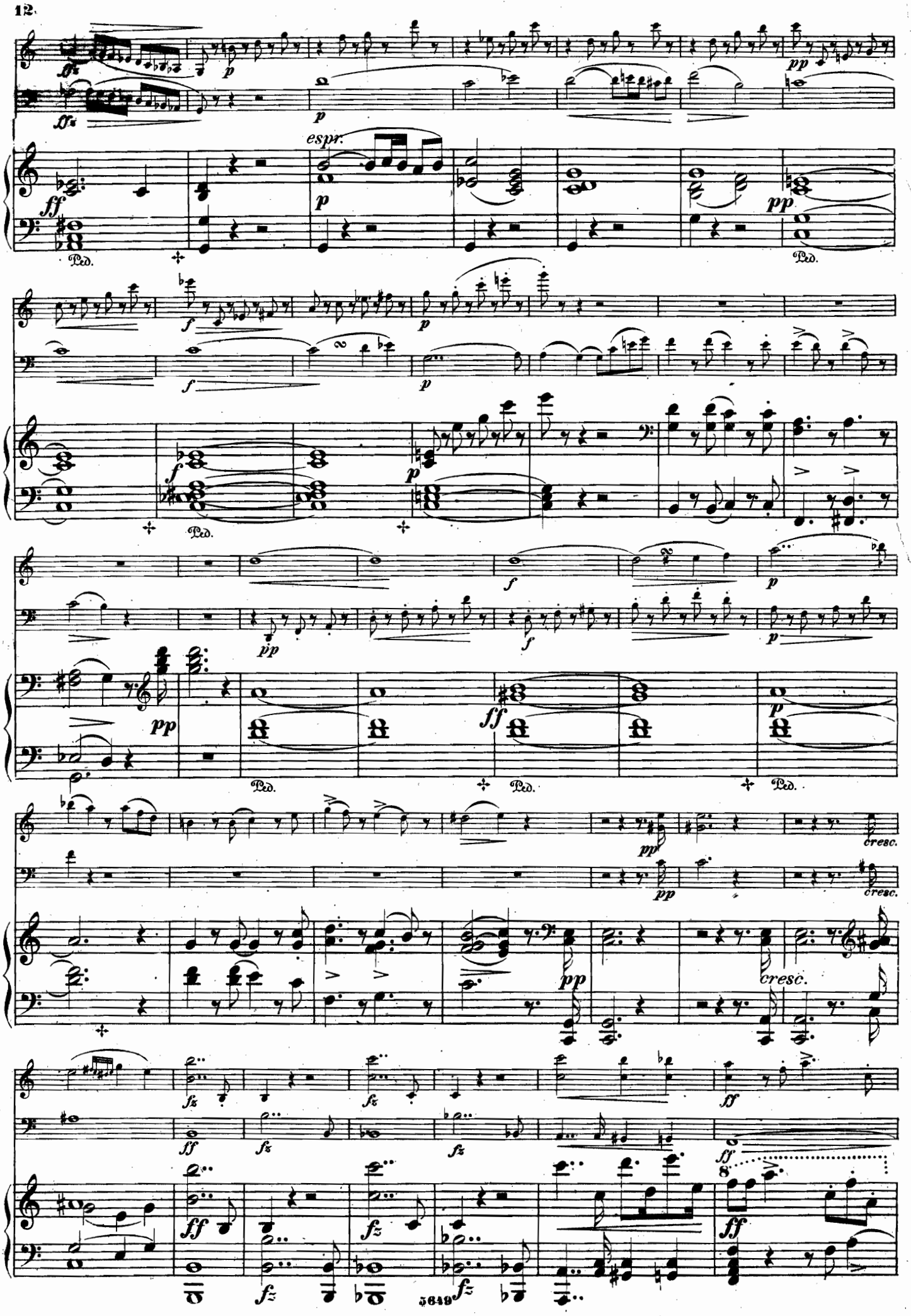
espr.
Ped.
cresc.

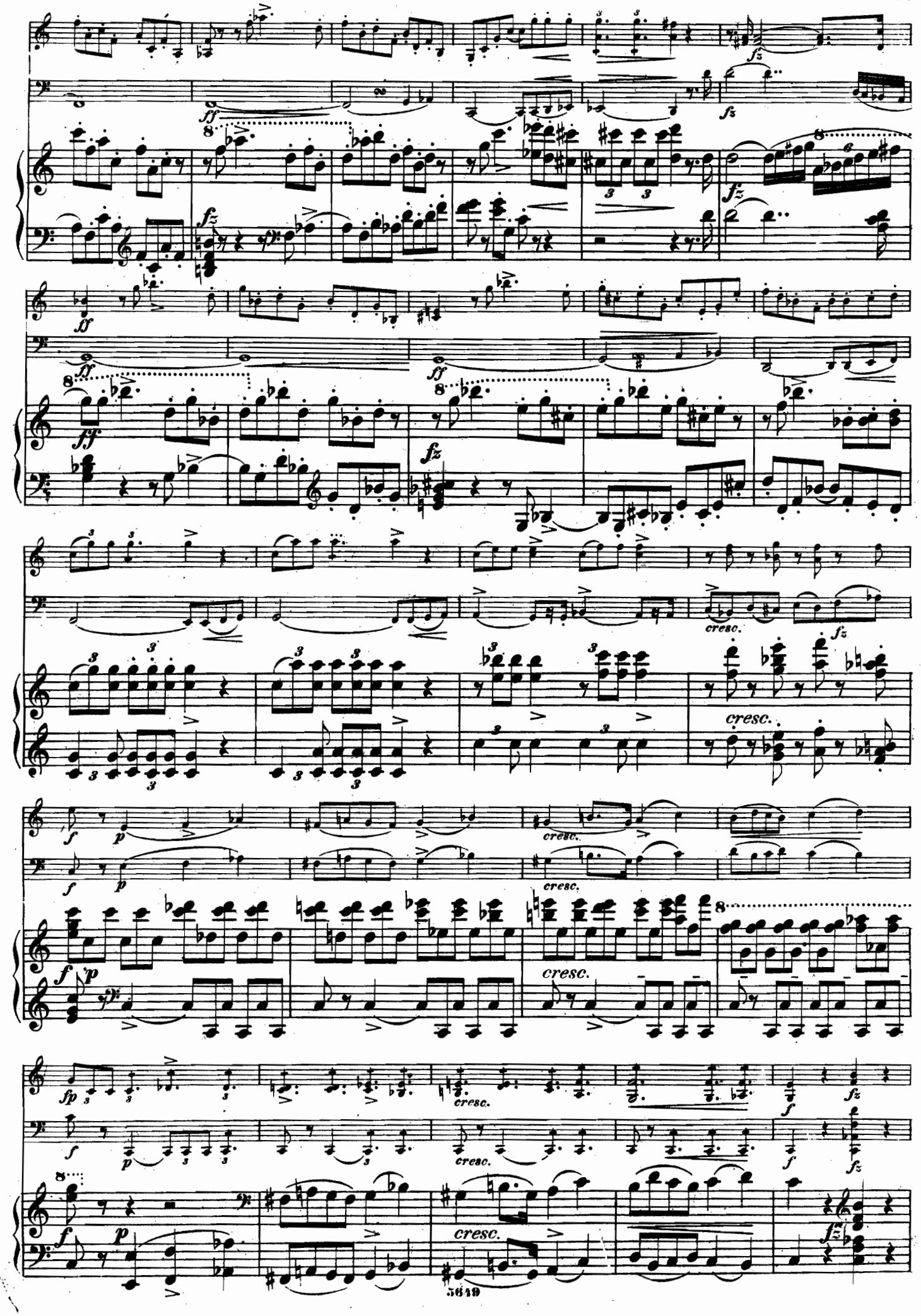
cresc.
cresc.
cresc.
cresc.
cresc.
cresc.
cresc.

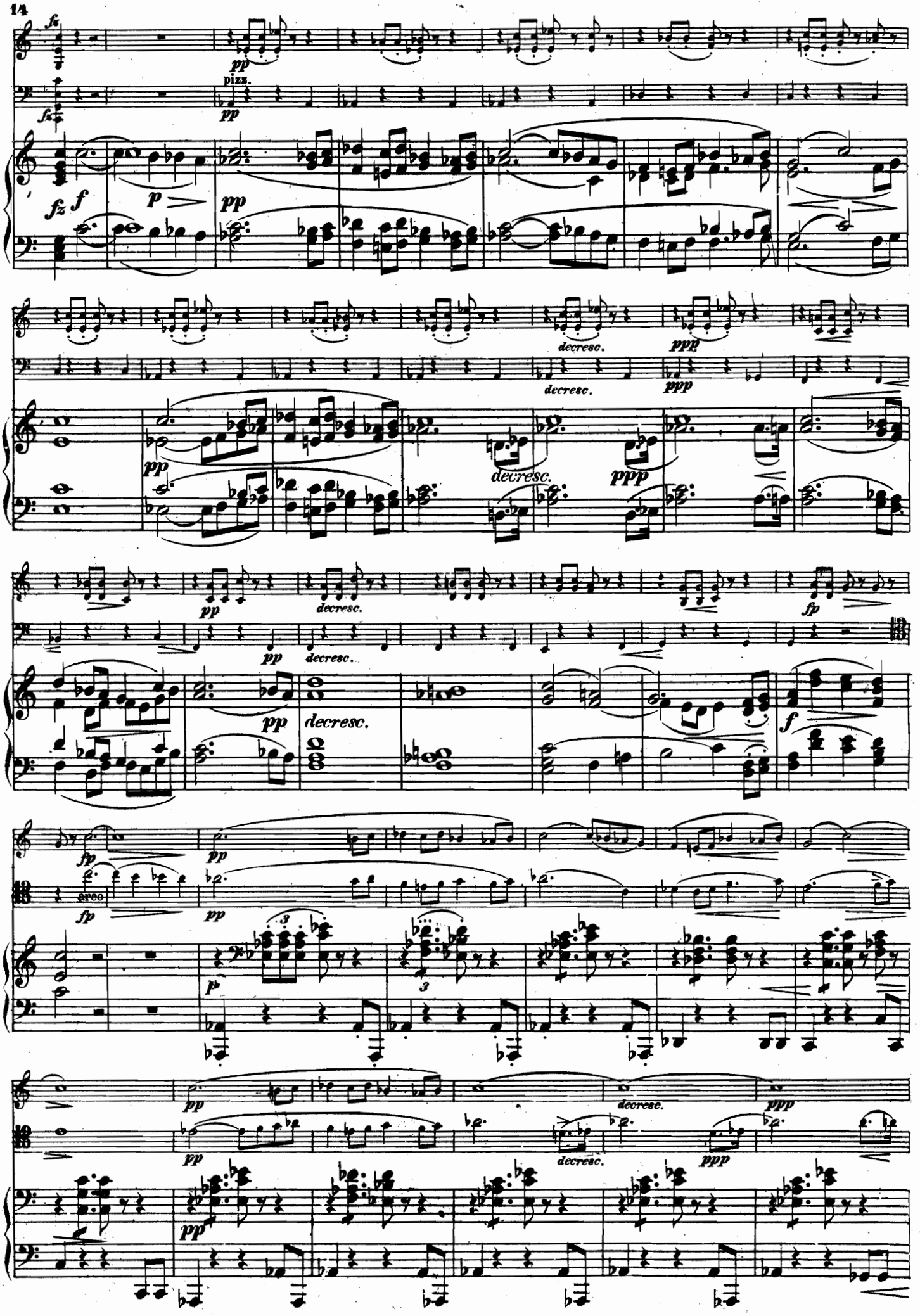
pizz.
decresc.
arco

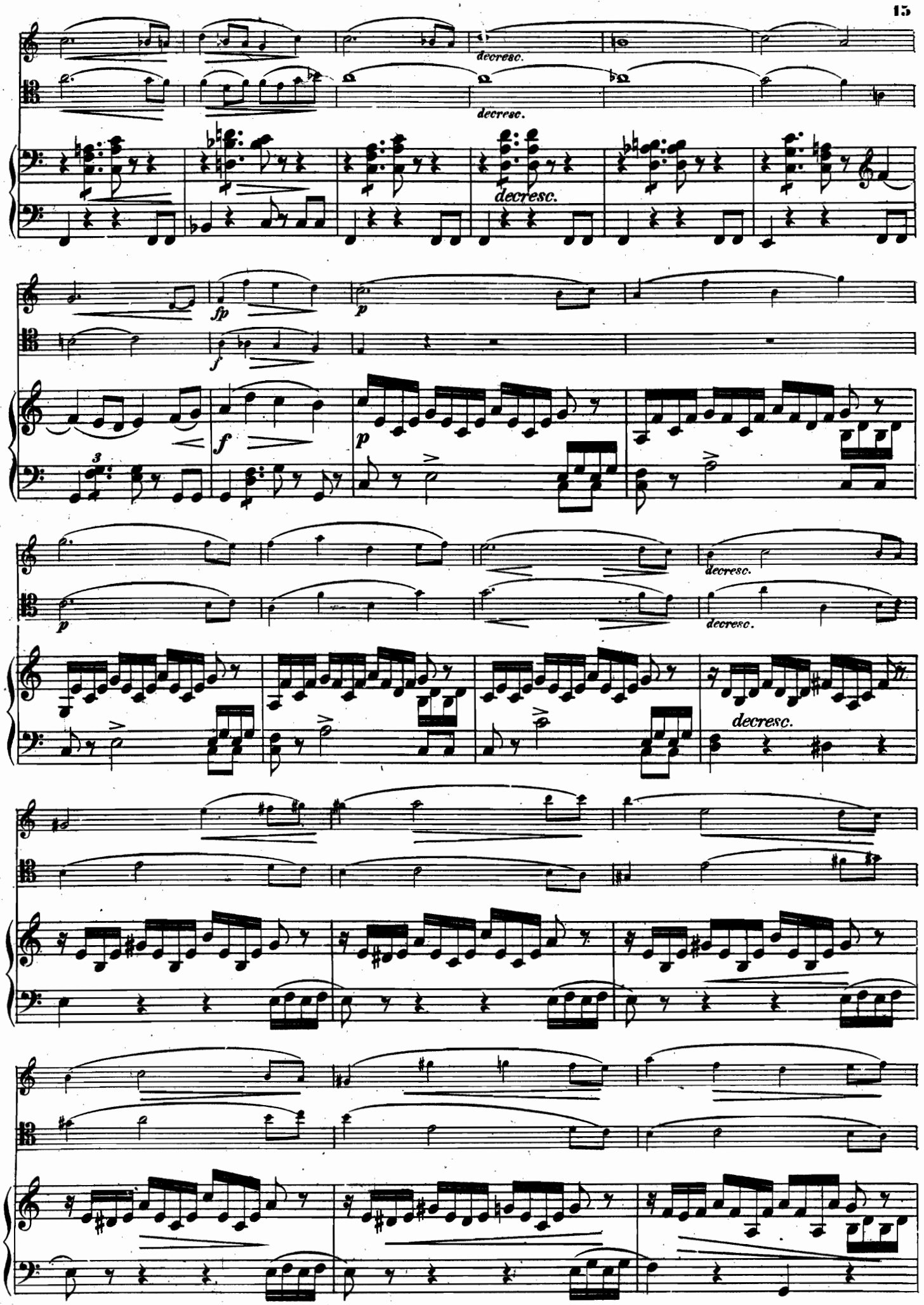
decresc.
decresc.
decresc.
sfp
p
f
f
p
p
decresc.
decresc.
decresc.

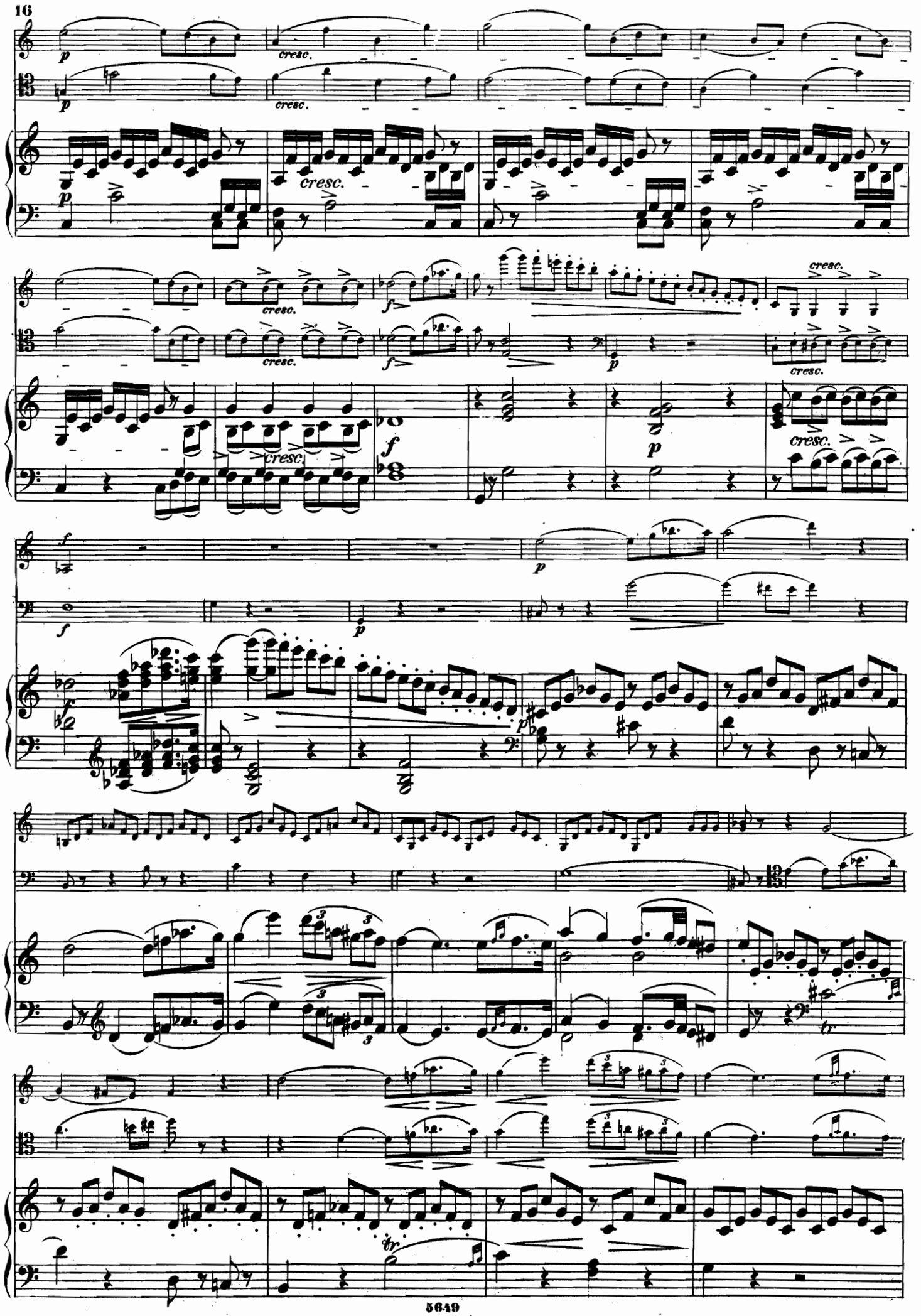
p
cresc.
f
tr

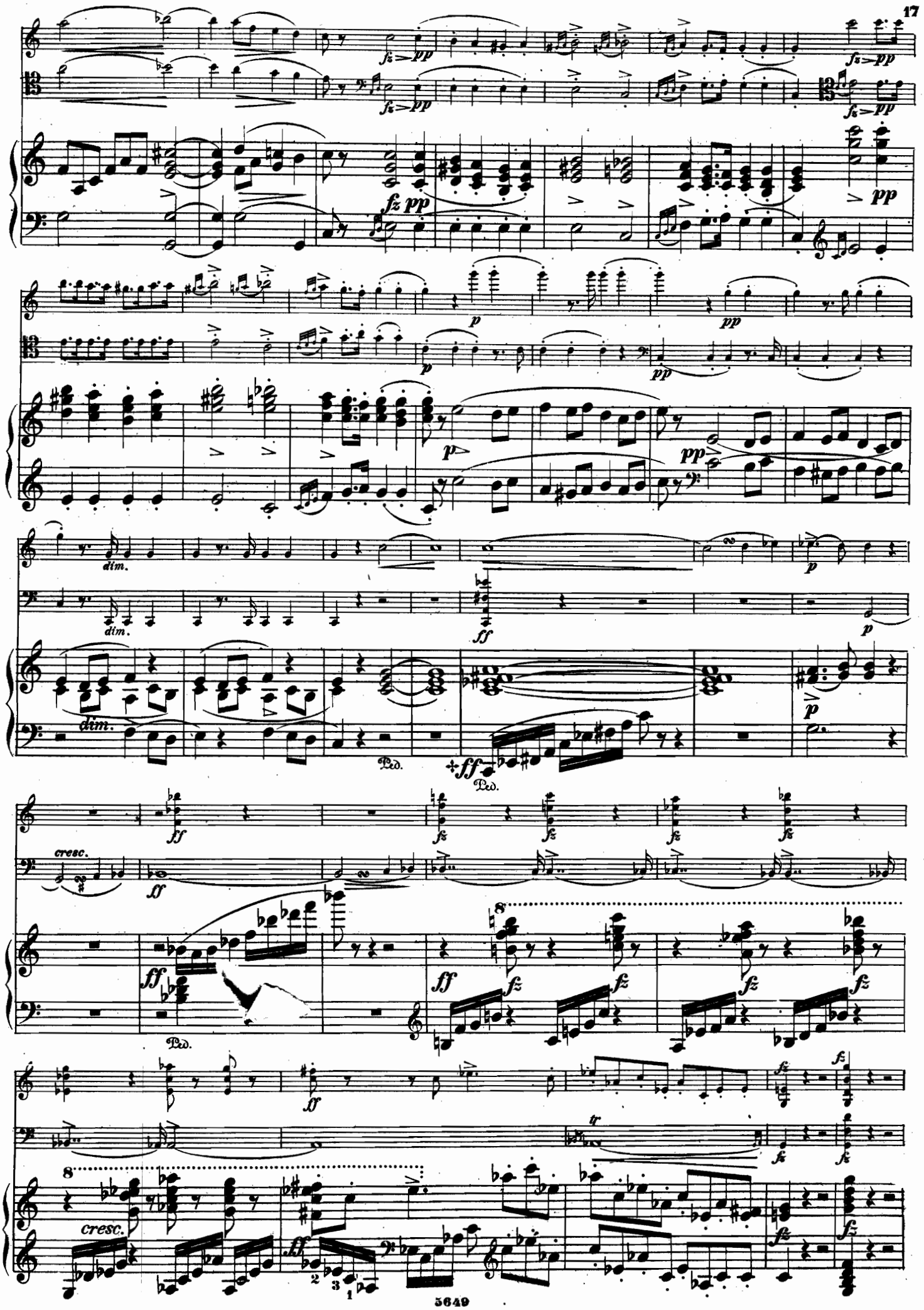

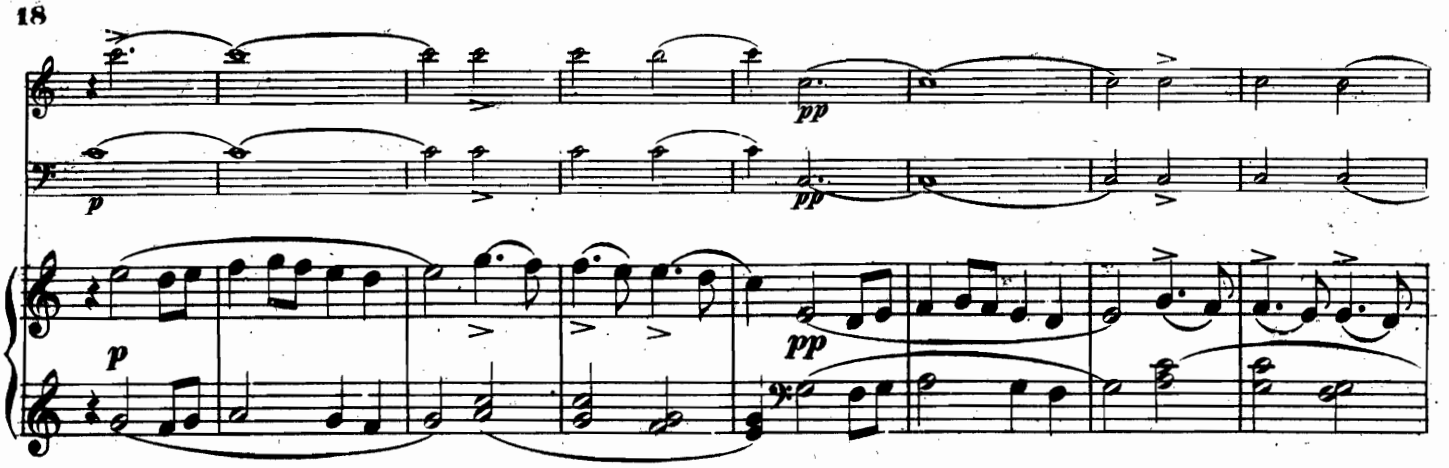
pp
p
pp

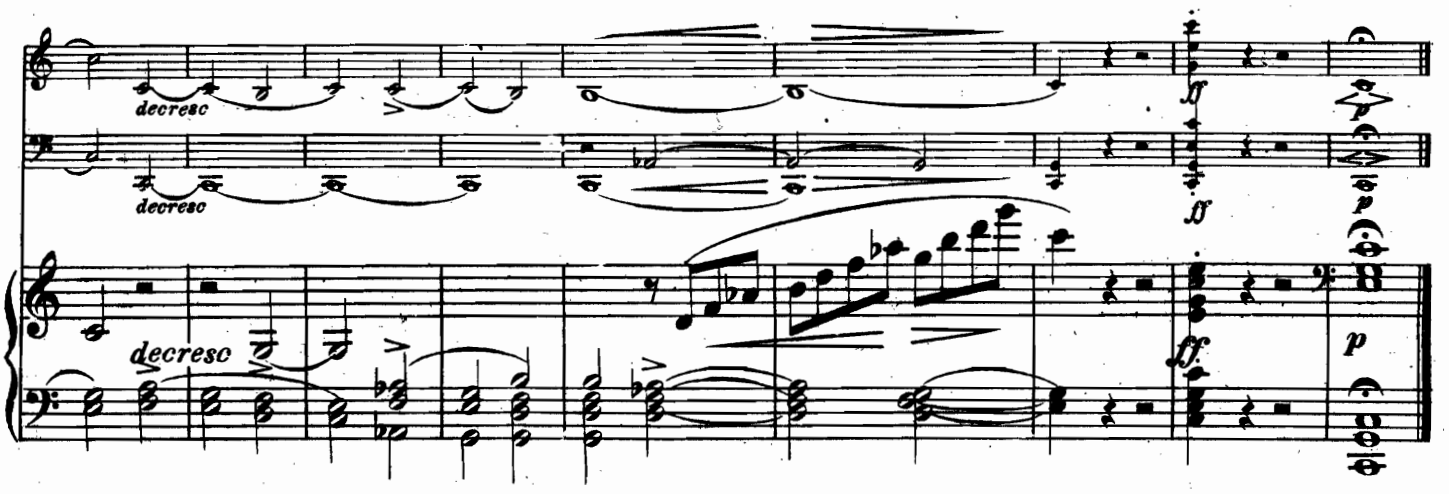
decresc
decresc
decresc
ff
ff
p
p
ff
p

Adagio.

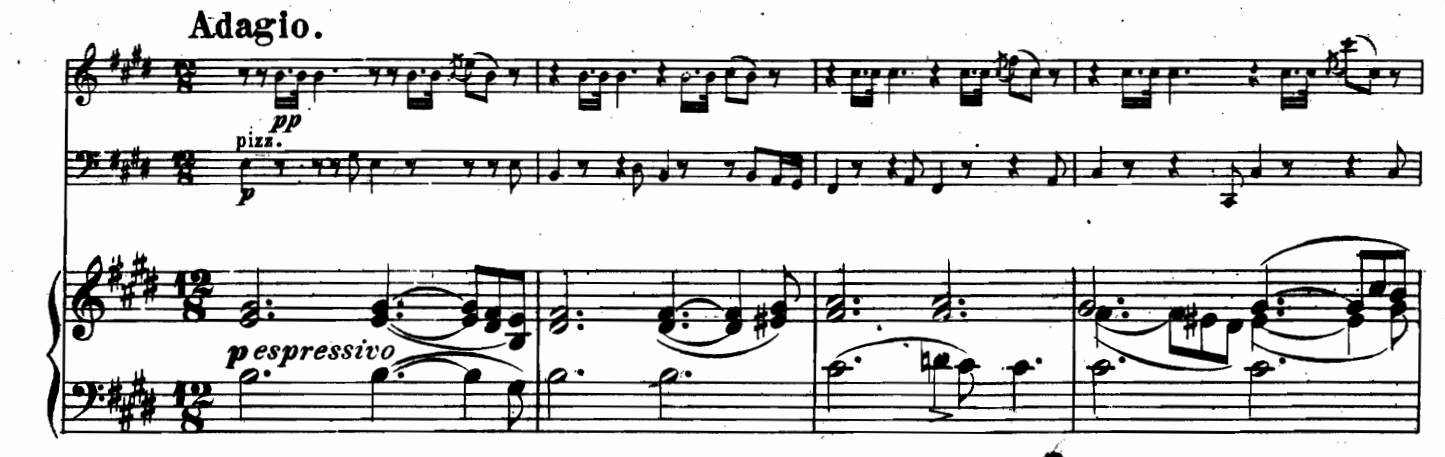
pp
pizz.
p
espressivo

cresc.
cresc.
f
decresc.
p
f
decresc. p
cresc.
f
decresc
p

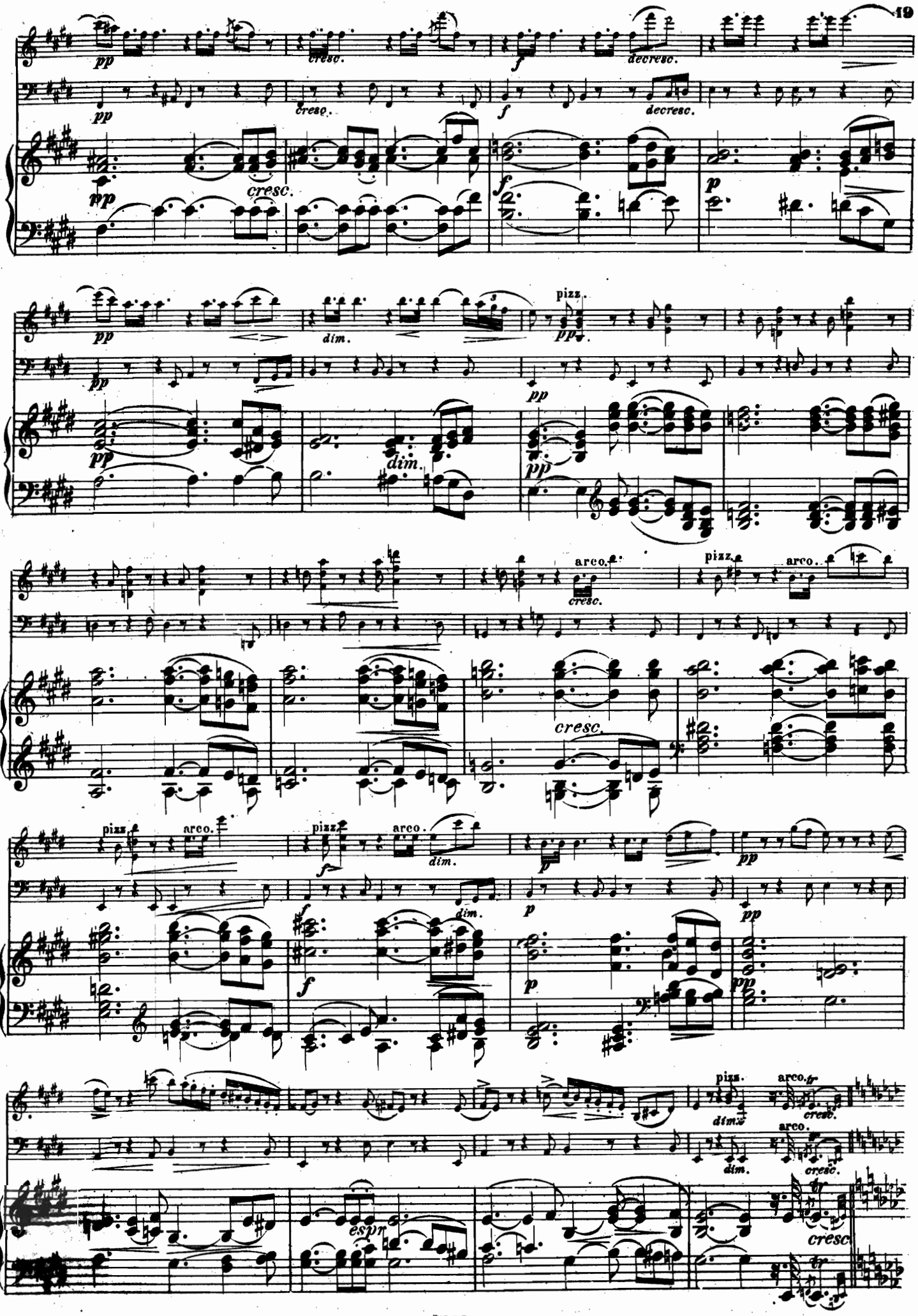
pp
cresc.
decresc.
f
dim.
pizz.
arco.
espr.

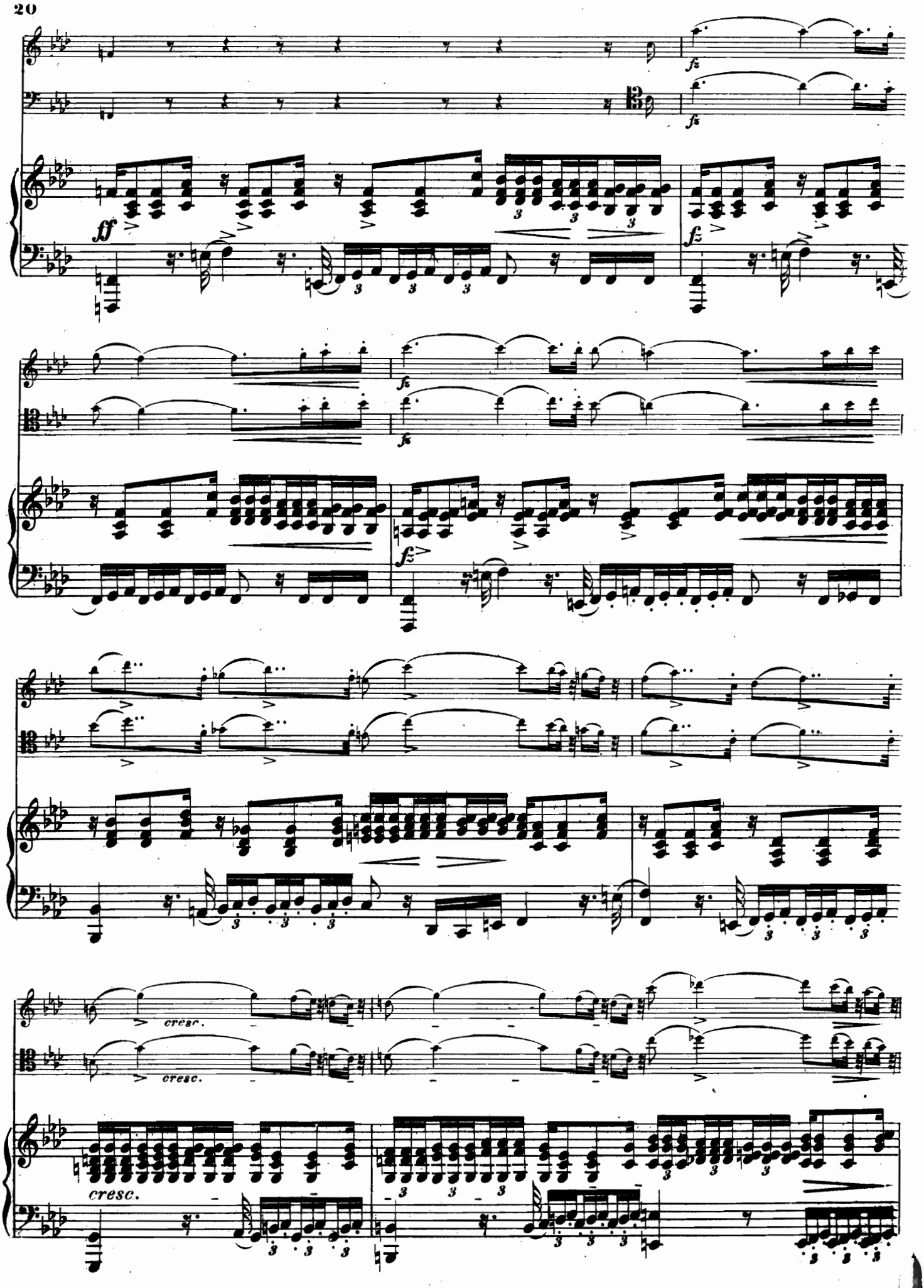
fz
ff
fz
cresc.
cresc.
cresc.

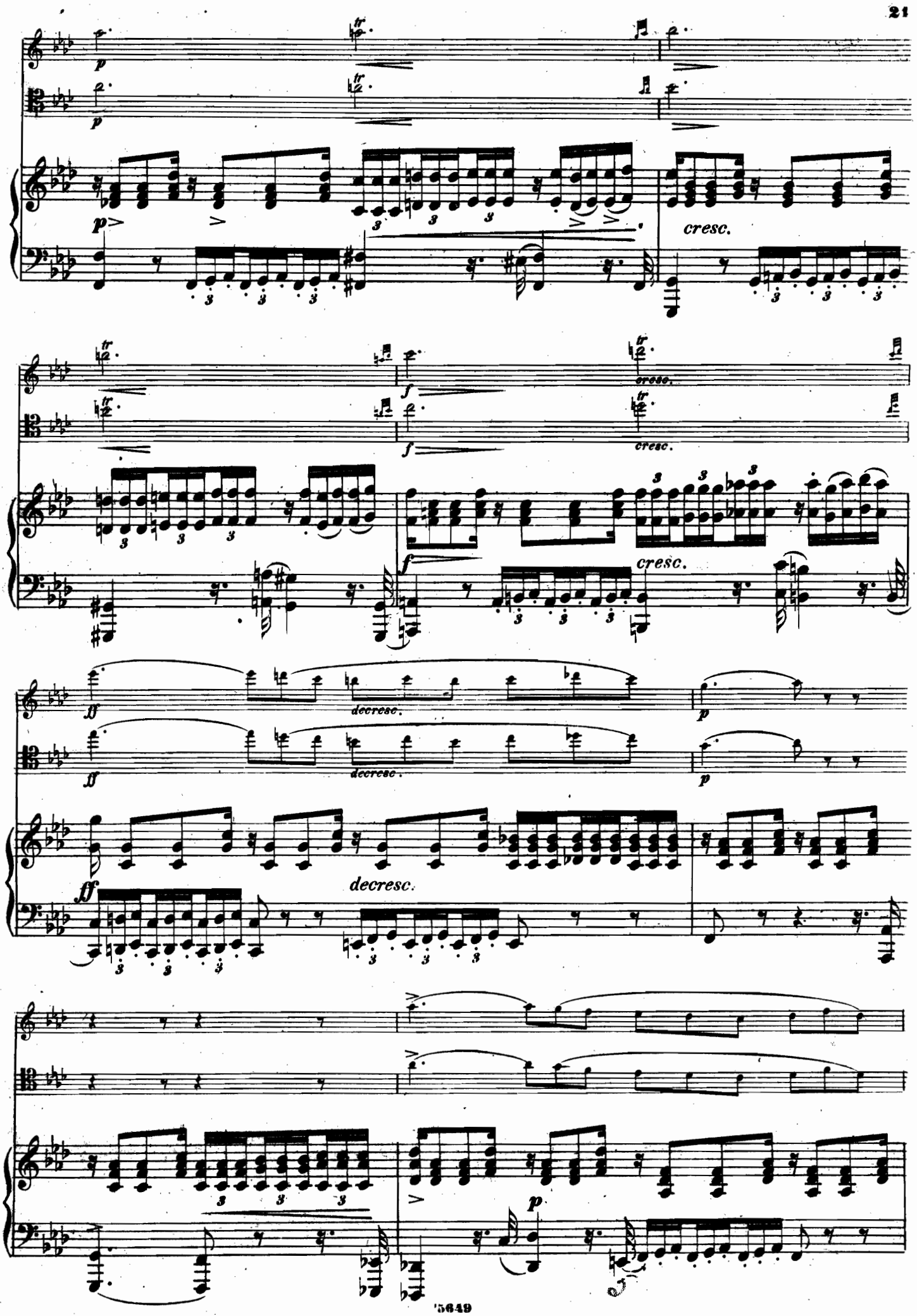
cresc.
cresc.
cresc.
cresc.
cresc.
decresc.
decresc.
decresc.

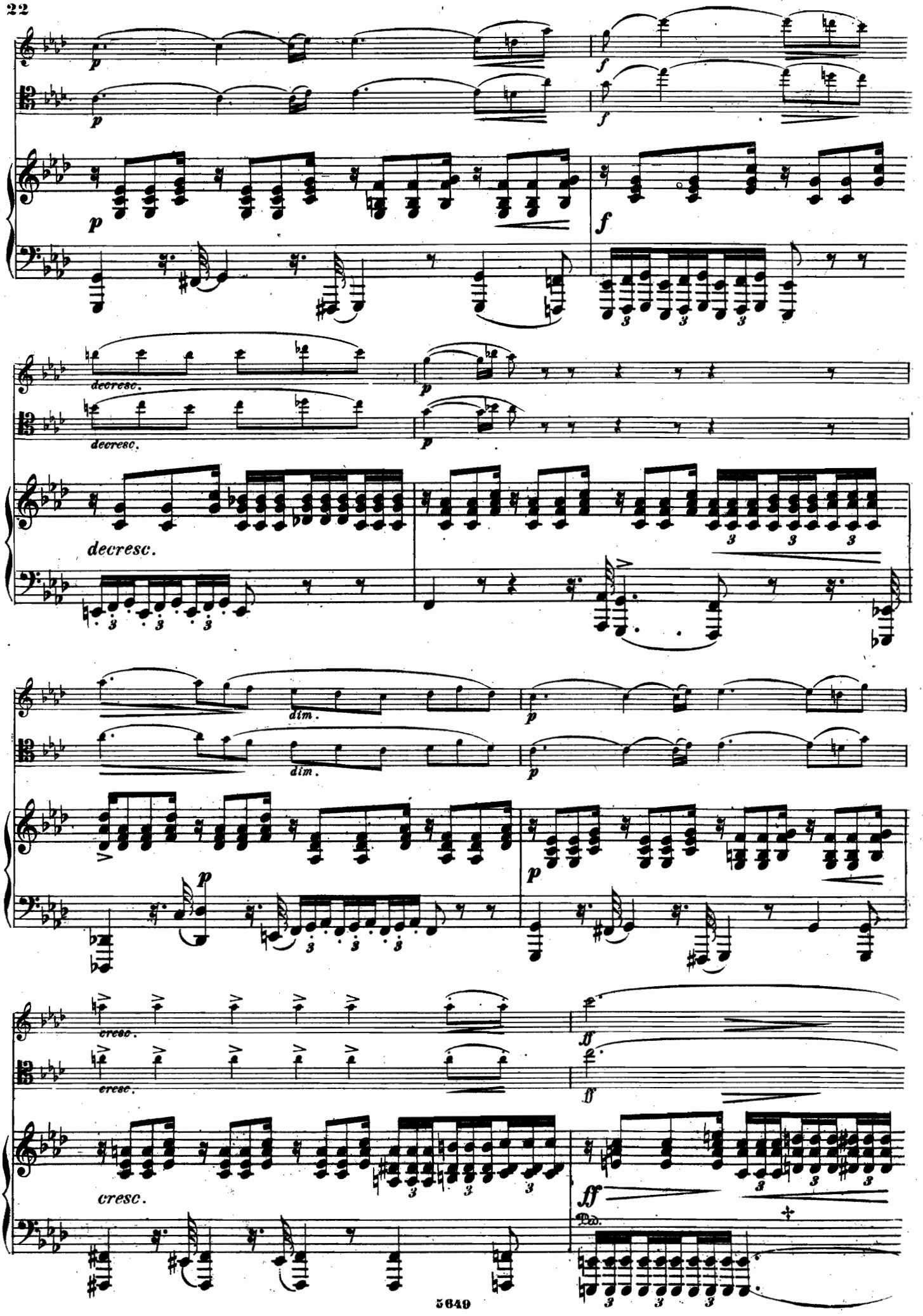
p
f
decresc.
dim.
cresc.
ff
Ped.

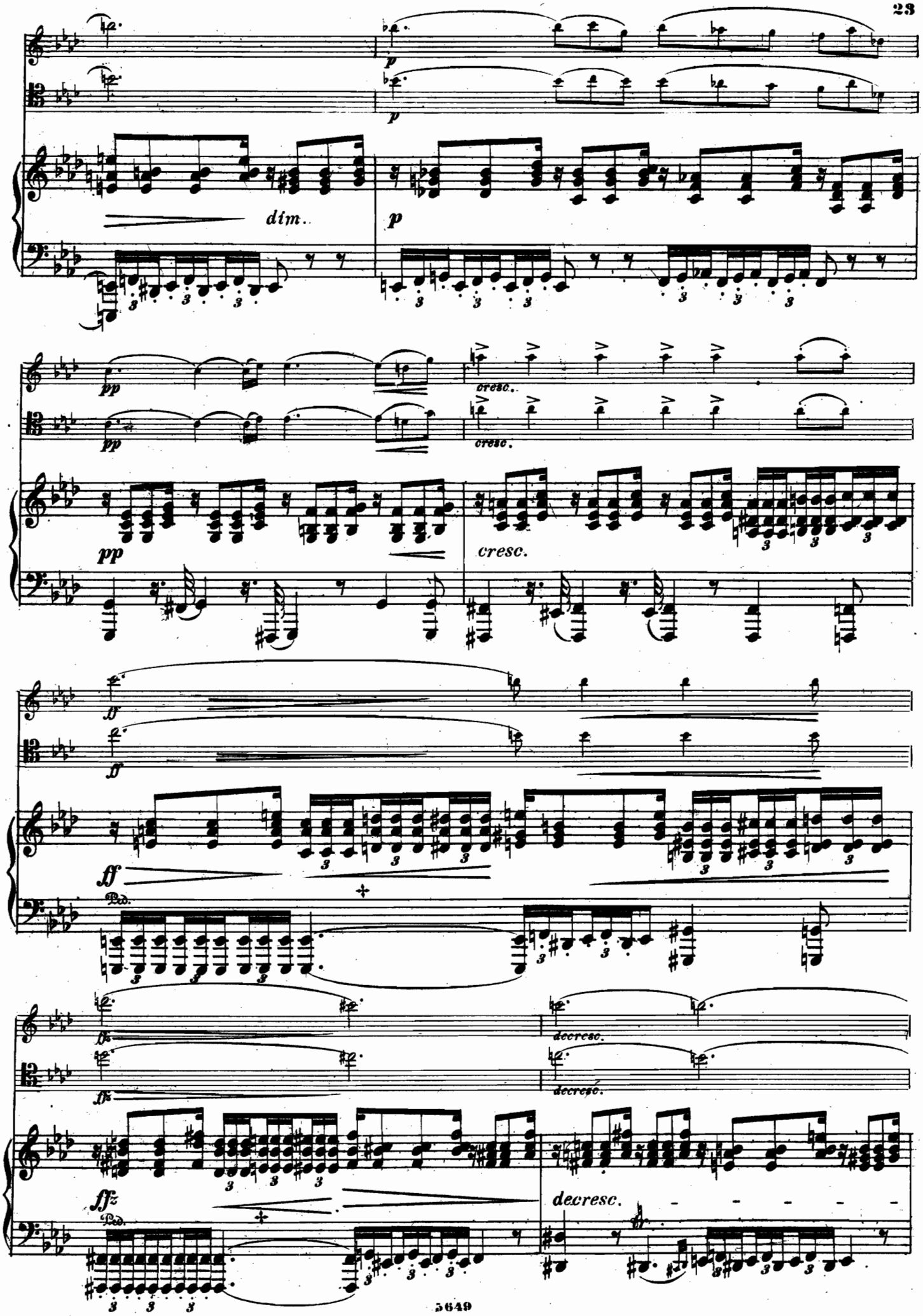
dim.
p
pp
cresc.
ff
Ped.
fff
decresc.

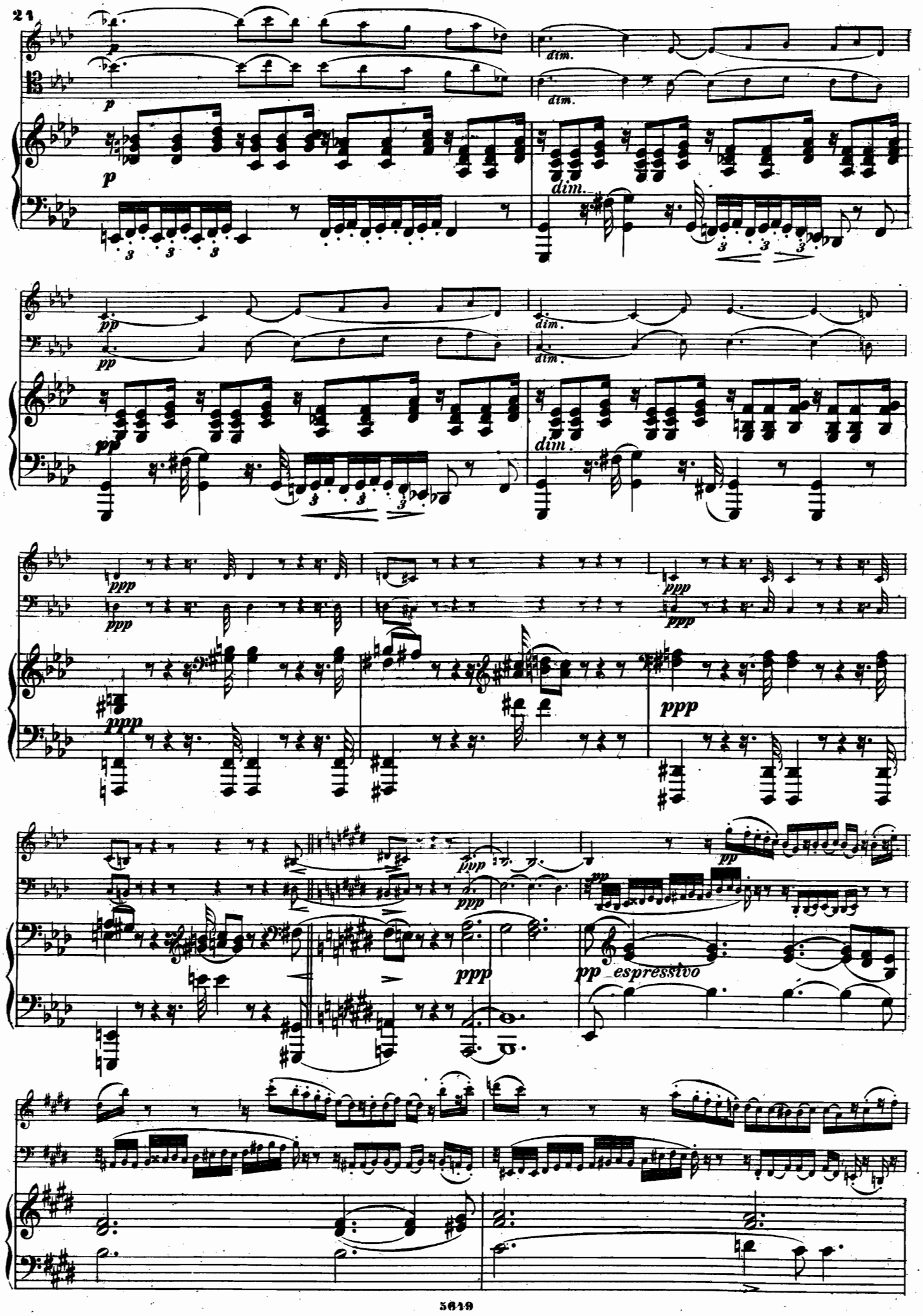
p
dim.
pp
ppp
pp espressivo

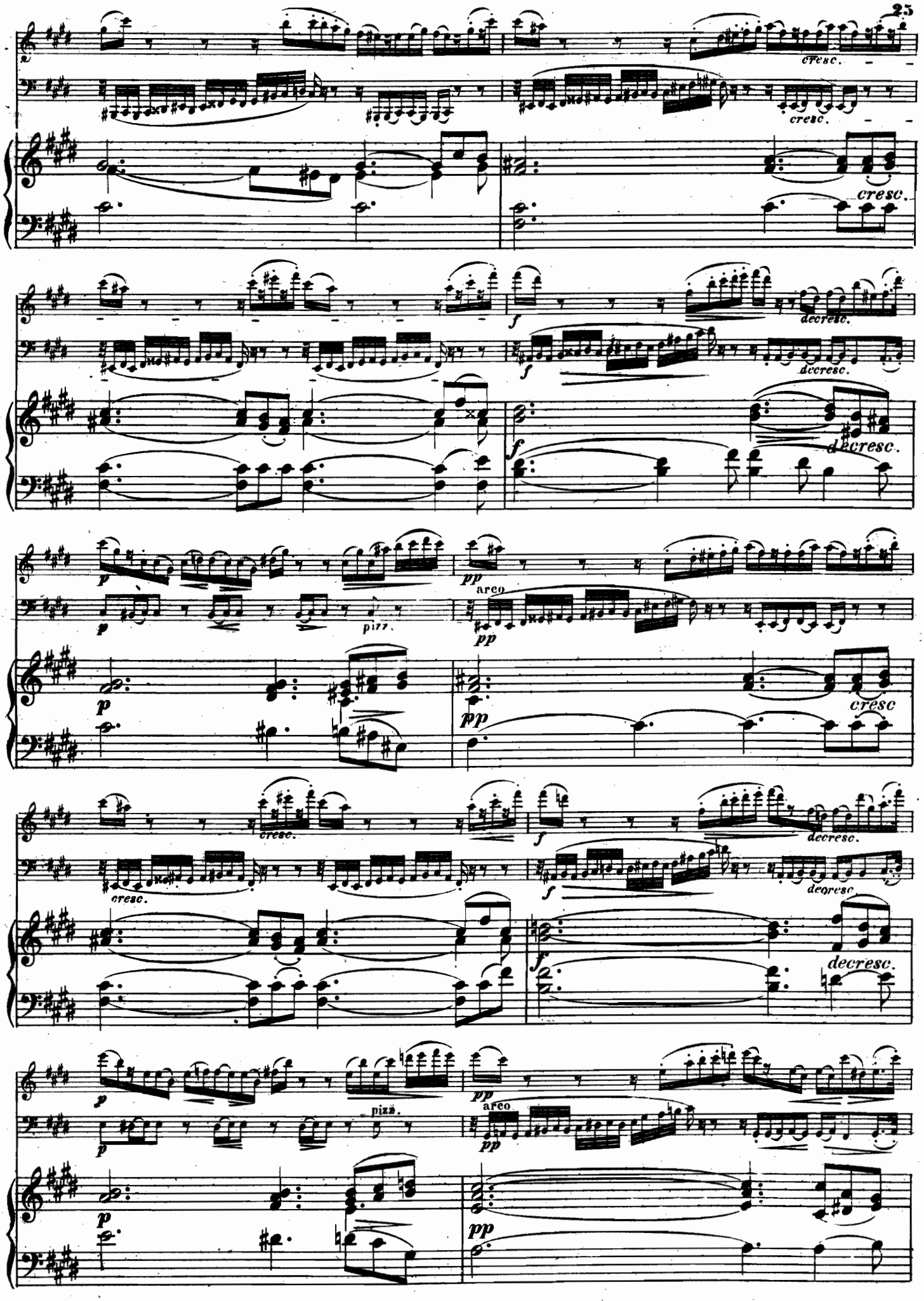
cresc.
cresc.
cresc.
f
decresc.
f
decresc.
f
decresc.
p
pizz.
pp
arco
pp
cresc
cresc.
cresc.
f
decresc.
f
decresc.
f
decresc.
p
pizz.
pp
arco
pp
p
pp

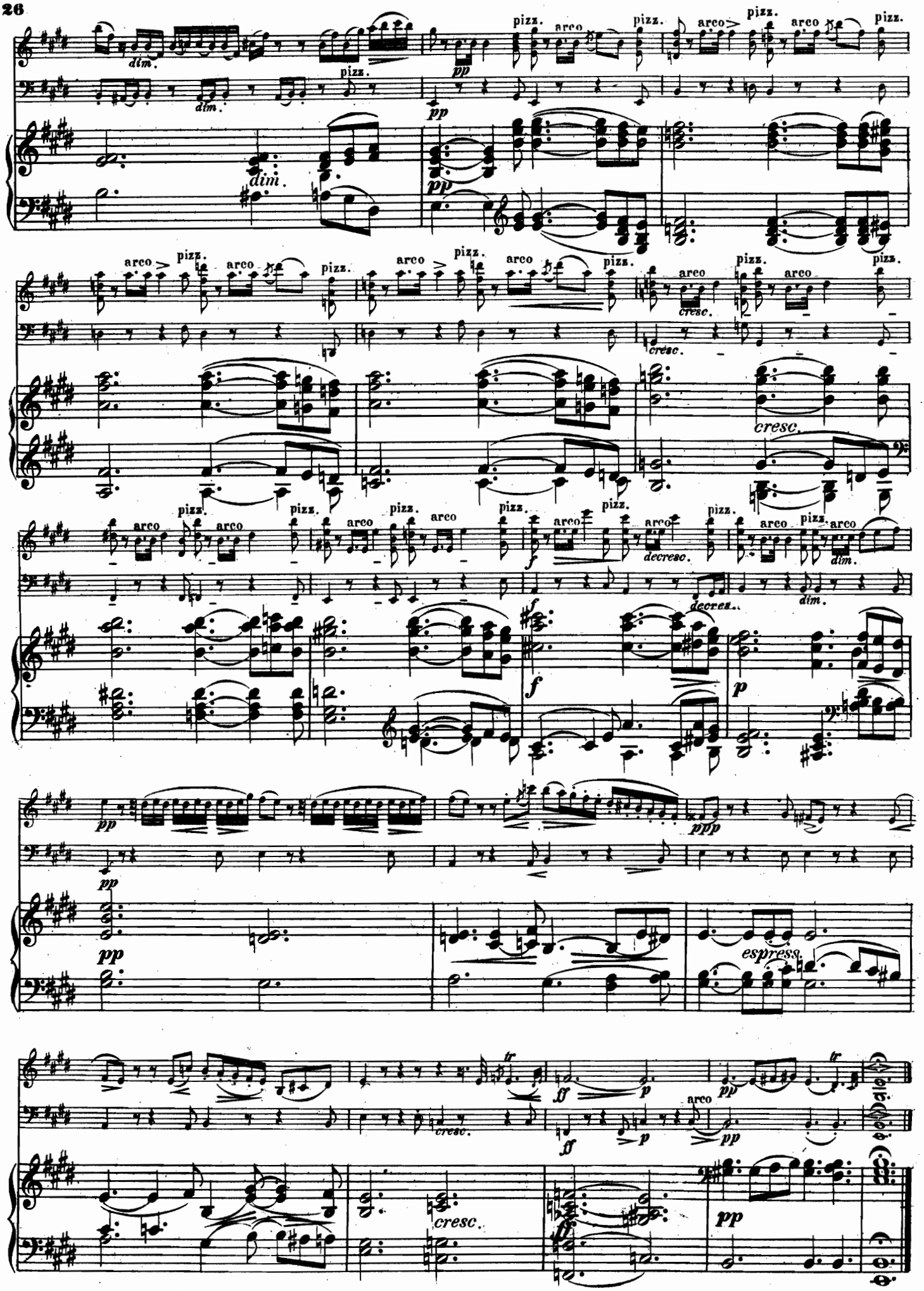
dim.
pizz.
arco
pp
cresc.
decresc.
f
p
ppp
espress.
ff
tr

SCHERZO. Presto.

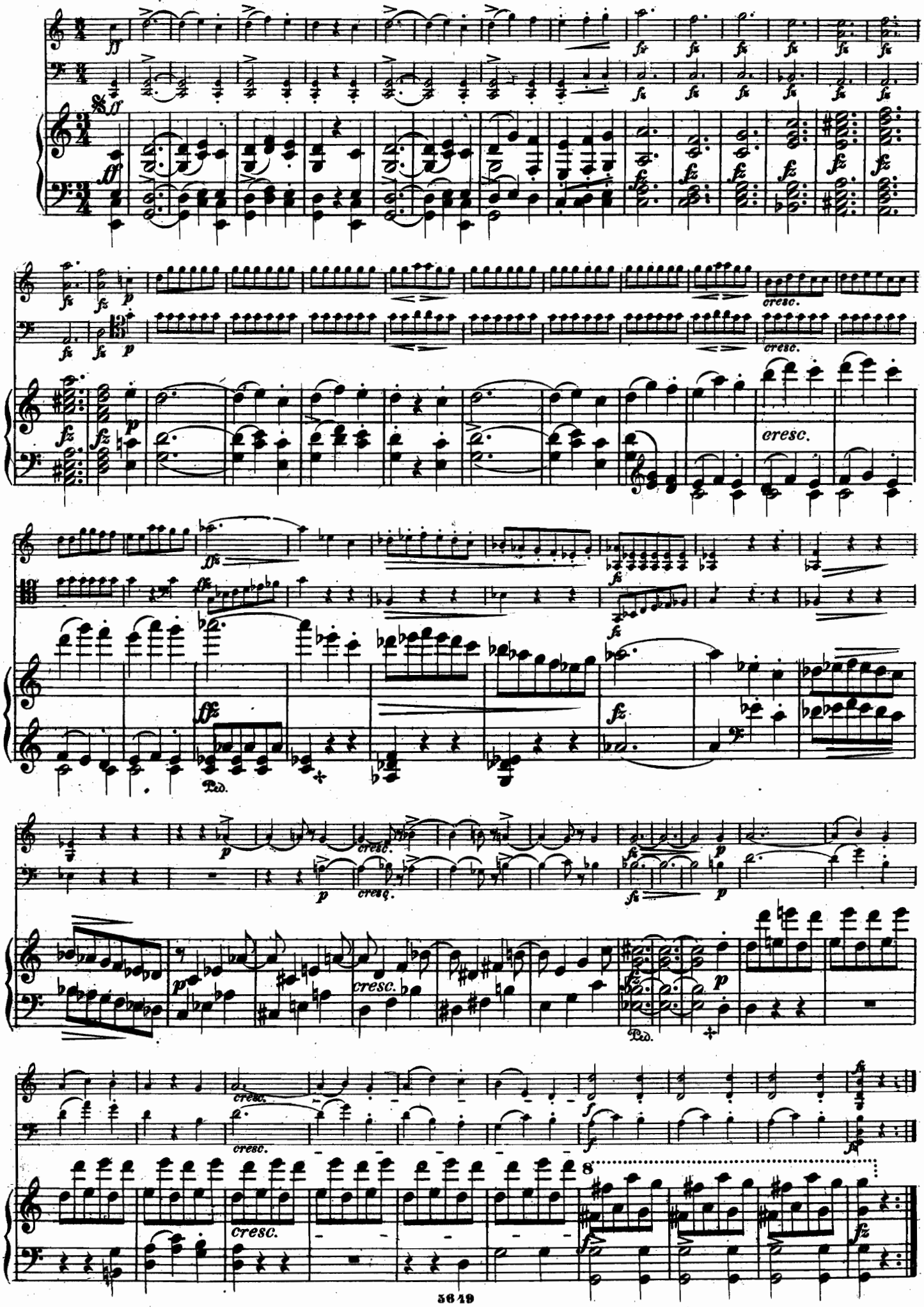

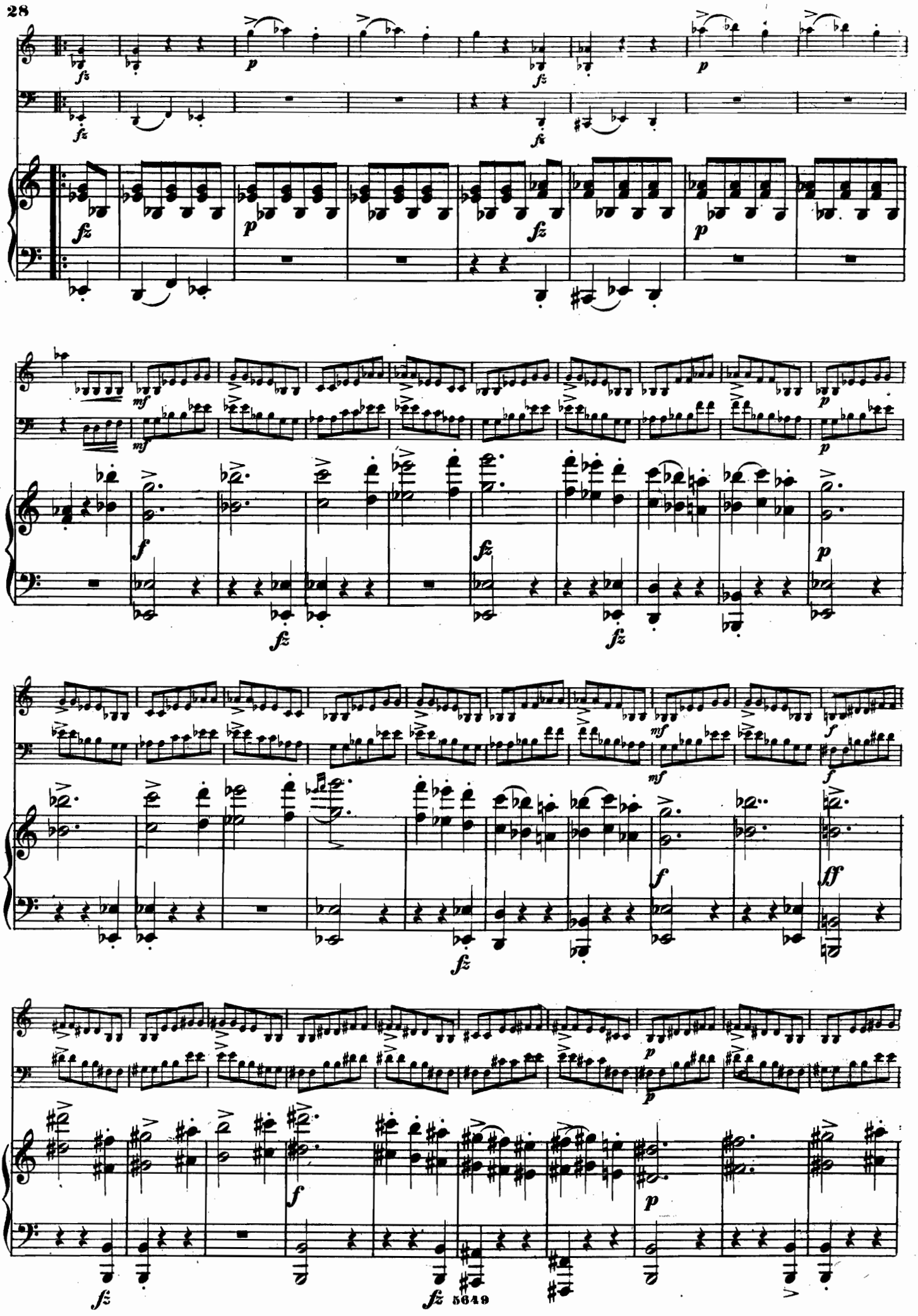

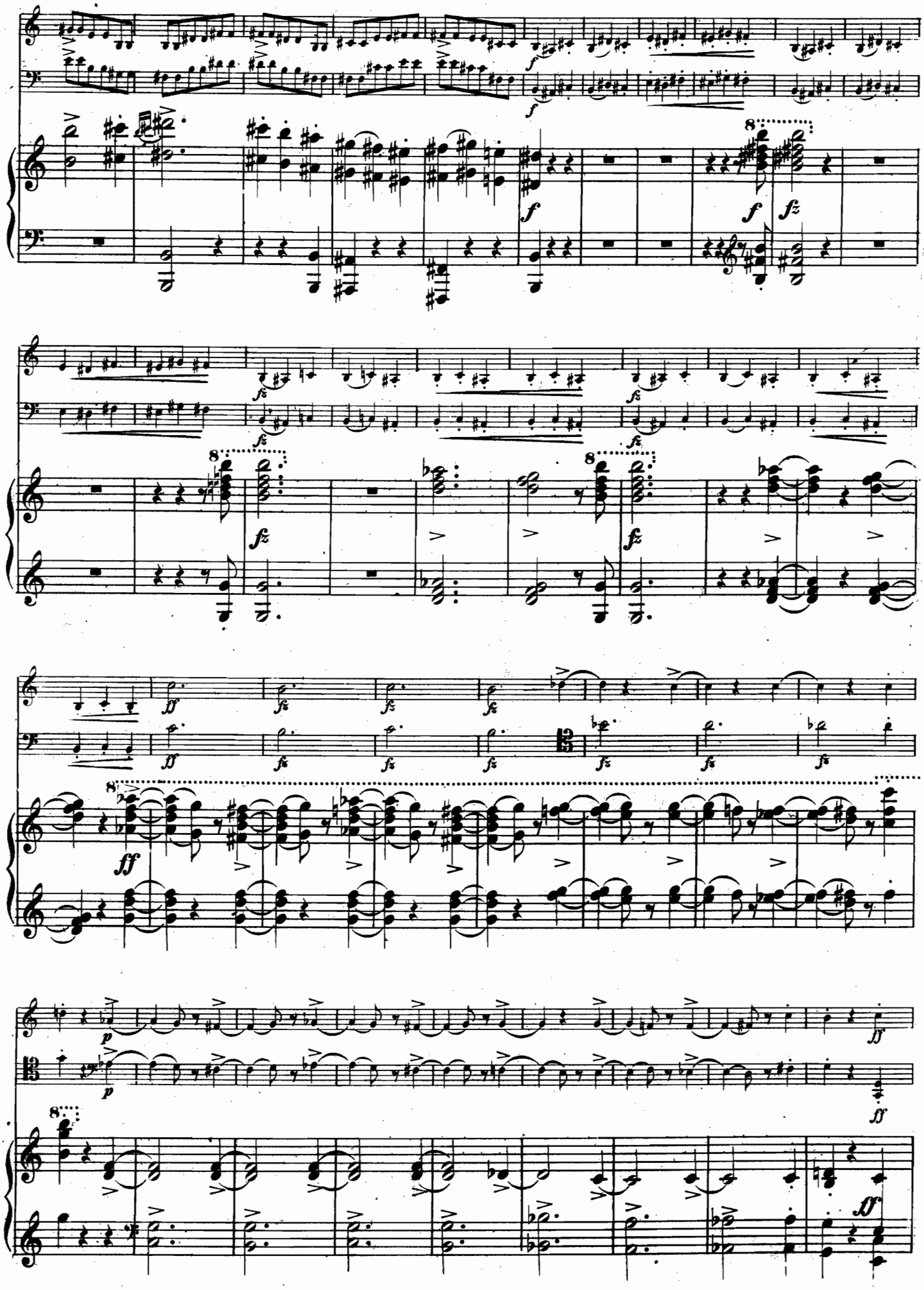

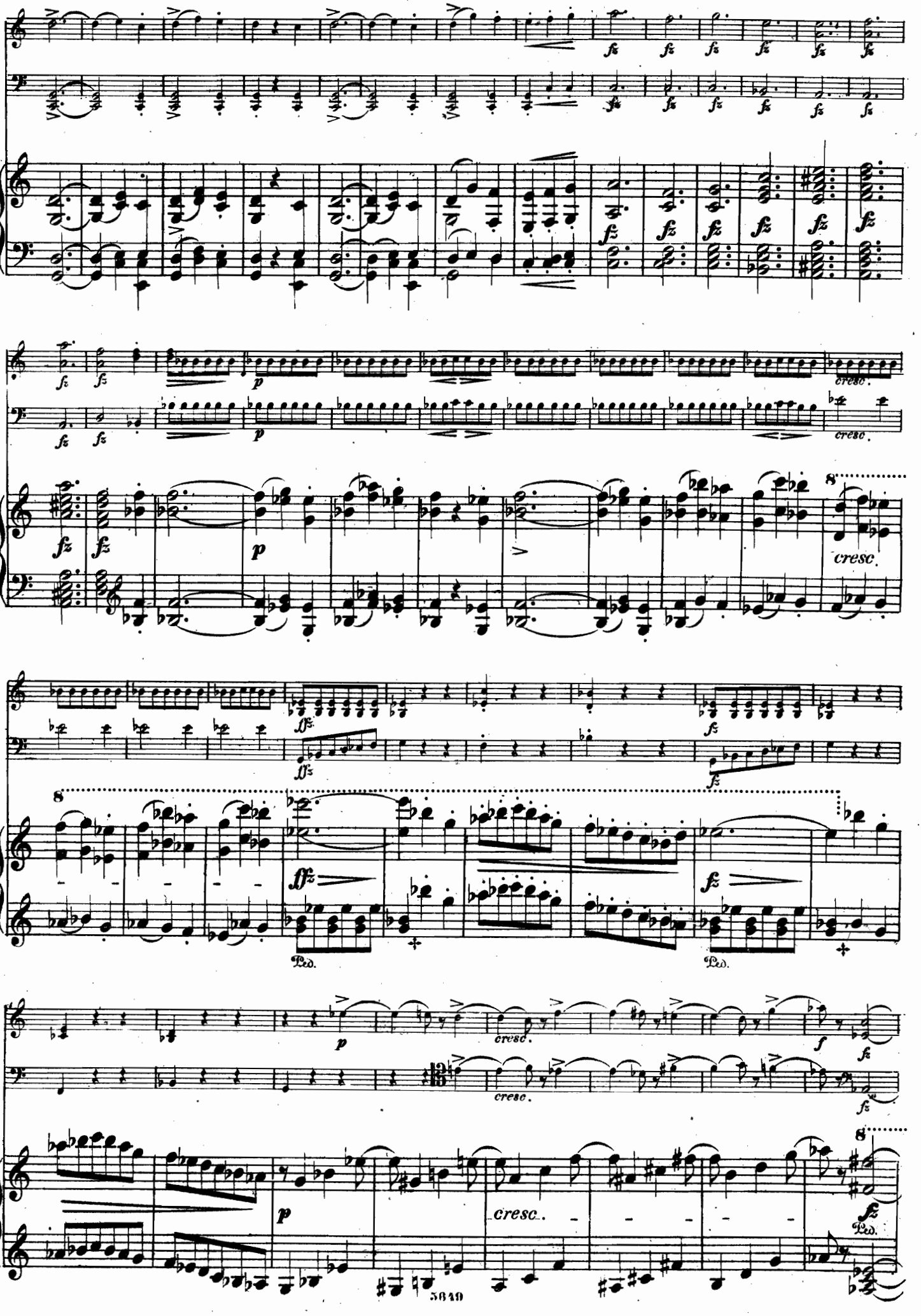
fz
p
cresc.
ffz
Ped.
f

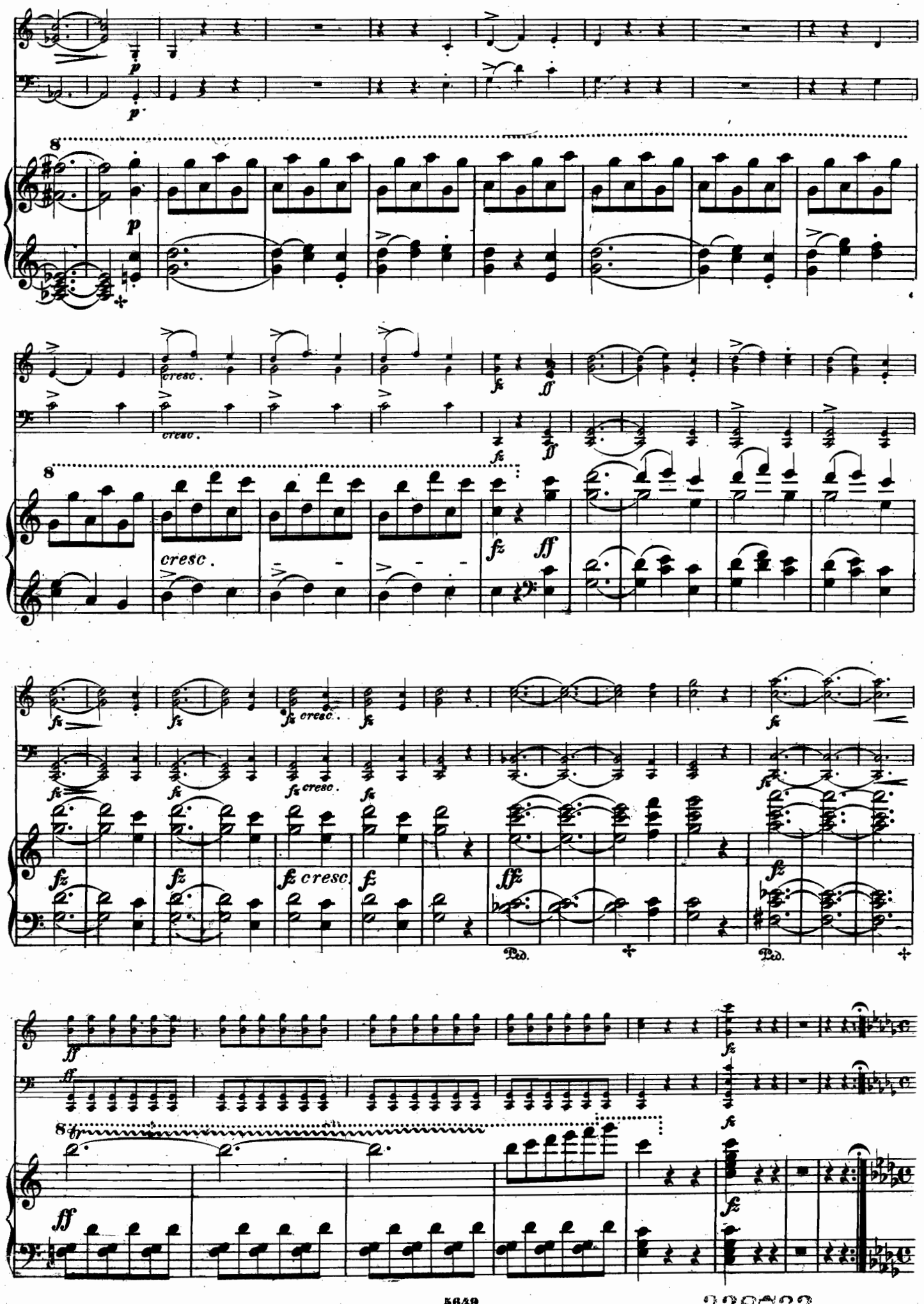

338733

TRIO. Andante sostenuto.

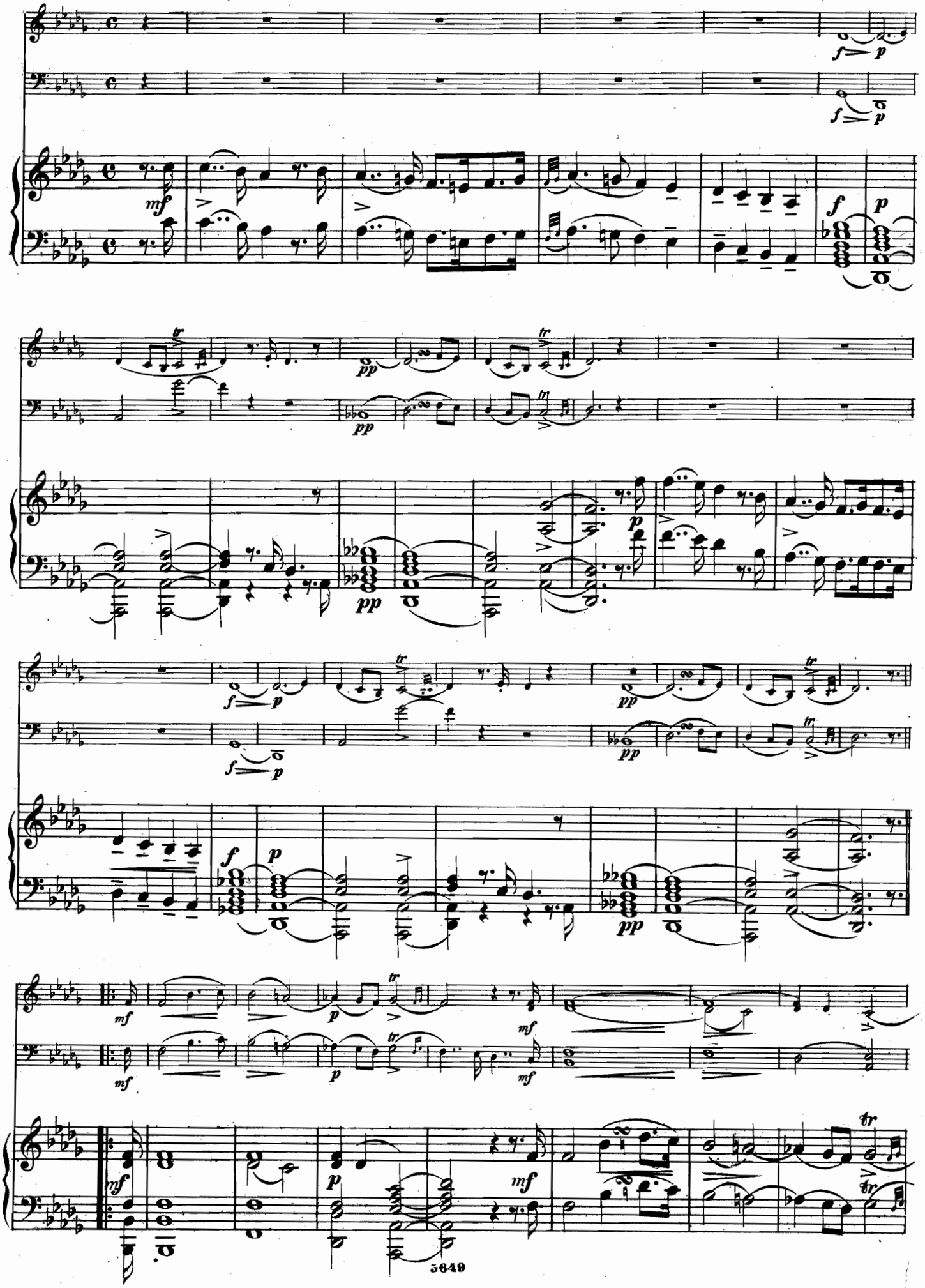

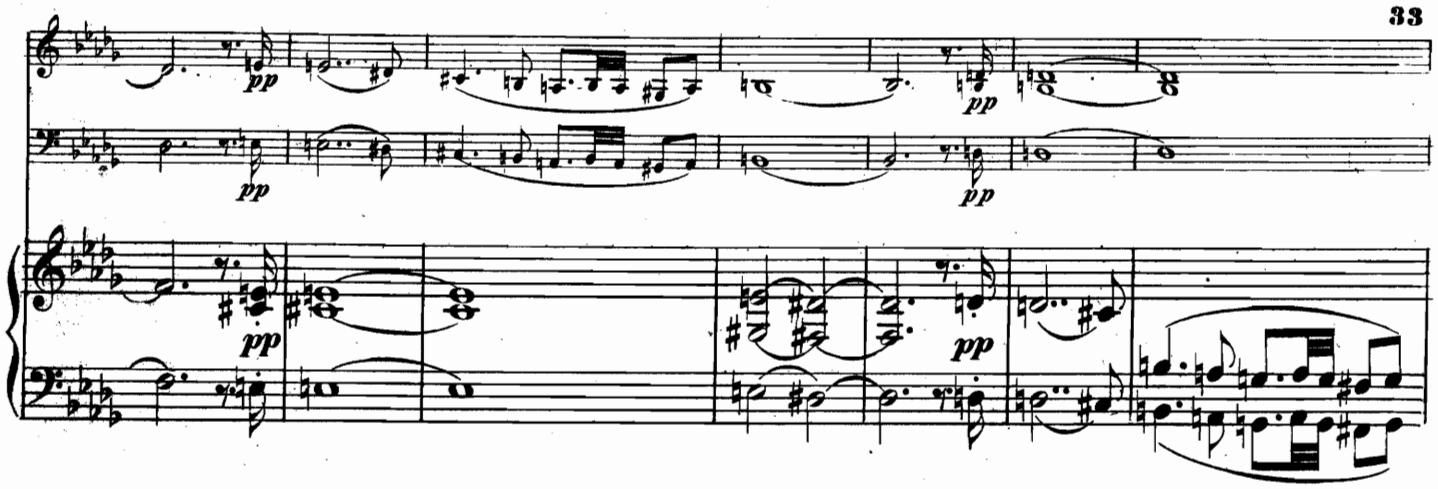

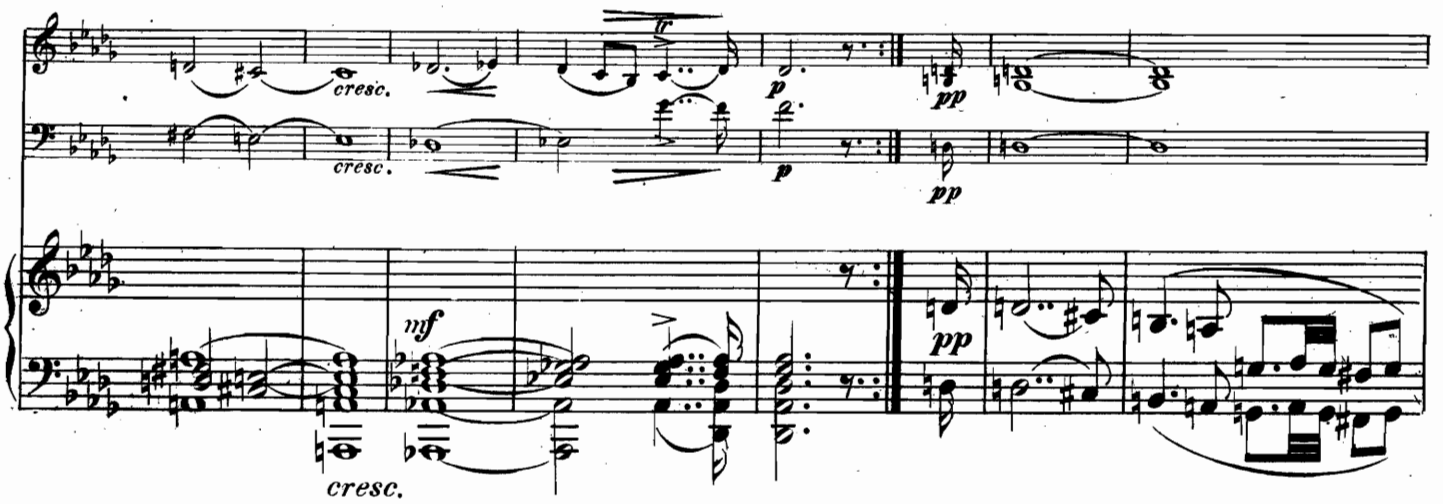

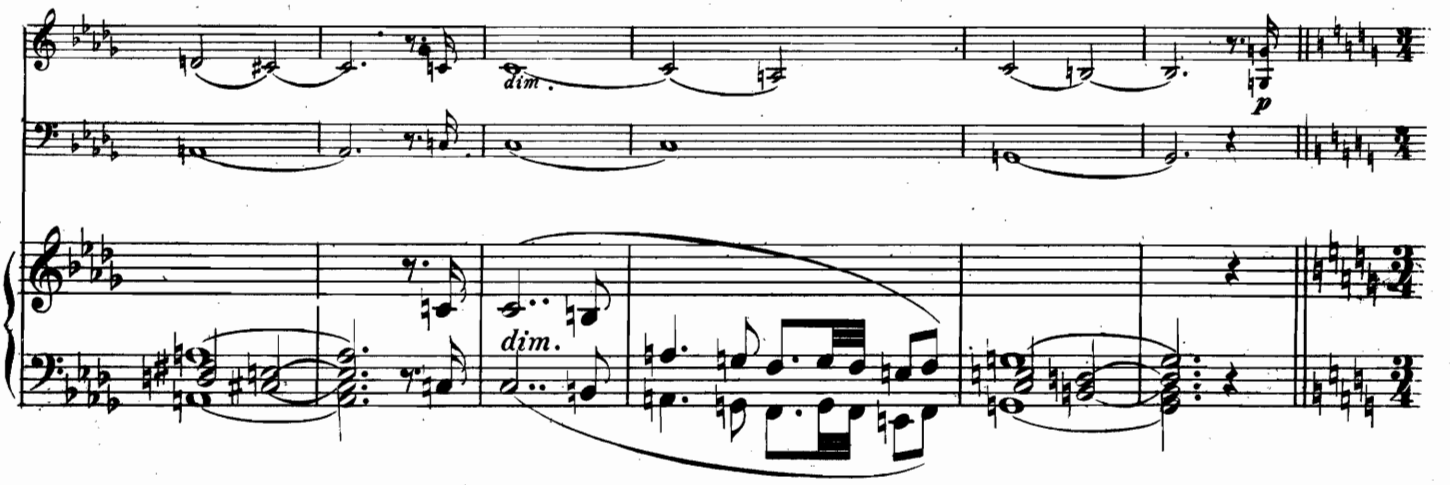

Tempo primo.

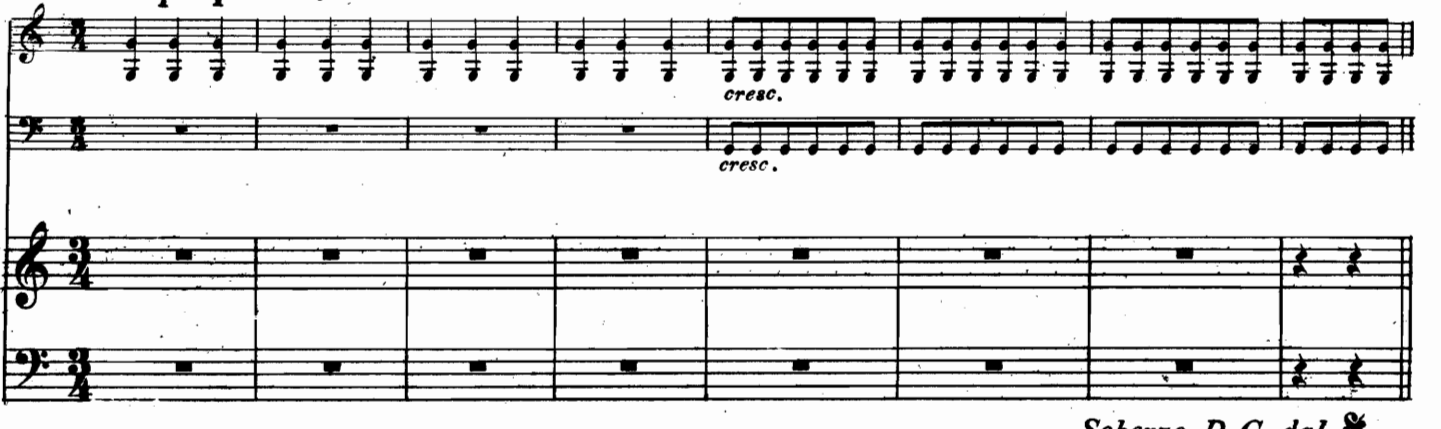

Scherzo D.C. dal 𝄋

Allegretto.

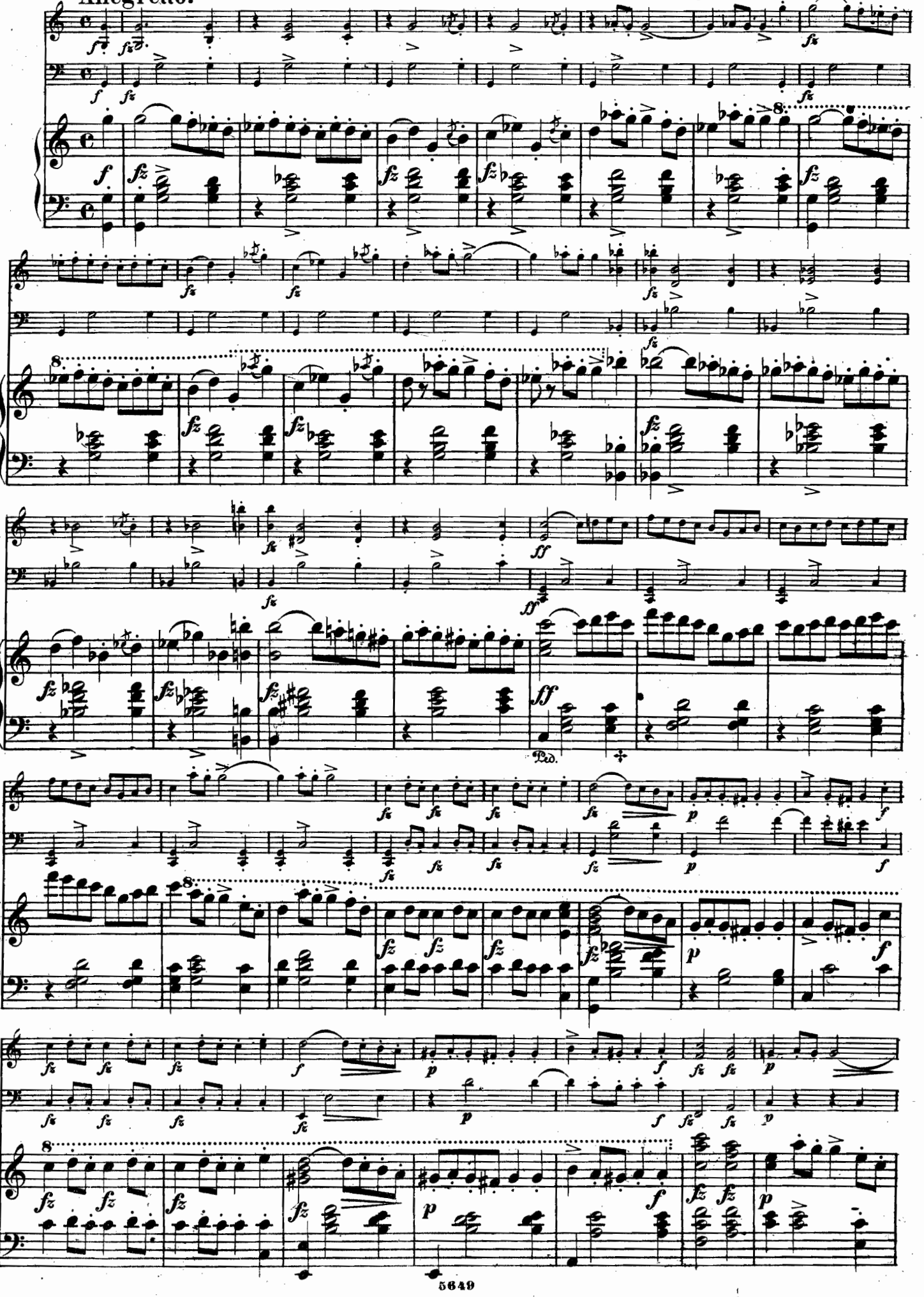

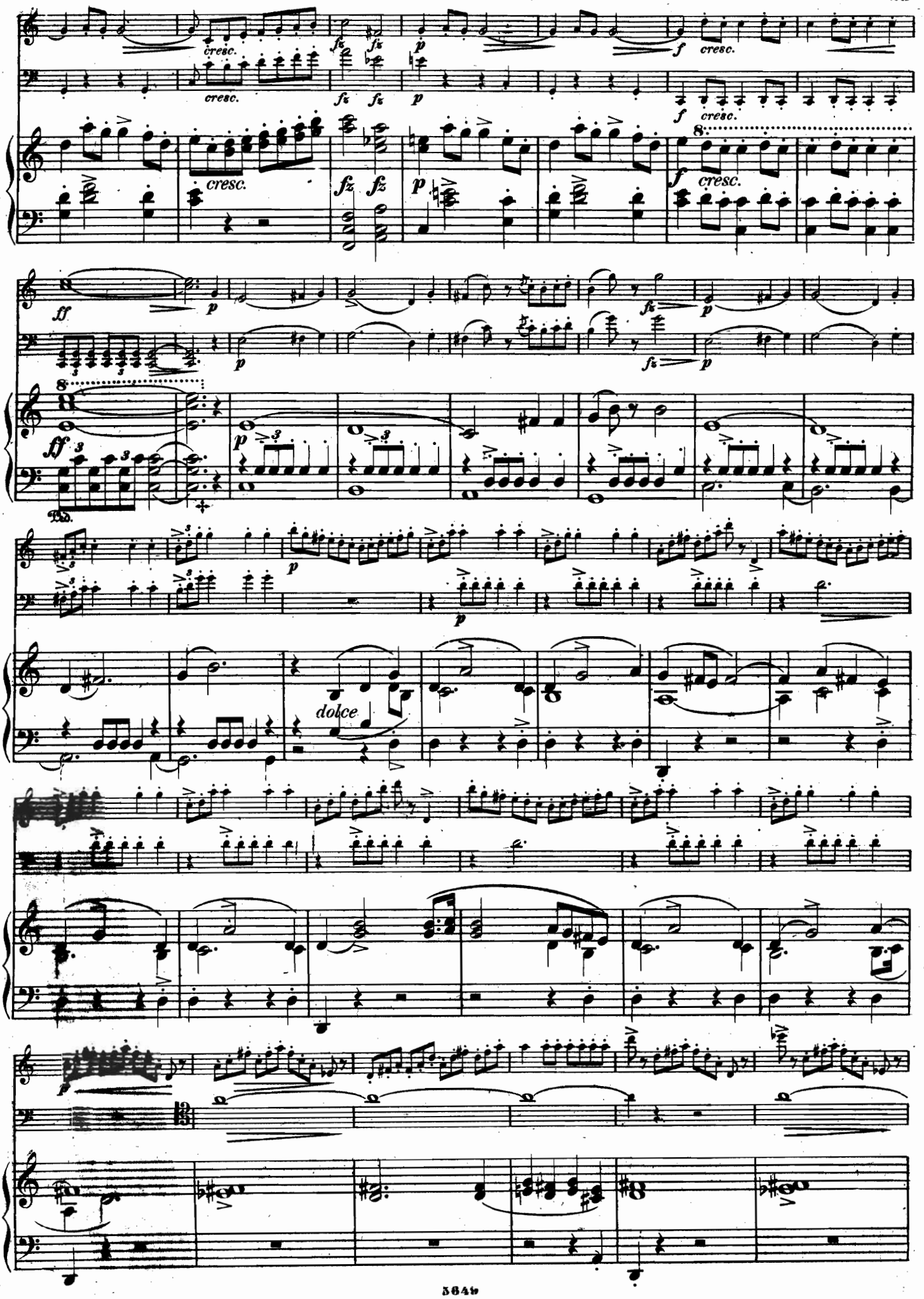
cresc.
fz
p
f
ff
dolce

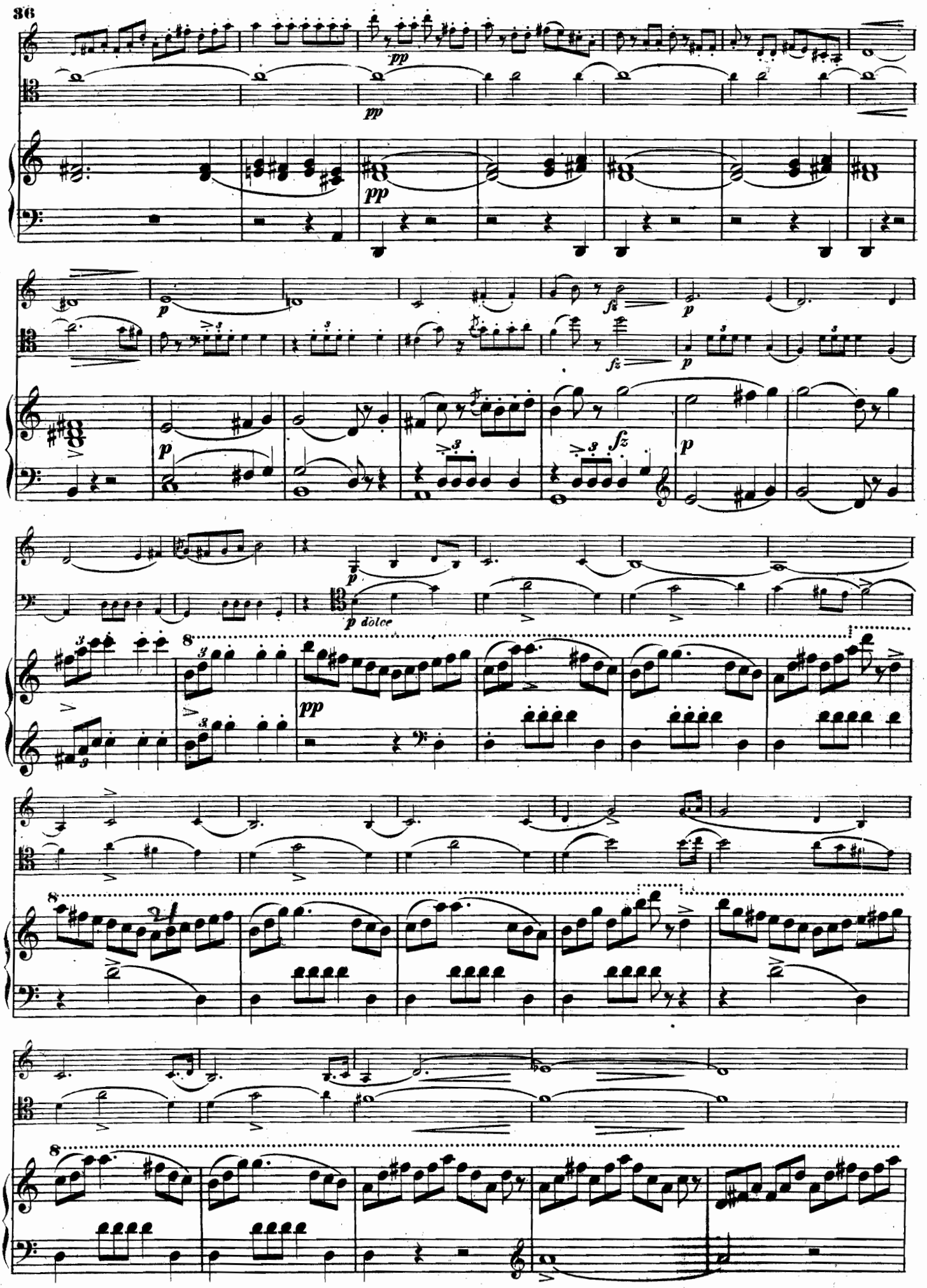
pp
pp
pp
p
fz
p
fz
p
p dolce
pp
8
8
8

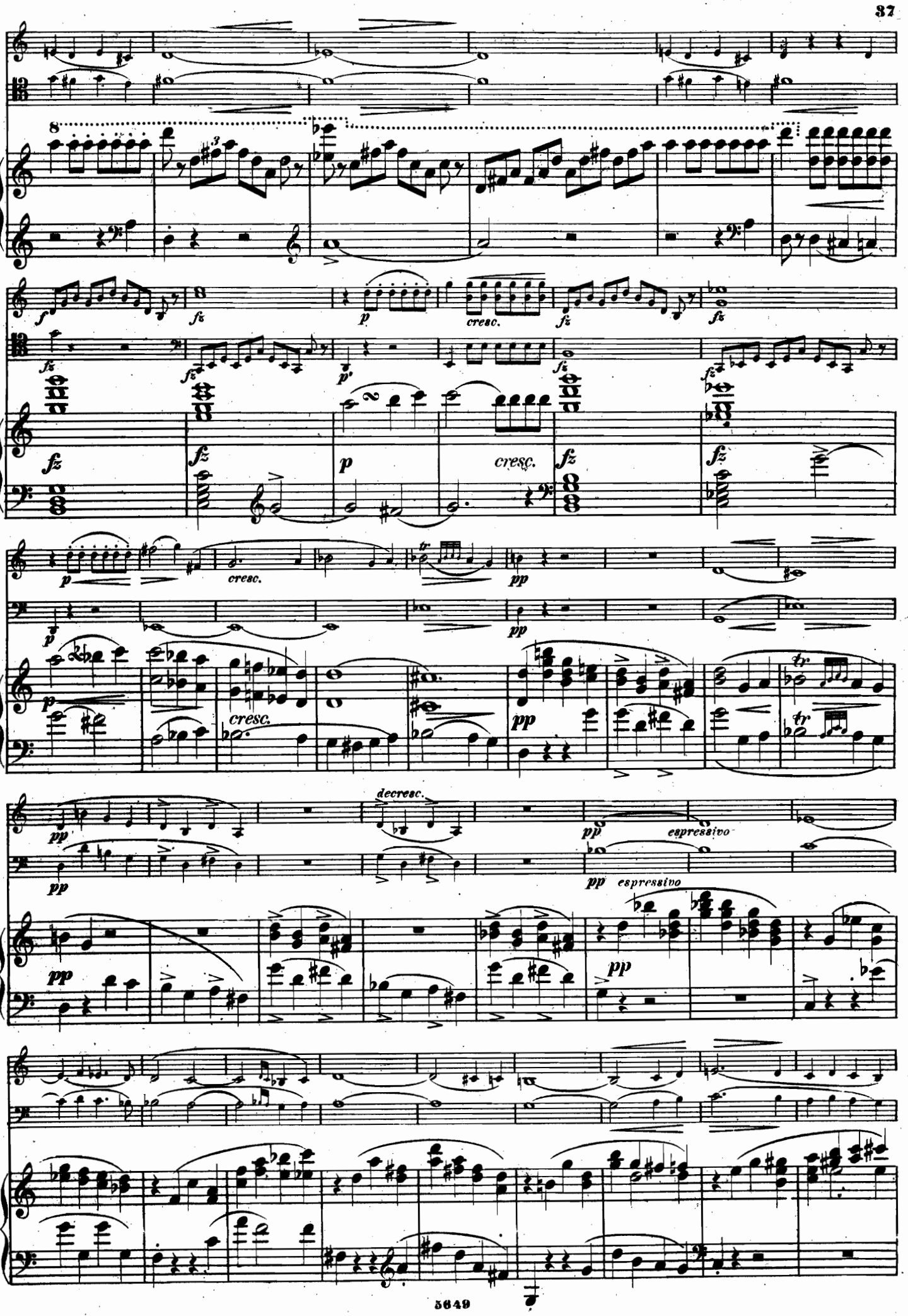
8
fz
p
cresc.
decresc.
espressivo
tr

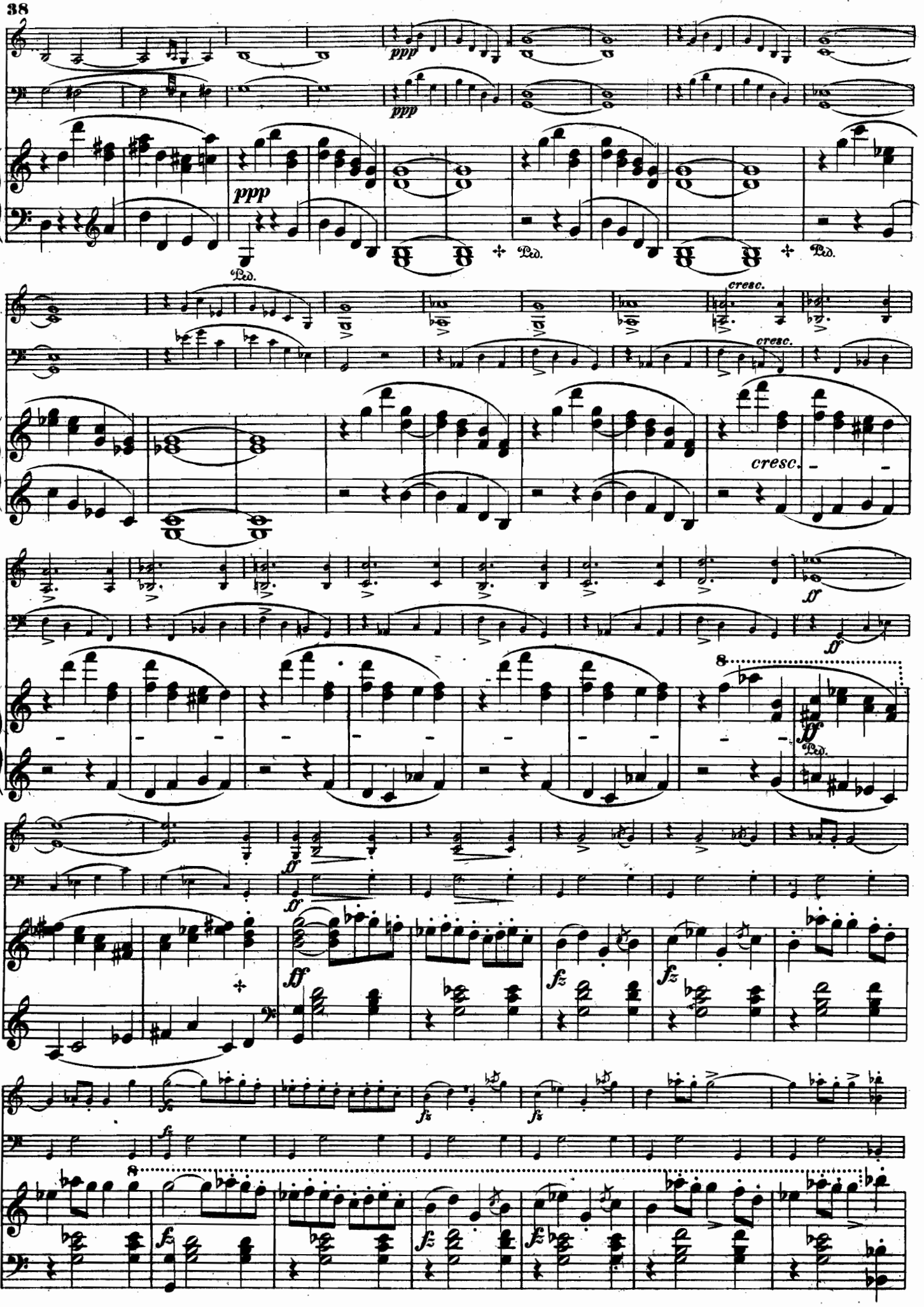
ppp
ppp
Ped.
Ped.
Ped.
cresc.
cresc.
cresc.
ff
ff
Ped.
ff
ff
fz
fz
fz
fz
fz
fz
8
8

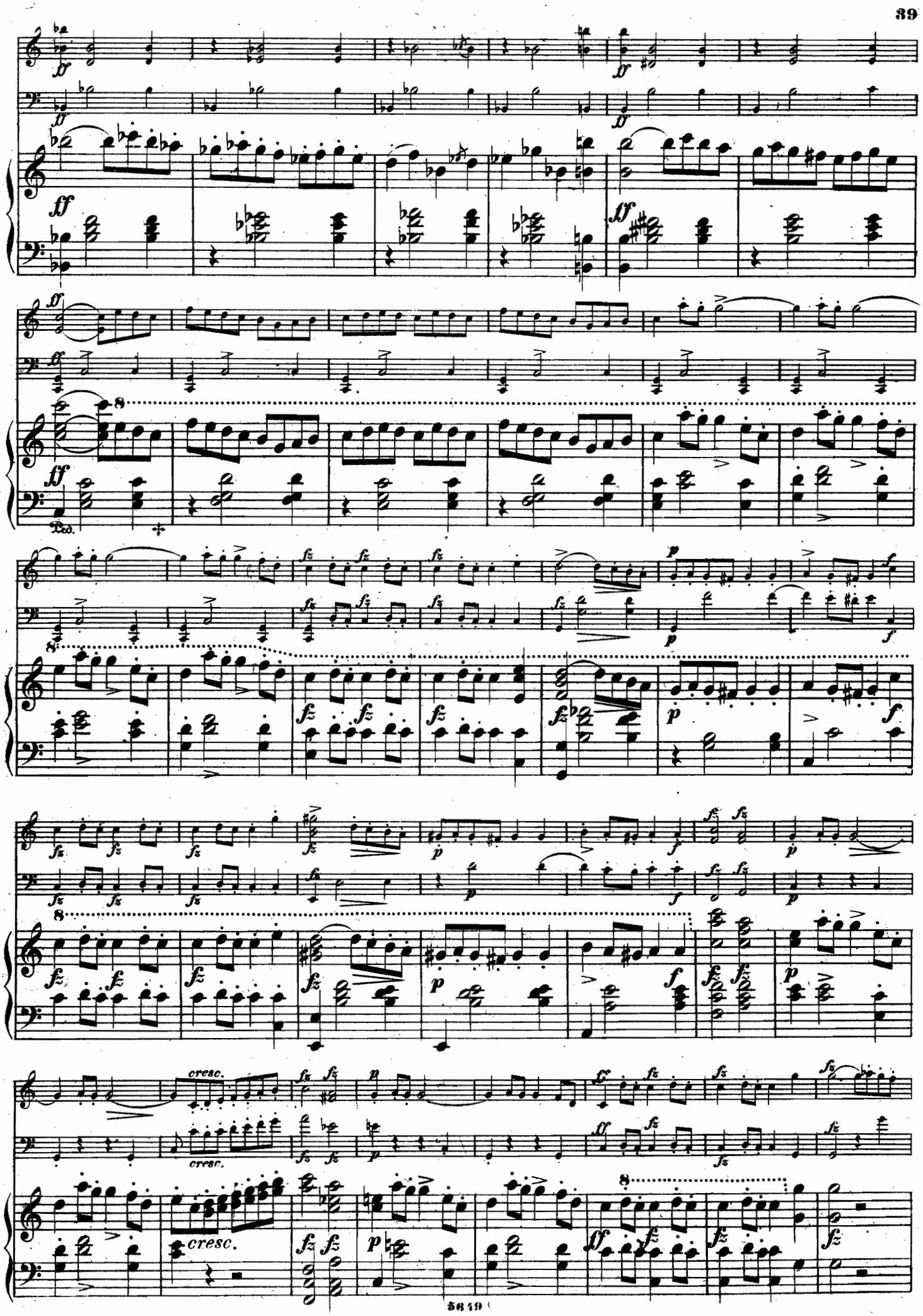
cresc.
cresc.

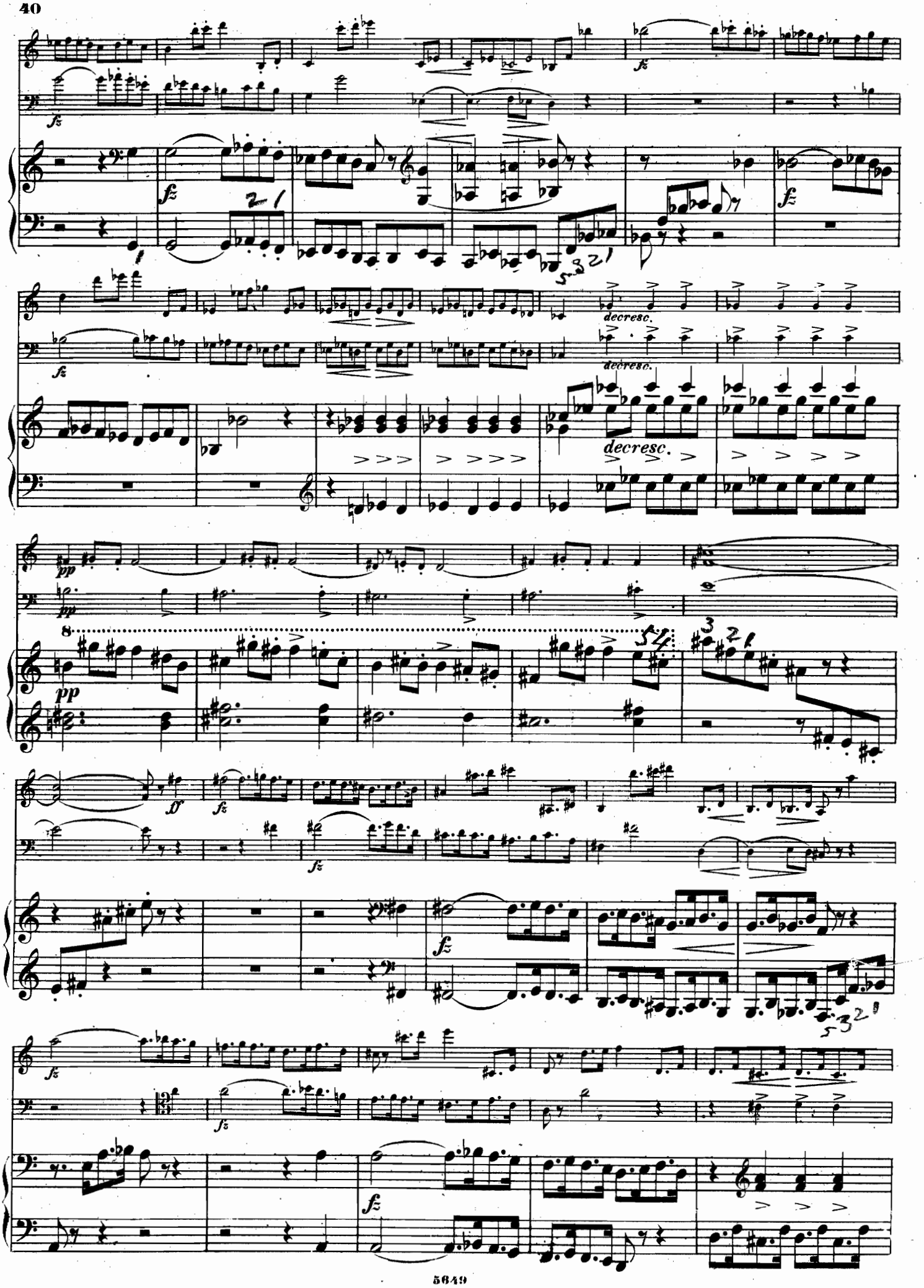
fz
decresc.
pp
8va
ff

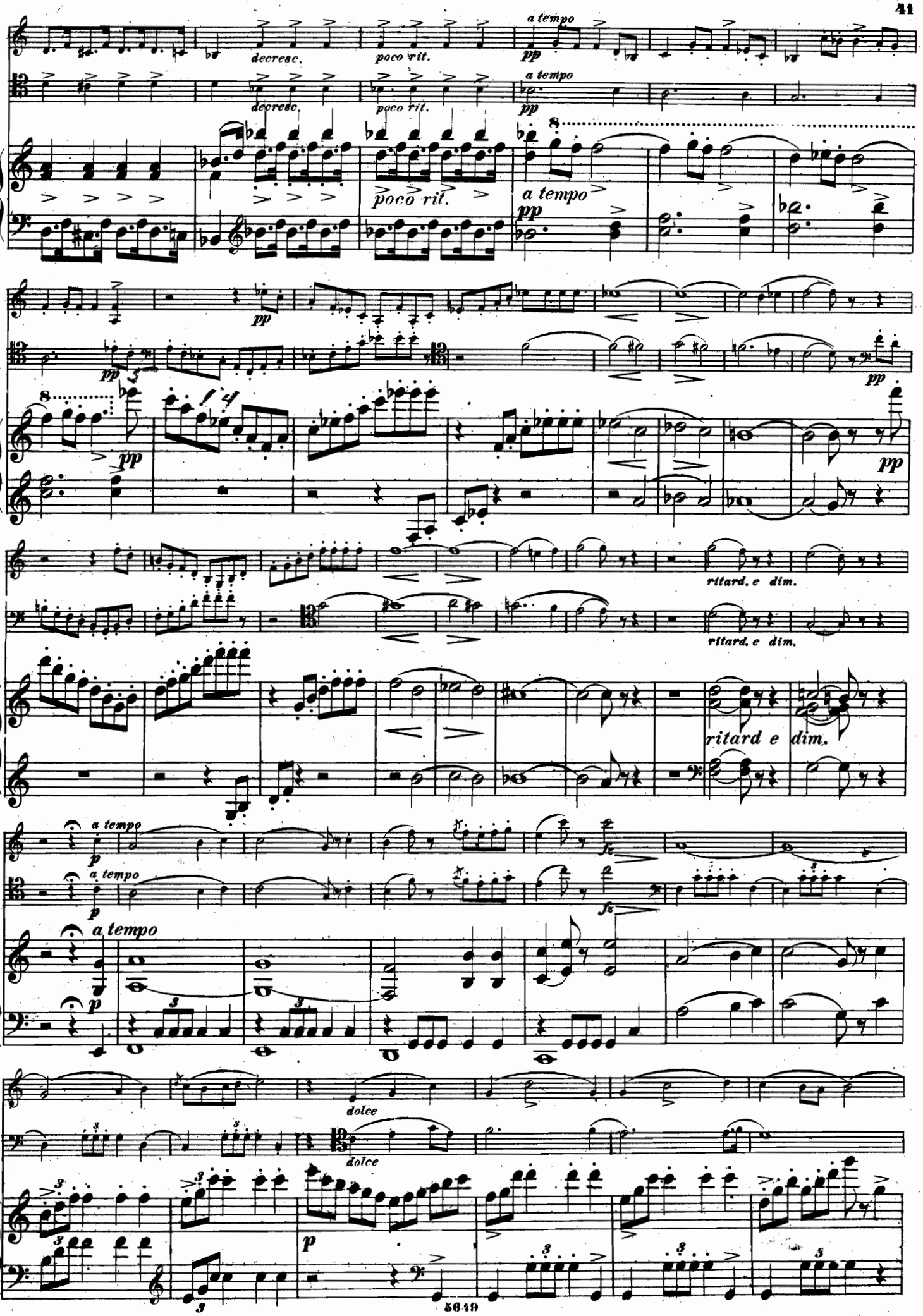
decresc.
poco rit.
a tempo
pp
rittard. e dim.
ritard e dim.
dolce
p

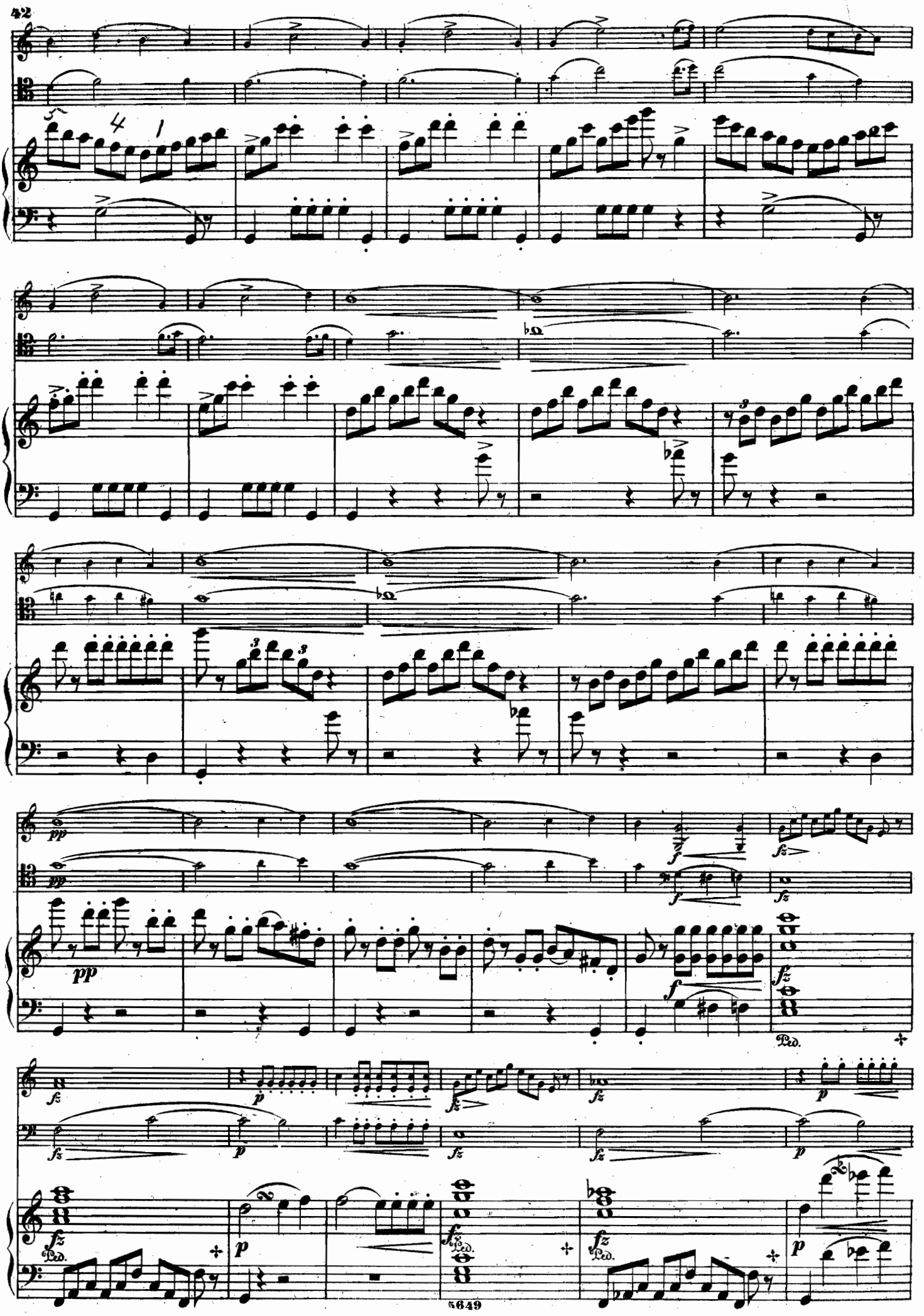
pp
f
fz
Ped.

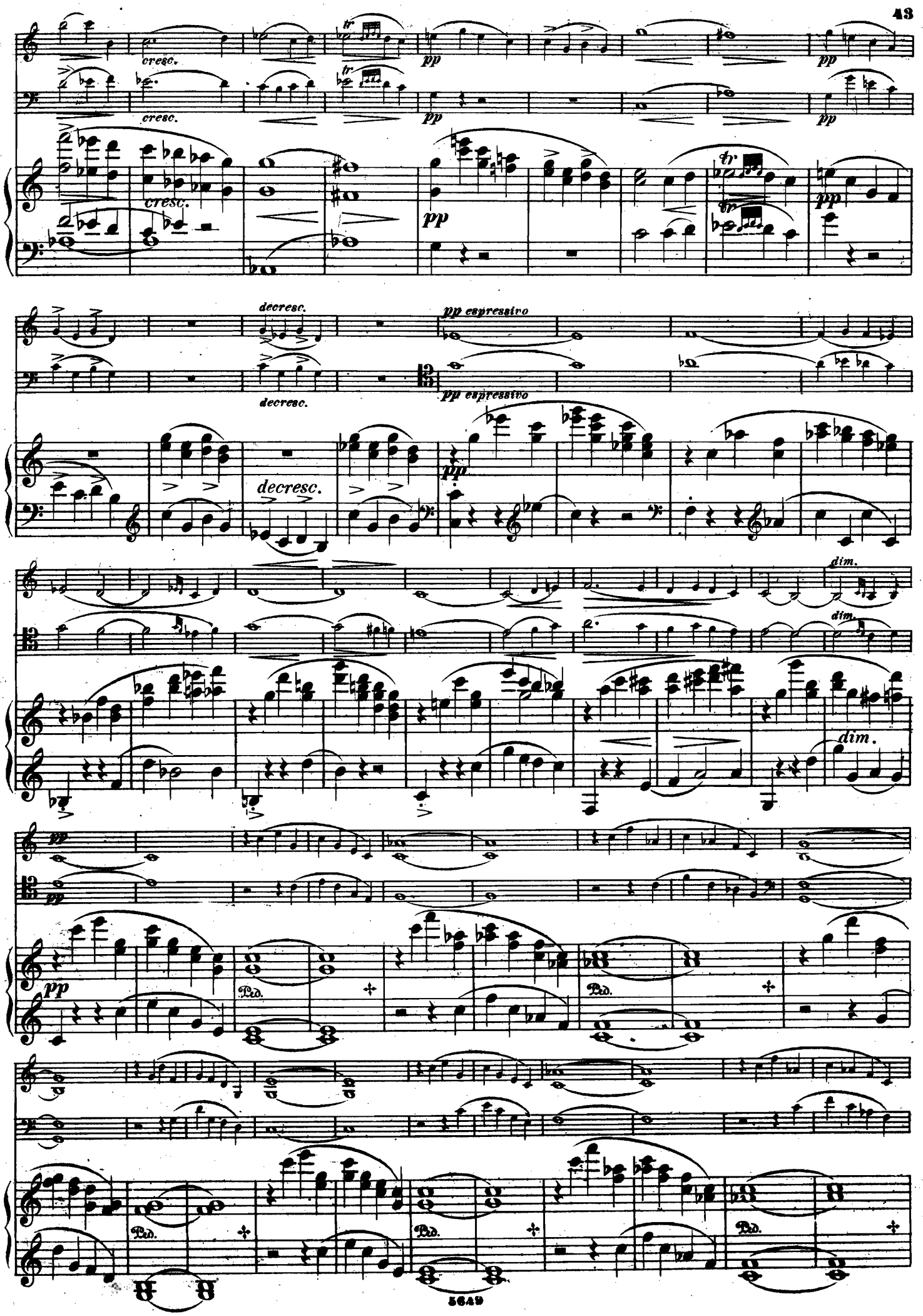
cresc.
cresc.
cresc.
pp
pp
pp
pp
decresc.
decresc.
pp espressivo
pp espressivo
decresc.
pp
dim.
dim.
dim.
pp
pp
Ped.
Ped.
Ped.
Ped.

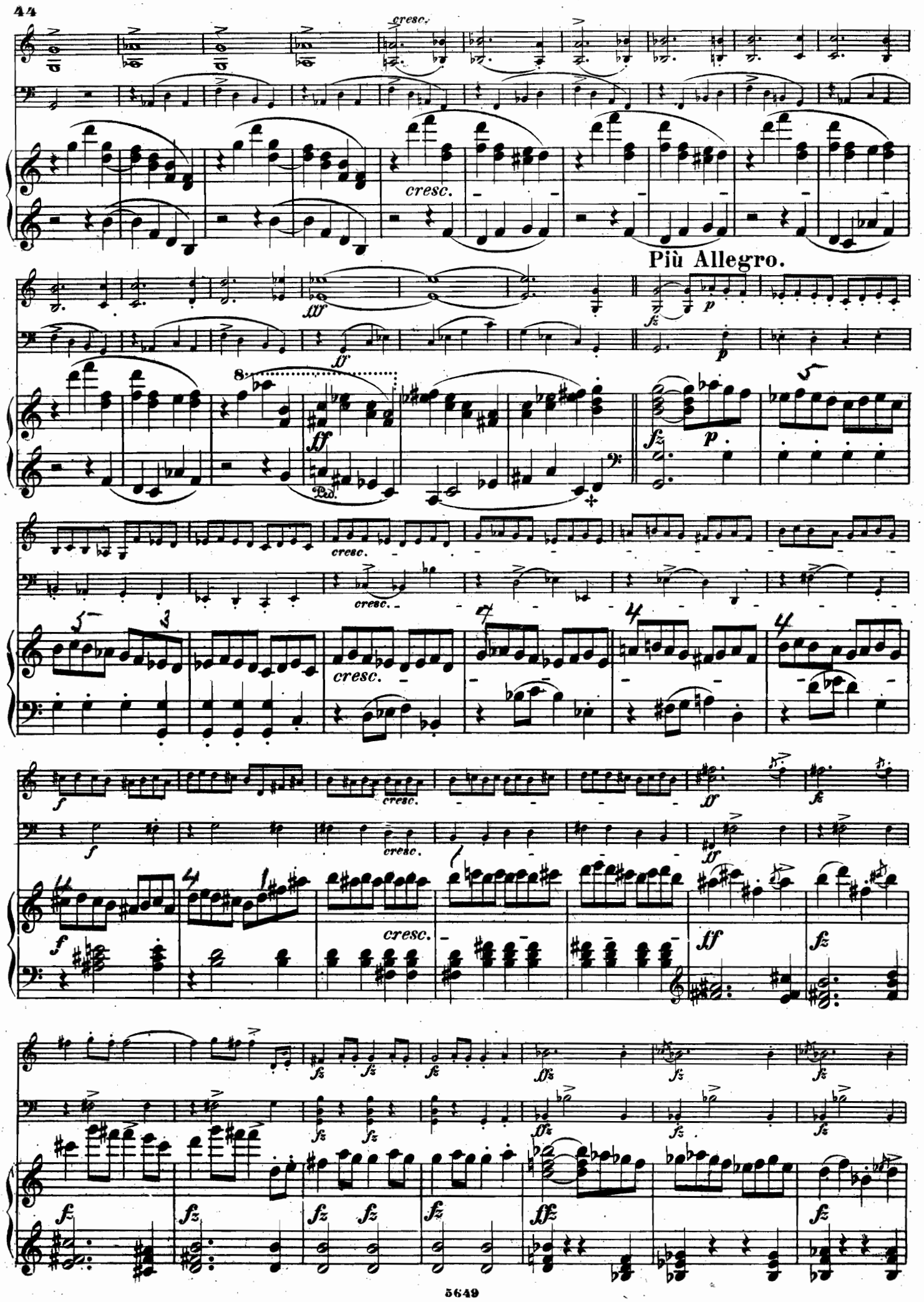
cresc.
cresc.
Più Allegro.
Ped.

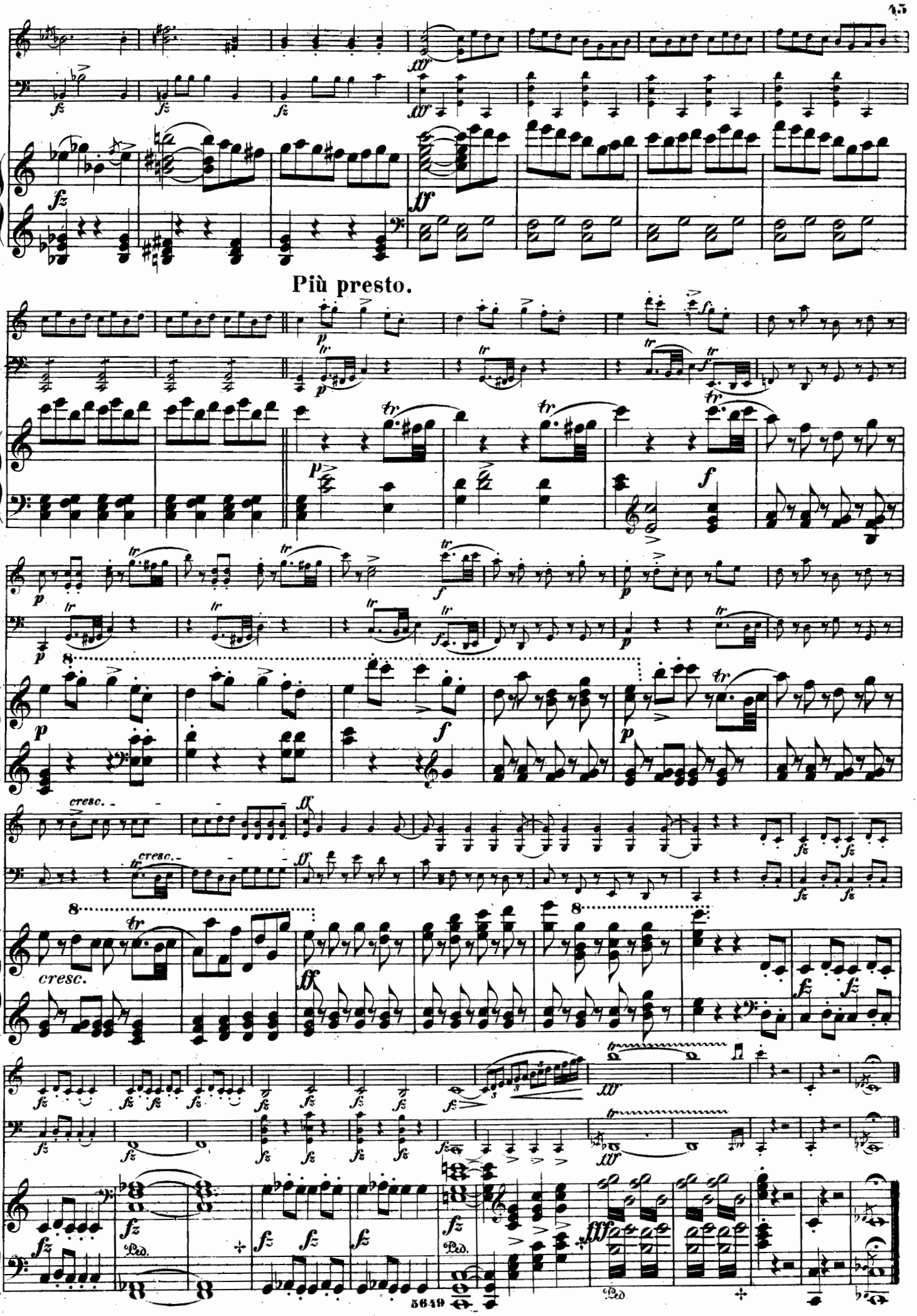
Più presto.
cresc.
Ped.

Klavier zu 2 Händen.

Bach, J. S., Sämmtl. Compositionen.
276 Bach, Ph. E.: 6 Sonat. (Bülow.)
750 Bach, W. F.: Fugen u. Polonaisen.
3 Beethoven: Sämmtl. Sonaten.
50 — Dieselben. Volksausg.
296 — Dieselben (Köhler).
142 — Sämtl. Stücke (Rondos etc.).
297 — Dieselben (Köhler).
298 — Sämtl. Variationen (Köhler).
144 — Sämtl. Conc. & Fant. Op. 80.
758 — Leichteste Comp. (Köhler).
196 — Sämtl. Sinfonien (Wittmann).
490 — Septett. Op. 20. (Rösler).
759 Chopin: Bolero, Op. 19.
146 Clementi: Sonaten (Köhler).
145 — Sämtl. Sonatinen (Köhler).
274 Dussek: Sonaten & Stücke.
491 Field: 17 Nocturnes (Köhler).
4 Händel: Compos. (Köhler).
148 Haydn: 10 berühmte Sonaten.
713a — Dieselben (Köhler).
713b — 10 leichte Sonaten (Köhler).
197 — 12 berühmte Sinf. (Wittmann).
1067 Herz: Op. 85. Bagatelles.
275 Hummel: Sonat. u. Stücke (Köhler).
714 — Concerte (Amoll & Hmoll).
1066 72 Hünten: Rondos & Variationen.
1073 Kreutzer: Kl. Stücke.
715 Kuhlau: Sonatinen (Köhler).
485 Mozart: Sämmtl. Sonaten.
486 — Dieselben (Köhler).
6 — Sämmtliche Stücke (Köhler).
273 — Sämtl. Variationen (Köhler).
765 — 7 Concerte (Dörffel).
196 — 6 berühmte Sinf. (Wittmann).
277 Scarlatti: 13 Stücke (Bülow).
487 Schubert: Sämmtl. Sonaten.
488 — Dieselben (Köhler).
7 — Sämmtliche Stücke.
716 — Dieselben (Köhler).
718 — Compositionen. Supplement.
150 — Sämmtliche Tänze.
151/4 — Berühmte Lieder (Wittmann).
126 — Sinfonie Cdur (Ulrich).
726 — Sämmtl. Märsche (Jadassohn).
781 Schumann: Kreisleriana Op. 16.
782 — Bach-Fugen Op. 60.
760 — Fantasie-Stücke Op. 111.
785 — Liederkreis Op. 39 (Kirchner).
786 — Frauenliebe Op. 42 (Kirchner).
*397 — Dichterliebe Op. 48 (Jadassohn).
1107 Wagner: Kaisermarsch.
8a Weber: Sämmtliche Sonaten.
8b — Sämmtl. Stücke u. Variart.
8c — Concerte und Concertstück.
717a — Sämmtl. Sonaten (Köhler).
717b — Stücke & Concertstücke (Köhler).
489 — Sämmtl. Werke (Son., Stücke, Var. Concerte etc.) in 1 Bd.
763 Menuet-Album (Köhler).
396a Volksmelodien-Album (Köhler).
396b Opernmelodien-Album (Köhler).
*764 Salon-Album. (Die beliebtesten Salonstücke v. Badarzewska, Bülow, Döhler, Felix, Jaell, Jungmann, Kontski, Jung, Kuhn, Leybach, Liszt, Löschhorn, Oesten, Raff, Richards, Rubinstein, Tausig, Spindler, Voss, Wollenhaupt).
* d'Avenel: Mittelschwere Transcriptionen der beliebtesten Lieder und Arien.
* Felix: Leichte Transcriptionen der beliebtesten Lieder und Arien.
* Ollivier: Potpourris aller beliebten Opern.

Ouverturen zu 2 Händen.

789 Gluck, Haydn, Mehul, Paer: 8 Ouv.
128 Mozart: Sämmtliche 10 Ouverturen.
129 Beethoven: Sämmtliche 11 Ouvert.
130 Cherubini: Sämmtliche 8 Ouverturen.
131 Weber: Sämmtliche 10 Ouverturen.
132 Schubert, Spohr, Lindpaintner: Berühmte Ouverturen.
*133 Boieldieu, Herold, Auber, Spontini: Berühmte Ouverturen.
134 Bellini, Rossini: Berühmte Ouvert.
*761 Schumann: Berühmte Ouverturen.

Klavierauszüge zu 2 Hdn.

[ohne Text.]
*81 Auber: Stumme von Portici.
*82 — Maurer und Schlosser.
385 Bach: Matthäus-Passion.
83 Beethoven: Fidelio.
99 — Egmont.
387 — Prometheus.
230 — Ruinen von Athen.
84 Bellini: Norma.
85 — Nachtwandlerin.
100 — Puritaner.
101 — Romeo und Julie.
*86 Boieldieu: Weisse Dame.
102 — Johann von Paris.
*103 Cherubini: Wasserträger.
*495 Cimarosa: Heimliche Ehe.
*87 Donizetti: Lucia.
88 — Liebestrank.
388 Gluck: Orpheus.
496 — Alceste.
497 — Iphigenia in Aulis.
104 — Armide.
498 — Iphigenia auf Tauris.
386 Händel: Messias.

Klavierauszüge z. 2 Hdn.

[ohne Text.]
389 Haydn: Schöpfung.
390 — Jahreszeiten.
*89 Herold: Zampa.
105 Mehul: Joseph.
106 Mozart: Entführung.
143 — Cosi fan tutte.
90 — Don Juan.
91 — Figaro.
92 — Zauberflöte.
107 — Titus.
499 — Requiem.
93 Rossini: Barbier.
108 — Othello.
109 Spohr: Jessonda.
94 Weber: Freischütz.
95 — Oberon.
97 — Euryanthe
98 — Preciosa.

Studien zu 2 Händen.

*181 Bertini: Kl. Stück. u. Etud. Op. 100.
*182 — Etuden. Op. 29 und 32.
147 Clementi: Gradus et Parnassum.
1101 — Préludes u. Exercices.
*184 Cramer: Etuden.
185 — Pianoforte-Schule.
*290 Herz: Gammes.
*291 — Excercices. Op. 21.
1040 Köhler: Kinderübungen.
278 Müller: Uebungen cpl.
1009 Rubinstein: Etuden. Op. 23.
1010 Voss: Etuden. Op. 35.

Klavier zu 4 Händen.

Bach, J. S.: Orgelcomp. u. Sonat.
1056 Bach, Ph. Em.: Sinfon. in Ddur.
1057 Bach, W. F.: Orgelconcert.
285 Beethoven: Orig.-Comp.
9/10 — Sinfonien.
985 — Violin-Sonaten
986 — Violoncell-Sonaten.
987 — Streich-Trios.
988 — Klavier-Trios.
989 — Streichquartette.
990 — Streichquintette.
991 — Klavierquintette und Sextette.
11 — Septett.
992 — Concerte.
1058 Händel: 5 Fugen.
186 Haydn: 24 Sinfonien.
993 — 8 Trios.
994 — 15 Quartette.
725 Hummel: Sonaten & Nocturne.
728 Kuhlau: Sonatinen.
12a Mozart: Original-Compositionen.
187 — 6 Sinfonien.
995 — 7 Trios.
996 — Klavierquartette & Quintette.
997 — 10 Streichquartette.
998 — 6 Streichquintette.
999 — 6 Concerte.
155 Schubert: Orig.-Compositionen.
749 — Sämmtl. Märsche.
787 — Sämmtl. Polonaisen.
719 — Sämmtl. Tänze.
720/3 — Lieder.
752 — Sonaten.
724 — Stücke,
769 — Duos.
770 — Trios.
771 — Quartette.
772 — Quintette.
773 — Octett.
127 — Sinfonie Cdur.
766 — Tragische Sinfonie.
767 — Sinfonie Bdur.
768 — Sinfonie Hmoll.
784 Schumann: Quartett Op. 47.
1042 Spohr: Notturno. Op. 34.
1108 Wagner: Kaisermarsch.
188 Weber: Orig.-Compositionen.
1063 — Concertinos.
1064 — Concertstück.
183 Bertini: Uebungen Op. 97.
1060 Enke: Uebungen Op. 6 u. 8.
1005 Gade, Op. 18. Märsche.
1062 Kalliwoda: Walzer.
1006 Kiel, Op. 6, Sonatinen.
1007 Kroll, Alter Sang.
1011 Löschhorn, Op. 51. Tonbilder.
1008 Witte, Op. 2, Tonstücke.
1109 Salon-Album: arrang. für Klavier zu 2 Hdn. No. 764.
* Ollivier: Potp. aller beliebt. Opern.

Ouverturen zu 4 Händen.

788 Gluck, Haydn, Mehul, Paer: 8 Ouv.
135 Mozart: Sämmtliche 10 Ouverturen.
136 Beethoven: Sämmtl. 11 Ouverturen.
*137 Cherubini: Sämmtl. 8 Ouverturen.
138 Weber: Sämmtliche 10 Ouverturen.
139 Schubert, Spohr, Lindpaintner: Berühmte Ouverturen.
*140 Boieldieu, Herold, Auber, Spontini: Berühmte Ouverturen:
141 Bellini, Rossini: Berühmte Ouvert.
*762 Schumann: Berühmte Ouverturen.
1065 Himmel, Kalliwoda: Ouvert.

Klavierauszüge zu 4 Hdn.

*110 Auber: Stumme von Portici.
*1103 — Maurer.
111 Beethoven: Fidelio.
112 — Egmont.
113 Bellini: Norma.
114 — Nachtwandlerin.
*115 Boieldieu: Weisse Dame.
*116 Donizetti: Lucia.
117 — Liebestrank.
118 Herold: Zampa.
119 Mozart: Don Juan.
120 — Figaro
121 — Zauberflöte.
123 Rossini: Barbier.
286 Schumann: Genoveva.
*53 — Faust.
1075 Spohr: Jessonda.
124 Weber: Freischütz.
125 — Oberon.
1102 — Preciosa.

Violine allein.

*1078 Dancla: Op. 68, 73, 74.
*283 Fiorillo: 36 Etuden (Hermann).
*284 Kreutzer: 40 Etuden (Hermann).
*281 Rode: 24 Caprices (David).

Zwei Violinen.

*1081 Dancla: Duos faciles.
1082 Hauptmann: Op. 2.
1083 Jansa: Op. 46, 74, 81.
1085 Pleyel: Op. 8.
1086 Spohr: Sämmtl. Duos (David)
1087 Viotti: Sämmtl. Duos.

Klavier und Violine.

Bach: siehe Bach-Werke.
18 Beethoven: Sämmtl. Duos (David).
189 — Concert Op. 61 und Romanzen.
748a — Sämmtl. Violoncell-Sonaten arrang. f. Piano u. Viol. (Hermann)
1088 Dancla: Op. 83. Leicht. Opernfant.
287 Hauptmann: 3 Sonaten, Op. 5.
288 — 3 Sonaten, Op. 23.
190 Haydn: Sämmtl. Sonaten (David).
1089 Jansa: Op. 75. Junge Opernfreund.
1090 Kalliwoda: Op. 103. Walzer.
1091 Kreutzer: Concerte (Hermann).
1092 Laub: Op. 7. Romance etc.
1093 — Op. 8. Polonaise.
14a Mozart: Sämmtl. Sonaten.
1094 Rode: Air varié.
1095 — Concerte (Hermann).
156 Schubert: Sämmtl. Duos (David).
157/60 — Lieder (Hermann).
1096 Spohr: Op. 40 Polonaise.
1097 — Op. 145 Salonstücke.
1098 — Concerte (David).
1099 Tartini: Sonaten (Holmes).
1100 Viotti: Concerte (Hermann).
191 Weber: Sämmtl. Sonaten (David).
392 Mozart: Berühmte Ouverturen.
393 Beethoven: Berühmte Ouverturen.
394 Weber: Berühmte Ouverturen.
494 Bellini, Rossini: Berühmte Ouvert.
729a Volksmelodien-Album (Hermann).
*729b Opernmelodien-Album (Hermann).
1110 Salon-Album, arrang. f. Klavier zu 2 Händen. No. 764.
* Ollivier: Potpour. aller belieb. Opern.

Klavier & Violoncell.

Bach: siehe Bach-Werke.
748 Beethoven: Duos. (Grützmacher.)
730a Volksmelodien-Album (Hermann).
*730b Opernmelodien-Album (Hermann).
Ollivier: Potpour. aller belieb. Opern.

Trios.

166 Beethoven: Klavier-Trios (David).
194 — Streich-Trios (David).
192 Haydn: 12 Klavier-Trios.
753 Hummel: Trios Op. 12, 83, 93.
193 Mozart: Klavier-Trios (David).
167 Schubert: Trios Op. 99, 100 (David).
1077 Reissiger: Trios.
* Ollivier: Potpour. d. beliebtesten Opern.

Quartette (Stimmen.)

294 Beethoven: Klavierquartett Op. 16.
195 — Streichquartette (David).
15 Haydn: Smtl. 83 Streichquartette.
289 — 15 berühmte Streichquartette.
272 Mozart: Klavierquartette.
16/17 — Streichquartette.
168 Schubert: Streichquartette (David).
783 Schumann: Klavierquartett.

Quintette (Stimmen.)

599 Beethoven: Streichquintette.
18/19 Mozart: Streichquintette.
169 Schubert: Forellen-Quintett.
775 — Streichquintett Op. 163.

Gesänge.

794 Arien-Album (50) für Sopran.
794 — für Mezzo-Sopran (24 Arien).
795 — für Alt (50 Arien).
796 — für Tenor (24 Arien).
797 — für Bass (55 Arien).
798 Duett-Album Bd. I. (42 Duette).
795 Terzett-Album (20 Terzette).
395 Liederschatz, (400 beliebteste Volks-Vaterlands-, Soldaten-, Jäger-, Studenten- und Liebes-Lieder).
1041 Volkslieder-Album (80 Volkslieder).
983 Jugend-Album (112 Kinderlieder).
180 Beethoven: Sämmtliche Lieder.

Gesänge.

731 Beethoven: 30 Lieder.
299 Mozart: 30 Lieder.
492 Schubert-Album (Müllerin, Winterr. Schwanenges. u. 22 ber. L. Nr. 1—80).
20 — Dasselbe *P. A.*
178 — Album Bd. II. [75 Lieder Nr. 81—155]
790 — Album Bd. III. (Nr. 156—200.)
791 — — Bd. IV. (Nr. 201—262.)
792 — — Bd. V. (Nr. 263—314.)
793 — — Bd. VI. (Nr. 315—383.)
1055 — Terzette.
— Gesänge für gemischten, Männer- und Frauen-Chor.
*756 Schumann: Album (Liederkr. Op. 39 Frauenliebe & Dichterliebe).
1043 — 3 Gesänge, Op. 31.
779 — Romanzen, Op. 49.
780 — Lieder, Op. 127.
278 Weber: 38 Lieder.
*980 Concone, 50 Leçons de chant.
1044 Curschmann, 26 Lieder.
981 Kücken, Berühmte Duette.
1106 Loewe, 15 Balladen.
984 Solfeggien-Album.

Klavierauszüge mit Text.

1076 Astorga: Stabat (lat.)
*39 Auber: Stumme von Portici.
36 Bach: Matthäus-Passion (d.)
37 — Hmoll-Messe (lat.)
38 — Weihnachts-Oratorium (d.)
39 — Johannes-Passion (d.)
— 10 Cantaten u. 4 kl. Messen.
44 Beethoven: Fidelio (d.)
99 — Egmont (d.)
45 — Missa solemnis (lat.)
1105 — Cdur-Messe (lat.)
391 Bellini: Norma (i. d.)
740 — Nachtwandlerin (i. d.)
1104 — Romeo (i. d.)
*741 Boieldieu: Weisse Dame (d.)
*46 Cherubini: Demophon (d. f.)
* — 4 Messen u. 2 Requiem.
747 Cimarosa: Heimliche Ehe (d. i.)
742 Donizetti: Lucia (d. i.)
743 — Liebestrank (i. d.)
54 Gluck: Orpheus (d. i. f.)
55 — Alceste (d. f.)
56 — Paris und Helena (d. f.)
57 — Iphigenia in Aulis (d. f.)
58 — Armide (d. f.)
59 — Iphigenia auf Tauris (d. f.)
1074 Graun: Tod Jesu (d.)
60 Händel: Messias (d. e.)
61 — Judas Maccabäus (d. e.)
62 — Josua (d. e.)
63 — Samson (d. e.)
64 — Israel in Aegypten (d.)
65 — Alexanderfest (d. e.)
66 Haydn: Schöpfung (d. e.)
67 — Jahreszeiten (d. e.)
744 Herold: Zampa (d.)
68 Jomelli: Requiem (lat.)
754 Mehul: Joseph (d. f.)
745 Mozart: Entführung (d. i.)
69 — Don Juan (d. i.)
70 — Figaro (d. i.)
71 — Zauberflöte (d. i.)
746 — Titus (d. i.)
72 — König Thamos (d.)
73 — Messe Fdur (lat.)
74 — Messe No. 12, Gdur (lat.)
75 — Vesper, Gdur (lat.)
76 — Requiem (lat.)
774 Pergolese: Stabat mater (lat.)
755 Romberg: Glocke (d.)
77 Rossini: Barbier (d.)
1048/52 Schubert: 5 Messen (lat.)
1053 — Häuslicher Krieg (d.)
1054 — Zwillingsbrüder (d.)
*199 Schumann: Faust (d.)
271 — Genoveva (d.)
78 Spohr: Jessonda (d.)
79 Weber: Freischütz (d.)
80 — Oberon (d.)
292 — Euryanthe (d.)
293 — Preciosa (d.)

Partituren.

21/22 Bach: 320 Choräle [Erk].
23 — Matthäus-Passion (d.)
24 — Hmoll-Messe (lat.)
25 — 4 kurze Messen (lat.)
26 — Weihnachts-Oratorium (lat.)
27 — Johannes-Passion (d.)
28 — 6 Motetten (d.)
29 — Magnificat und 4 Sanctus (lat.)
30/34 Beethoven: Concerte.
1019 — Septett.
1020 — Sinfonien.
1002 — Fidelio (d.)
1035 Gluck: Orpheus (d. i. f.)
35 Händel: Messias (d. e.)
1029 Haydn: Schöpfung (d. e.)
1036 Kiel: Requiem (lat.)
1039 Mozart: Sinfonien.
796 Schubert: Smtl. 9 Quartette.
797 — Quintett Op. 163.
798 — Octett Op. 166.
799 — Hmoll-Sinfonie.
776 — Cdur-Sinfonie.
1004 — Andante der tragischen Sinfonie.
*1030 Schumann: Faust (d.)
1034 Wagner: Kaisermarsch.
1000 Weber: Freischütz. (d).
282 — Concertstück Op. 79.

Sämmtliche Werke sind auch elegant gebunden zu beziehen.