# TRIO XII.

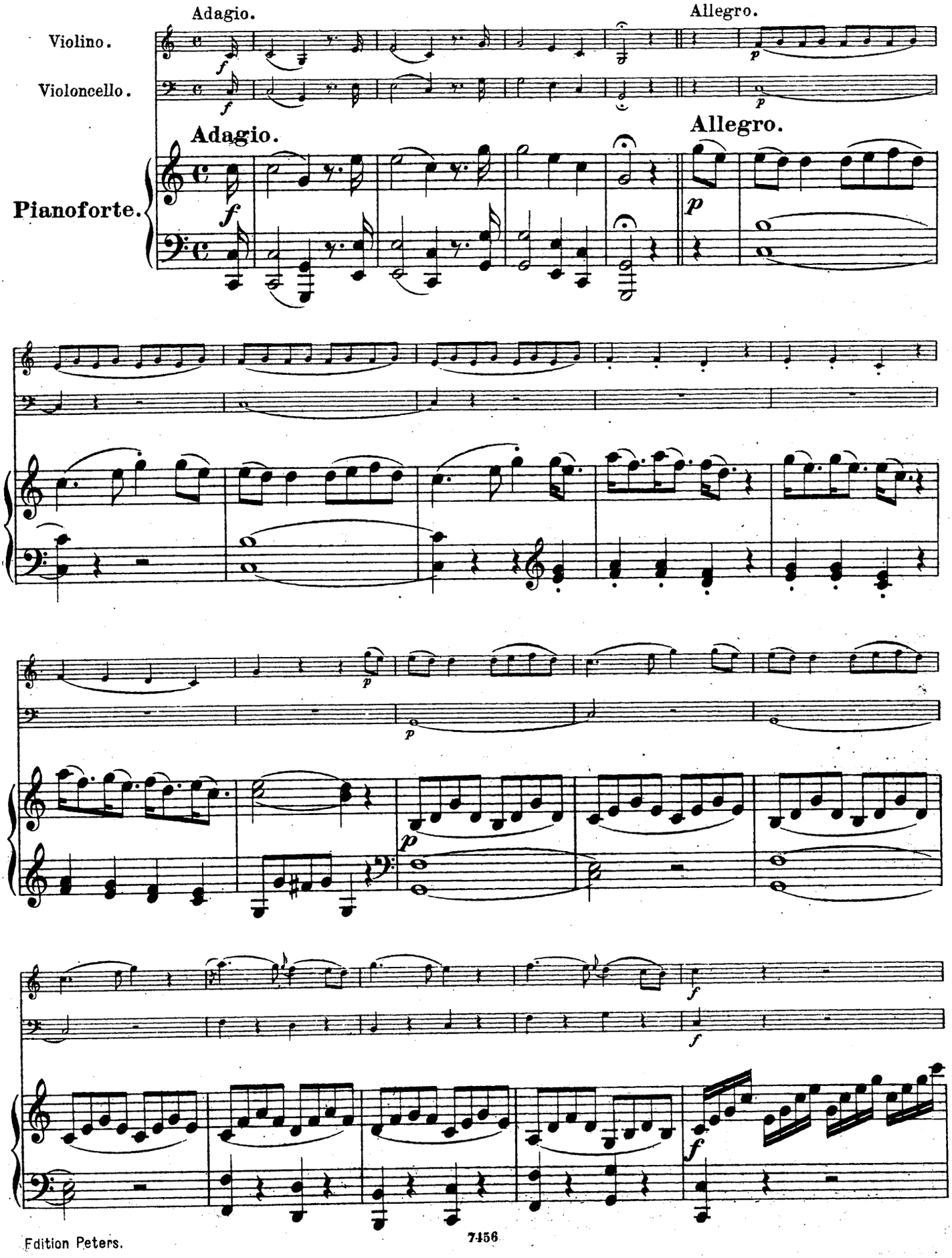
Adagio.
Allegro.
Violino.
Violoncello.
Pianoforte.
Adagio.
Allegro.

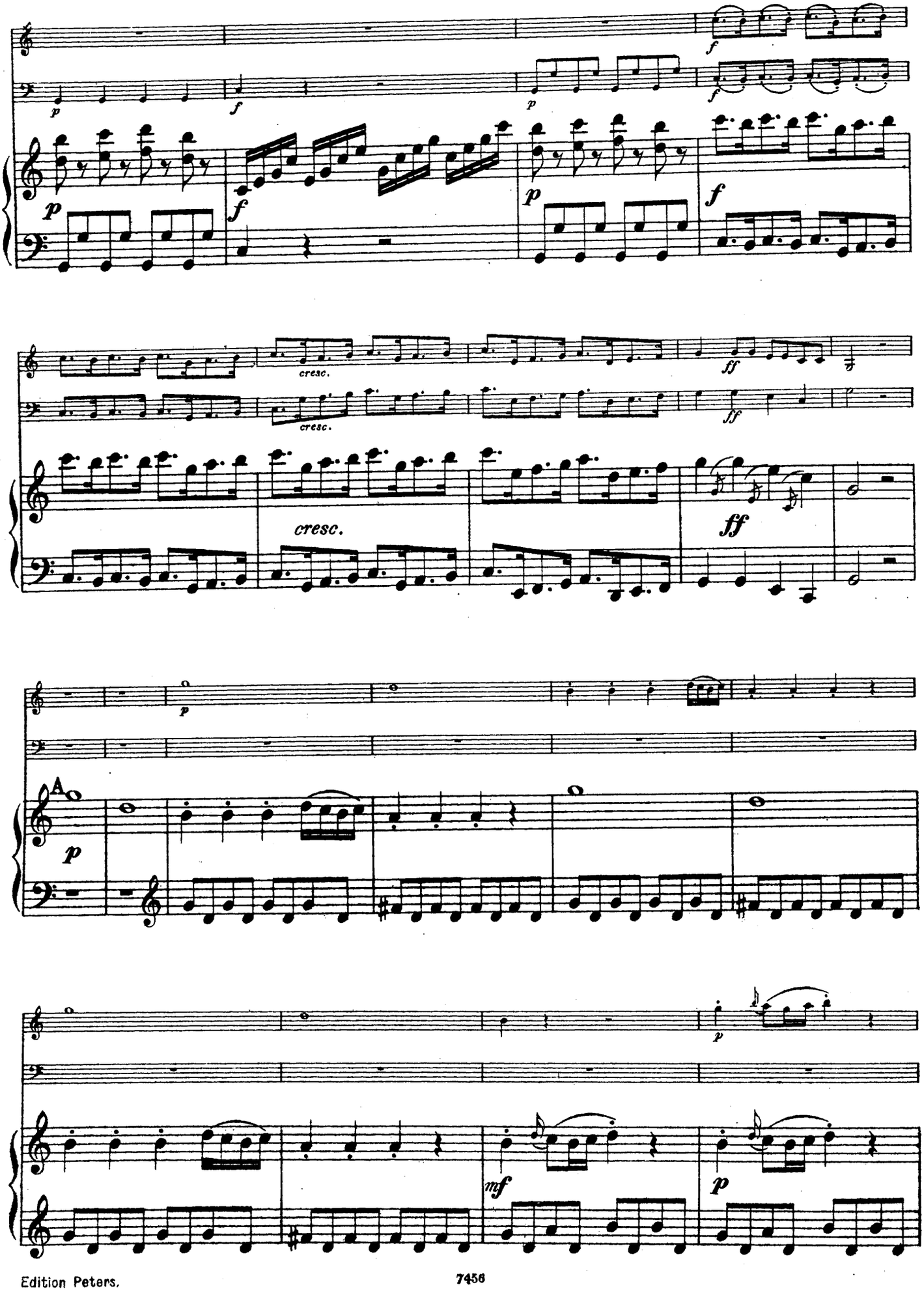
cresc.
cresc.
cresc.
A

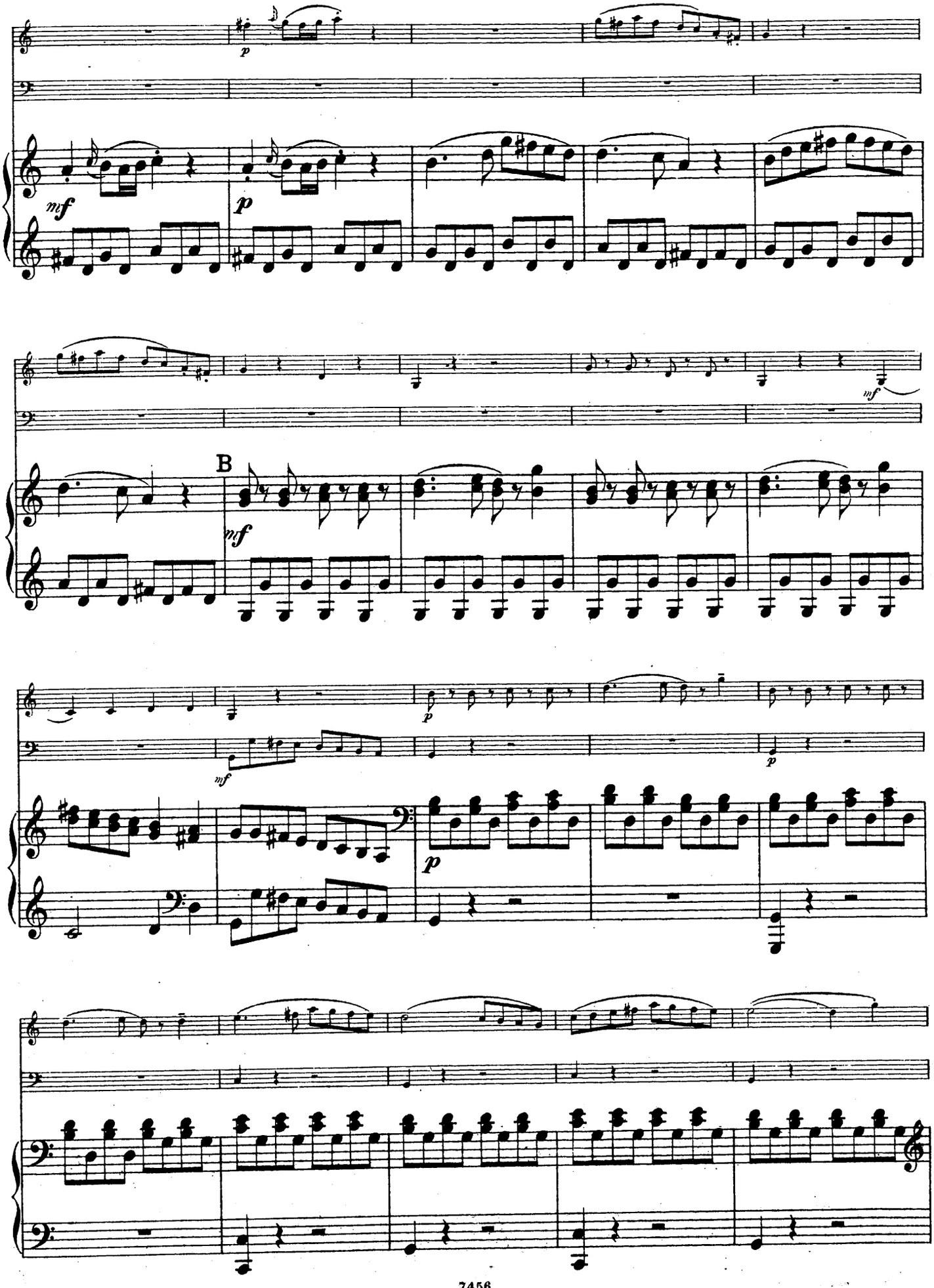
p
mf
p
mf
B
mf
p
mf
p
p

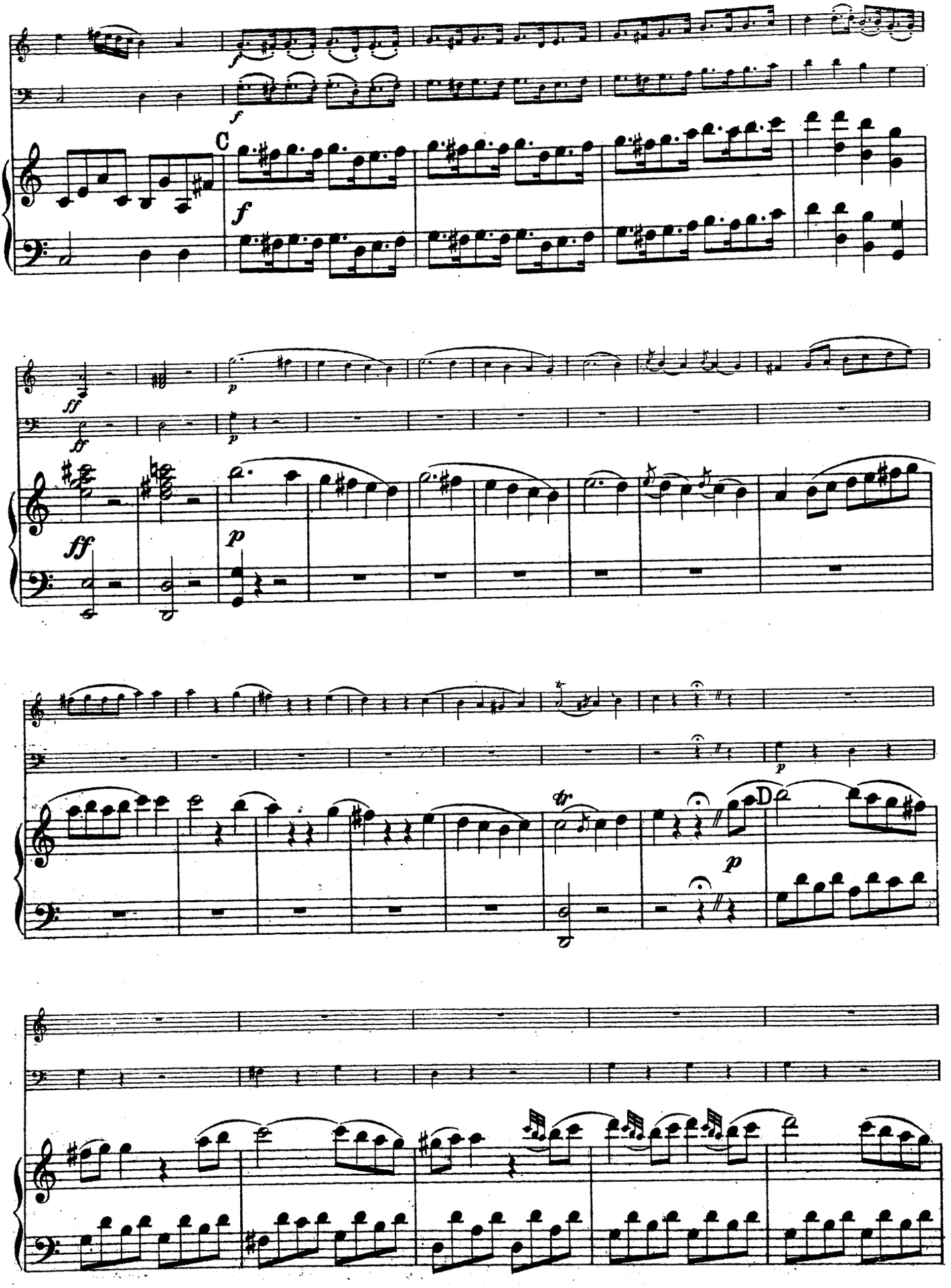
C
D

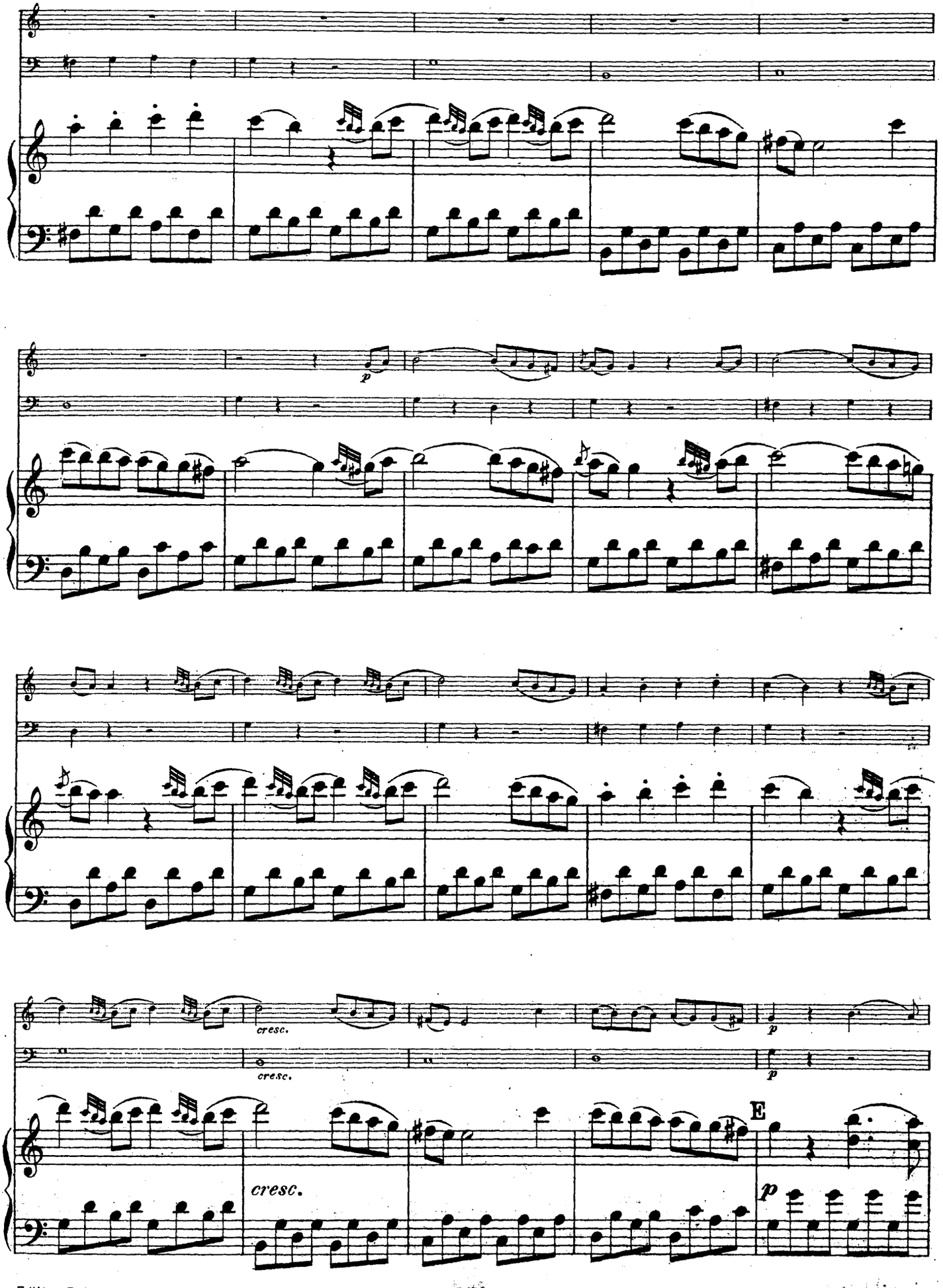
p
cresc.
cresc.
p
cresc.
E
p

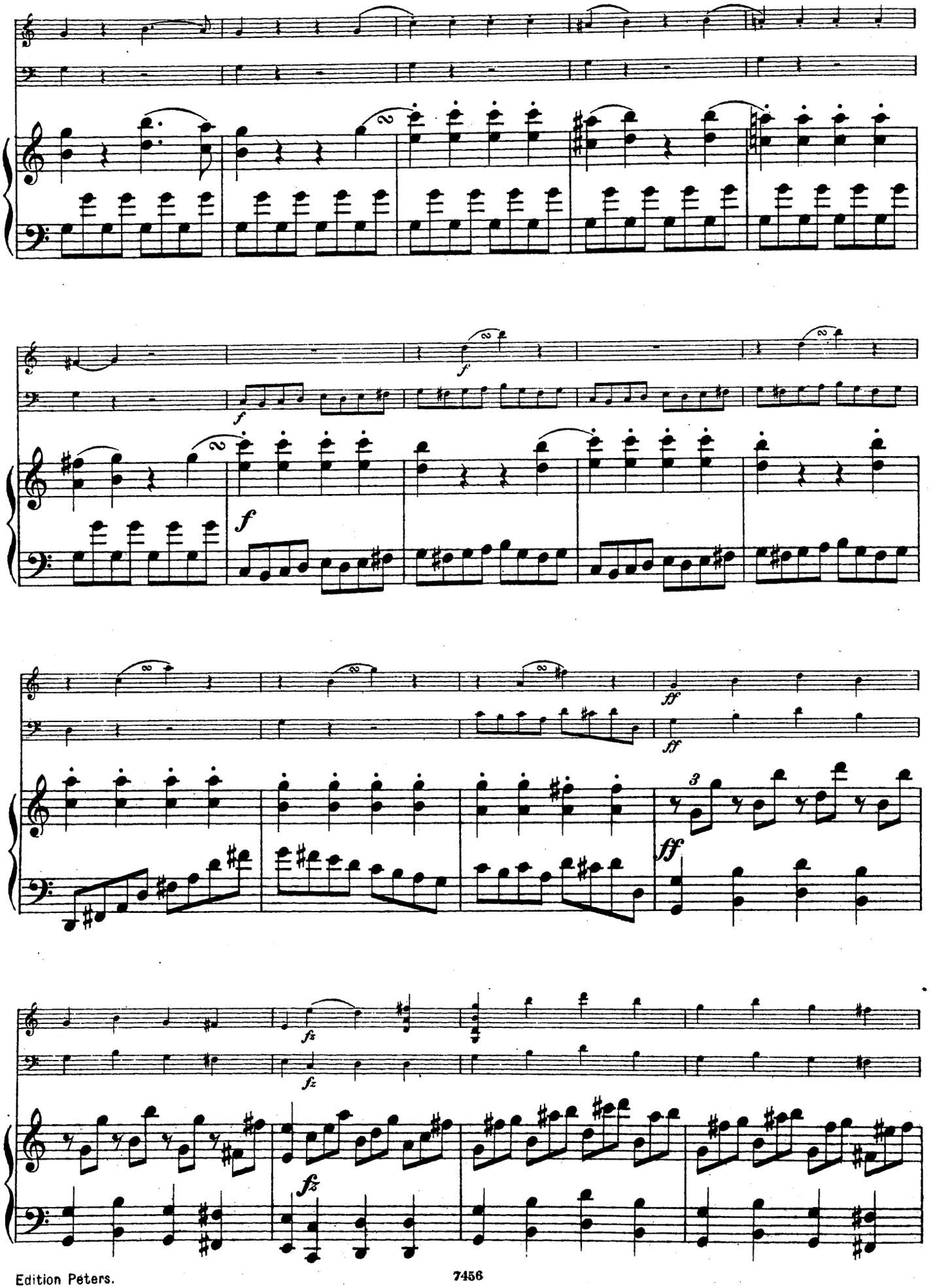
f
f
f
ff
ff
3
ff
fz
fz
fz

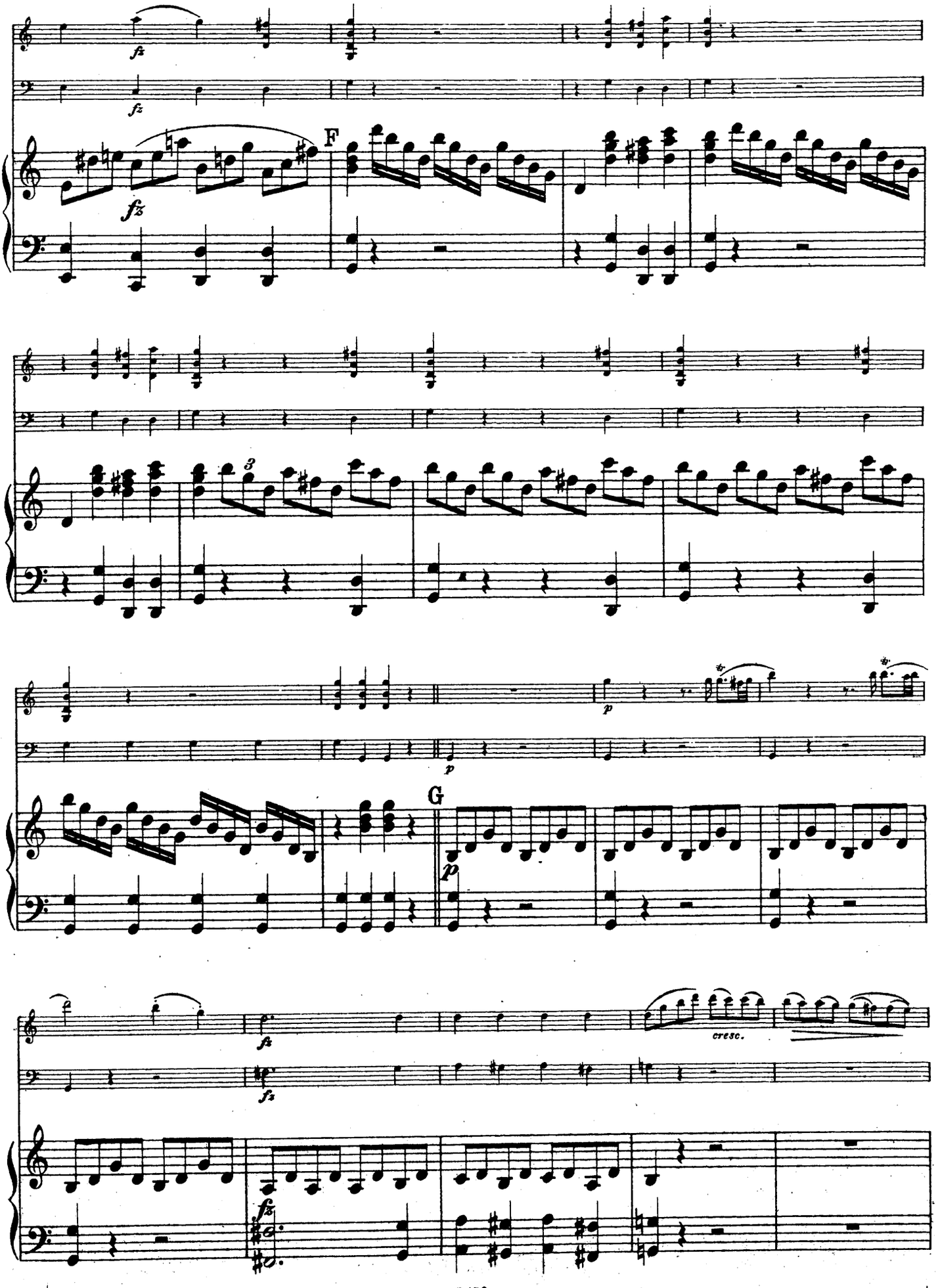
fz
F
3
p
G
cresc.

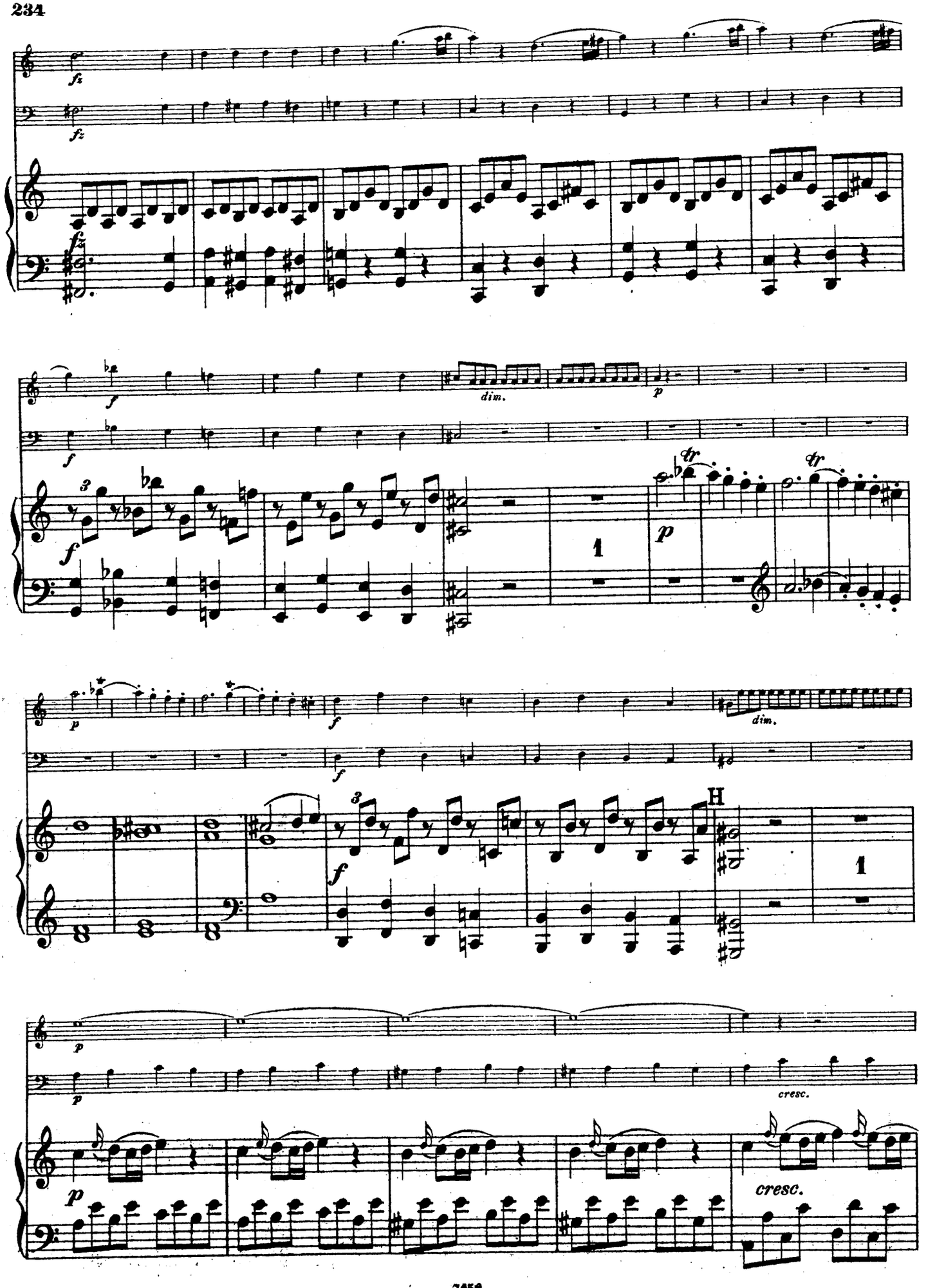
fz
fz
fz
f
f
f
dim.
p
p
1
p
f
f
f
dim.
H
1
p
p
p
cresc.
cresc.

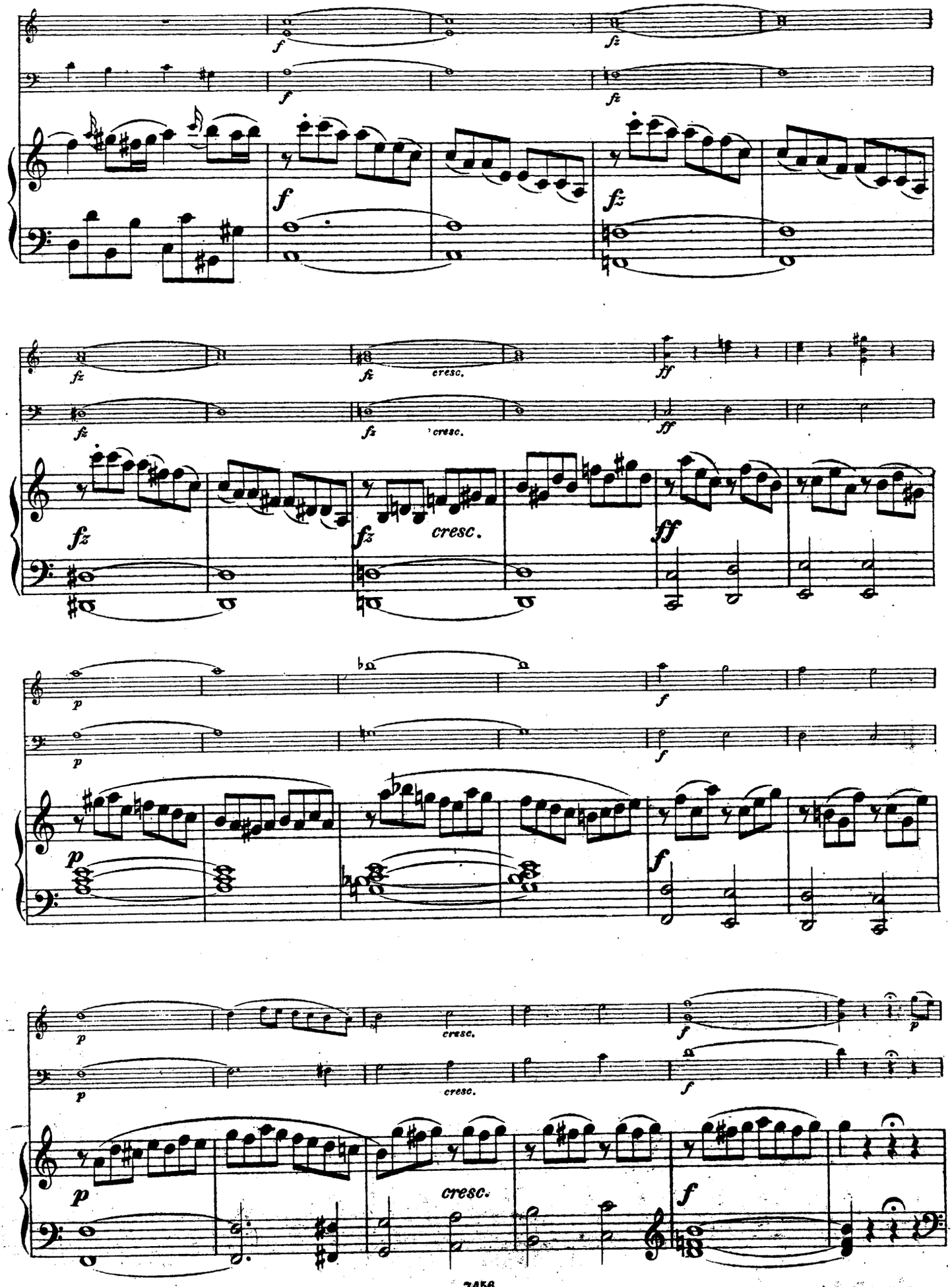
f
fz
cresc.
ff
p

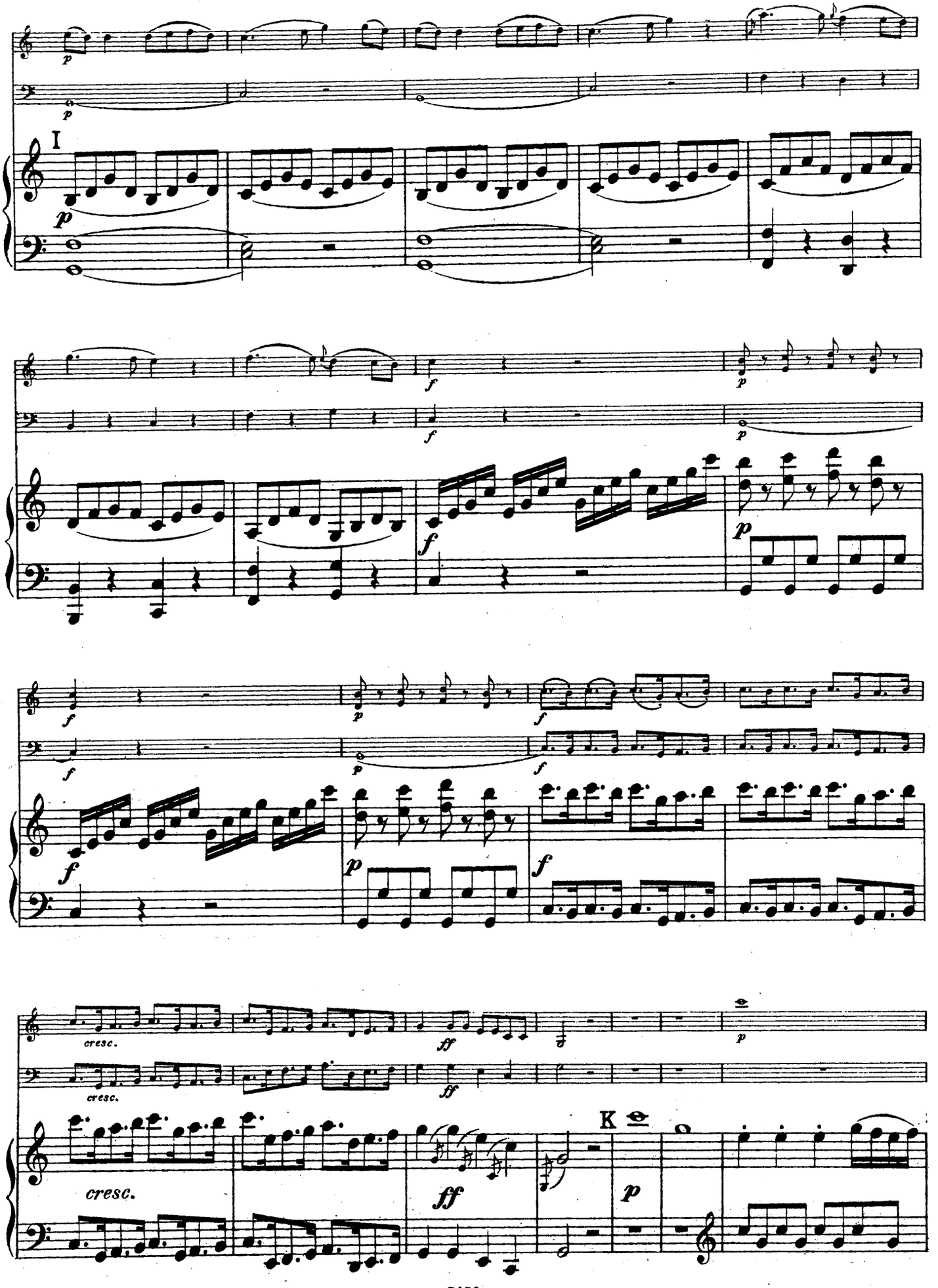
I
cresc.
ff
K
p

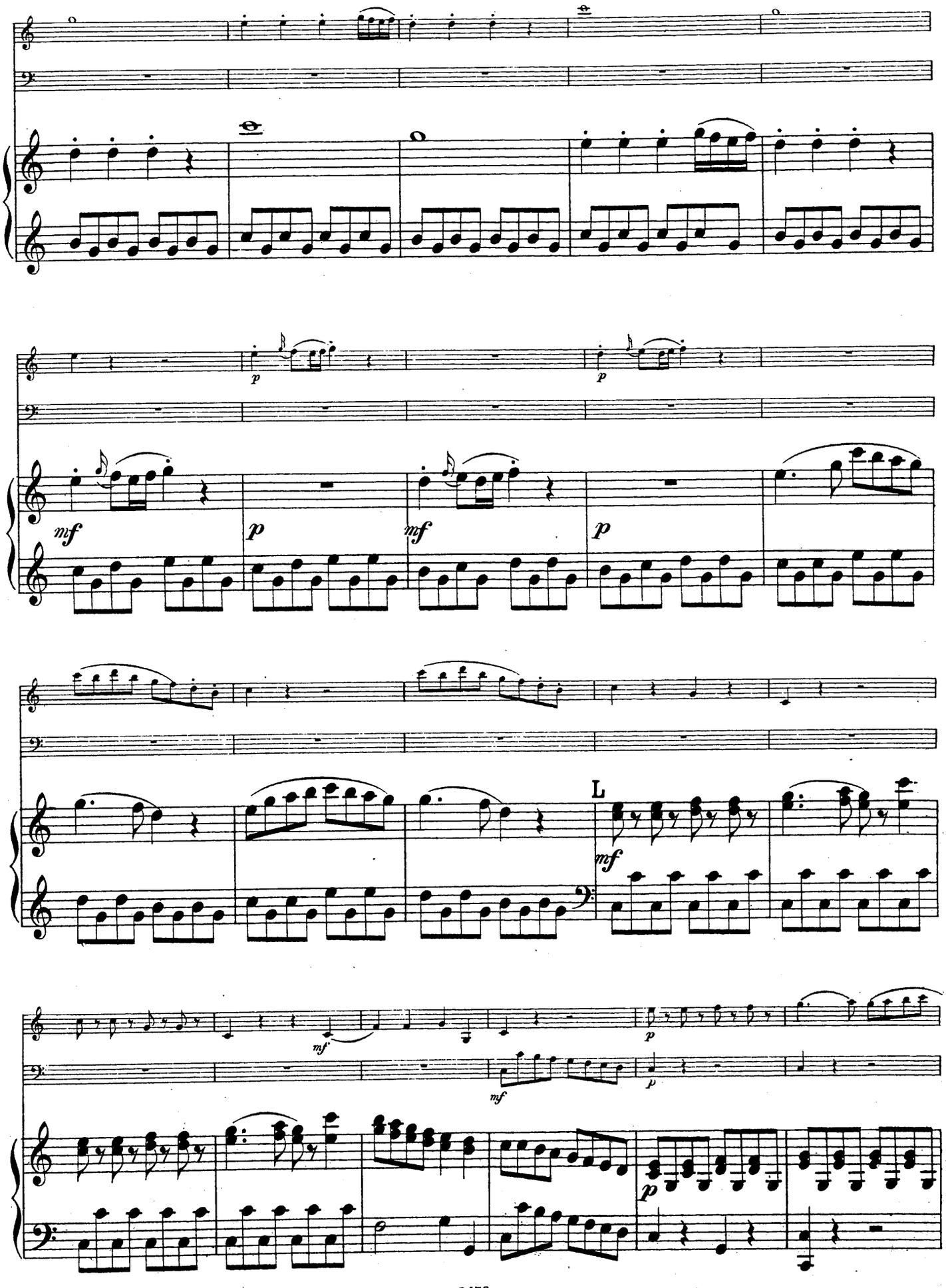
p
p
mf
p
mf
p
L
mf
mf
p
mf
p

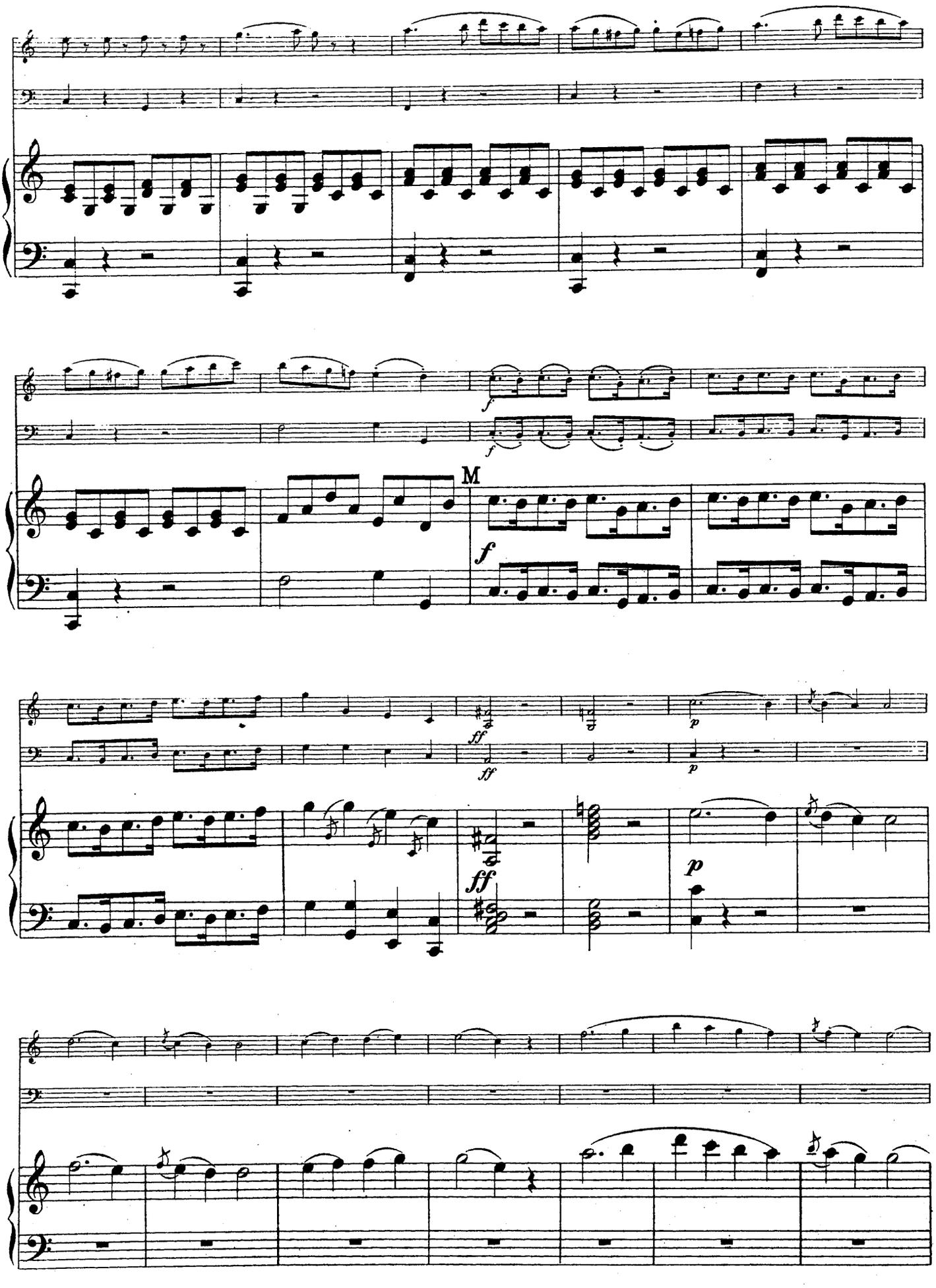
M
f
ff
p

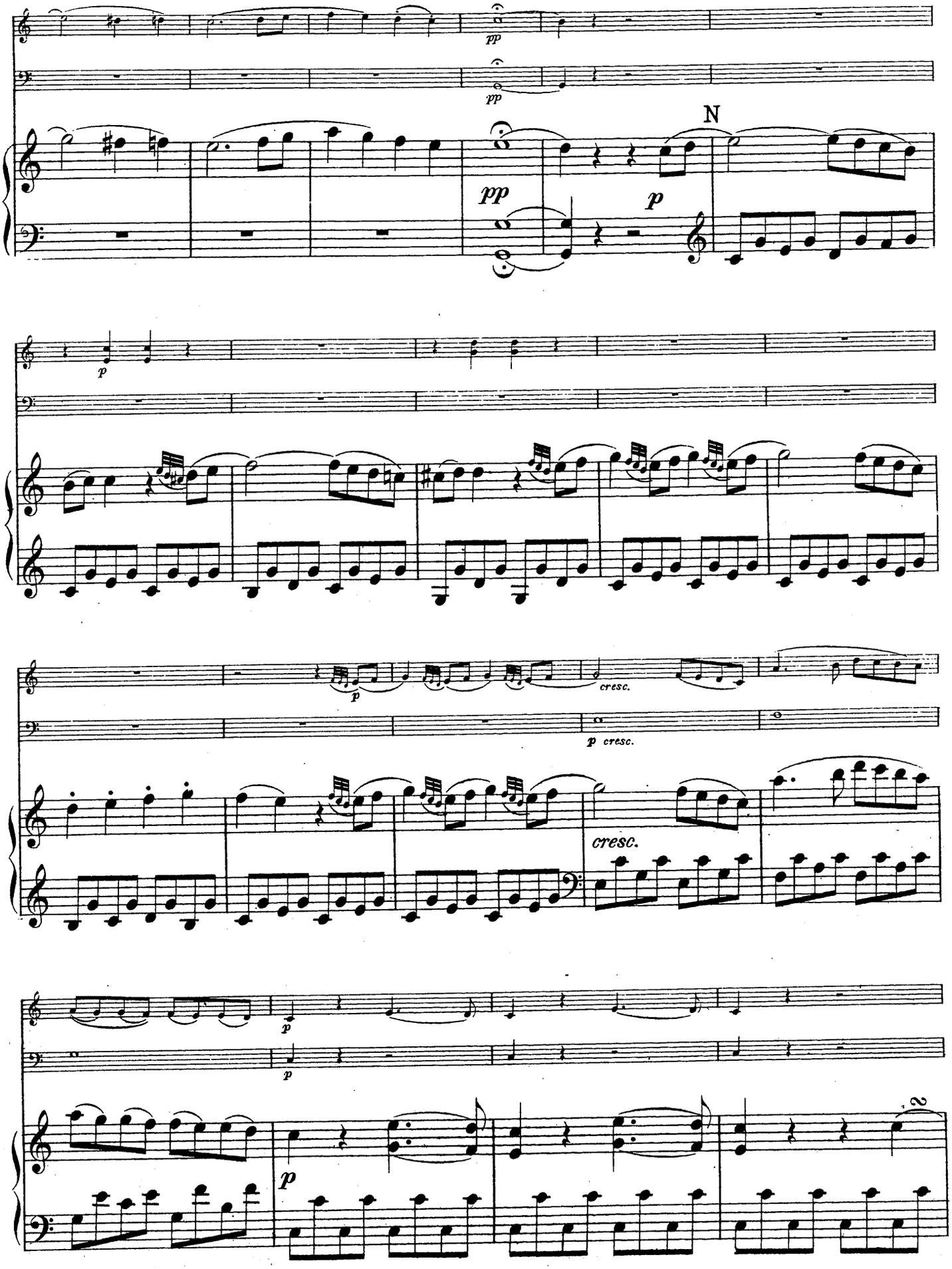
pp
pp
N
pp
p
p
p
cresc.
p cresc.
cresc.
p
p
p
2

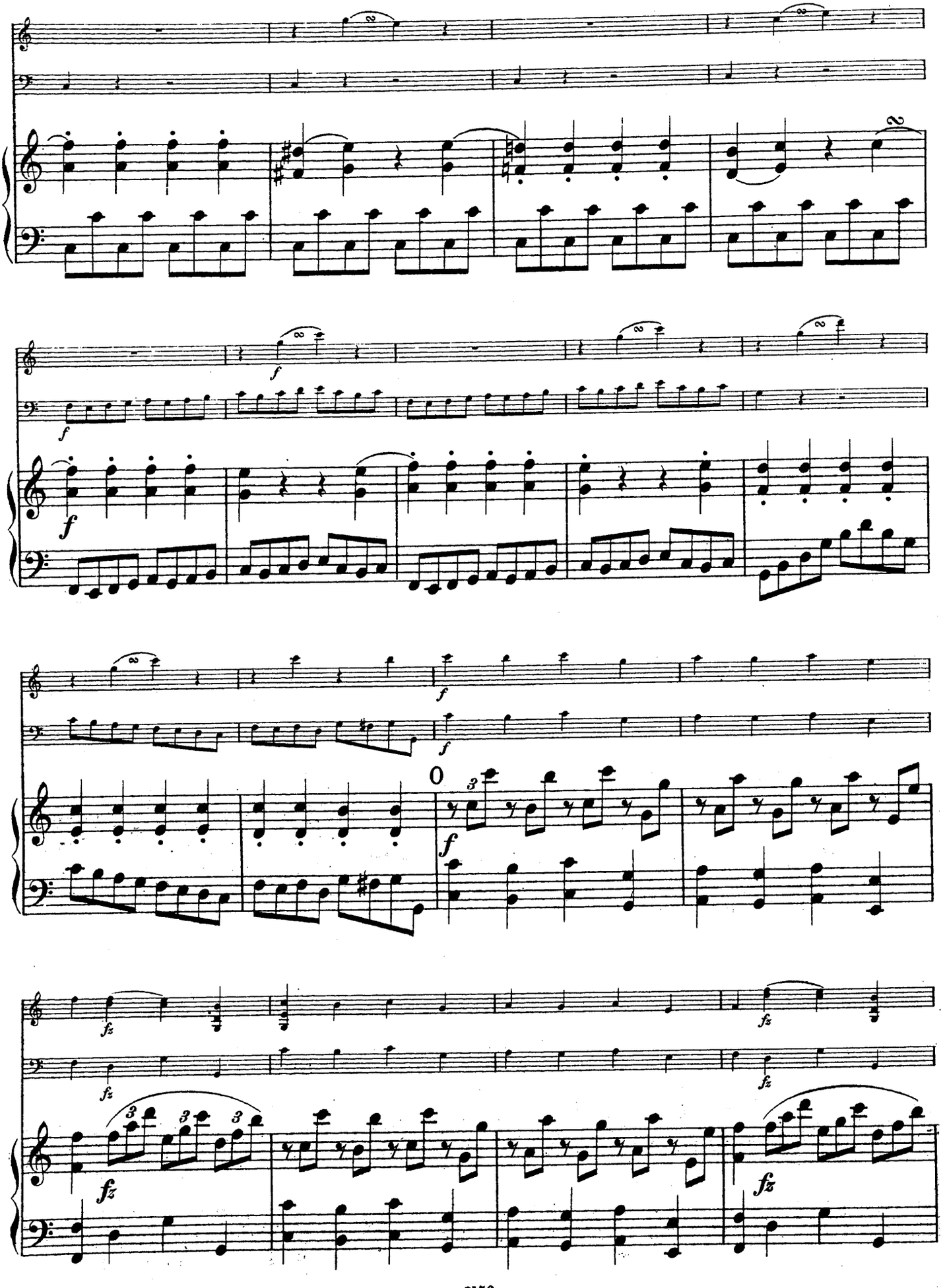

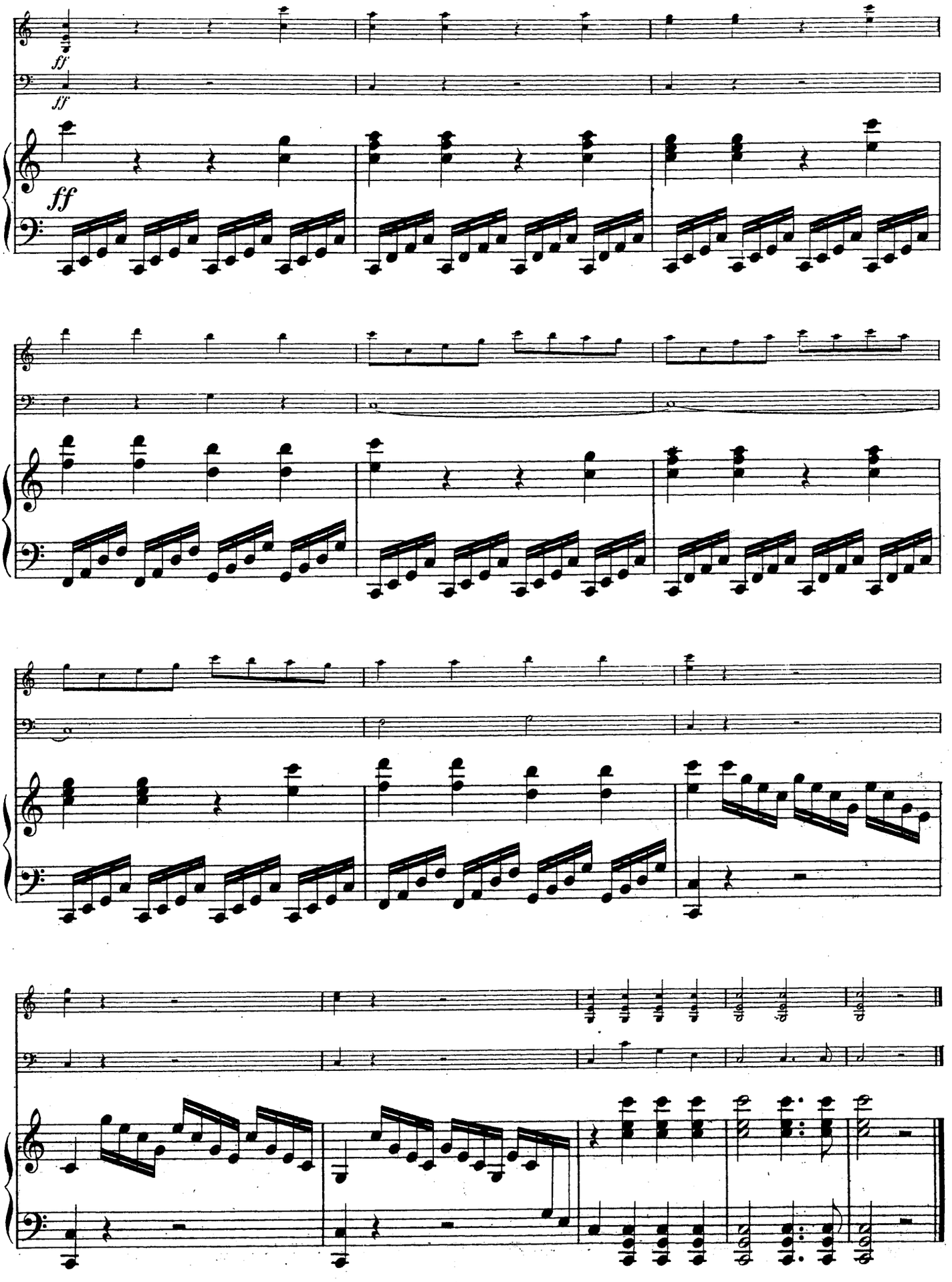
ff
ff
ff

## Rondo.

Andante.

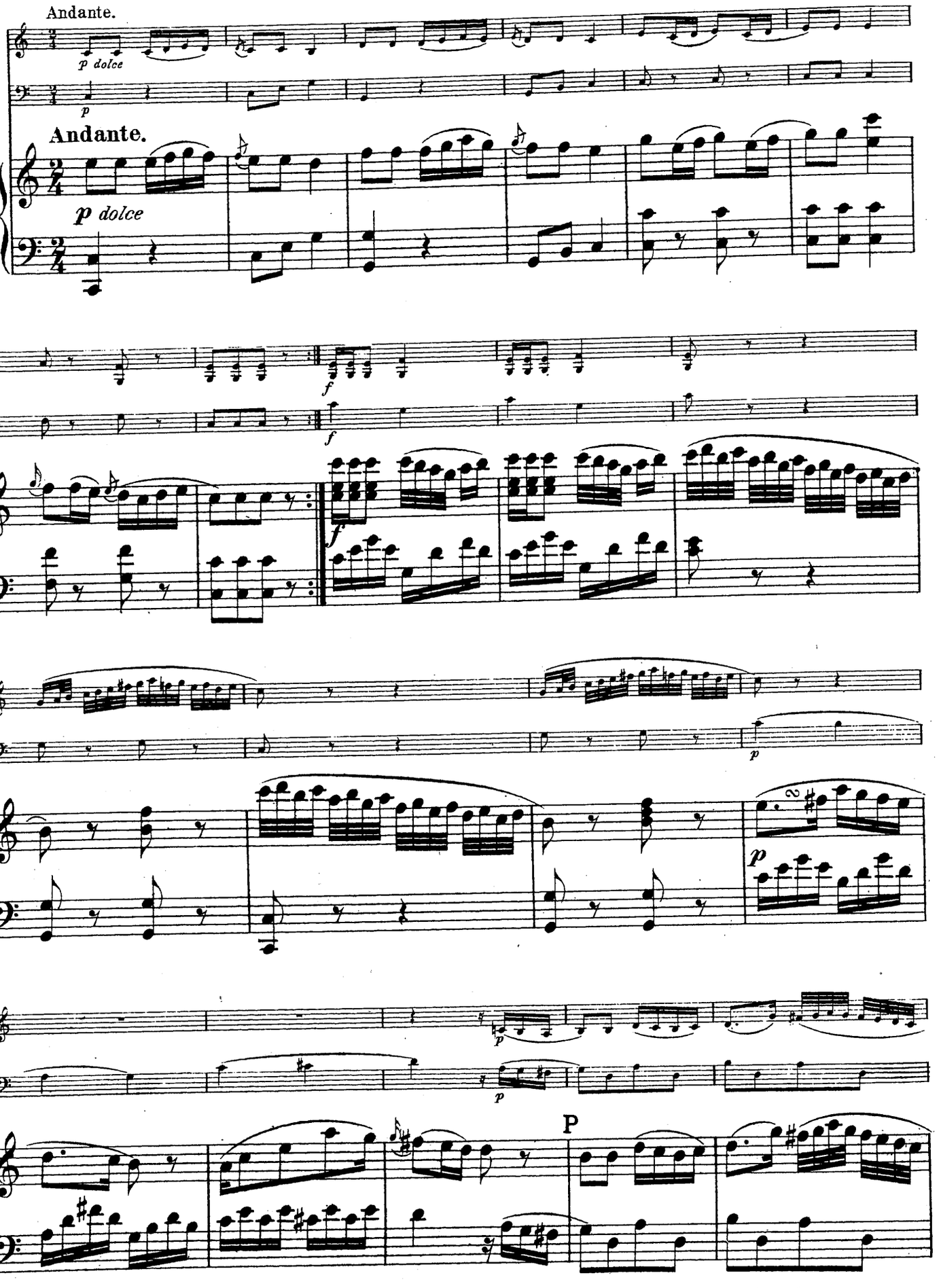

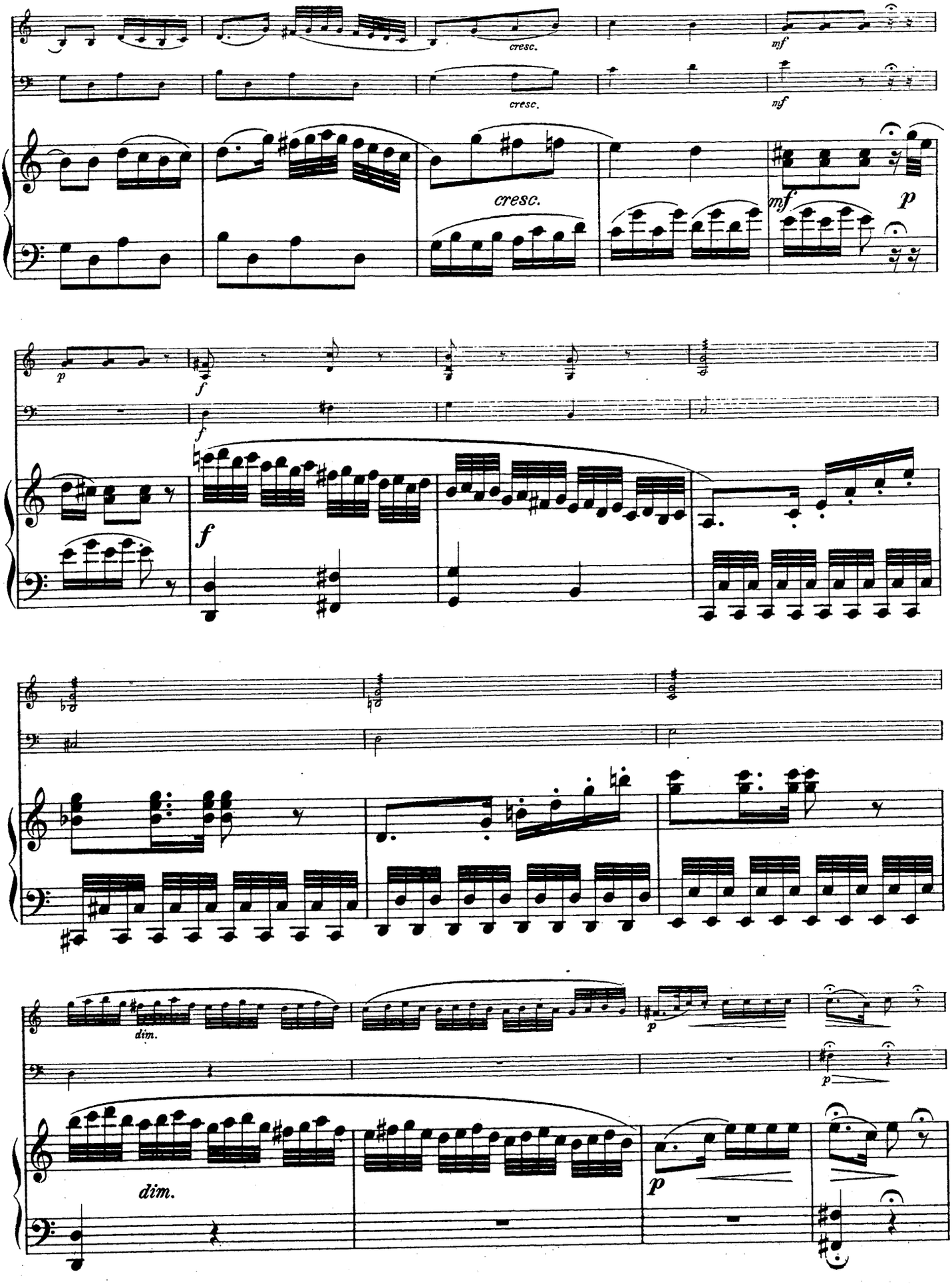
cresc.
cresc.
mf
mf
cresc.
mf
p
p
f
f
f
dim.
p
p
dim.
p

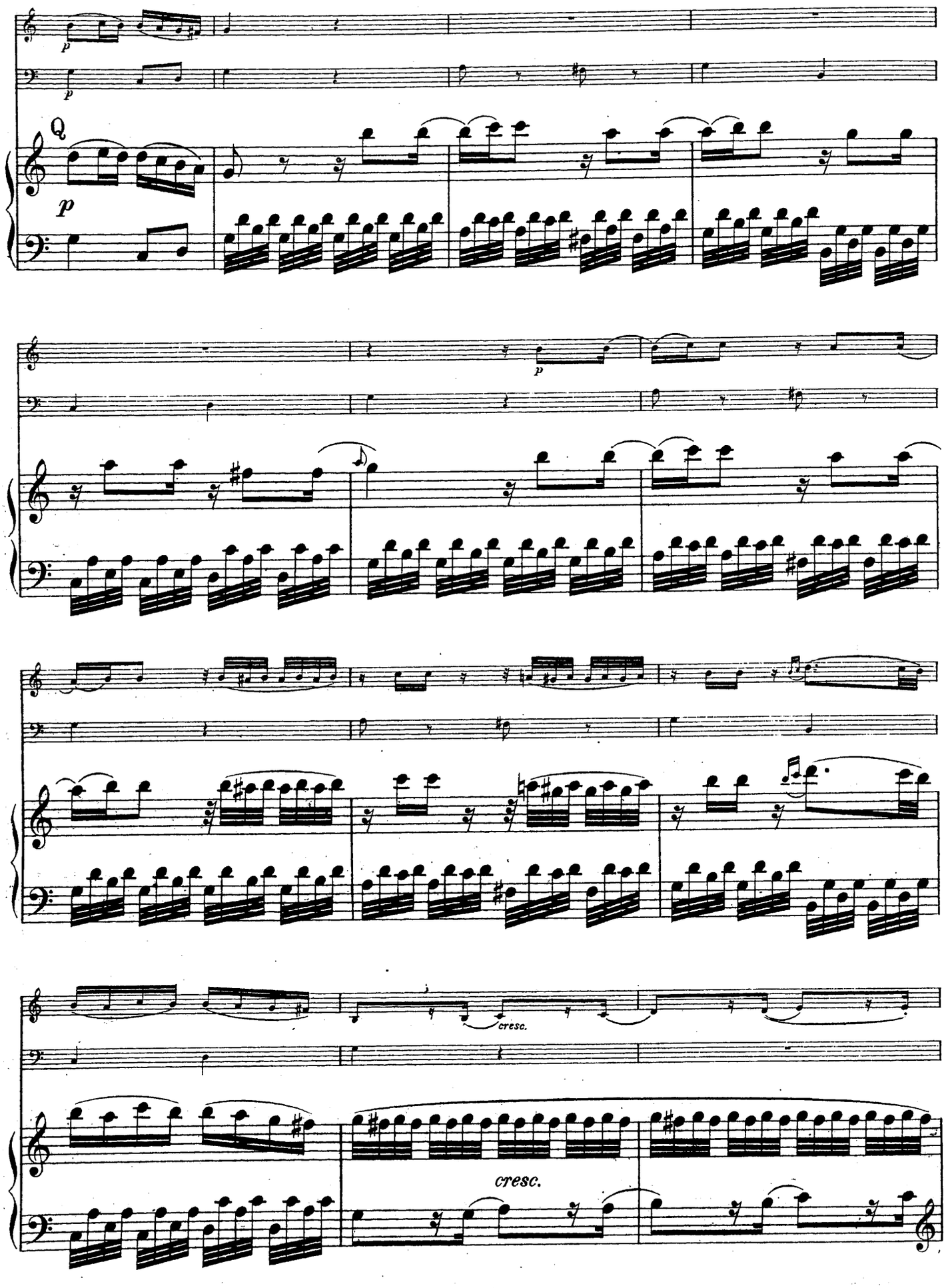
Q
p
p
p
cresc.
cresc.

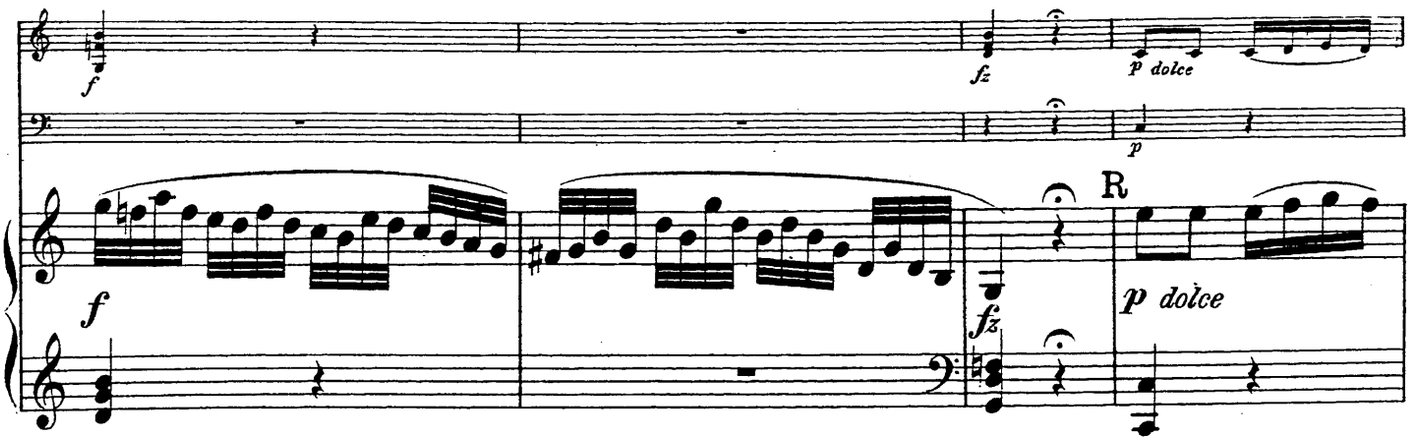


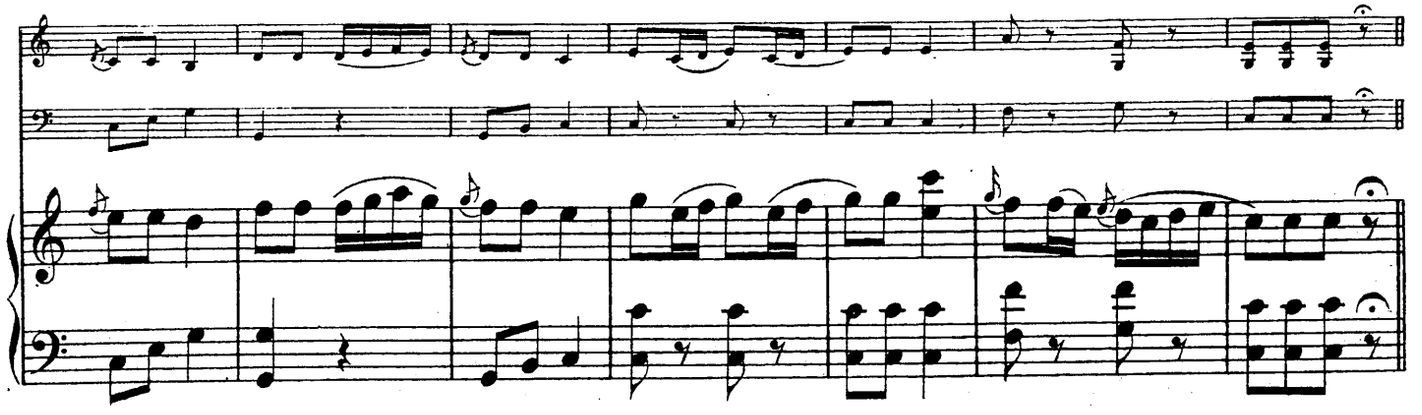

Adagio ma non troppo.

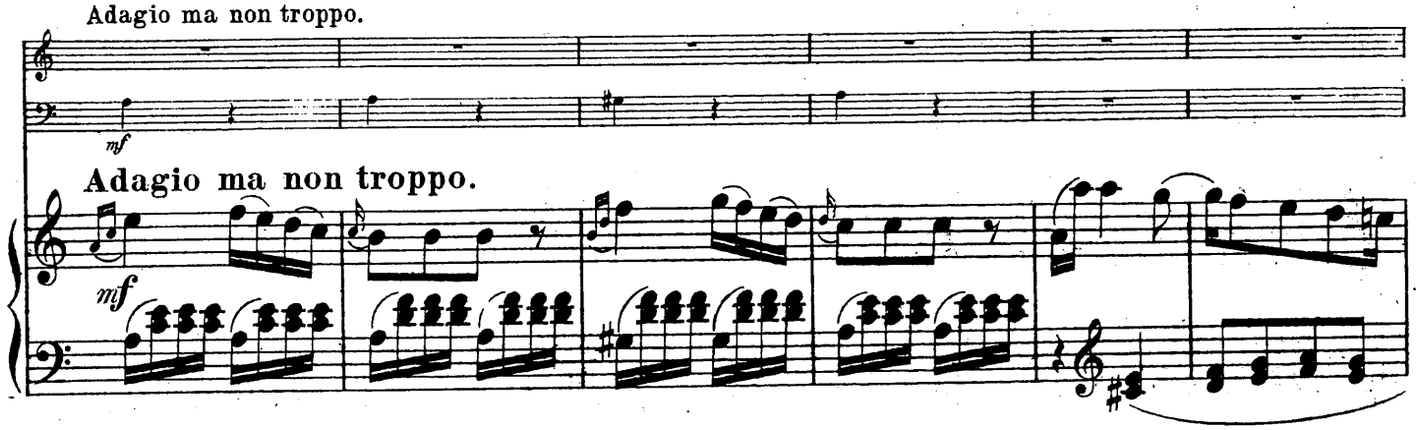


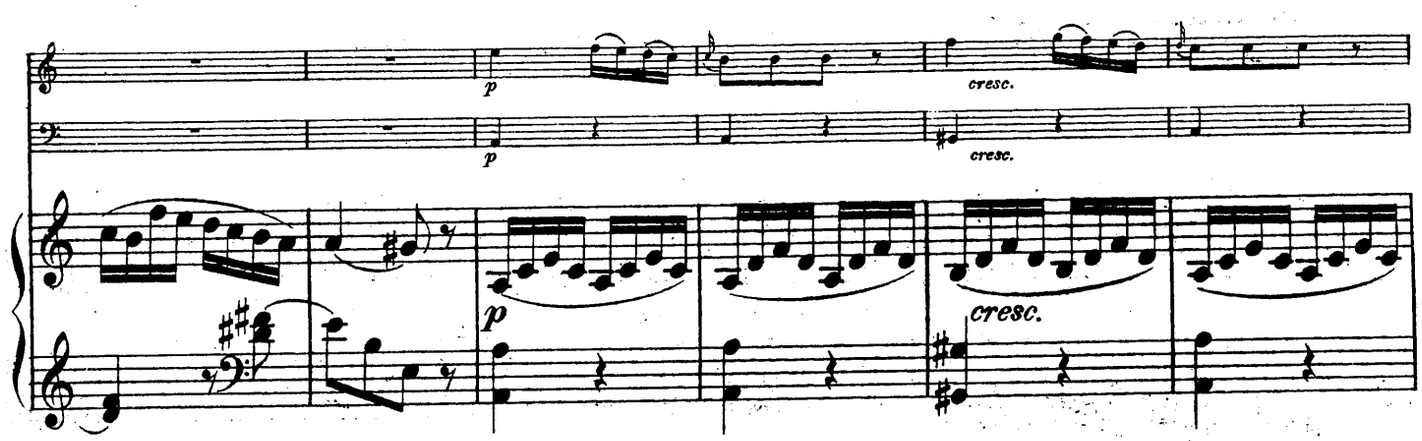

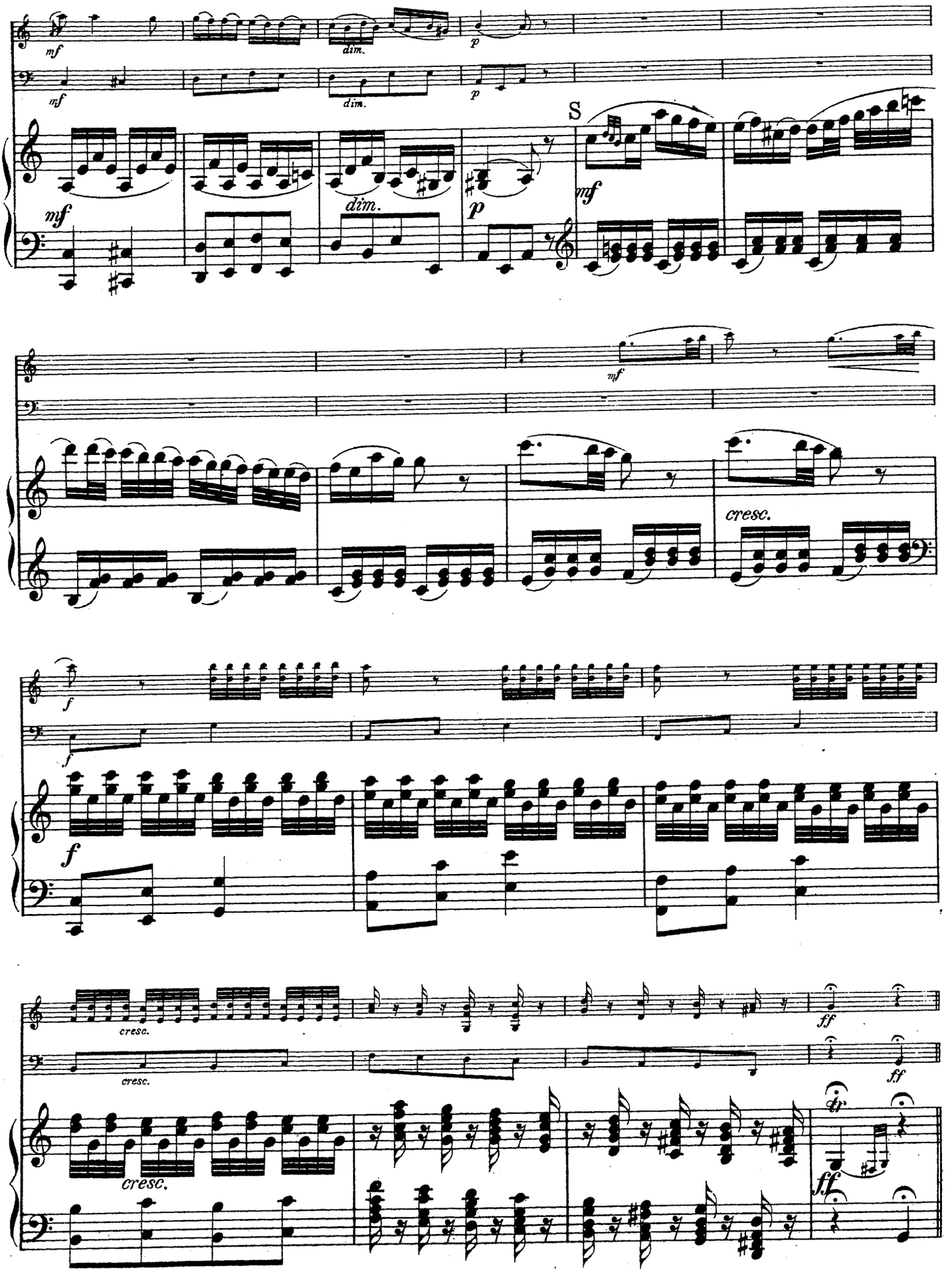
mf
dim.
p
S
mf
dim.
p
mf
mf
cresc.
f
f
cresc.
cresc.
ff
ff
tr
ff

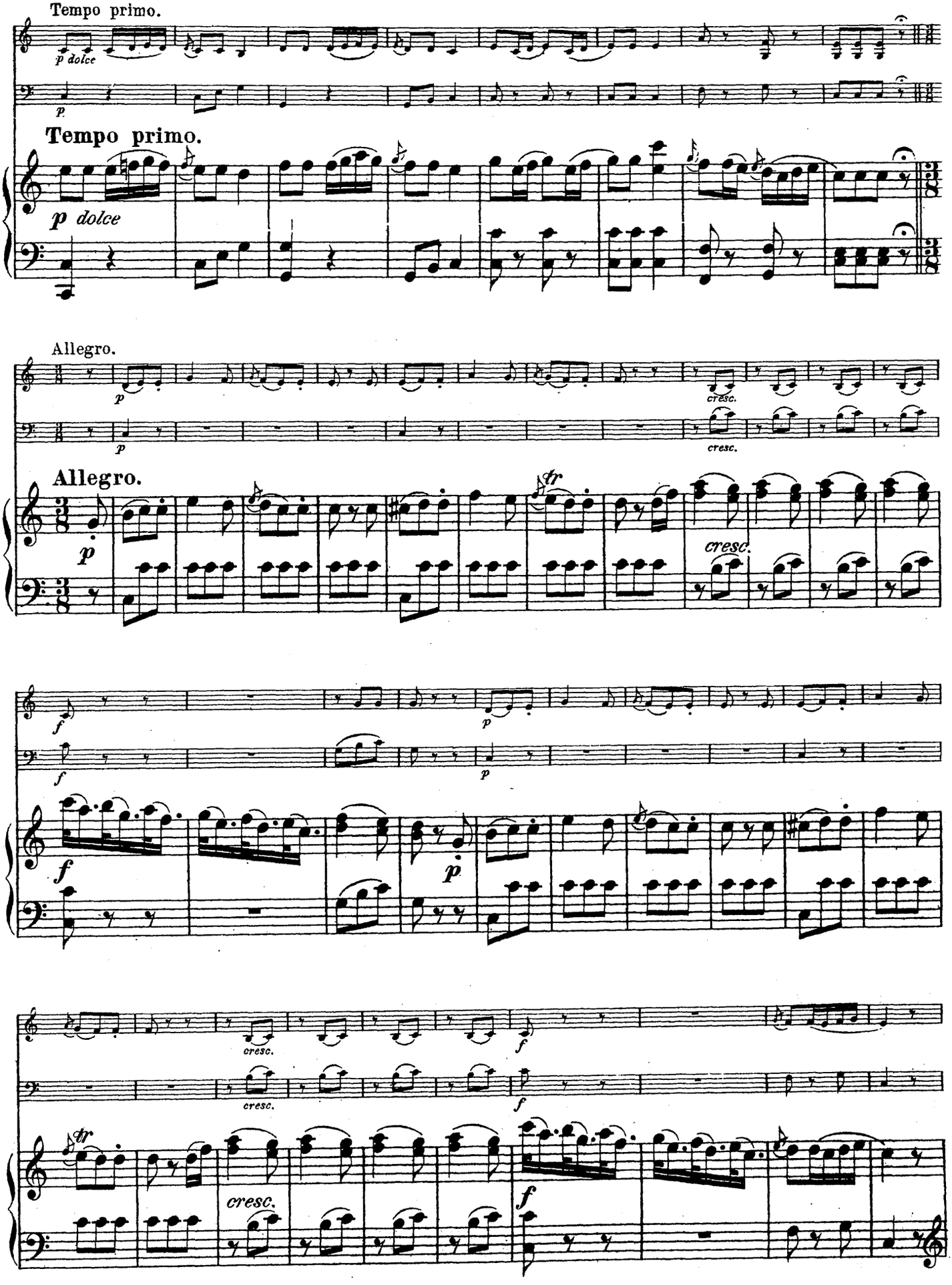
Tempo primo.
p dolce
p
Tempo primo.
p dolce
Allegro.
p
cresc.
Allegro.
tr
cresc.
f
p
f
p
cresc.
f
cresc.
f
tr
cresc.
f

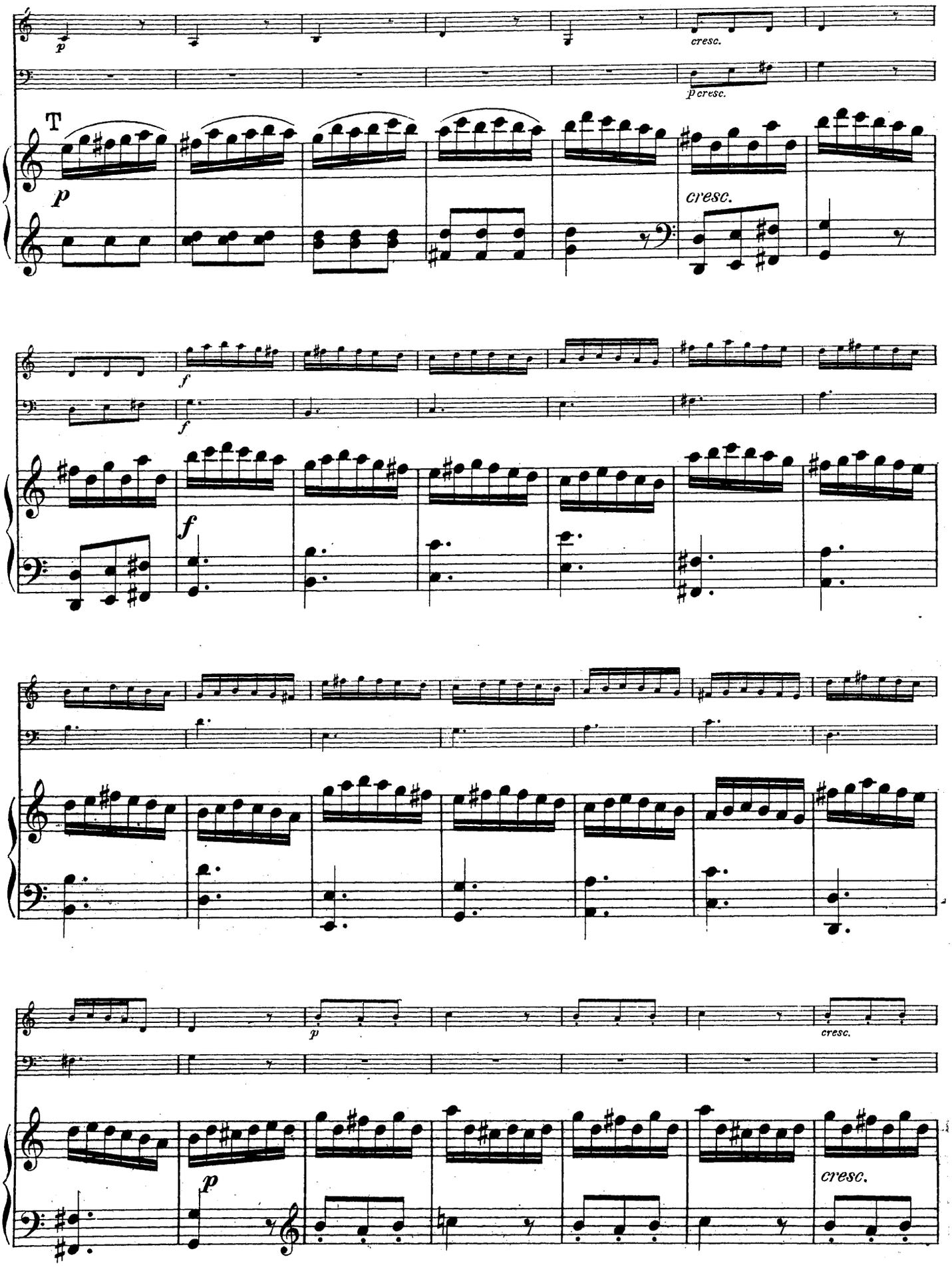
p
cresc.
p cresc.
T
p
cresc.
f
f
f
p
cresc.
p
cresc.

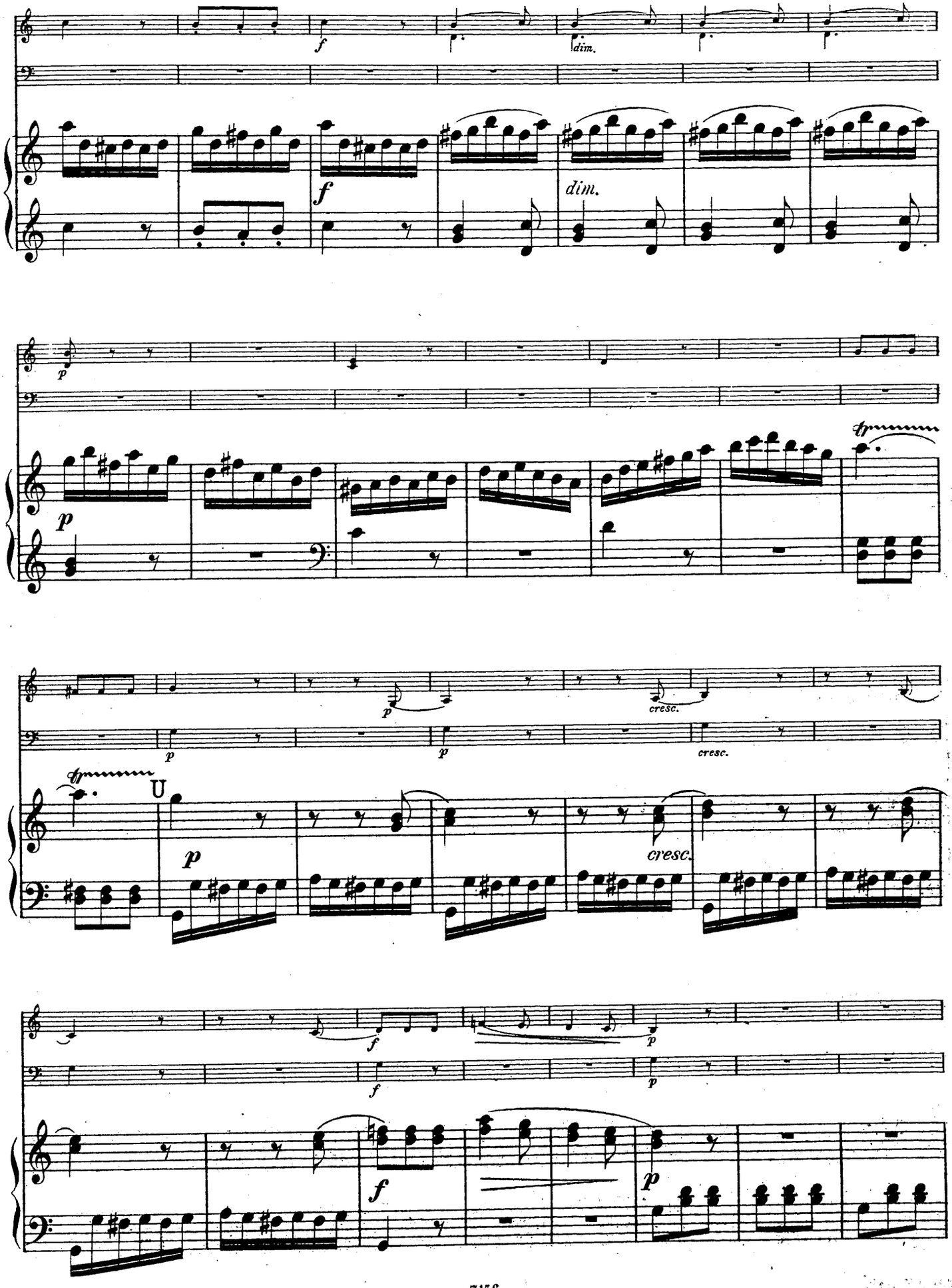
f
dim.
f
dim.
p
p
tr
p
cresc.
p
p
cresc.
tr
U
p
cresc.
f
p
f
f
p

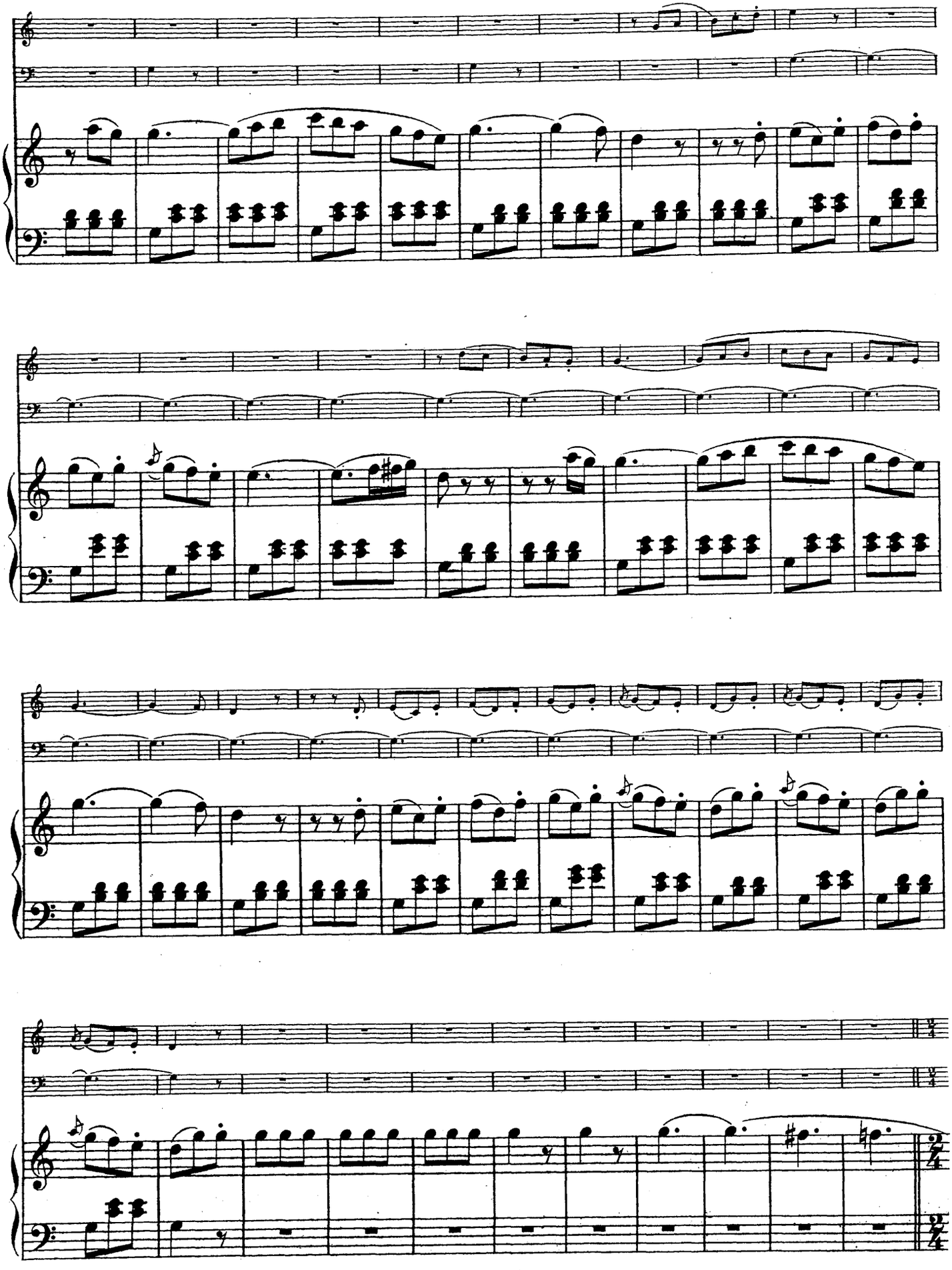
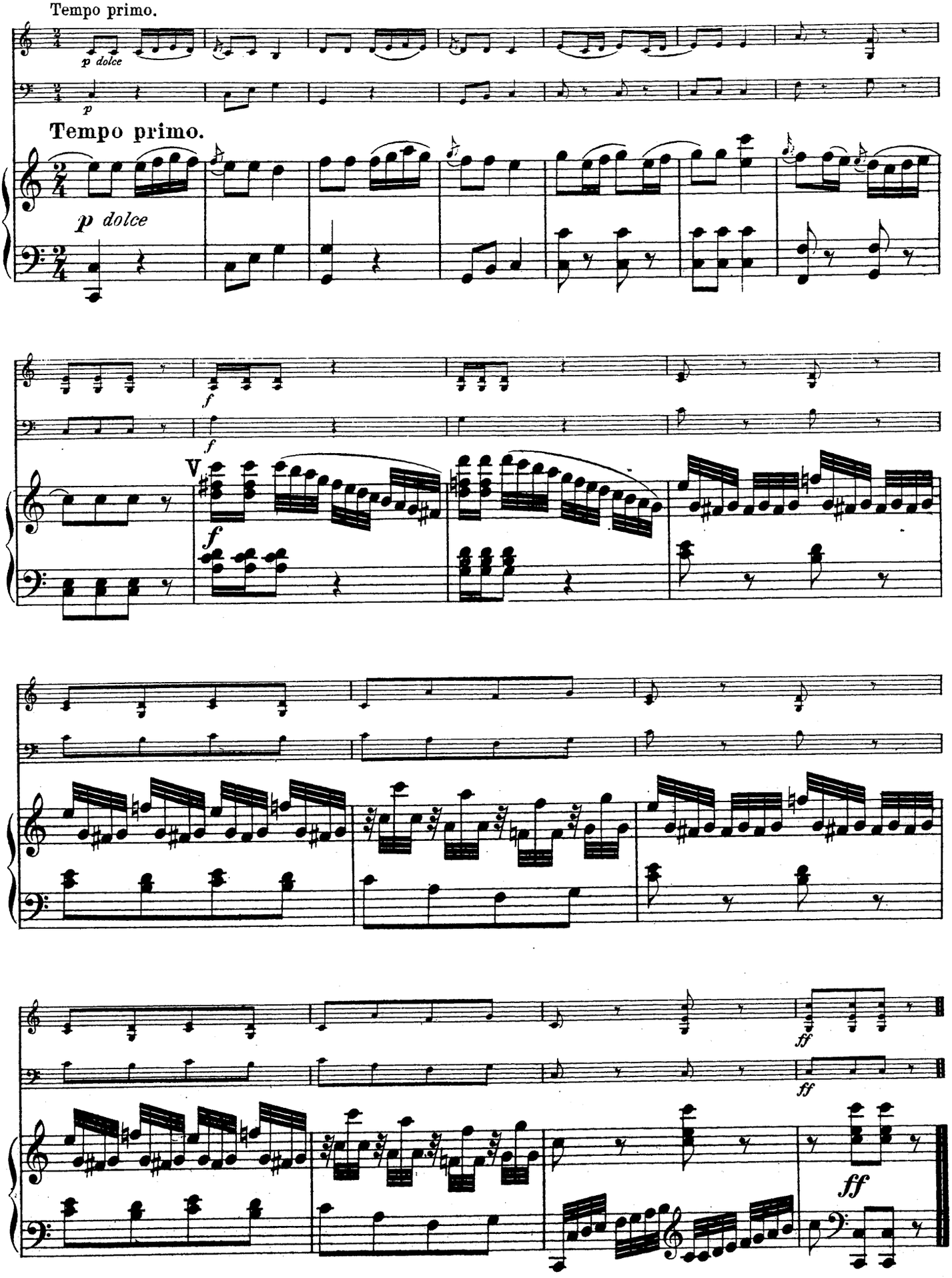
Tempo primo.