

# FANTAISIE 'DISSONANCES'

(Originally for Organ - 1650, OL 1)

for 2 Trumpets and 2 Trombones

Score (02':55")

Louis Couperin (1626 - 1661)

Arr. Michel Rondeau

Allegro moderato ♩ = 120

Trumpet in C 1

Trumpet in C 2

Trombone

Bass Trombone

C Tpt. 1

C Tpt. 2

Tbn.

B. Tbn.

C Tpt. 1

C Tpt. 2

Tbn.

B. Tbn.

19

C Tpt. 1

C Tpt. 2

Tbn.

B. Tbn.

26

C Tpt. 1

C Tpt. 2

Tbn.

B. Tbn.

32

C Tpt. 1

C Tpt. 2

Tbn.

B. Tbn.

38

C Tpt. 1  
C Tpt. 2  
Tbn.  
B. Tbn.

44

C Tpt. 1  
C Tpt. 2  
Tbn.  
B. Tbn.

50

C Tpt. 1  
C Tpt. 2  
Tbn.  
B. Tbn.

56

C Tpt. 1

C Tpt. 2

Tbn.

B. Tbn.

63

C Tpt. 1

C Tpt. 2

Tbn.

B. Tbn.

70

C Tpt. 1

C Tpt. 2

Tbn.

B. Tbn.

77

C Tpt. 1

C Tpt. 2

Tbn.

B. Tbn.

82

C Tpt. 1

C Tpt. 2

Tbn.

B. Tbn.

# FANTAISIE 'DISSONANCES'

(Originally for Organ - 1650, OL 1)  
for 2 Trumpets and 2 Trombones

## B $\flat$ Trumpets

Louis Couperin (1626 - 1661)

Arr. Michel Rondeau

Allegro moderato  $\text{♩} = 120$

FANTAISIE 'DISSONANCES' - OL1 - Couperin - B $\flat$  Trumpets

47

54

62

70

76

82

# FANTAISIE 'DISSONANCES'

(Originally for Organ - 1650, OL 1)  
for 2 Trumpets and 2 Trombones

## C Trumpets

Louis Couperin (1626 - 1661)

Arr. Michel Rondeau

Allegro moderato ♩ = 120

## FANTAISIE 'DISSONANCES' - OL1 - Couperin - C Trumpets

47

54

62

70

76

82

# FANTAISIE 'DISSONANCES'

(Originally for Organ - 1650, OL 1)

for 2 Trumpets and 2 Trombones

## Trombones

Louis Couperin (1626 - 1661)

Arr. Michel Rondeau

Allegro moderato ♩ = 120

Trombone

Bass Trombone

Tbn.

B. Tbn.

Tbn.

B. Tbn.

Tbn.

B. Tbn.

Tbn.

B. Tbn.

Tbn.

B. Tbn.

42

Tbn.

B. Tbn.

49

Tbn.

B. Tbn.

57

Tbn.

B. Tbn.

64

Tbn.

B. Tbn.

71

Tbn.

B. Tbn.

78

Tbn.

B. Tbn.

# FANTAISIE 'DISSONANCES'

(Originally for Organ - 1650, OL 1)

for 2 Trumpets and 2 Trombones

## F Horn (Trombone)

Louis Couperin (1626 - 1661)

Arr. Michel Rondeau

Allegro moderato ♩ = 120

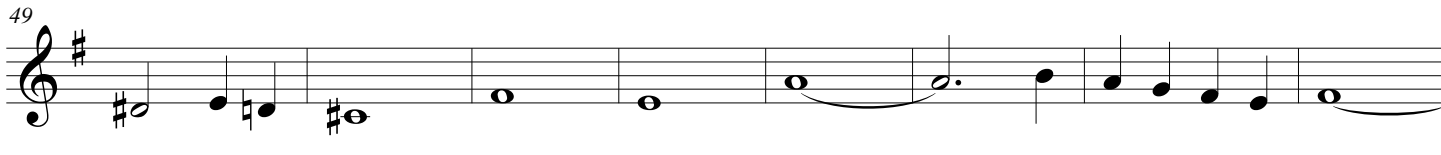
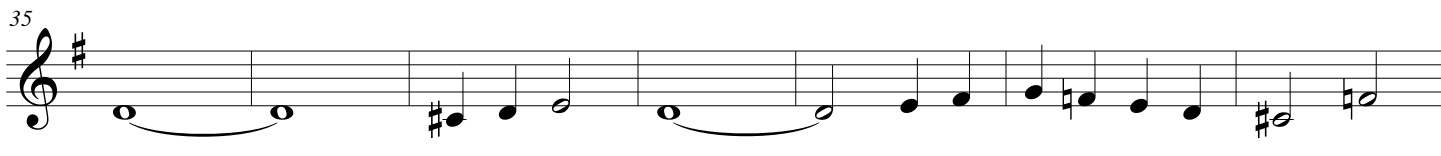
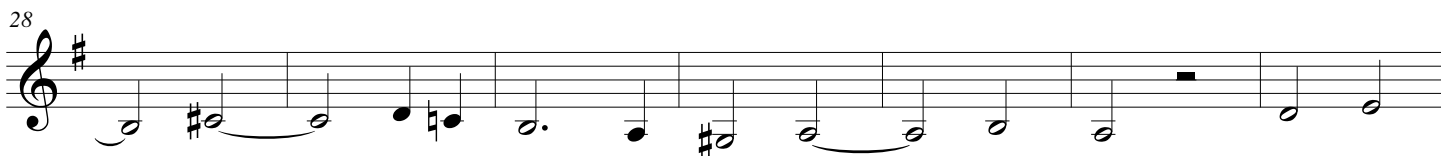
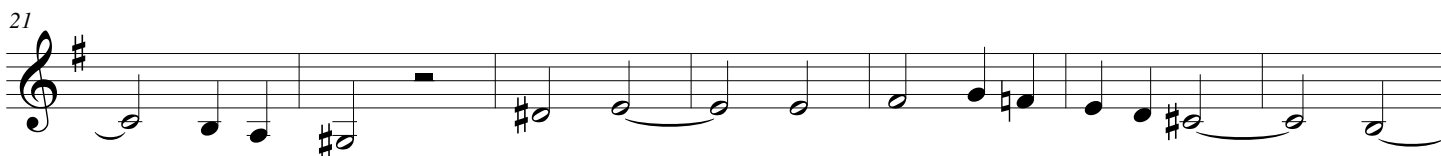
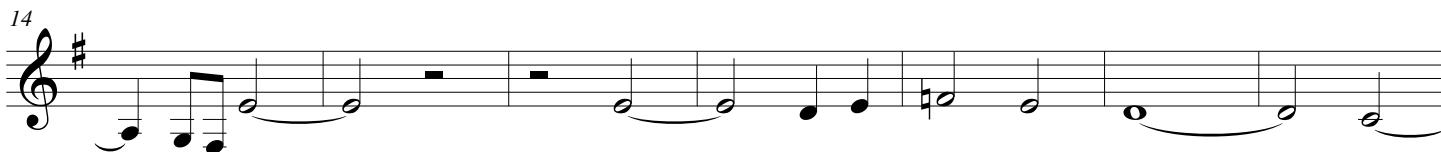
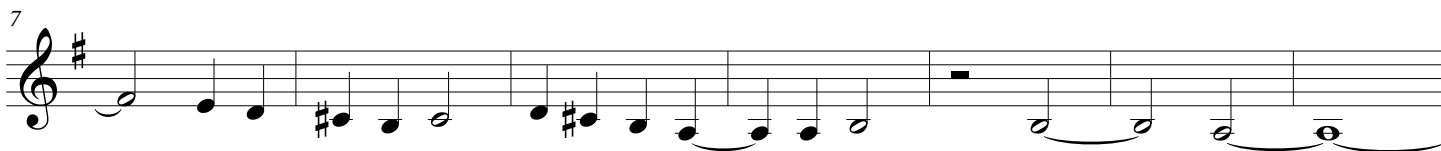
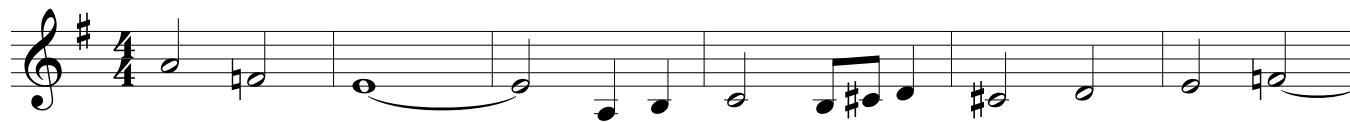

FANTAISIE 'DISSONANCES' - OL1 - Couperin - F Horn (trombone)

57

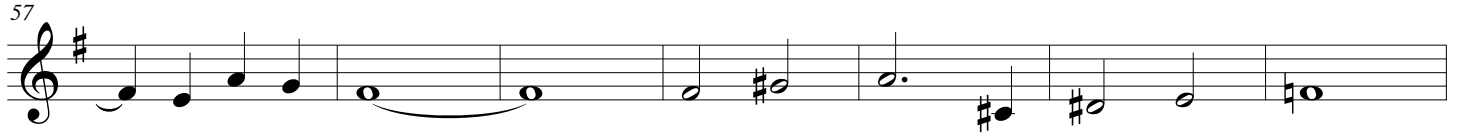

64

71

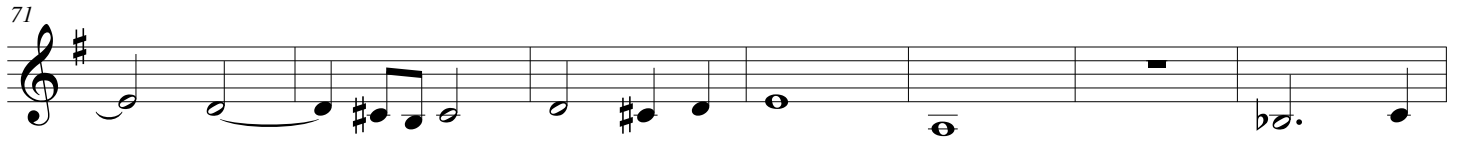

78

83

