

Mozart

String Quintet in C K 515

Arranged for wind by Toby Miller (2013)

Horn in F

String Quintet in C K515 arr. for wind by Toby Miller

Horn in F

I - Allegro

W A Mozart

Allegro [~♩ = 144]

(Bn lead) 2 (Fl) 4 2

pp

7 4 2

13 4

p *mfp*

A

21 (Ob) (Fl) 2 (Bn) 4 2

pp

27 4 2

B

33 4 (Bn) (Cl)

ppp

41 (with Fl Bn) (Ob) (with Cl) (Fl)

p (Bn)

51 (with Ob Cl)

f *p* **C**

58 *f* *p* *mf*

large cut to H (bar 152)

G P

D

67 (Ob) (Fl) 2 *pp*

72 4 (Cl) (Fl) 2 (Bn) (to fore) *f*

78 (Cl) (Ob) (Fl) (Fl solo) 3 **E** *mp* *pp*

93 (with Cl) (Fl)

98 (Fl Ob) *mf*

105 *mf*

F

113 (with Bn) (Ob) (others) *pp* *mf* *p*

122 (Cl) (with Bn) *mf* *mf*

G

130 (Fl to fore) *pp*

142 (Cl Bn) *crescendo* *f* **V.S.** (repeat da capo)

2 (Bn lead) 2 *mfp*

H - end of large cut

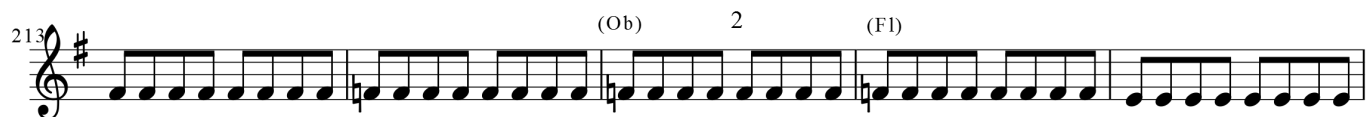
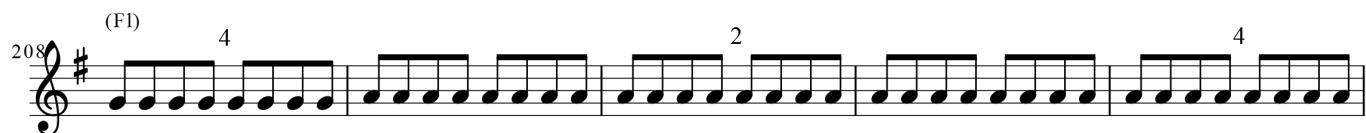
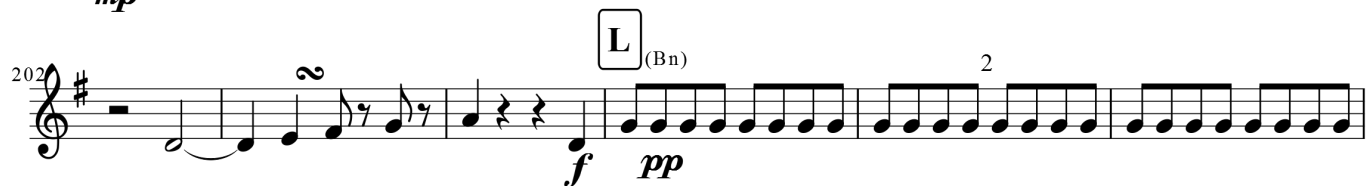
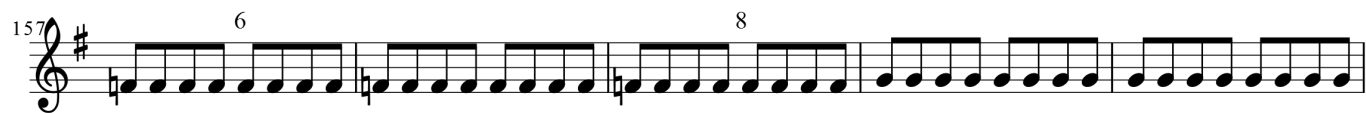

218 (Bn) 2 (Cl) **M**

226 (with Fl Bn) *p* (Ob) (Cl Hn) *pp* (Fl)

235 *f*

N

242 *mf* *pp* *f* *8vb*

252 (Ob) (Bn) (Cl)

(8vb) *pp*

P

257 (Fl) (Bn) (to fore) *f* (Cl) (Ob) (Fl) (Fl solo) *mp*

265 4 (Cl) 2 4 *pp*

Q

277 (Fl) *p* (with Cl)

281 (Fl Ob) *mf*

R

288 *mf* 4

[- 4 -]

299 (with Bn) **S** (Ob) (others) *pp* *mf* *pp*

307 (with Bn) (with Cl) *pp* *mf*

315 **G P** **T** (with Ob) 2 (Cl) (Bn) 4 (Fl) 6 *p*

324 (with Bn) *f*

U (Fl solo) (Bn to fore) (with Cl) *pp* *mf*

339

345 (with Cl) *tr* **V** (Cl) 2 4 *pp*

354 *pp*

360 *ppp*

String Quintet in C K515 arr. for wind by Toby Miller

Horn in F

II - Menuetto

W A Mozart

Menuetto

Allegretto

Cl lead with Hn

(lead, with Bn)

pp *mp* *pp* *mf* *pp*

12 (with Cl) *mp* *pp* *pp* *subito pp* *mf* (with Cl)

25 (with Bn) *pp* *mp* *pp* *mf* (with Cl)

37 F1 Ob *mp* *pp dolce* FINE Cl lead

49 **Trio** *pp* (with F1) *subito pp* *mf*

64 F1 lead *p* *8vb* Bn lead

75 F1 lead *mf* *p*

87 (Bn) 2 (with F1) Cl lead *pp* *subito pp*

102 F1 lead *mf* *p* *8vb* *8vb*

Menuetto
D C (#)

String Quintet in C K515 arr. for wind by Toby Miller

Horn in F

III - Andante

W A Mozart

Andante [Adagio:

[in 6, $\sim \text{♩} = 56$]

(F1 Cl to fore) (Ob) (F1)

pp *mfp* *sf* *sf* *mfp*

10 *mfp* *p* (Cl alt with F1) **A**

19 **B** *(8vb)*

29 *mf* *p* **C** (F1)

35 **D** (Bn alt with Ob)

41 (Cl alt with F1)

E (F1) *rf* (Cl) *rf*

52 **F** *f*

56 (alt with Bn) *p* *f* (F1 solo) **2**

63 **G** (F1 Cl to fore) (Ob) *pp* *mfp*

72 (Cl alt with F1) **H** *8vb*

81 **J** *(8vb)*

91 **K** (F1) *pp*

97 **L** (Cl) *2*

106 **M** (F1) *rf p* *pp*

111 (Cl) *rf pp* *2*

117 **N** (Cl) *f* *p* *fp*

122 **P** *fp* *p* *pp* *[poco rit. - follow F1]* *pp*

PTO

String Quintet in C K515 arr. for wind by Toby Miller

Horn in F

IV - (Allegro)

W A Mozart

[Allegro ~♩ = 132]

(F1) (Ob)

p

15 (F1) *mp*

cut to 5 before K (bar 248)

26 *mf* (Cl)

37 5 A *p* (Ob)

56 B [pochiss. meno mosso] (with Cl) *mp* (F1 Cl) *p*

66 C (F1) *mf* *f*

77 2 *p*

90 (Ob) (F1) 2 3 D *mf* 8vb

103 [Tempo I] *pp* 4 *mp* 2

E (Fl)

119 *p*

F (Fl) **5** (Cl) (Bn)

133 *mp* *p*

(with Bn) (Cl)

147 *mp*

(Bn) (Ob) (Fl) **G** (Bn to fore)

155 *p* *mf*

(Fl to fore)

165 *rf* *p* *rf* *p*

174 *rf* *p* *rf* *f* *mf* *p* *pp*

H (Ob alt with Fl)

184

193

(Hn Bn alt with Ob Cl) **J** 3 *p*

202

216

230 *mp*

end of cut from 5 before A

241 (Cl) 5 *p* **K**

259 *mp* (with Cl) **L**

8vb

272 *p* *mp* *p*

283 (Fl) (Bn) *f*

296 *pp* *p* *pp* **N**

306 *p* *pp*

315 *p* **P**

328 (Fl) *mf*

342 *8vb*

353 Q 2 3 4 2 R

pp

375 *pp*

387 S (Ob) 5

400

410 T (Bn) *f*

420 *rf p* *rf p*

430 *rf p* *mf* *pp*

441 U

449 (Bn to fore)

457 3

[- 3 -]

(1 bar
GP) **V**

467 (F1) **G P** (Cl lead)

480

491 (w Bn) **mf** (8vb)

499 (w Cl) **p** **mf**

509

517 (w Cl) **p** **pp** **X**

526 **f**

533 (unis) **ff**
