BICINIA,

SIVE CANTIONES

SVAVISSIMÆ DVARVM VOCVM, TAM DIVINÆ MVSICES TYRONIBVS, QVAM EIVSDEM

Artis peritioribus magno vſui futuræ, nec non & quibuſuis Inſtrumentis accommodæ: ex præclaris huius ætatis Authoribus collectæ.

SVPERIVS.

ANTVERPIÆ

Apud Petrum Phaleſium ad inſigne Dauidis Regis. M. DCIX.

INDEX CANTIONVM
CVM TEXTV.

Beatus vir 2
Beatus homo 2
Expectatio 5
Fulgebunt iusti 8
Iusti tulerunt spoglia 6
Oculus non vidit 4
Qui sequitur me 5
Qui vult venire post me 7
Sancti mei 6
Serue bone & fidelis 8
Sicut rosa inter spinas 8

} Orlando Lassuso.

O Maria Incerti. 3
Per illud aue Iosquin de Pré. 3

CHANSONS.

Deux que le trait André Peuernage. 36
2 partie. Ilz ont. 37
3 partie. C'est amour. 38
Lungi da voi Cornelio Verdonch. 38
La vita fugge André Peuernage. 39
Dissi a l'amata mia Cornelio Verdonch 40

SINE TEXTV QVORVM AVTHORES SEQVVNTVR.

Fantasia
Prima Orlando Lassuso. 9
2. Gio. de Antiquis. 10
3. B. Lupachino. 19
4. Orlando Lassuso. 11
5. Gio. Maria Tasso. 11
6. Orlando Lassuso. 13
7. Orlando Lassuso. 14
8. Fabritio Facciola. 15
9. Oratio di Martino. 16
10. B. Lupachino. 17
11. Orlando Lassuso. 19
12. B. Lupachino. 20
13. Orlando Lassuso. 20
14. Terquinio Papa. 21
15. Orlando Lassuso. 22

Fantasia
16. Gio. Maria Tasso. 23
17. Simon de Balbis. 24
18. Gio de Antiquis. 25
19. Dominico Mansaro. 26
20 Pomponio Nenna. 26
21. B. Lupachino. 27
22. Stefano Felis. 28
23. 29
24. 30
25 Orlando Lassuso. 31
26. 32
27. 33
28. 34
29. B. Lupachino. 35

FINIS.

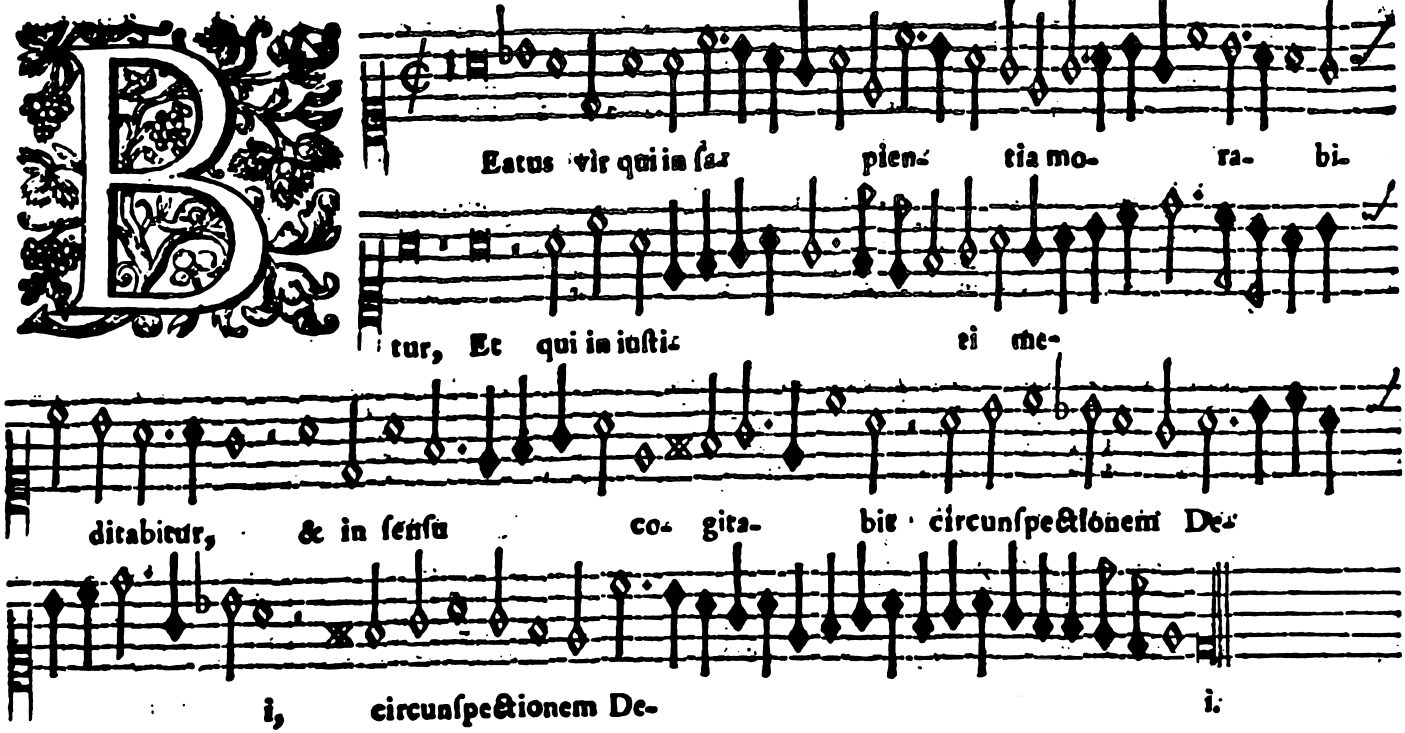
Beatus vir qui in ſa- pien- tia mo- ra- bi-
tur, Et qui in iuſti- ti me-
ditabitur, & in ſenſu co- gita- bit circunſpectionem De-
i, circunſpectionem De- i.

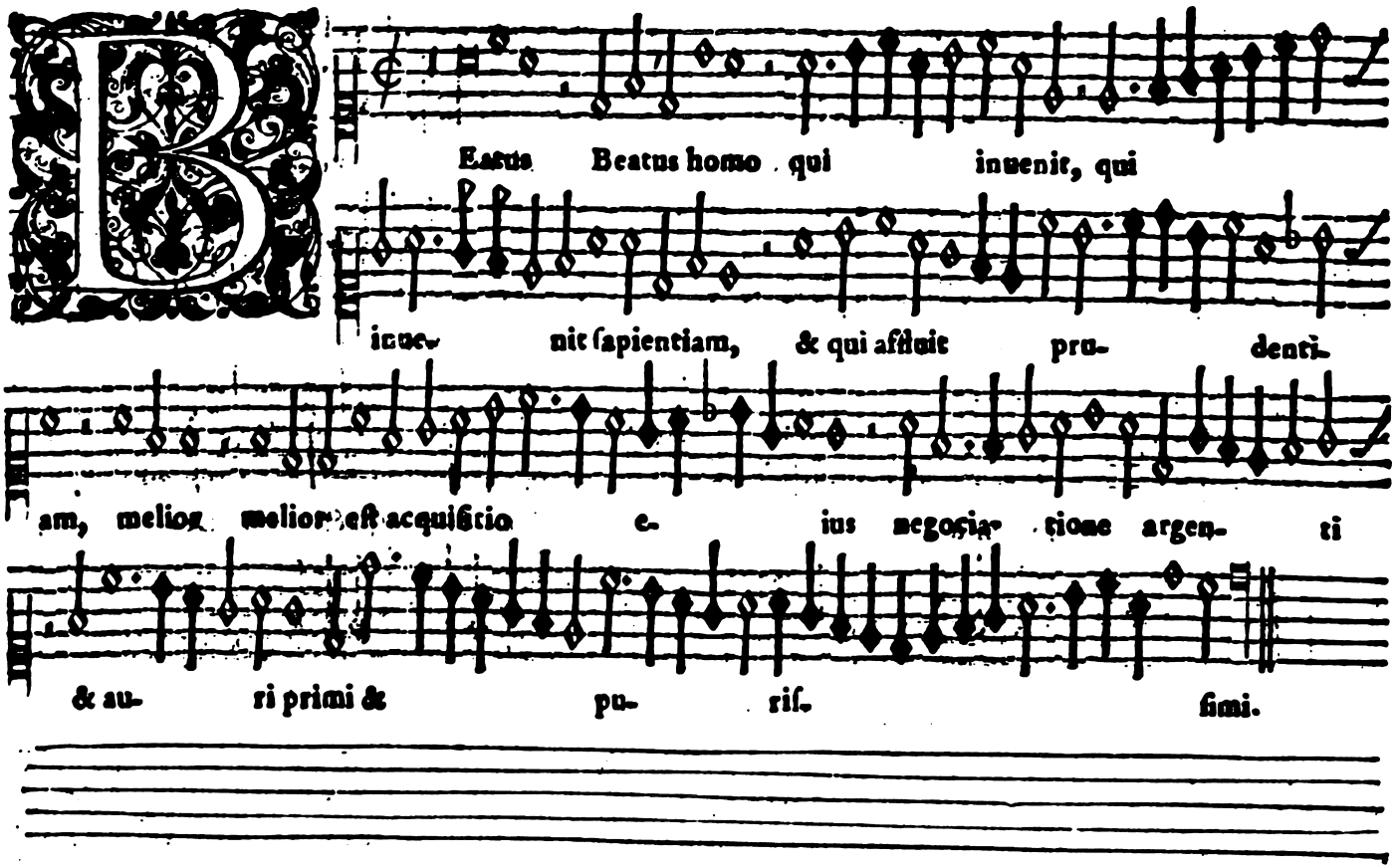
Beatus Beatus homo qui inuenit, qui
inue- nit ſapientiam, & qui affluit pru- denti-
am, melior melior eſt acquiſitio e- ius negotia- tione argen- ti
& au- ri primi & pu- riſ- ſimi.

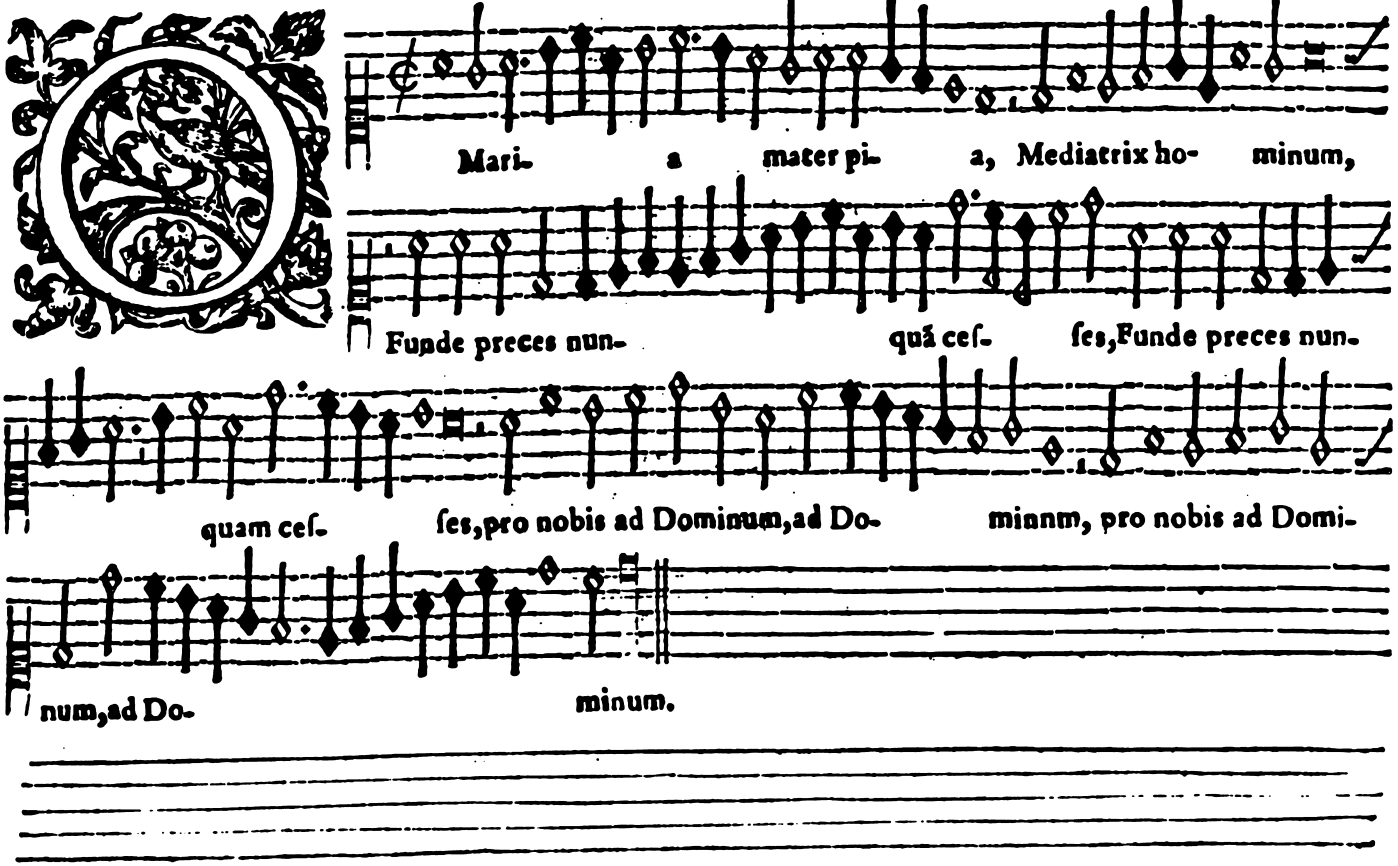
Mari- a mater pi- a, Mediatrix ho- minum,
Funde preces nun- quã ceſ- ſes,Funde preces nun-
quam ceſ- ſes,pro nobis ad Dominum,ad Do- minum, pro nobis ad Domi-
num,ad Do- minum.

SVPERIVS. Iosquin de Pré.

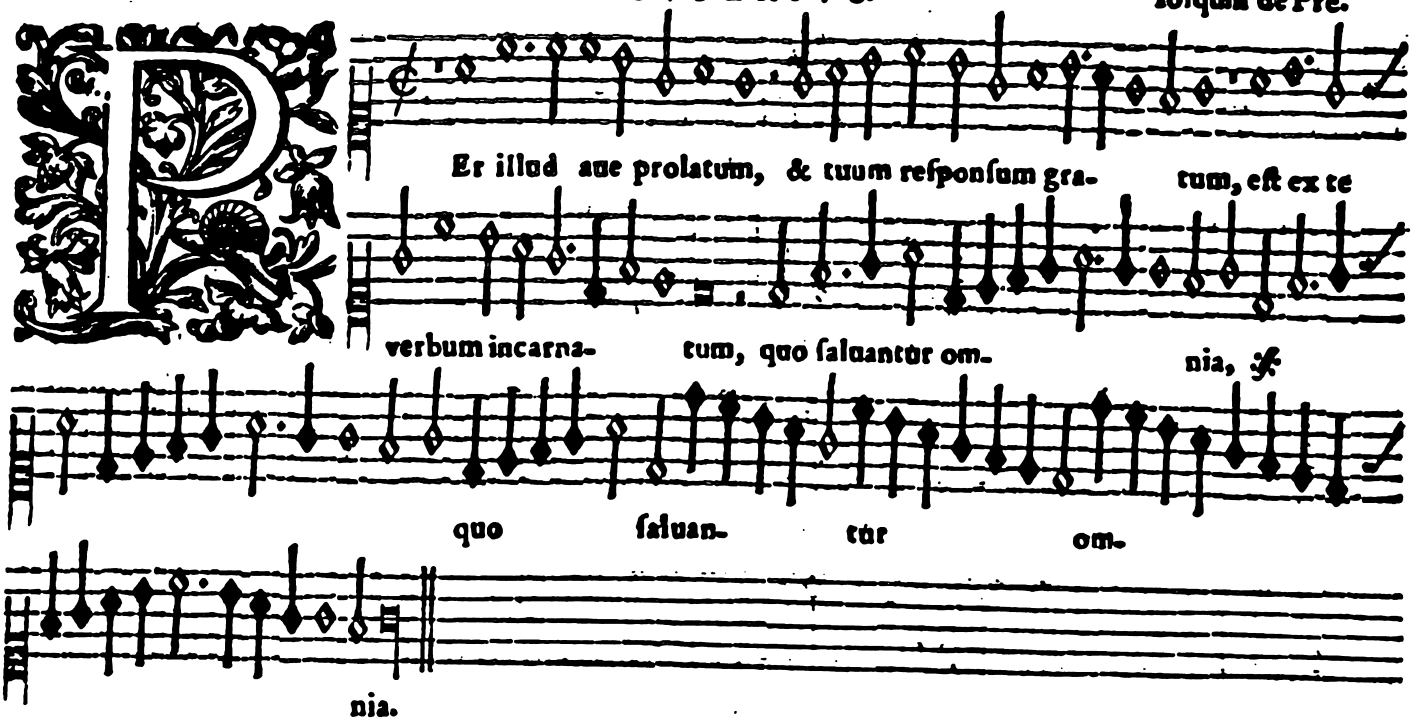

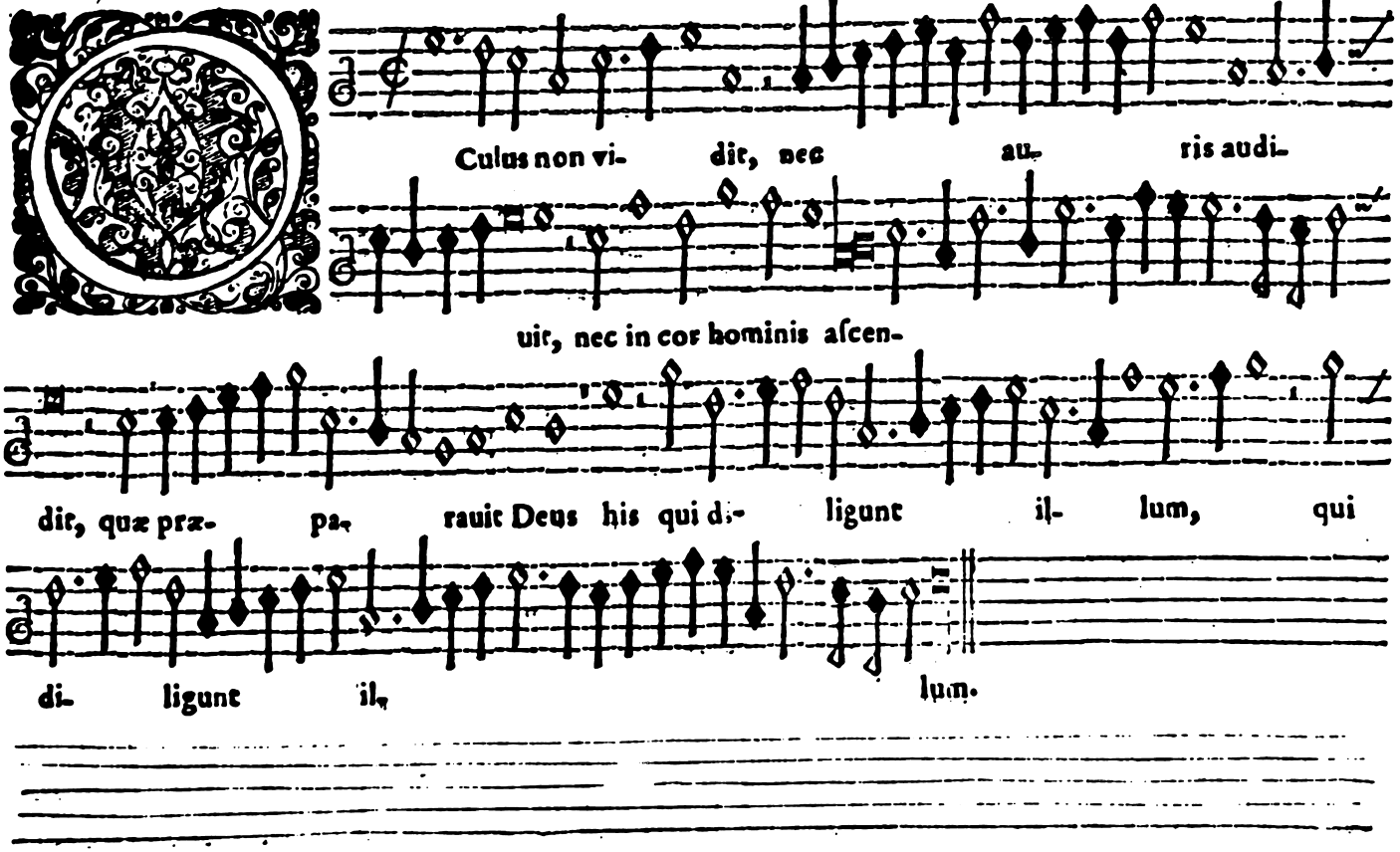
Culus non vi- dit, nec au- ris audi-
uit, nec in cor hominis aſcen-
dit, quæ præ- pa- rauit Deus his qui di- ligunt il- lum, qui
di- ligunt il- lum.

SVPERIVS. Orlando Laſſuſio.

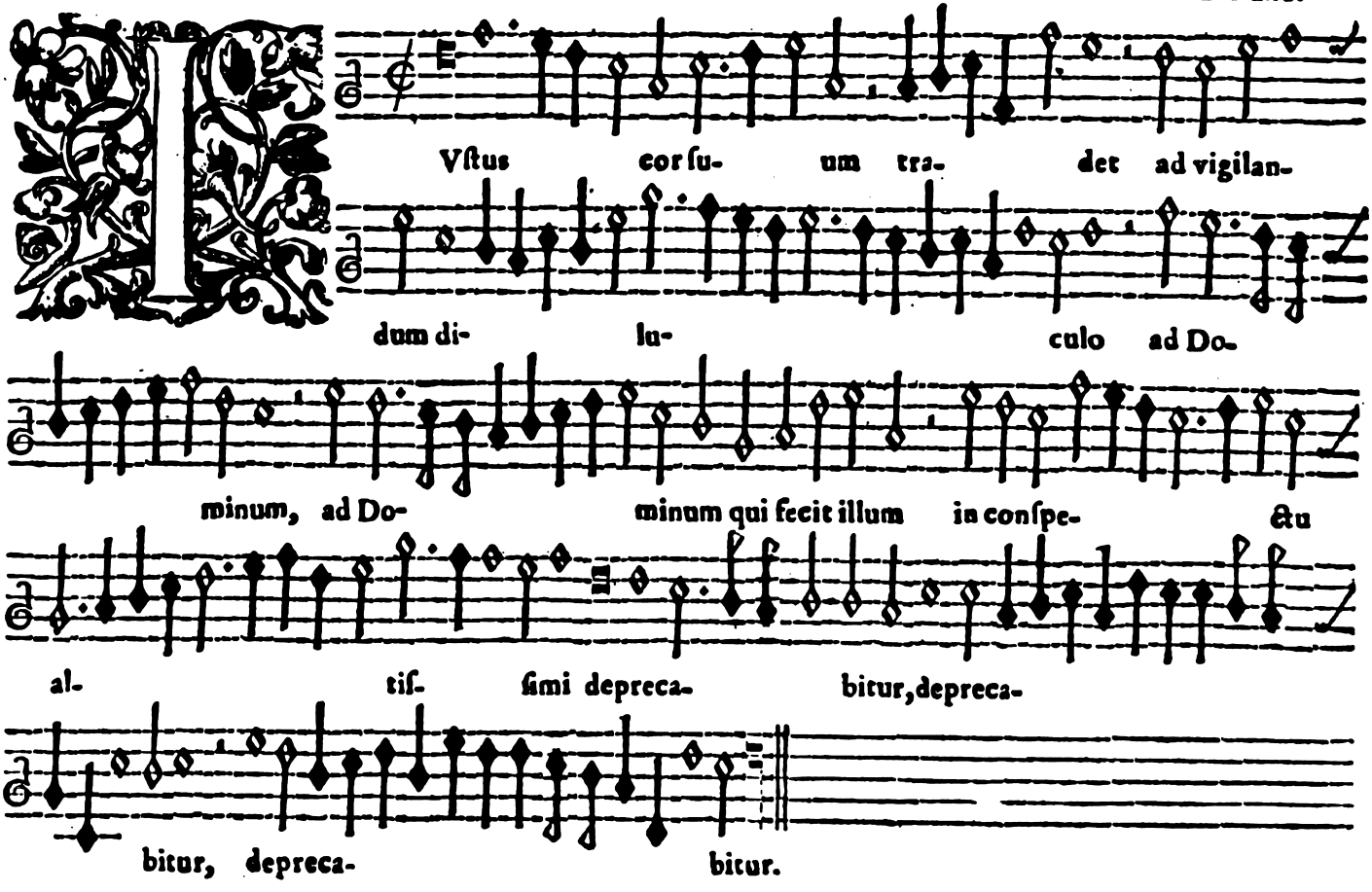

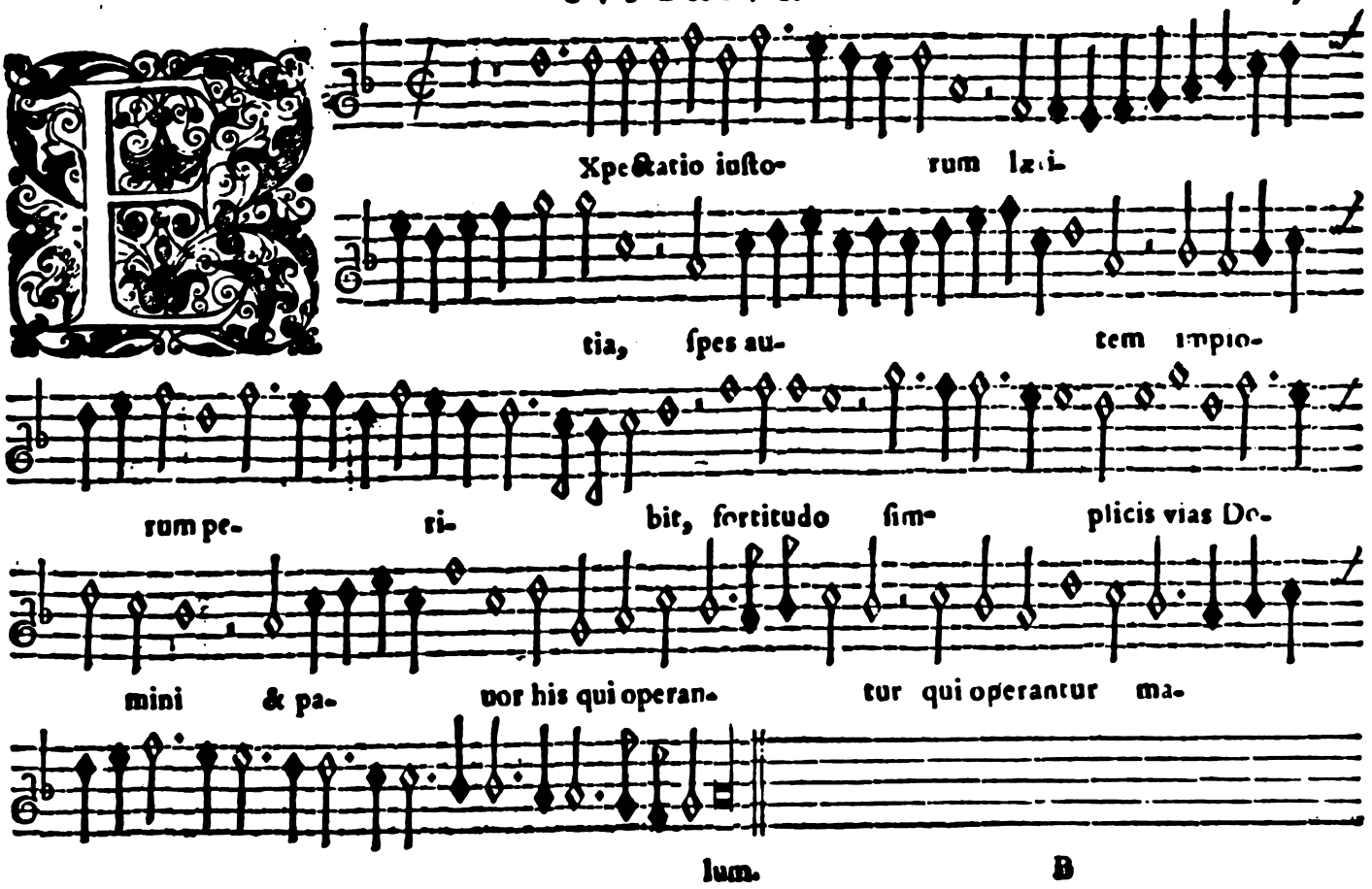
Xpectatio iuſto-
rum læ-
tia, ſpes au-
tem impio-
rum pe-
ri-
bit, fortitudo ſim-
plicis vias Do-
mini & pa-
vor his qui operan-
tur qui operantur ma-
lum.

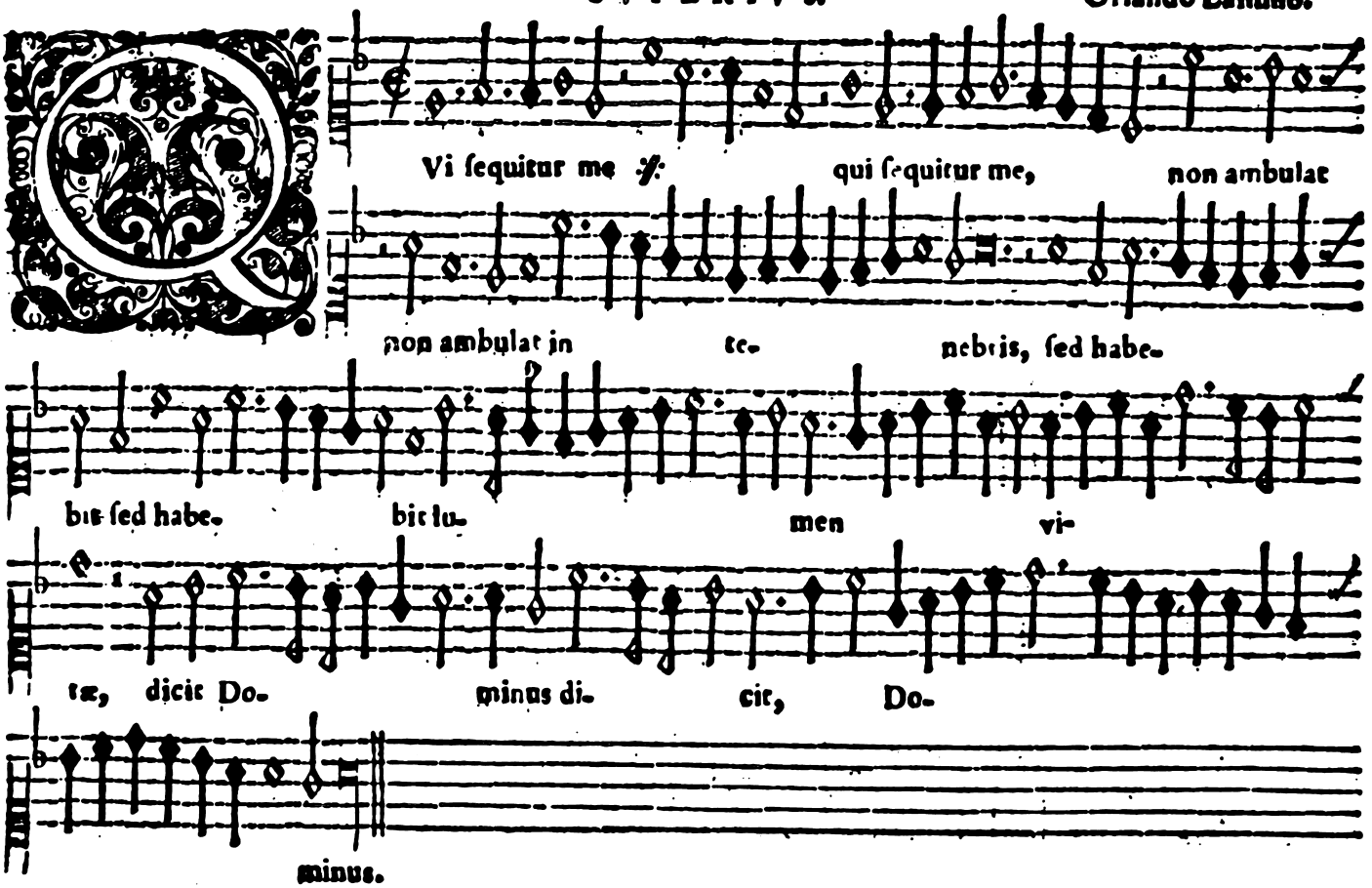
Vi ſequitur me non ambulat
qui ſequitur me,
non ambulat in te-
nebris, ſed habe-
bit ſed habe-
bit lu-
men vi-
tæ, dicit Do-
minus di-
cit, Do-
minus.

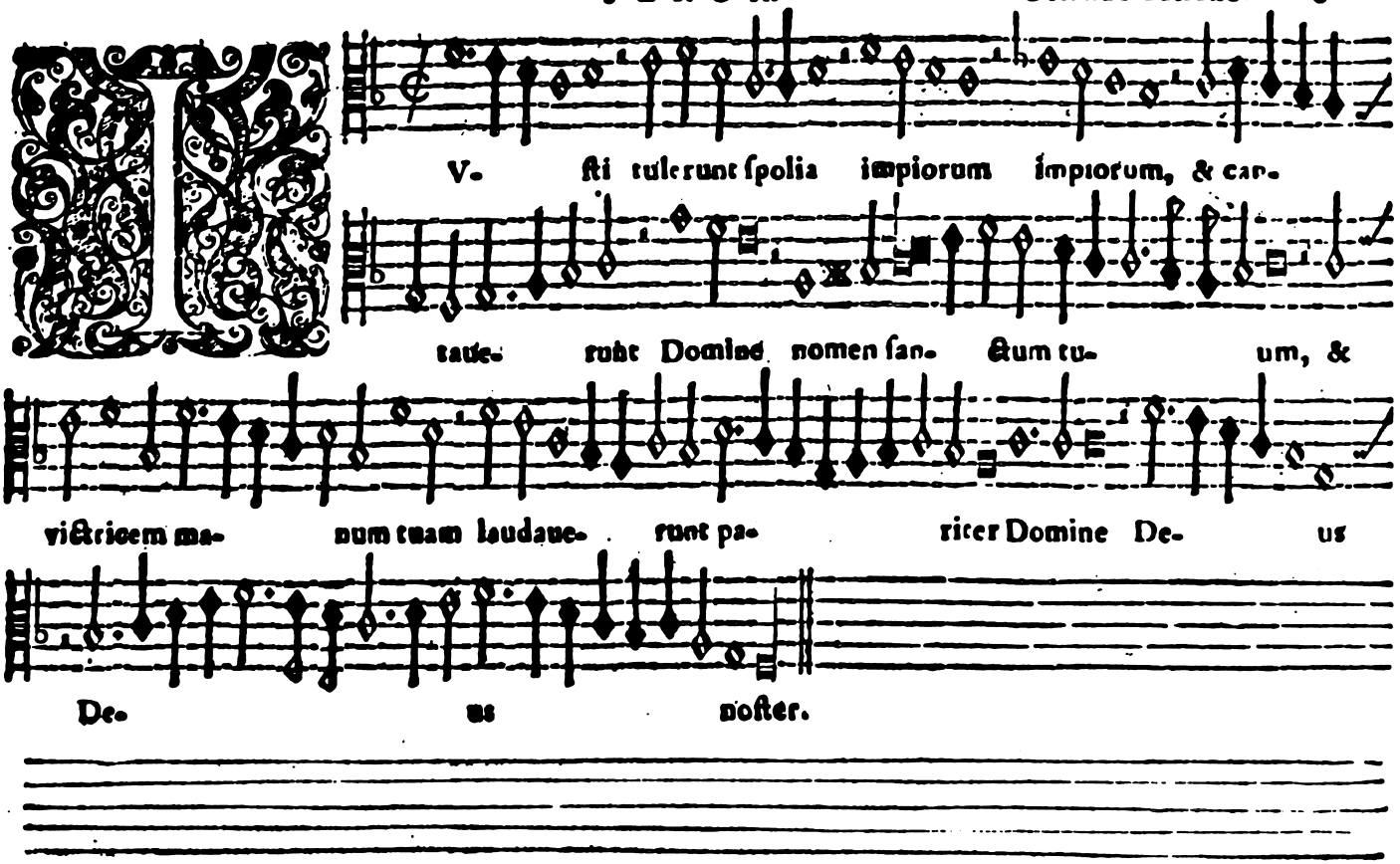
V- sti tulerunt spolia impiorum impiorum, & can-
taue- runt Domine nomen san- ctum tu- um, &
victricem ma- num tuam laudaue- runt pa- riter Domine De- us
De- us noster.

TENOR. Orlando Laſſuſio.

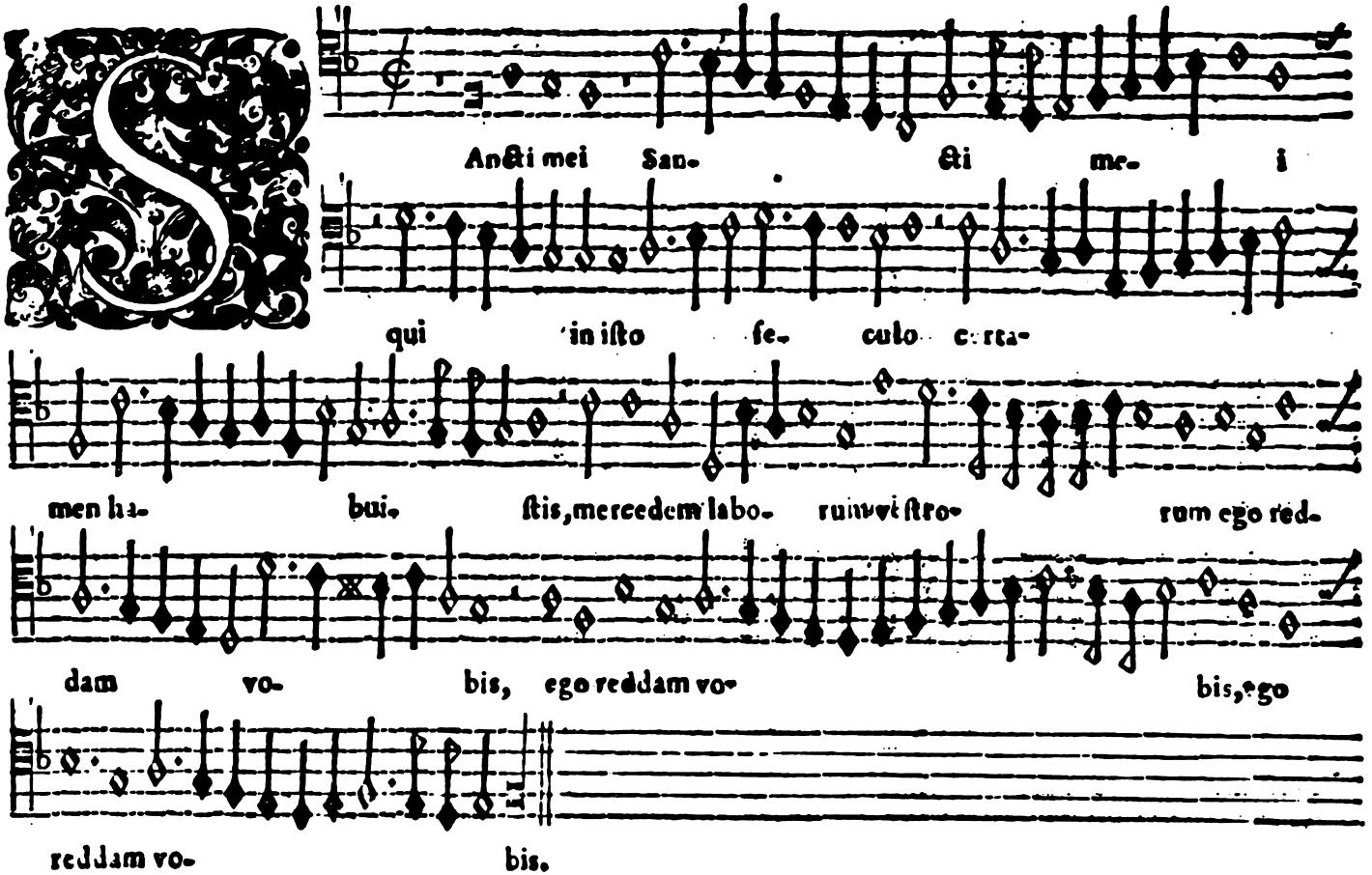

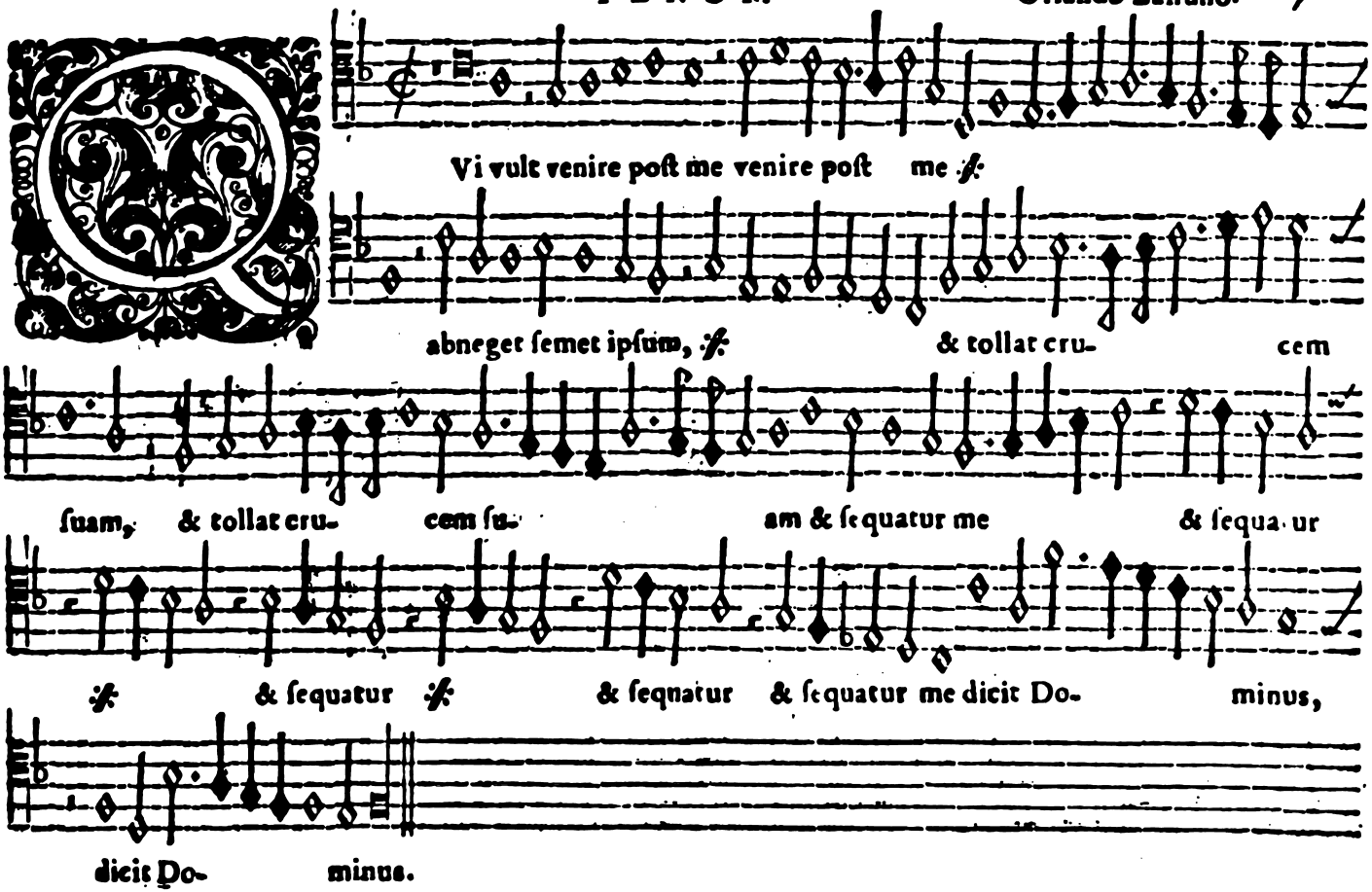
Vi vult venire poſt me venire poſt me
abneget ſemet ipſum, & tollat cru- cem
ſuam, & tollat cru- cem ſu- am & ſequatur me & ſequa- ur
& ſequatur & ſeqnatur & ſequatur me dicit Do- minus,
dicit Do- minus.

TENOR. Orlando Laſſuſio.

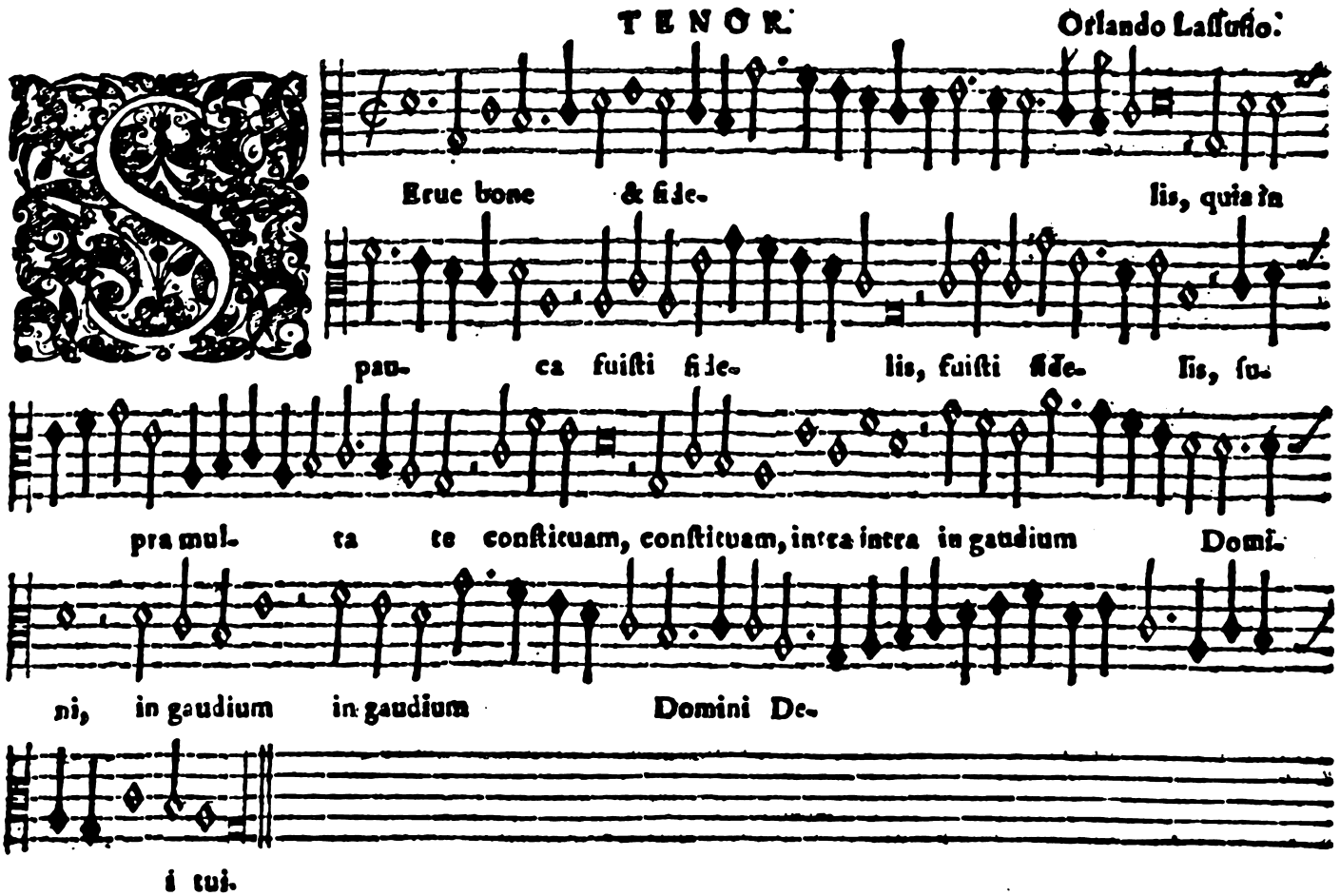

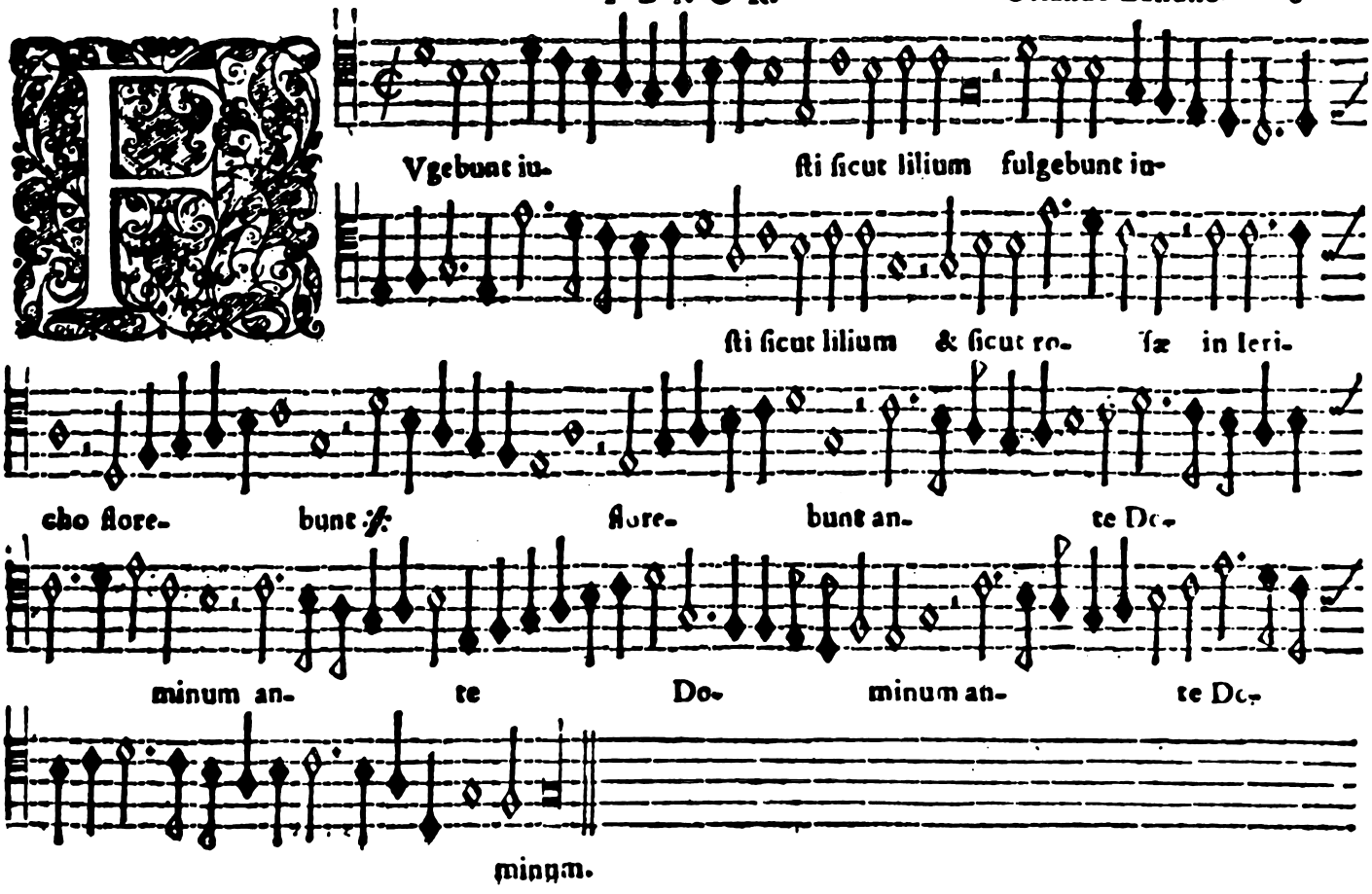
Vgebunt iu-
ſti ſicut lilium fulgebunt iu-
ſti ſicut lilium & ſicut ro- ſæ in leri-
cho flore- bunt :|: flore- bunt an- te Do-
minum an- te Do- minum an- te Do-
minum.

TENOR. Orlando Laſſuſio.

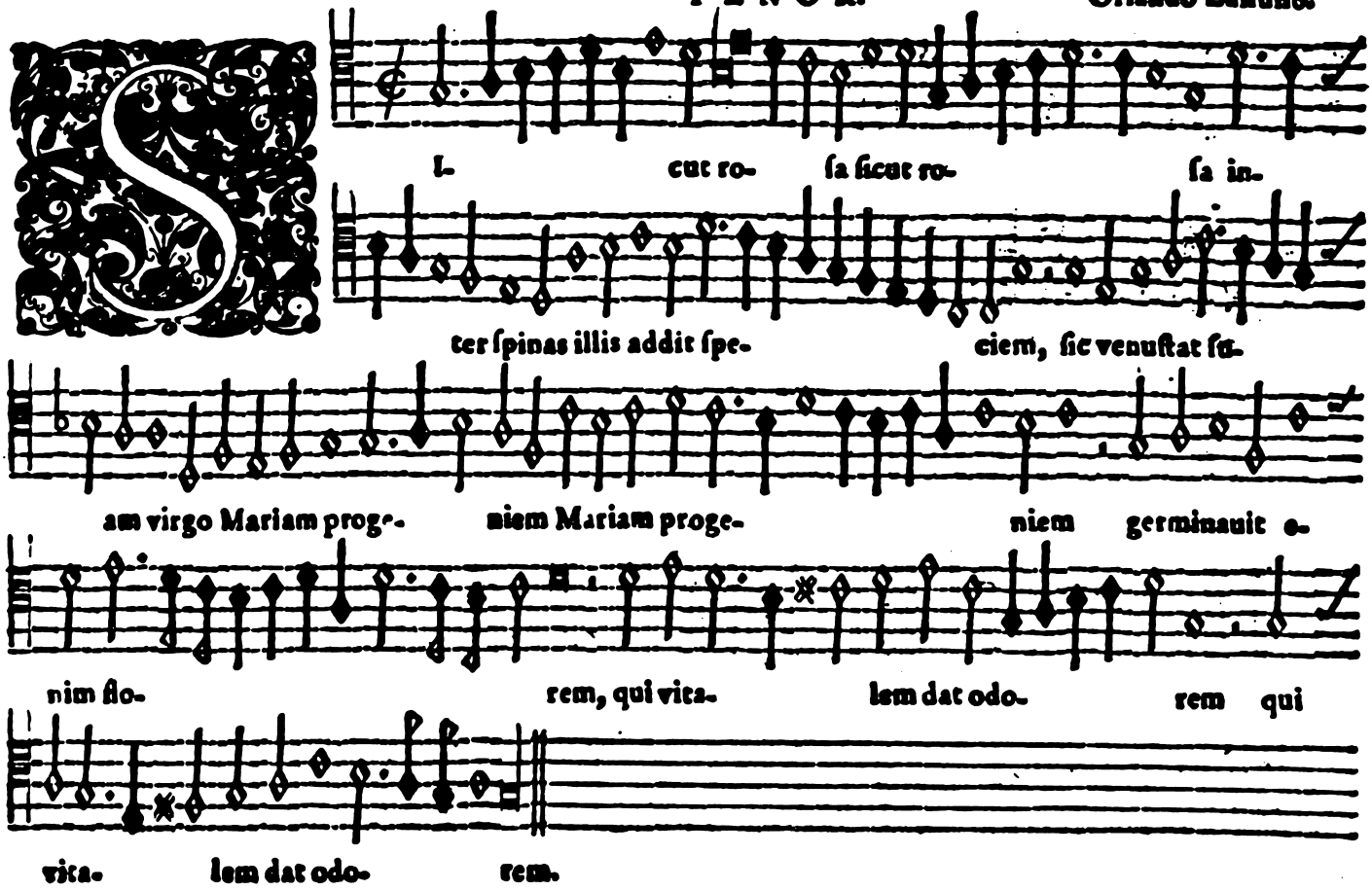

Quarta

Antaſia Prima.

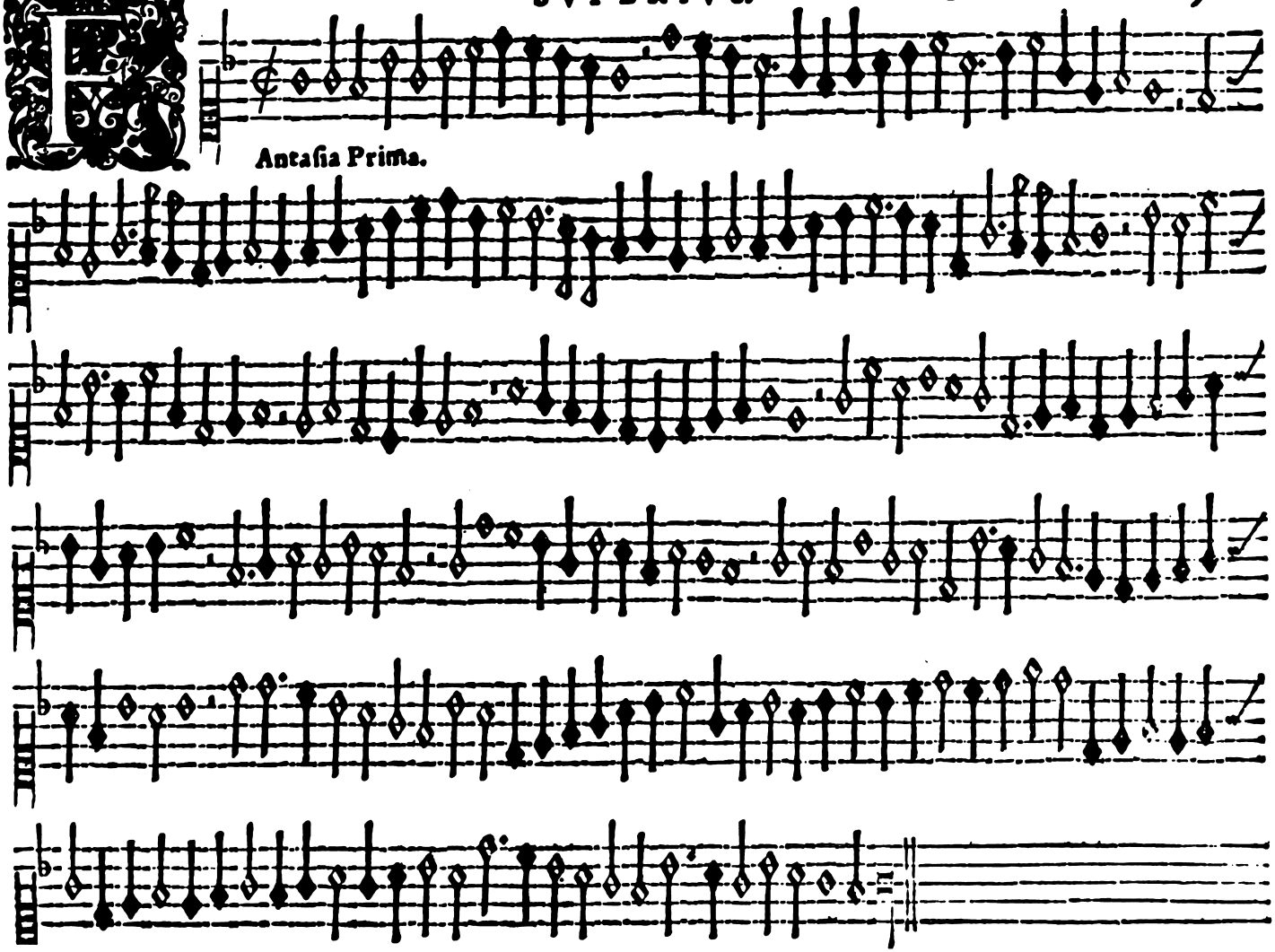

SVPERIVS.

Giouanni de Antiquis.

Antasia secunda.

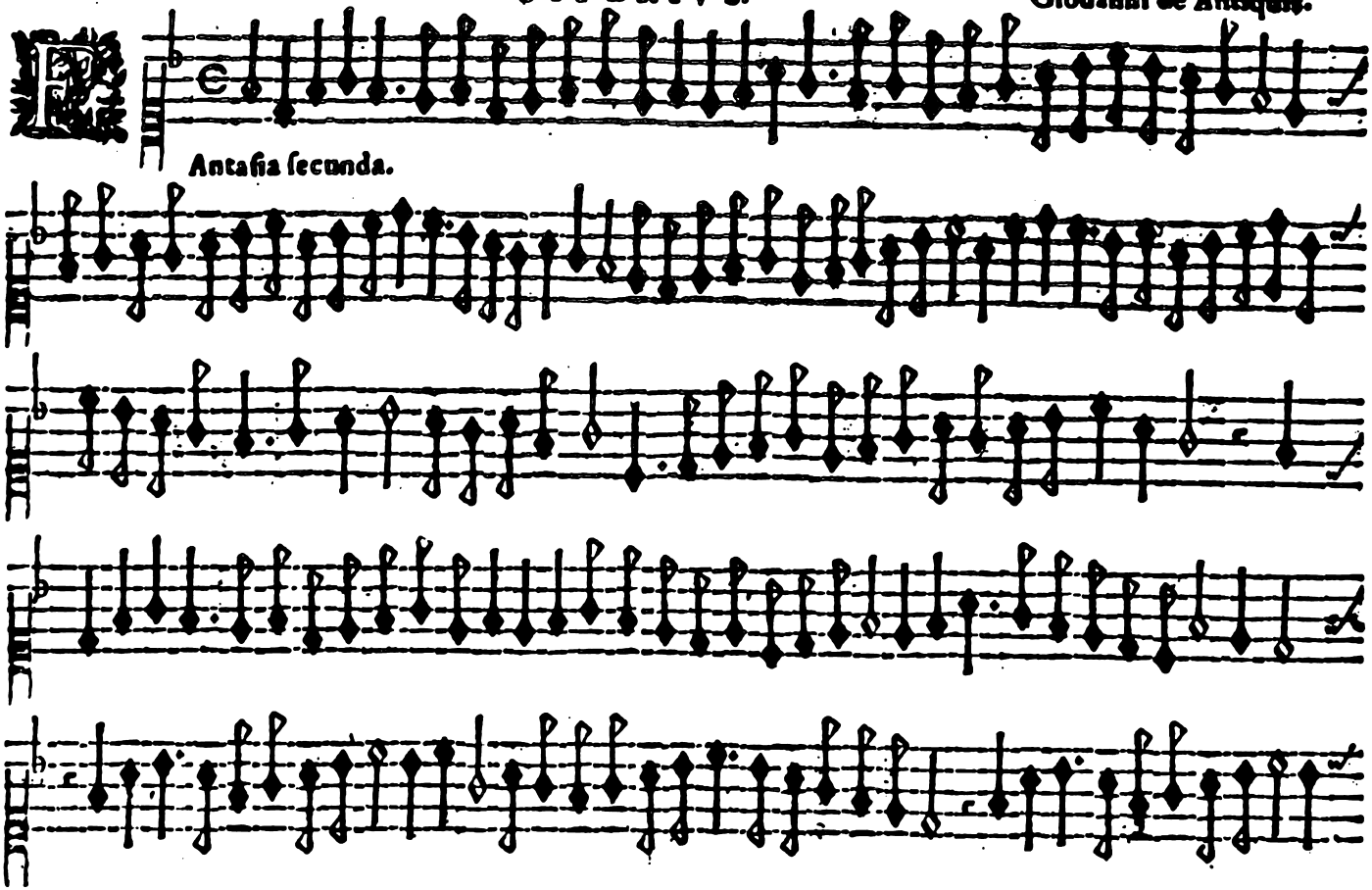

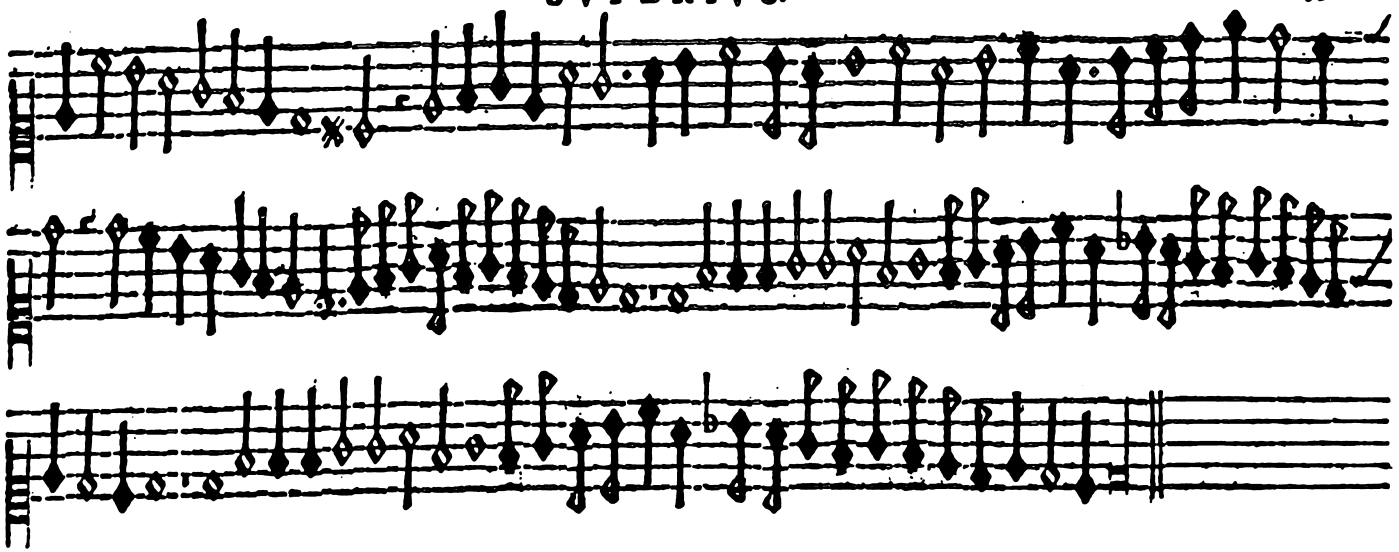

Prima (come sta)

SVPERIVS. Orlando Lassvs.

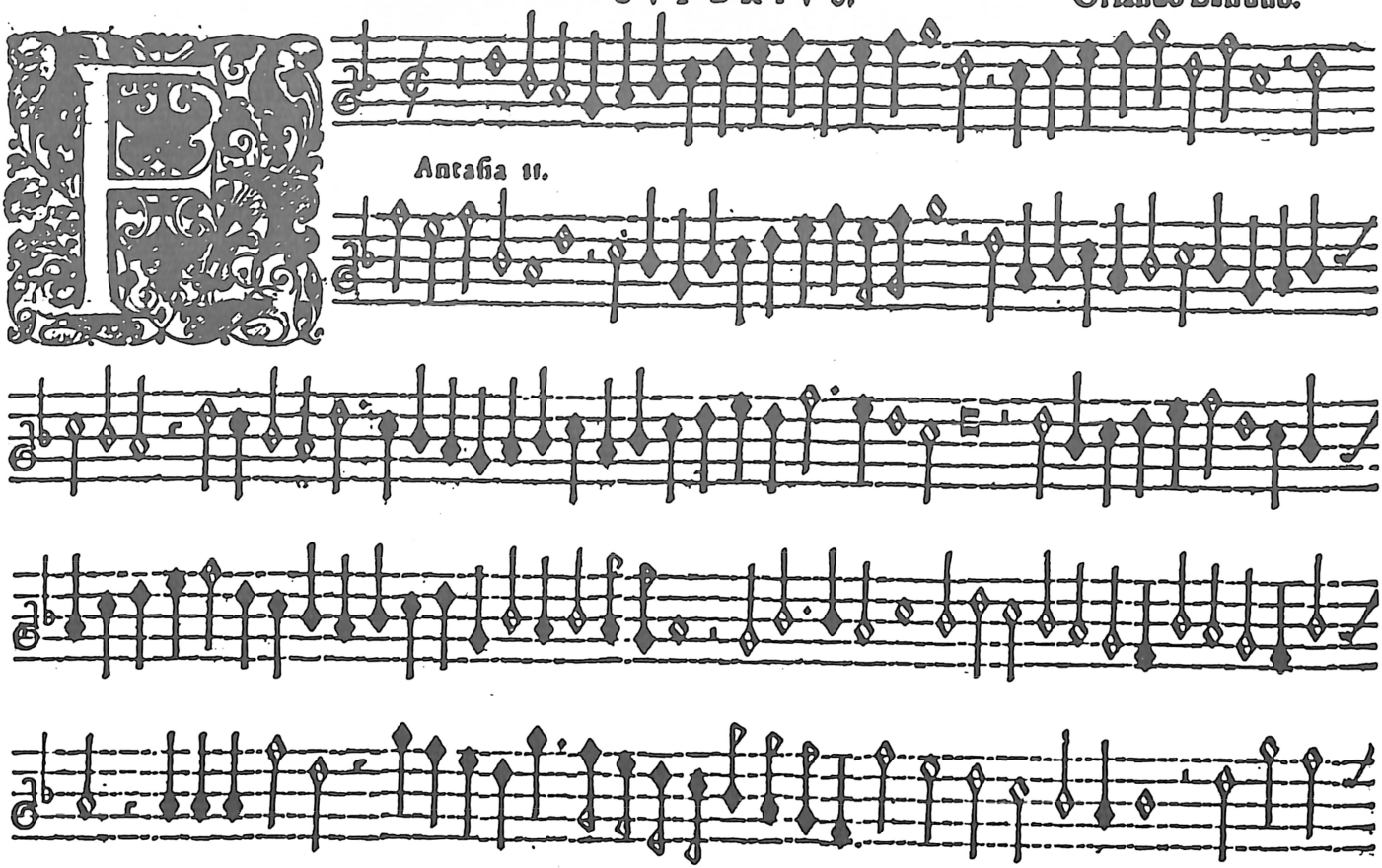

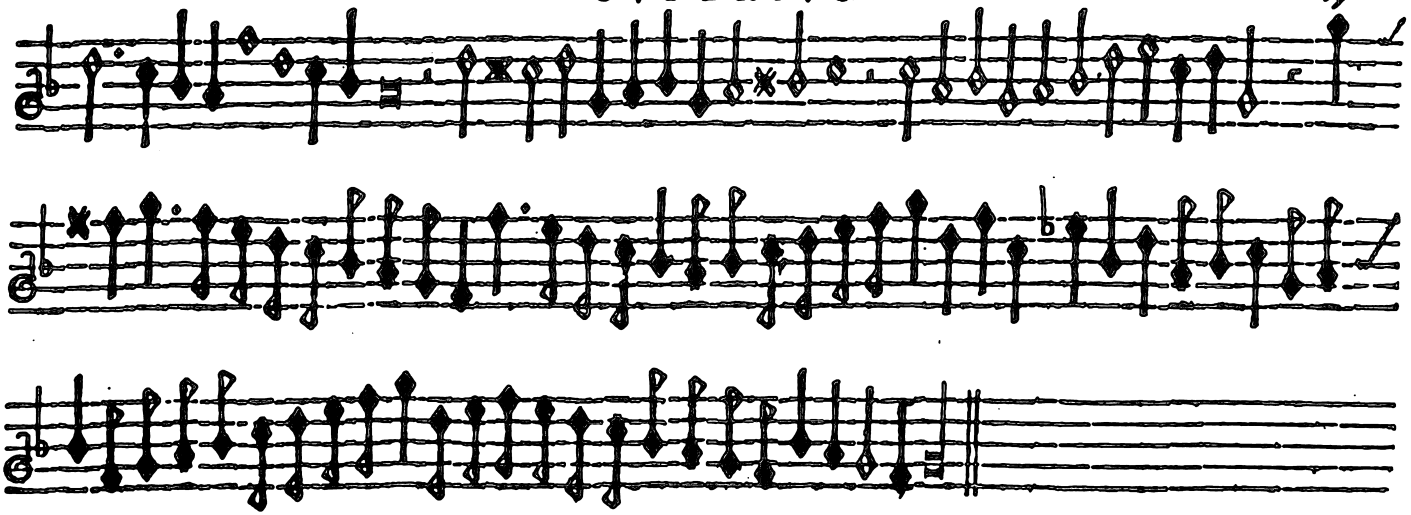

SVPERIVS. B. Lupachino.

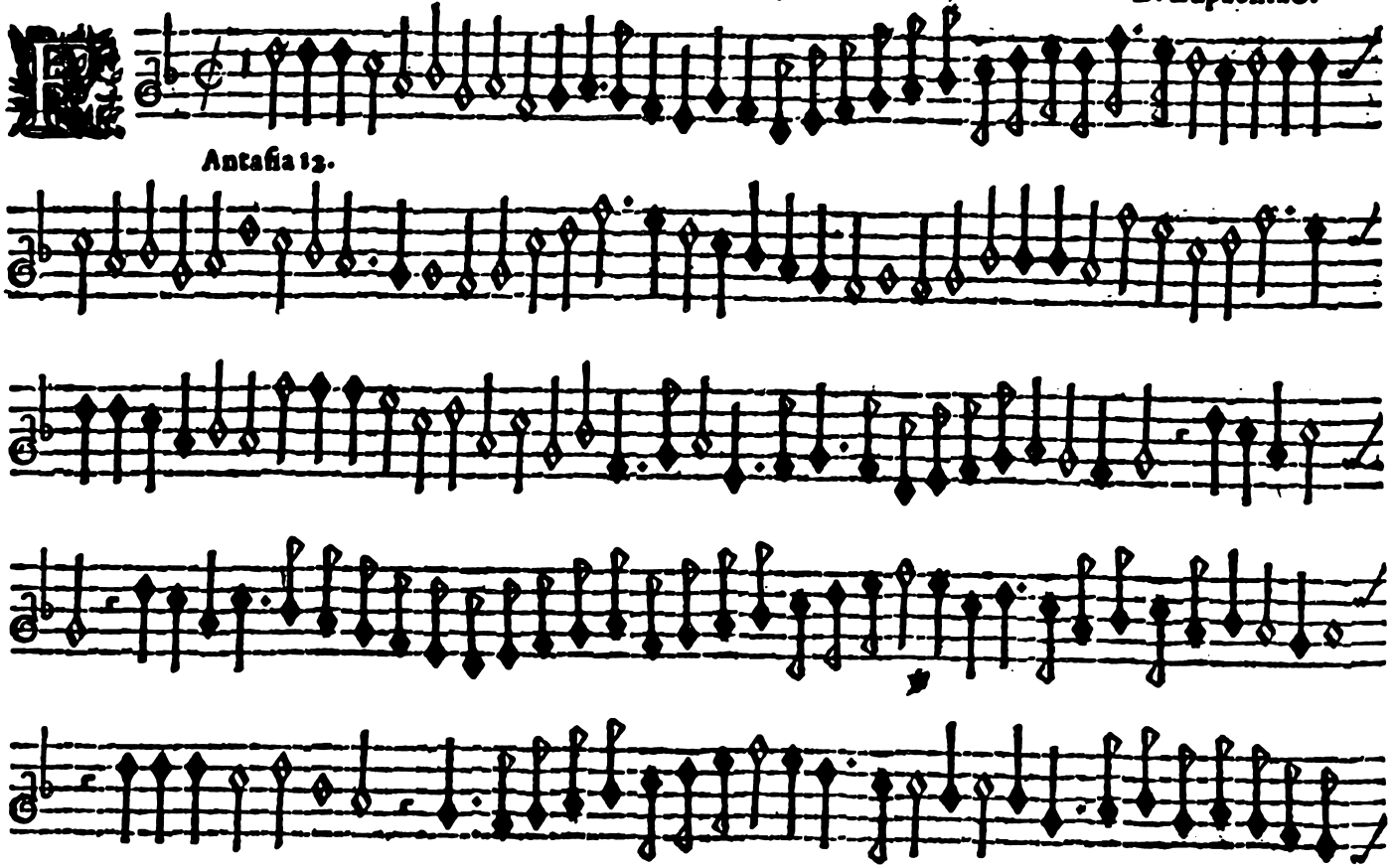

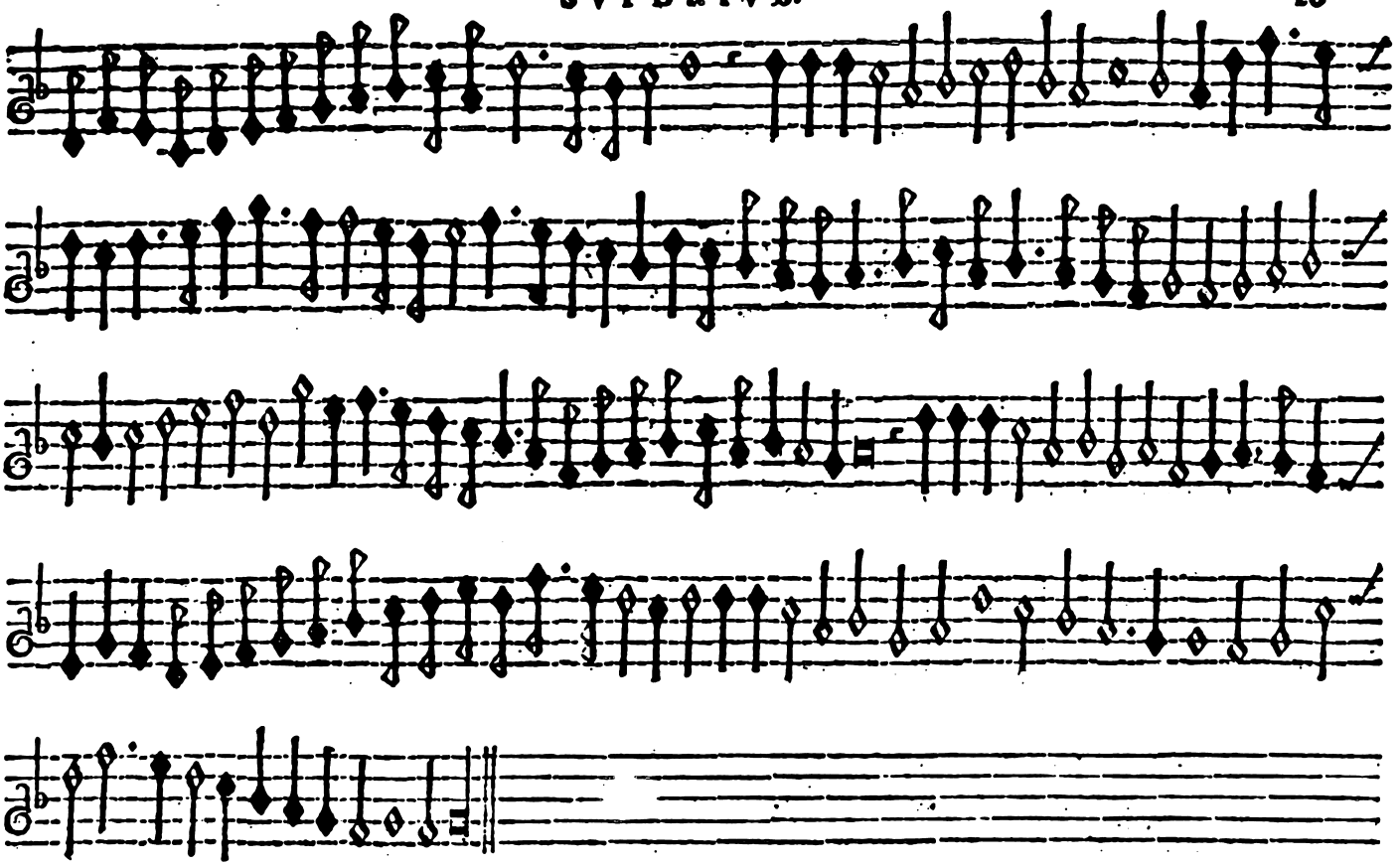

Seconda (comesta)

↓ entende sicuramente

C

SVPERIVS.

Orlando Lassusio.

Antasia 13.

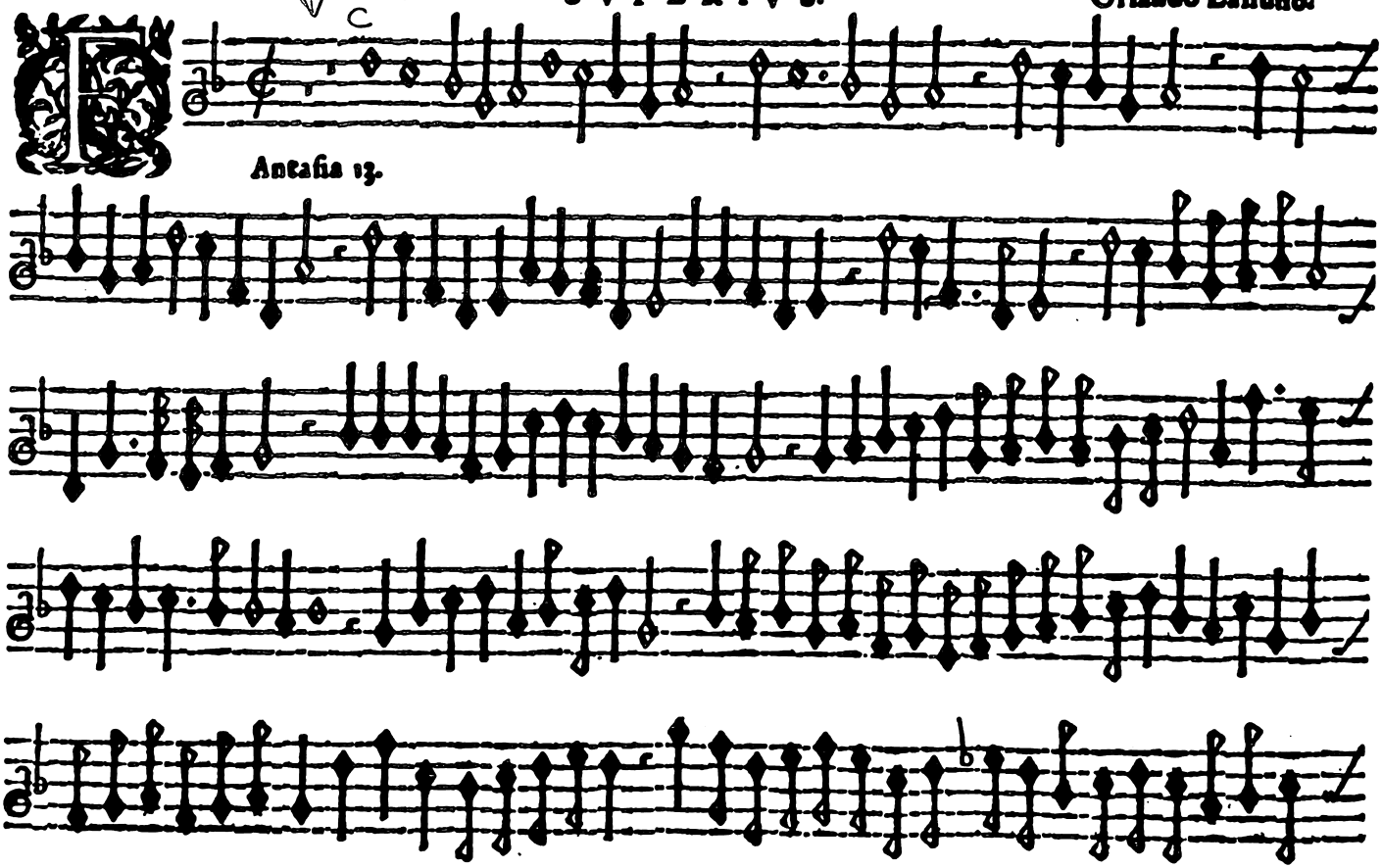

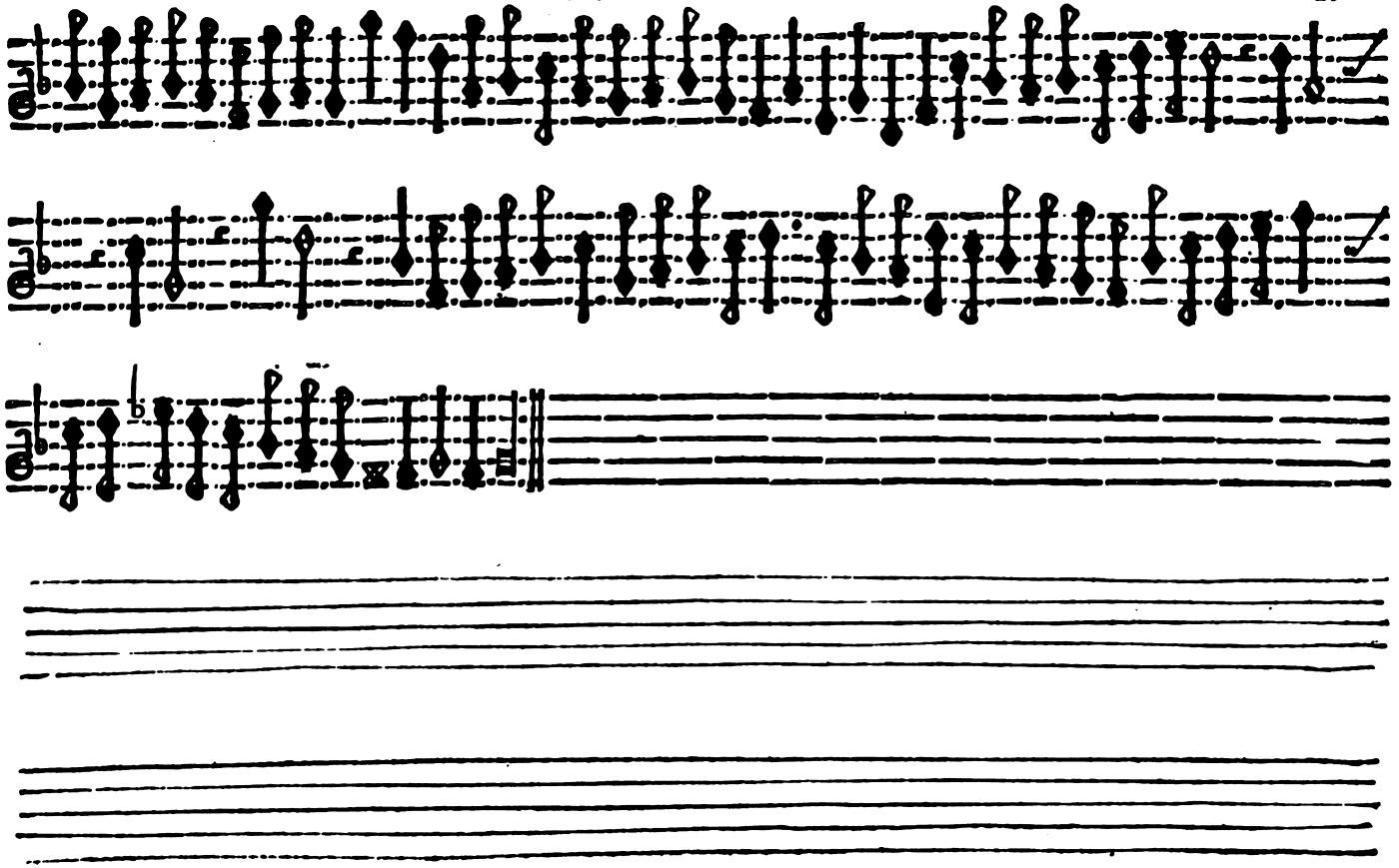

SVPERIVS.

Terquinio Papa.

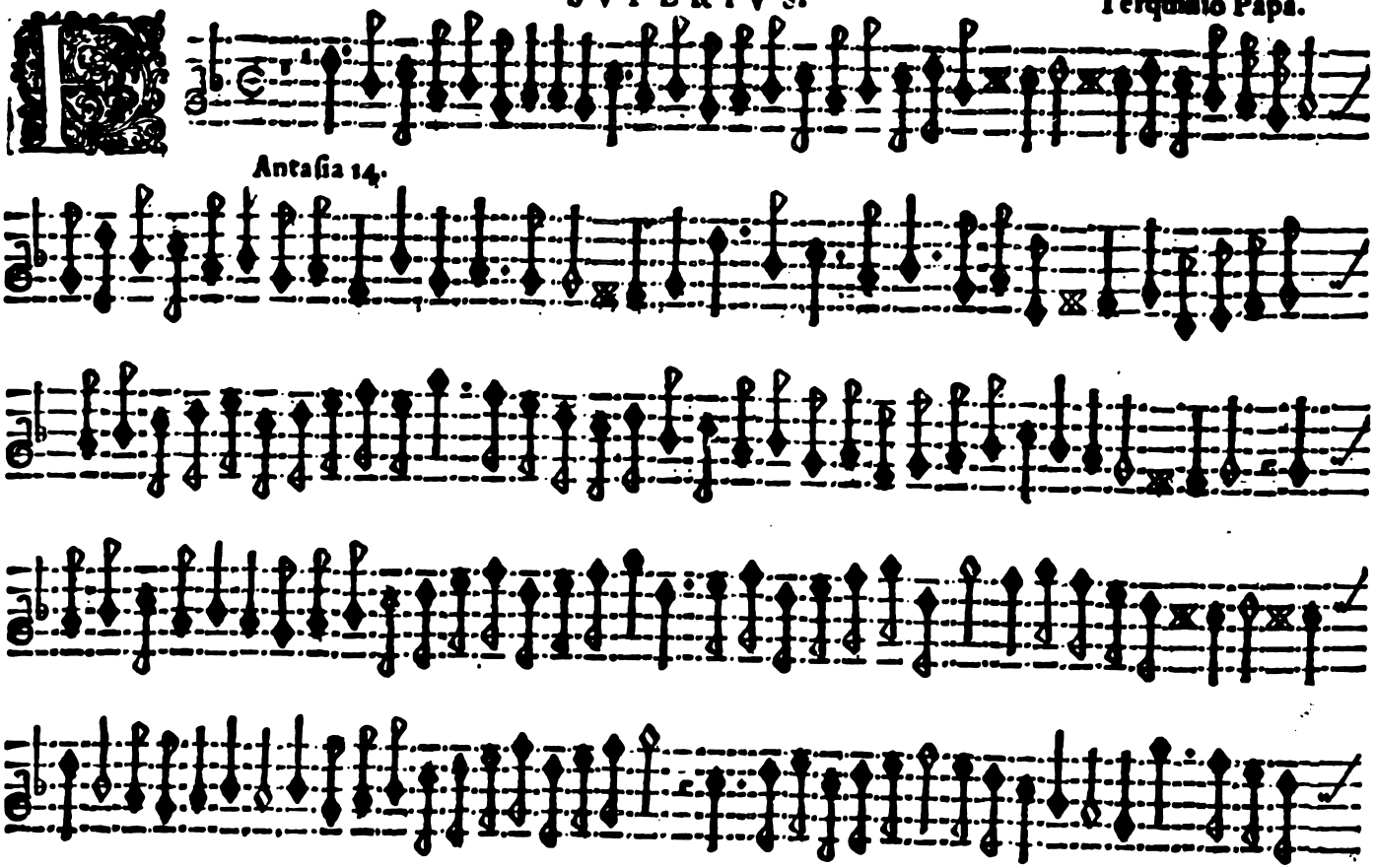

Antasia 14.

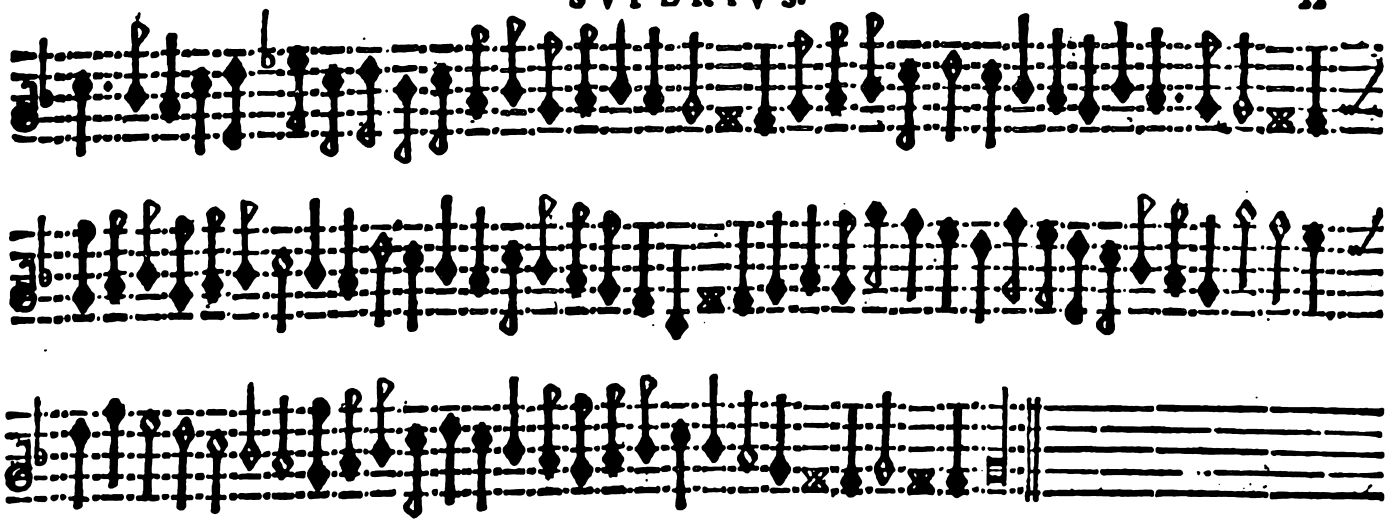

Terza (come 5ta)

SVPERIVS. Orlando Lassuso.

Antasia 15.

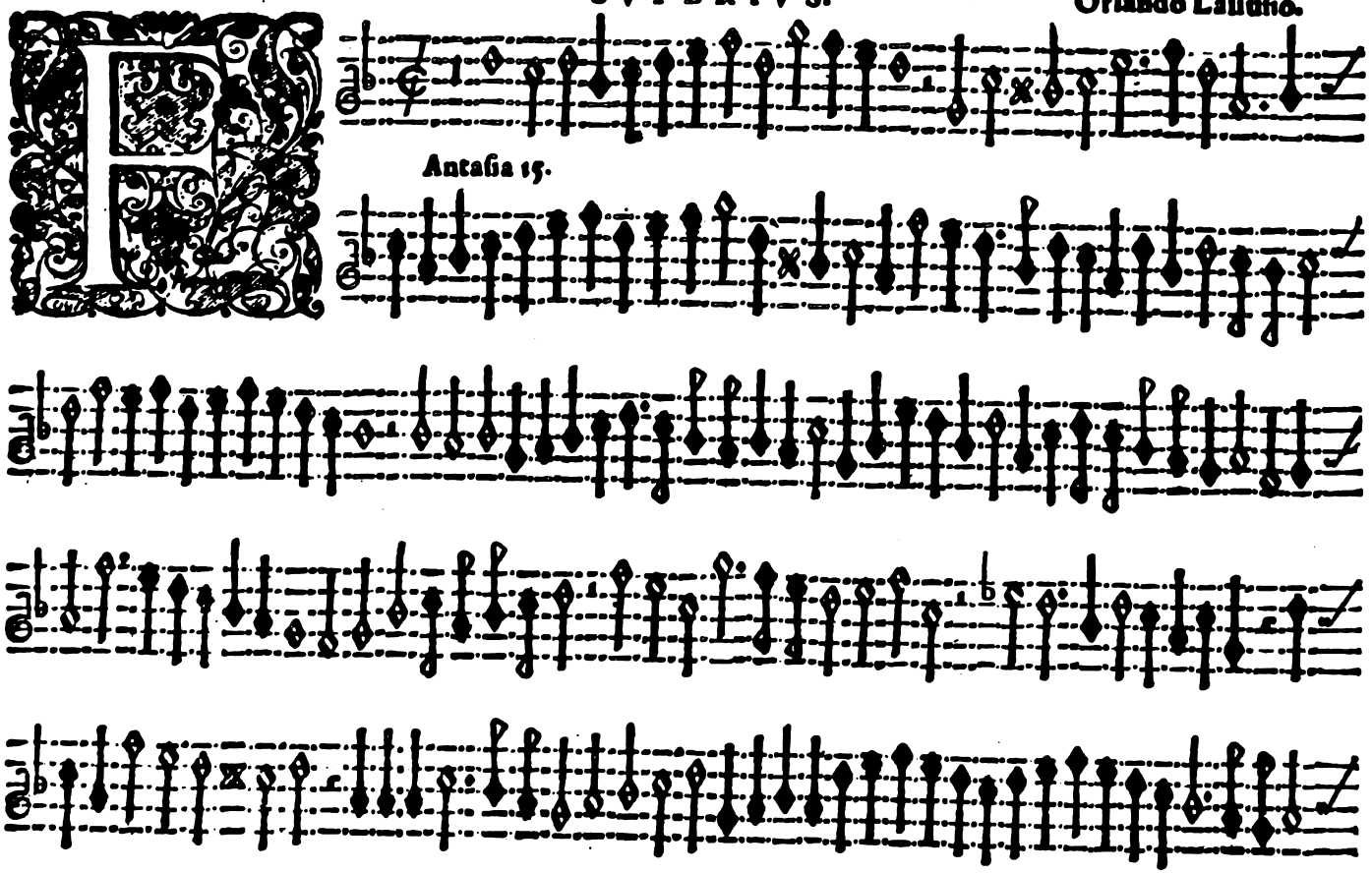

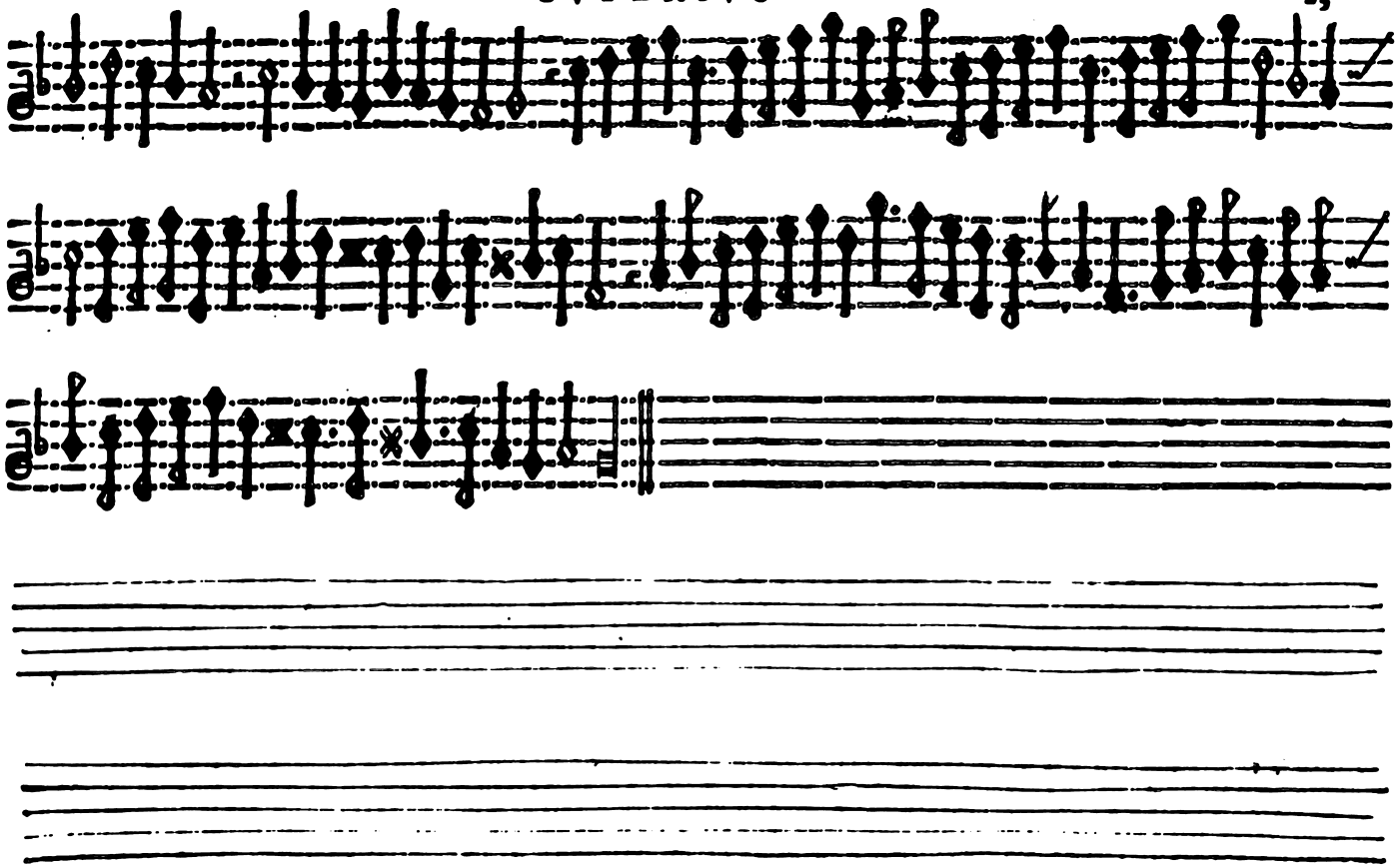

SVPERIVS. Gio. Maria Taſſo.

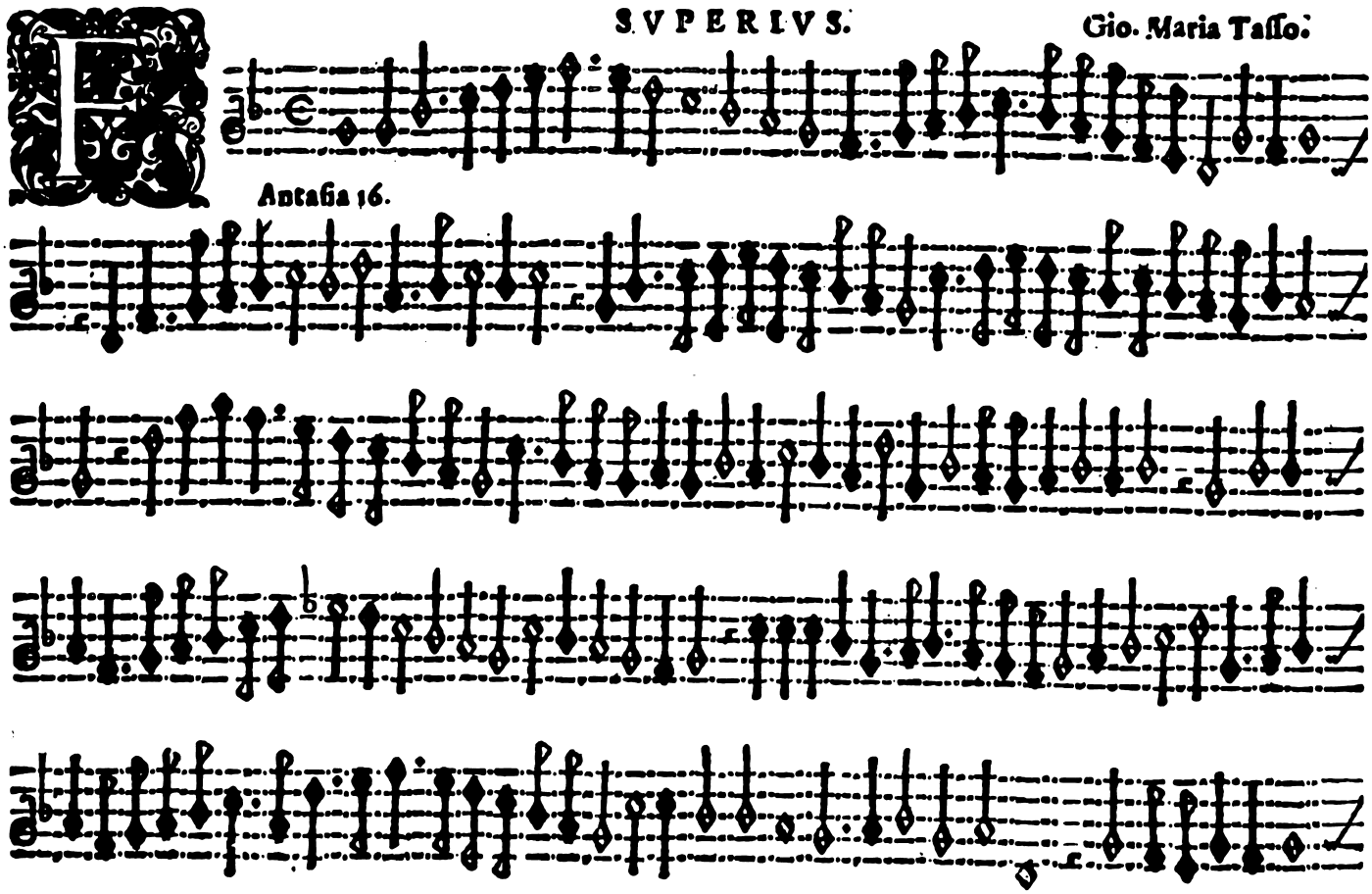

Antaſia 16.

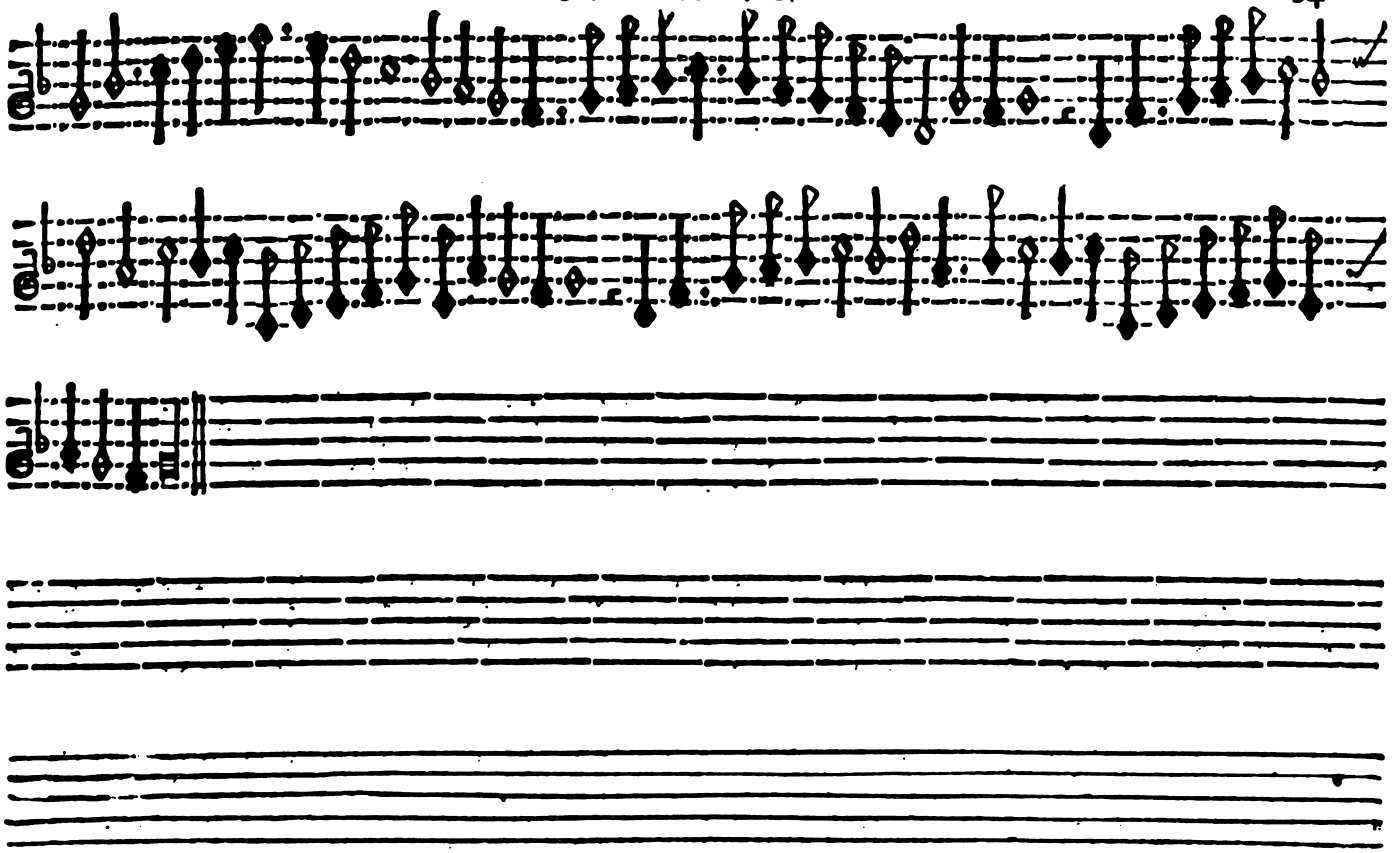

SVPERIVS. Simon de Baldis.

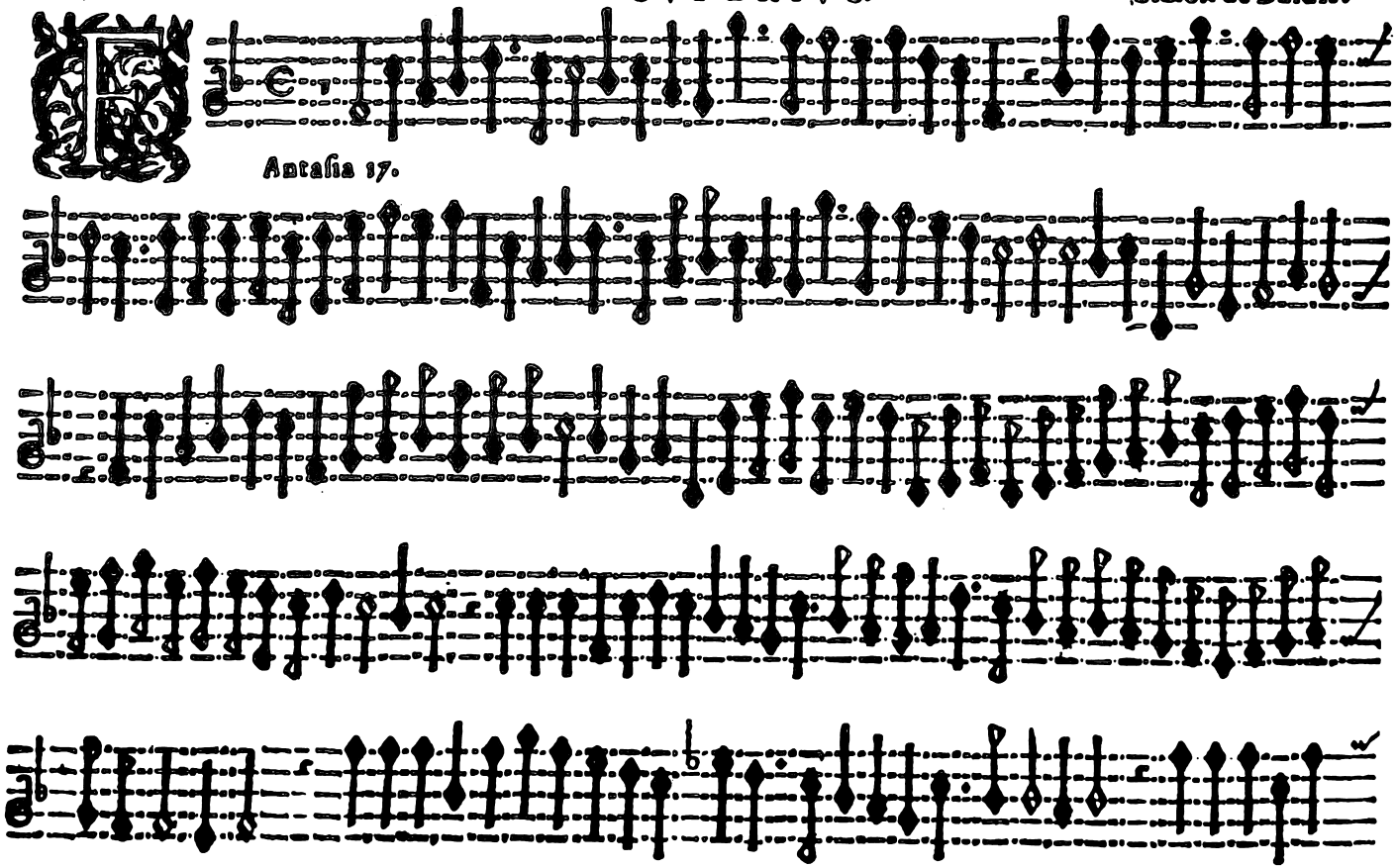

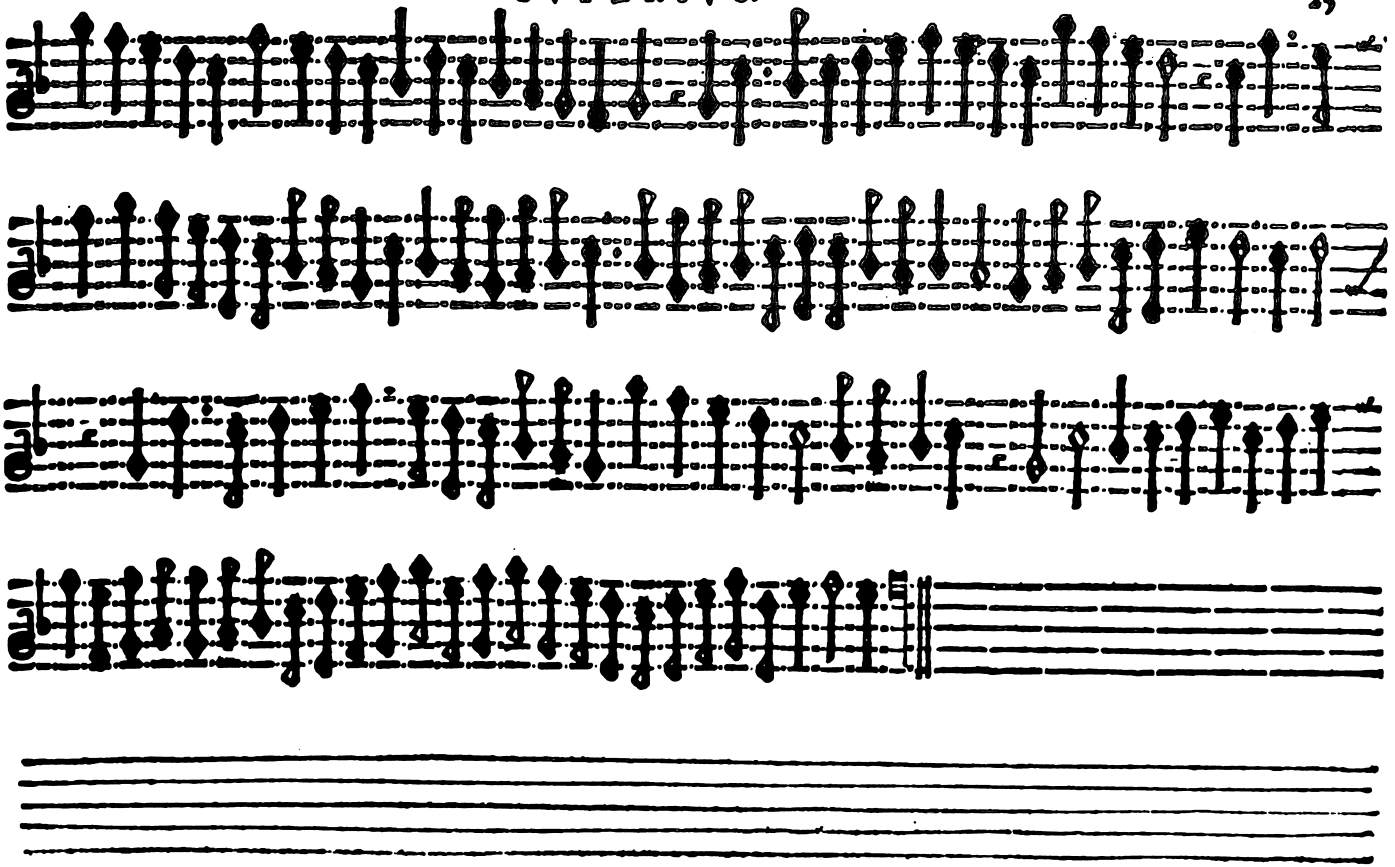

Antafia 18.

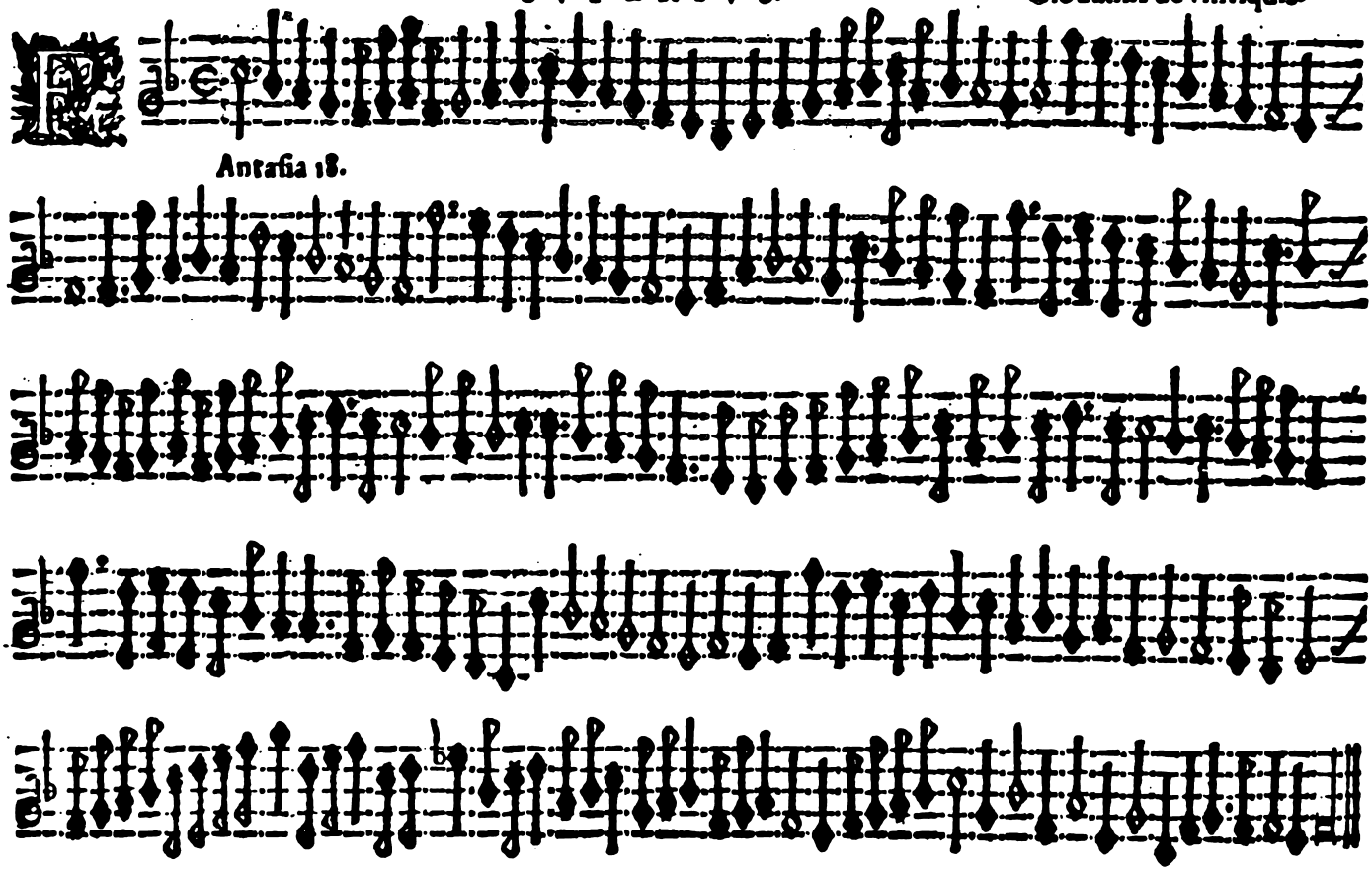

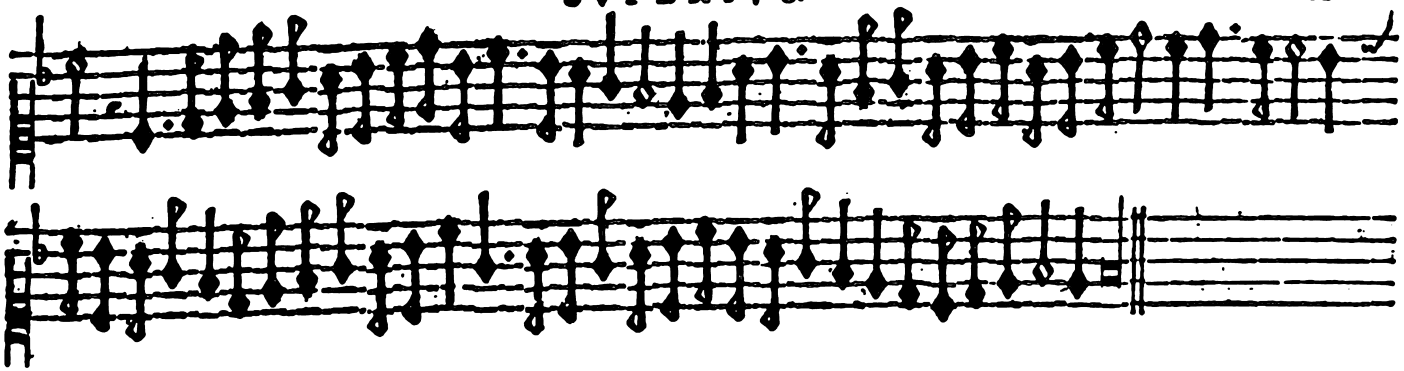

SVPERIVS.

B. Lupachino.

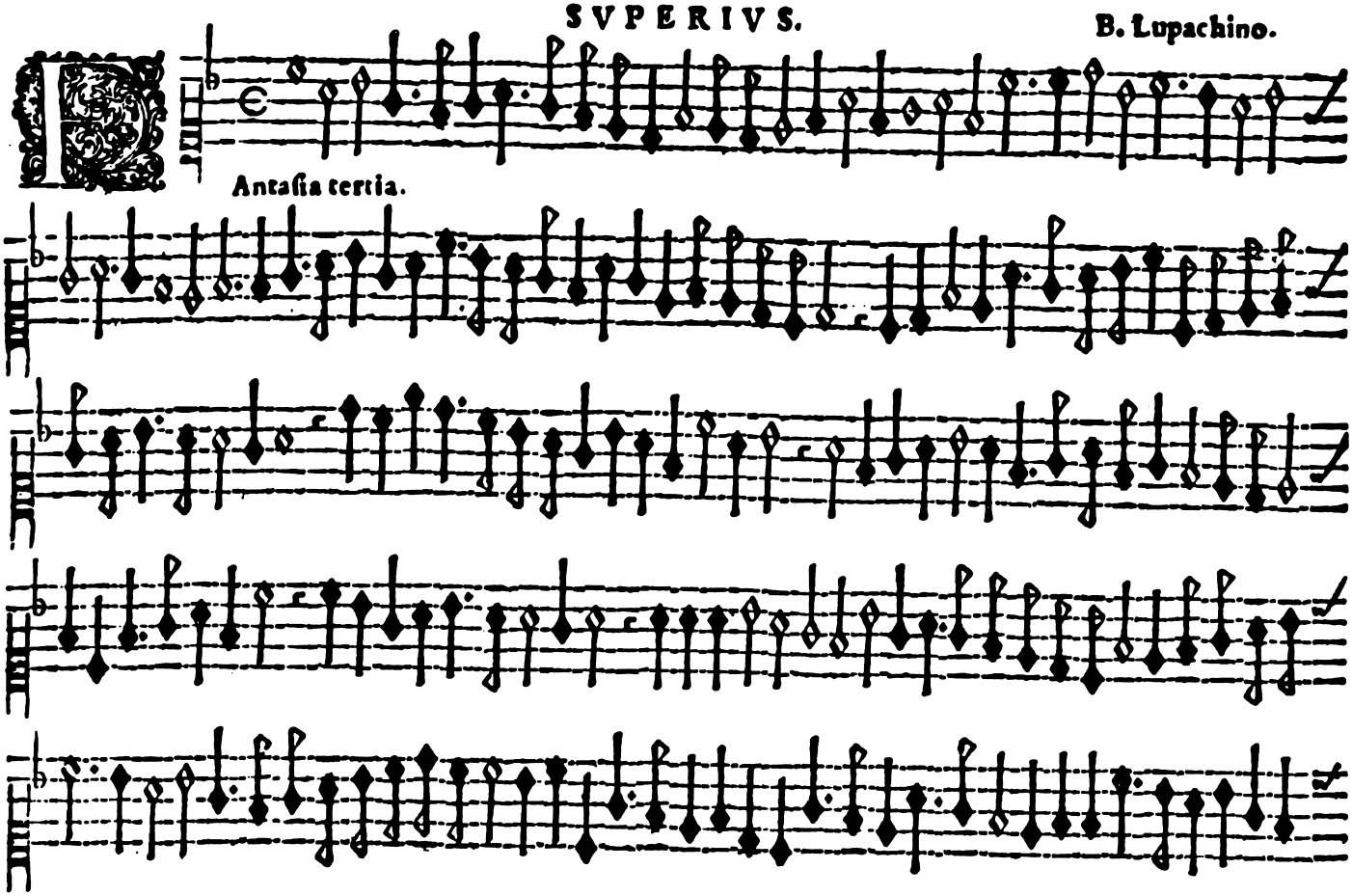

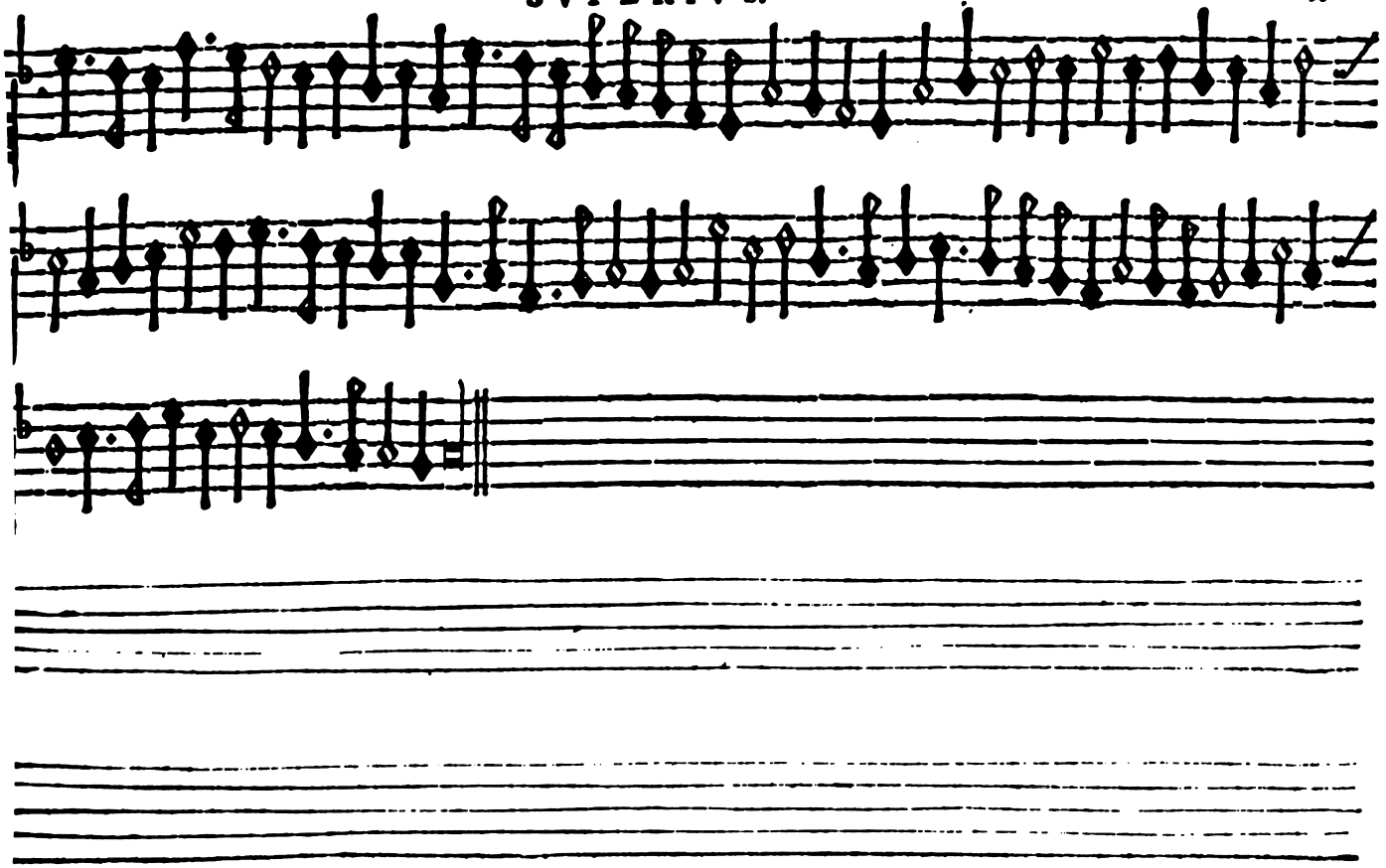

Quinta

SVPERIVS. Orlando Lassúso.

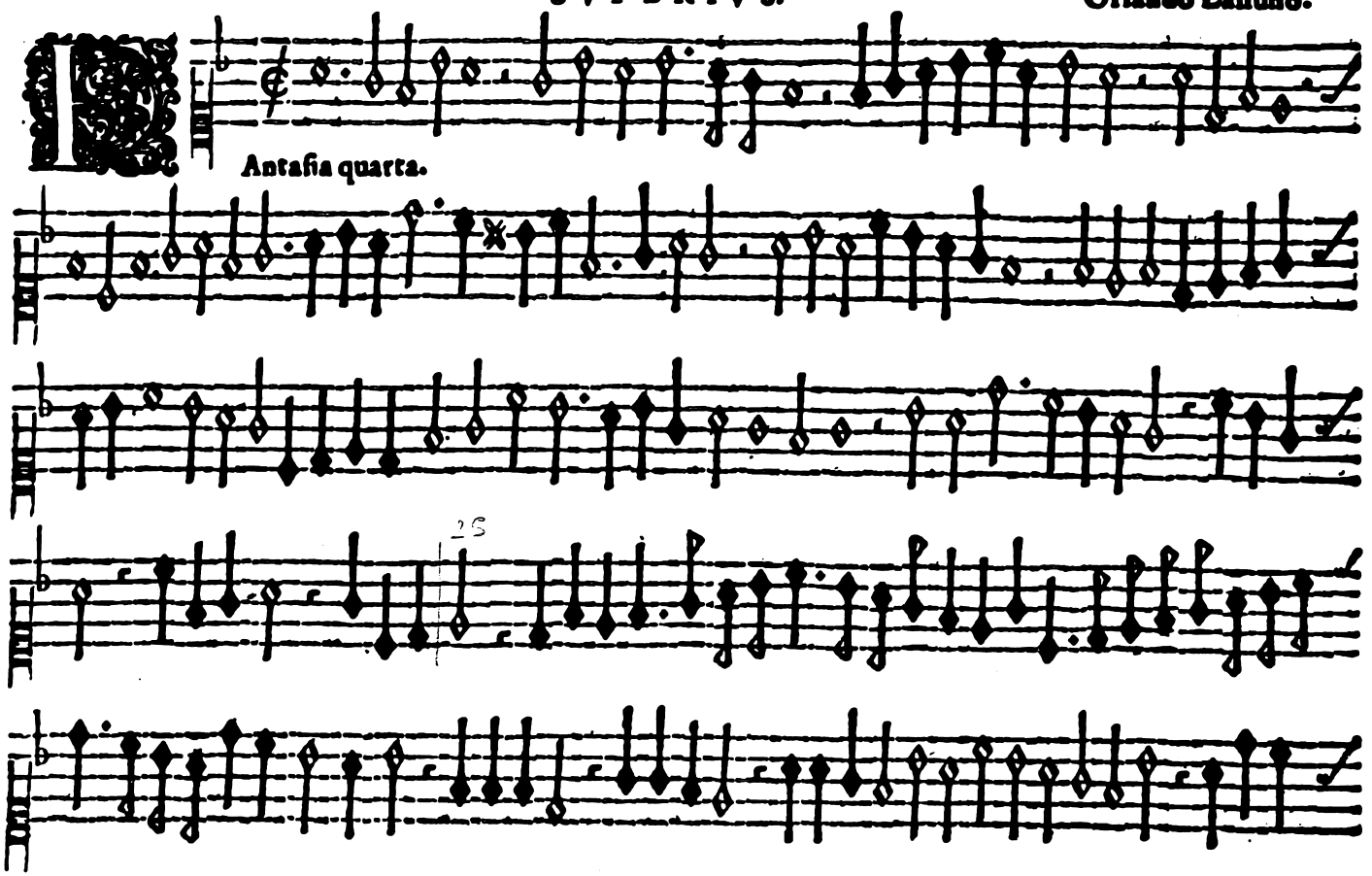

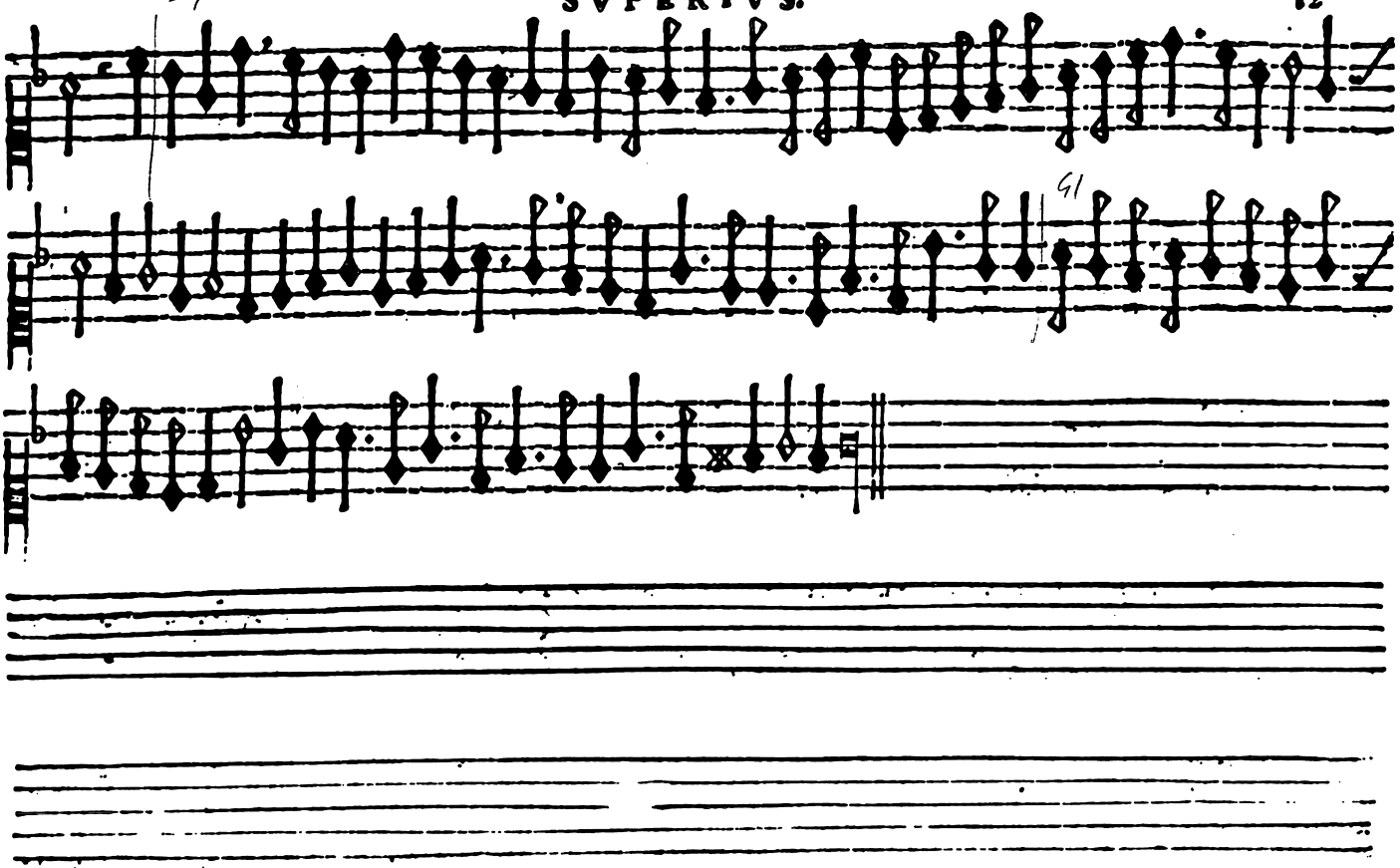
91

Sopra la Battaglia. SVPERIVS. Gio. Maria Tasso.

Antasia quinta.

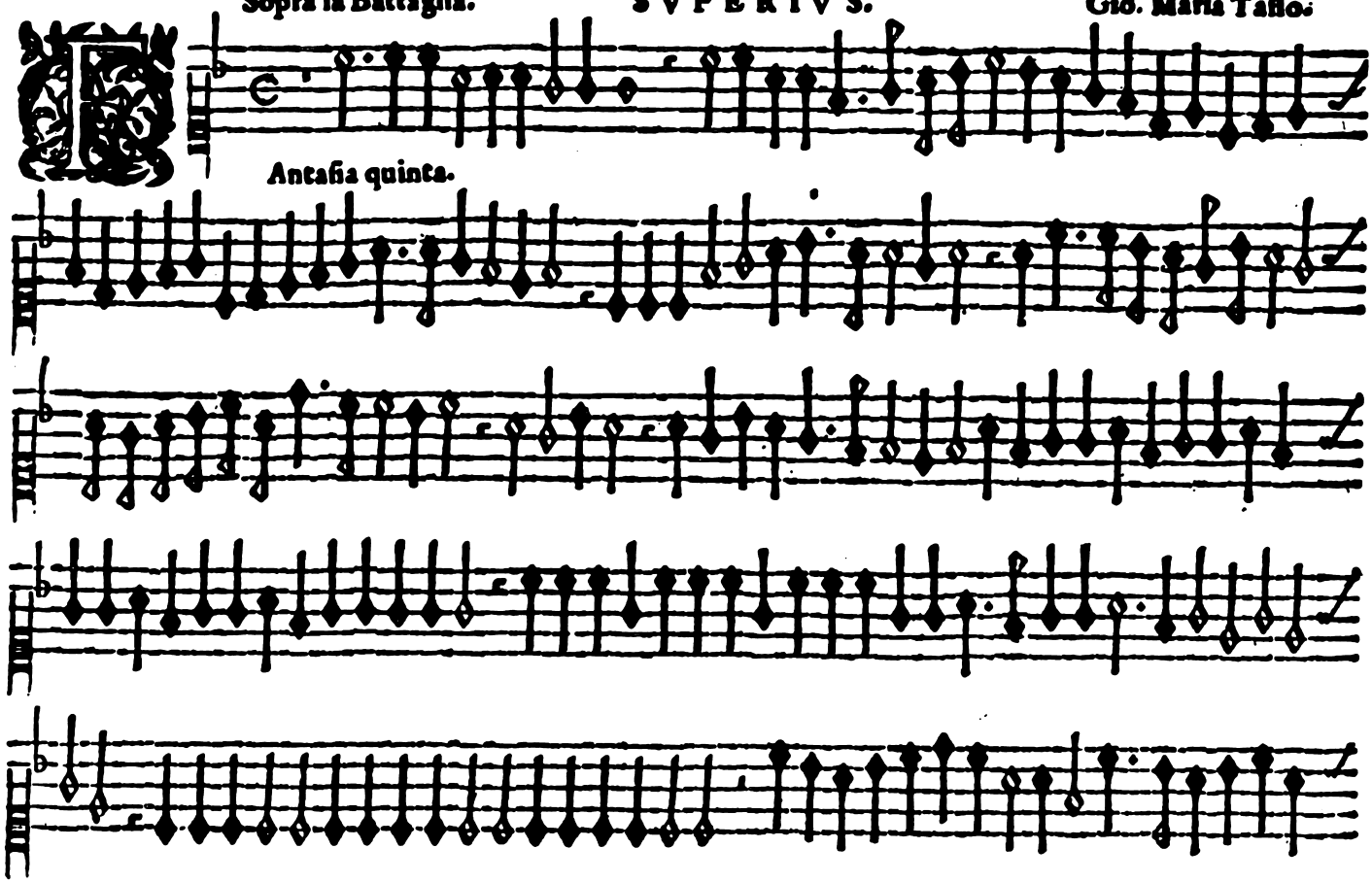

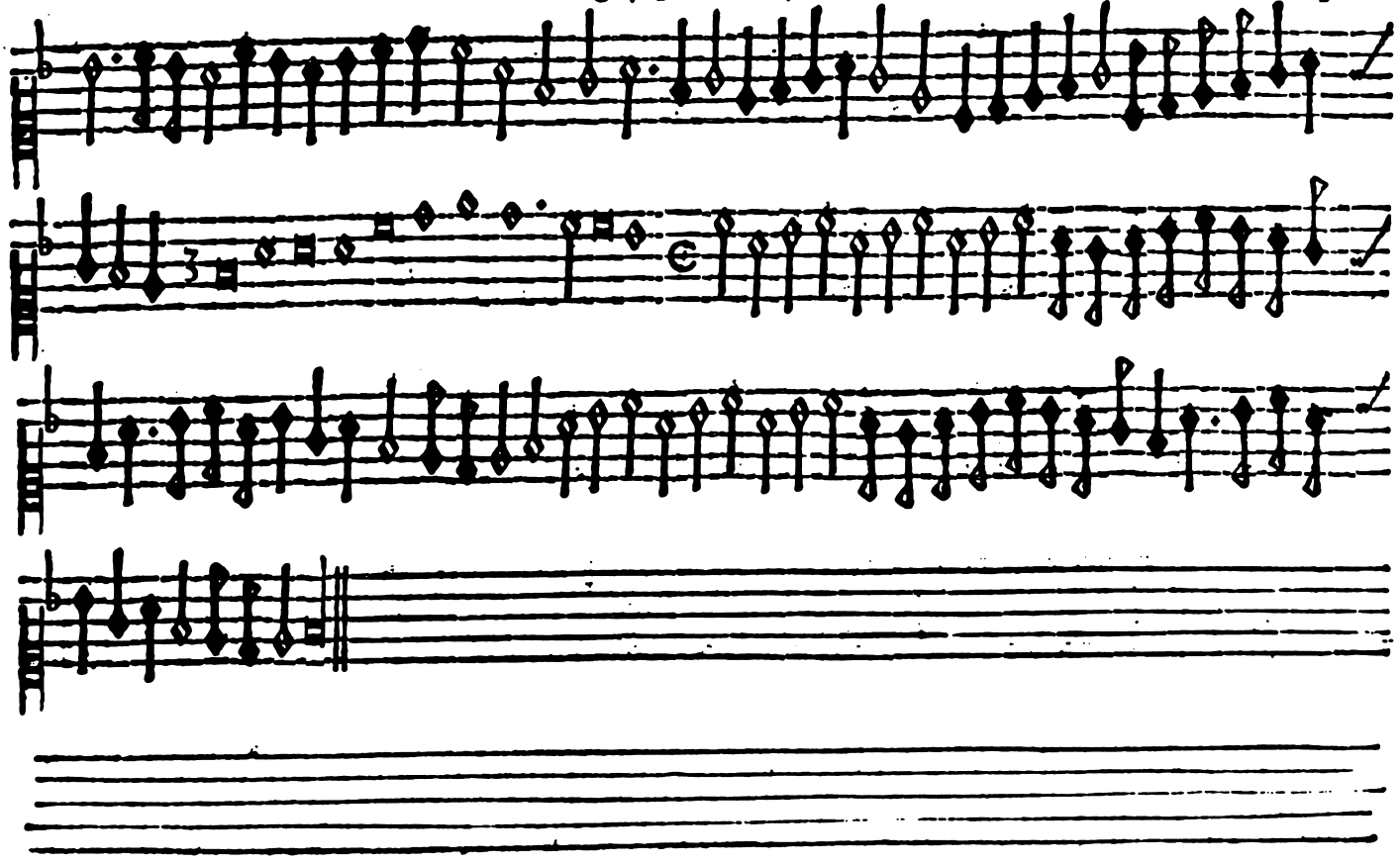

Quinta modificata

SVPERIVS.

Orlando Laſſuſio.

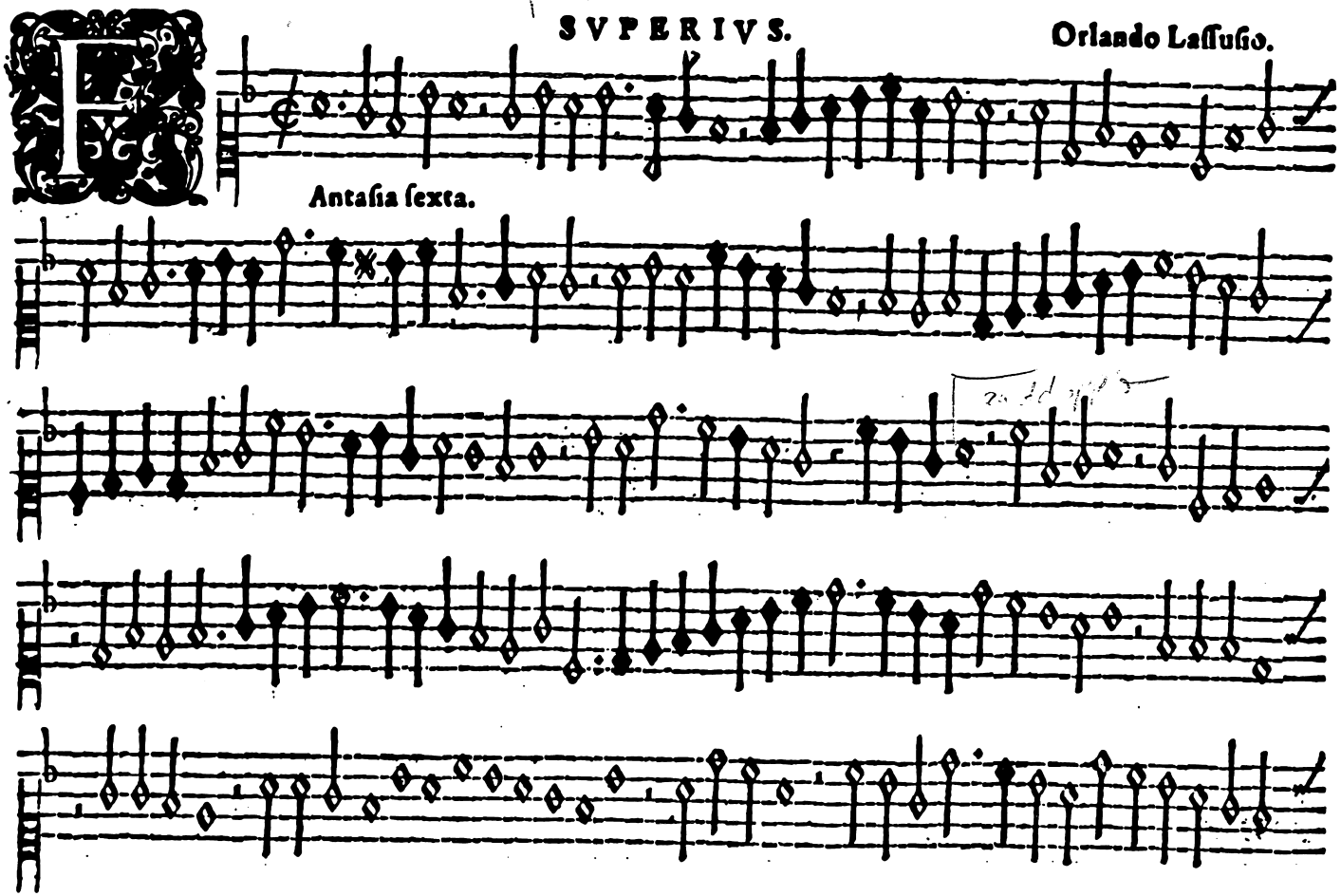

Antaſia ſexta.

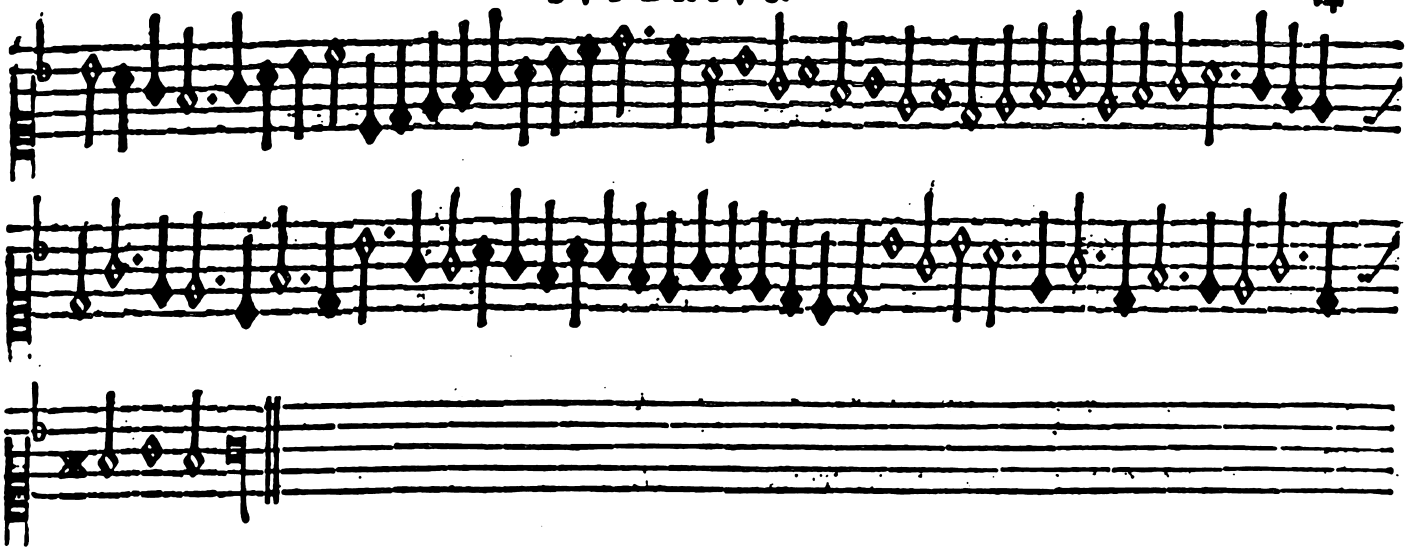

Sexta modificata

SVPERIVS. Orlando Lassoso.

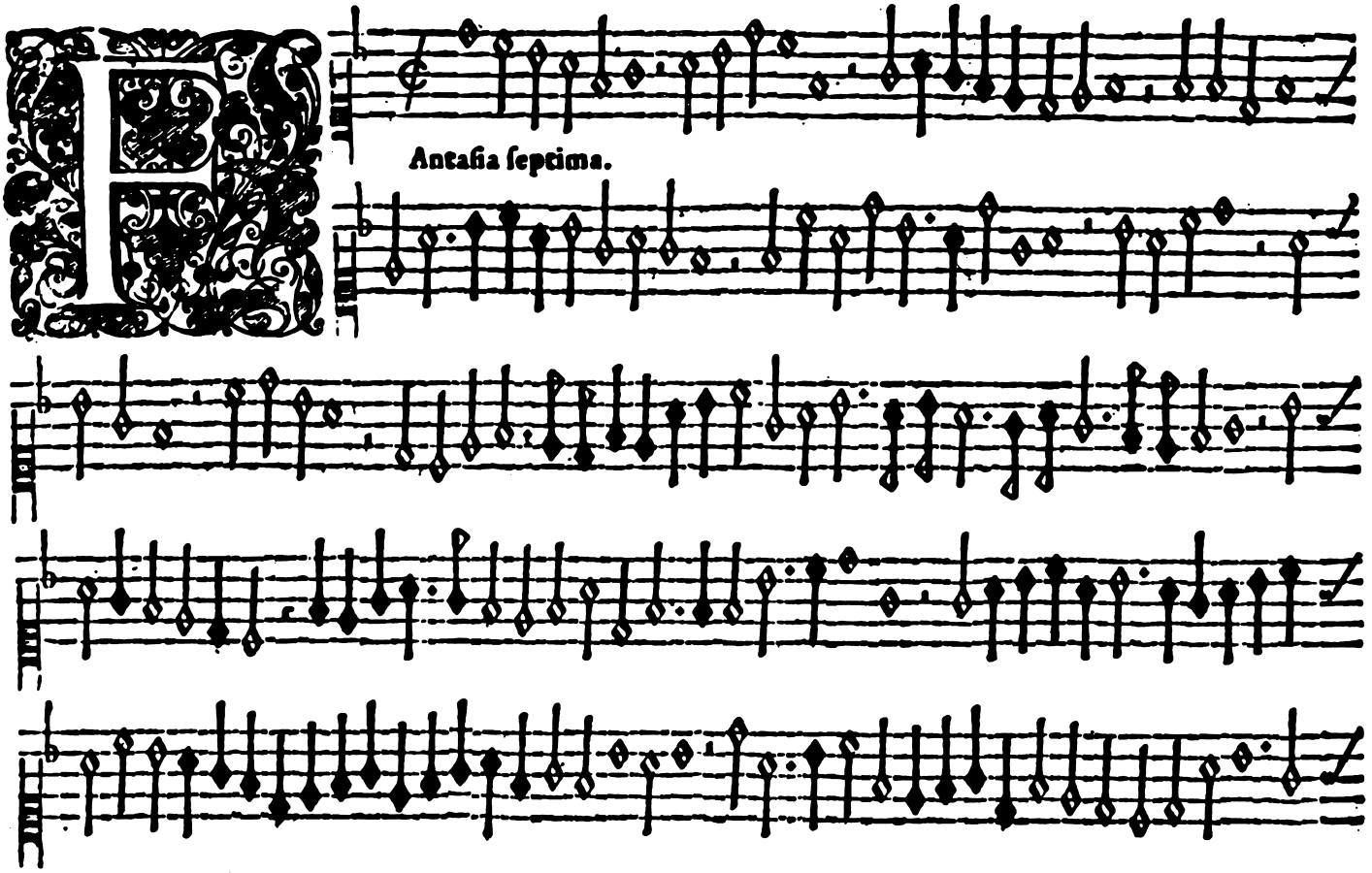

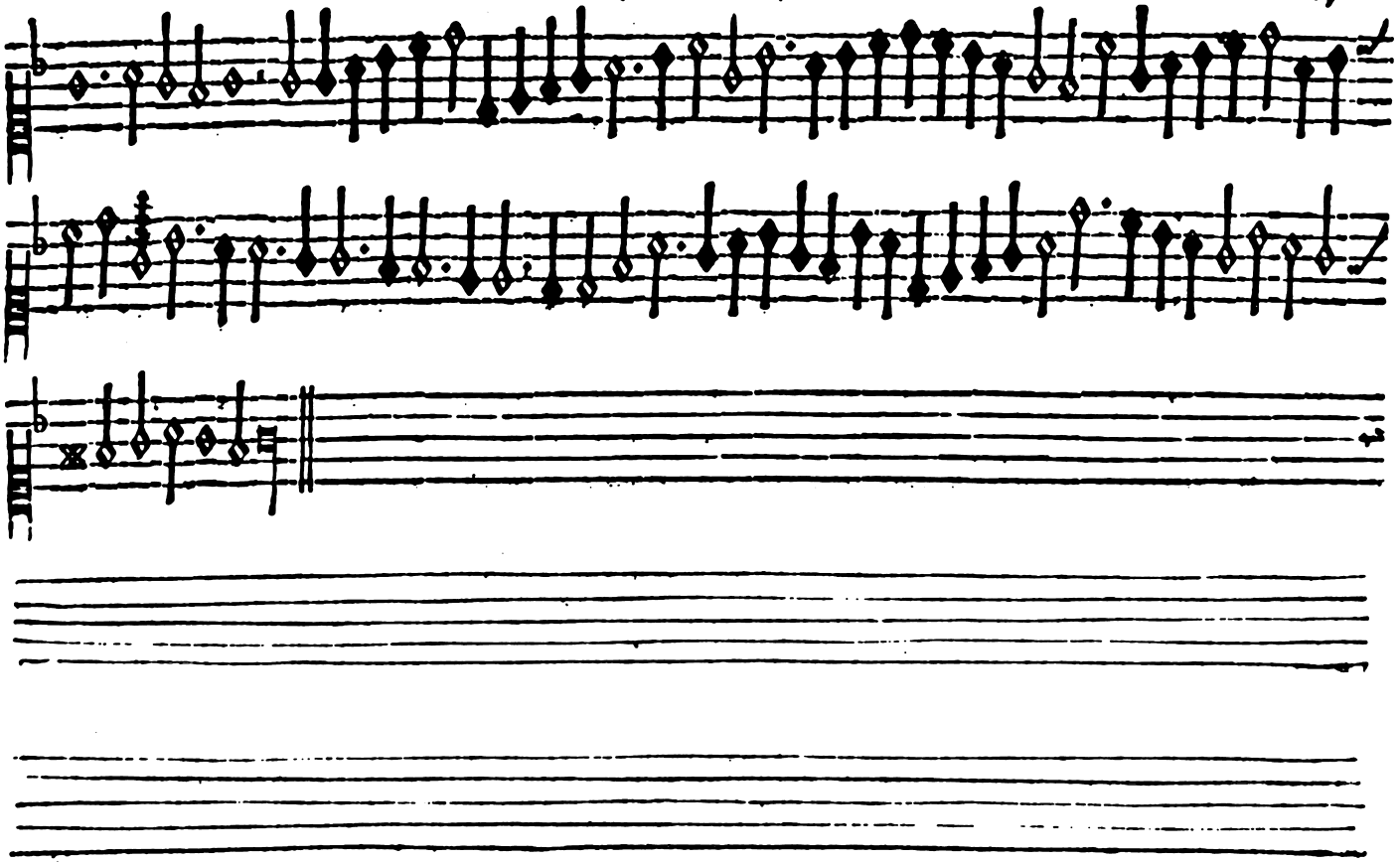

SVPERIVS.

Fabritio Facciola.

Antasia ottaua.

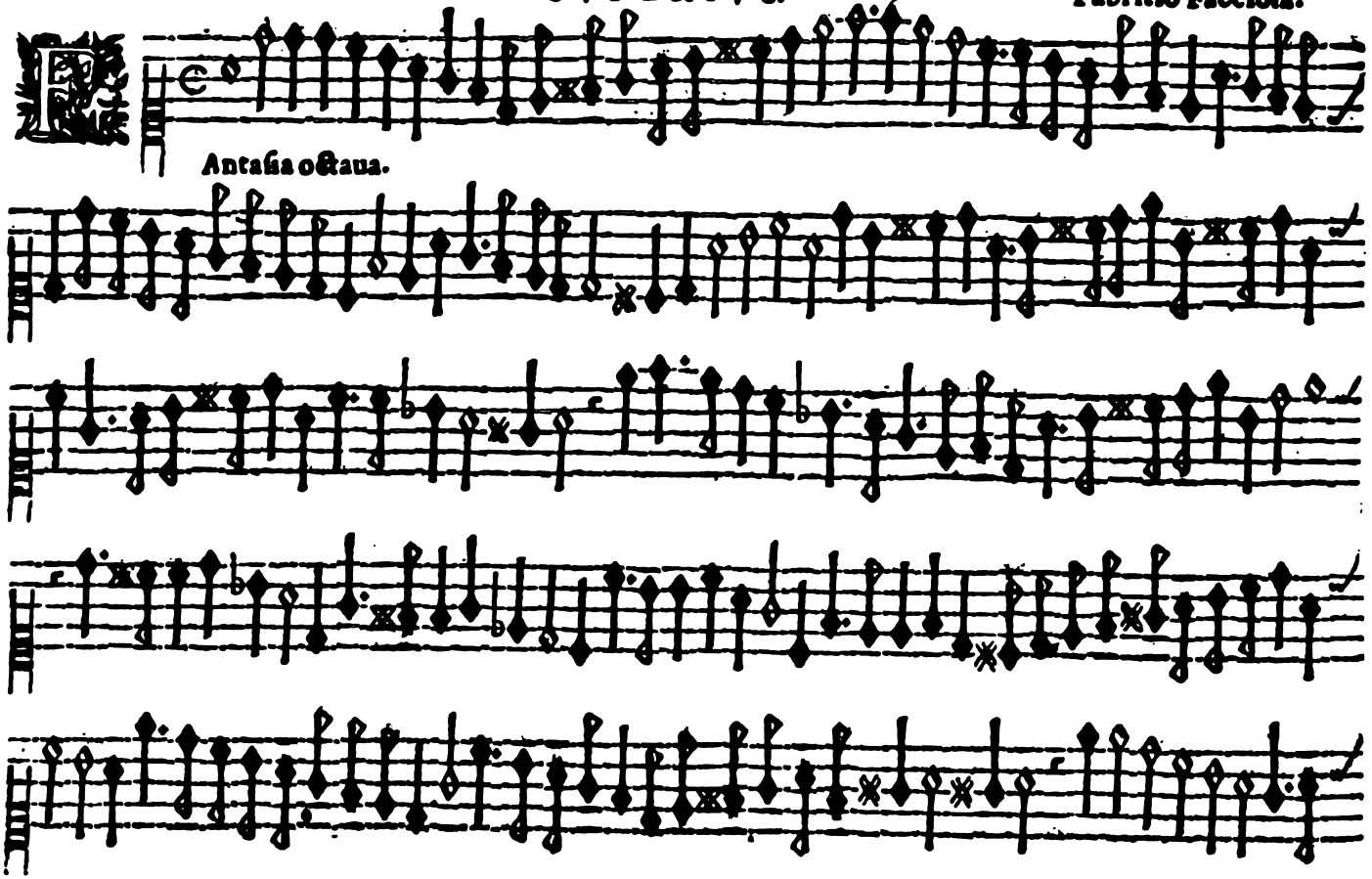

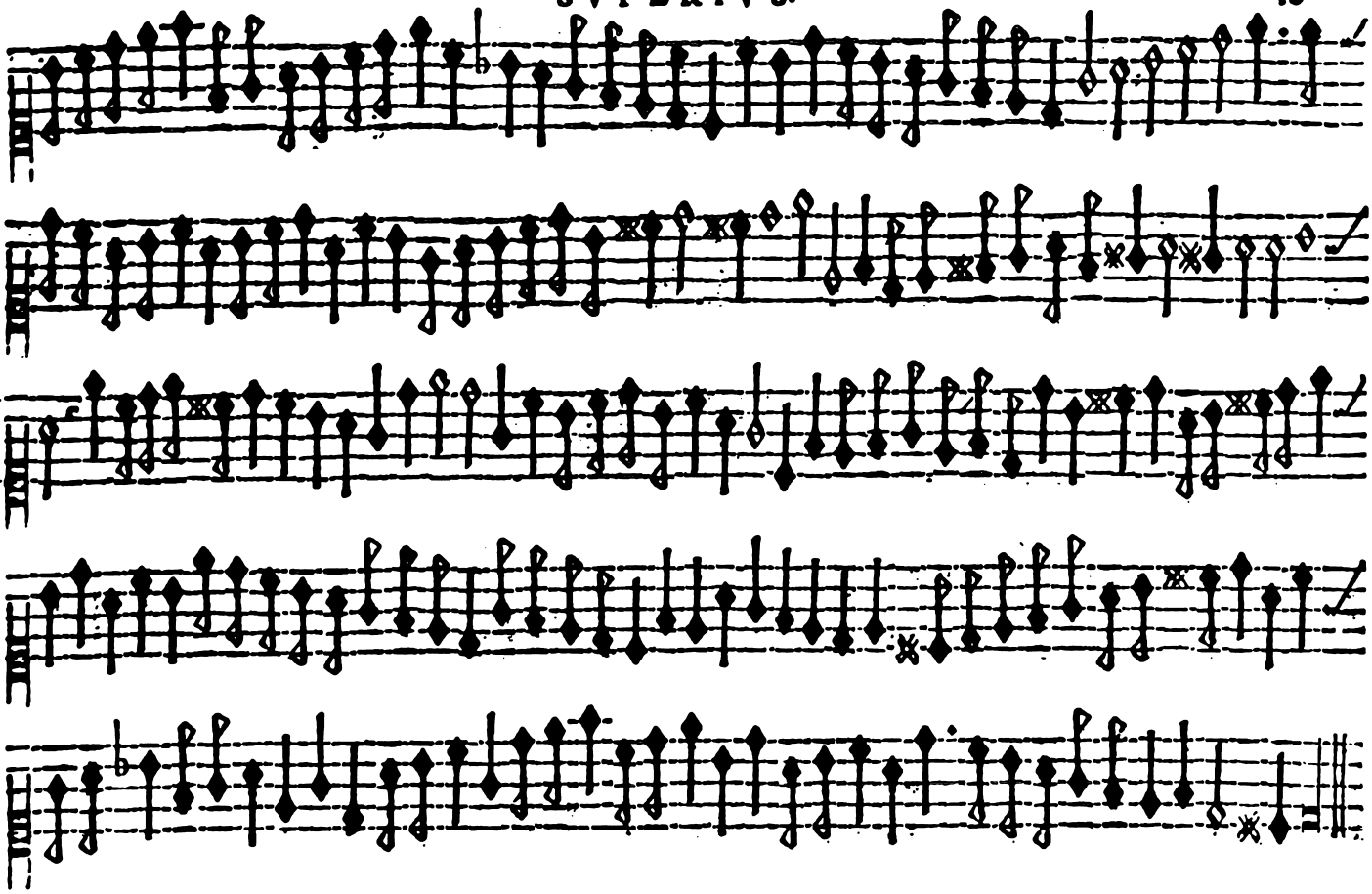

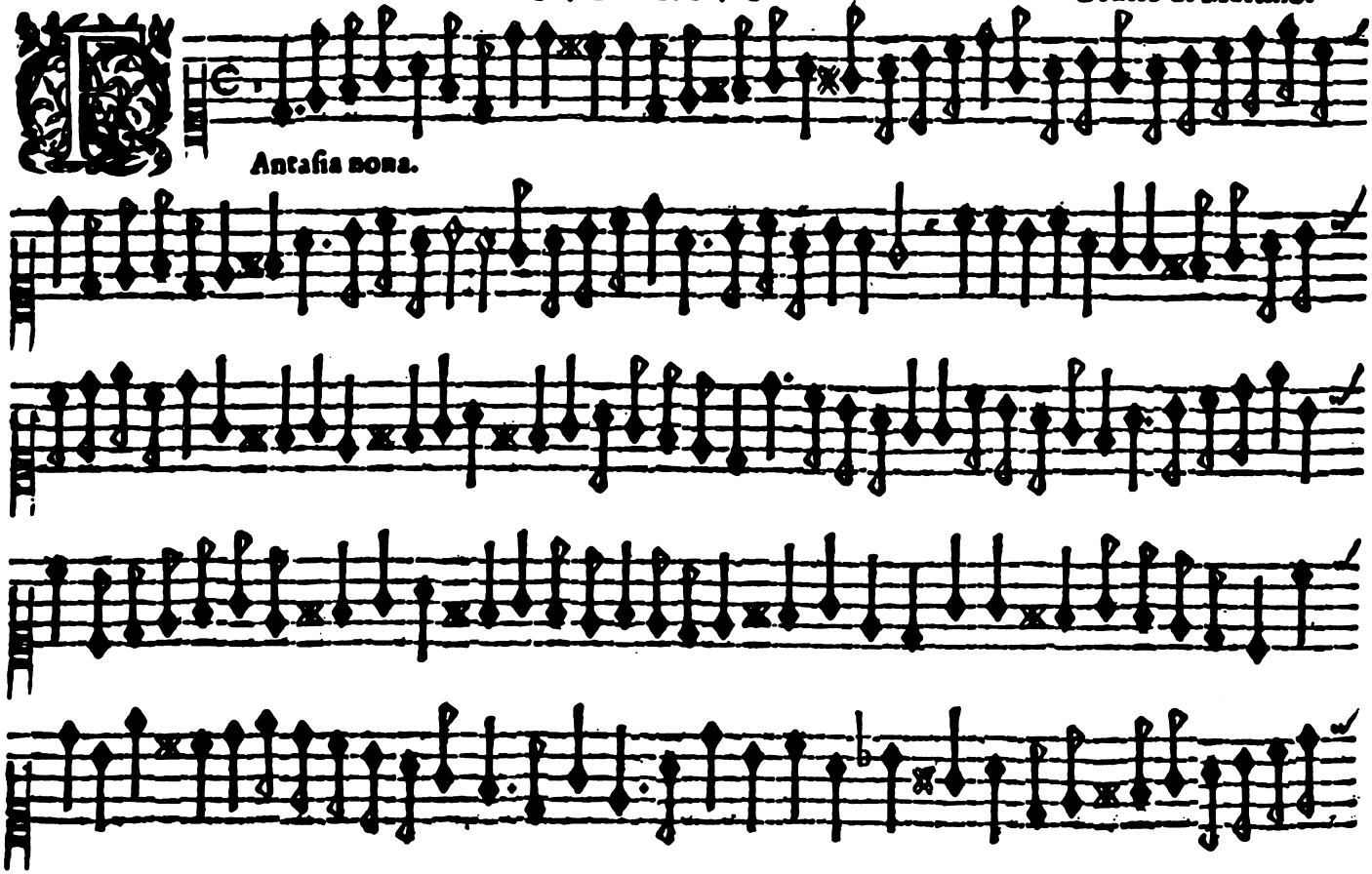
Antasia nona.

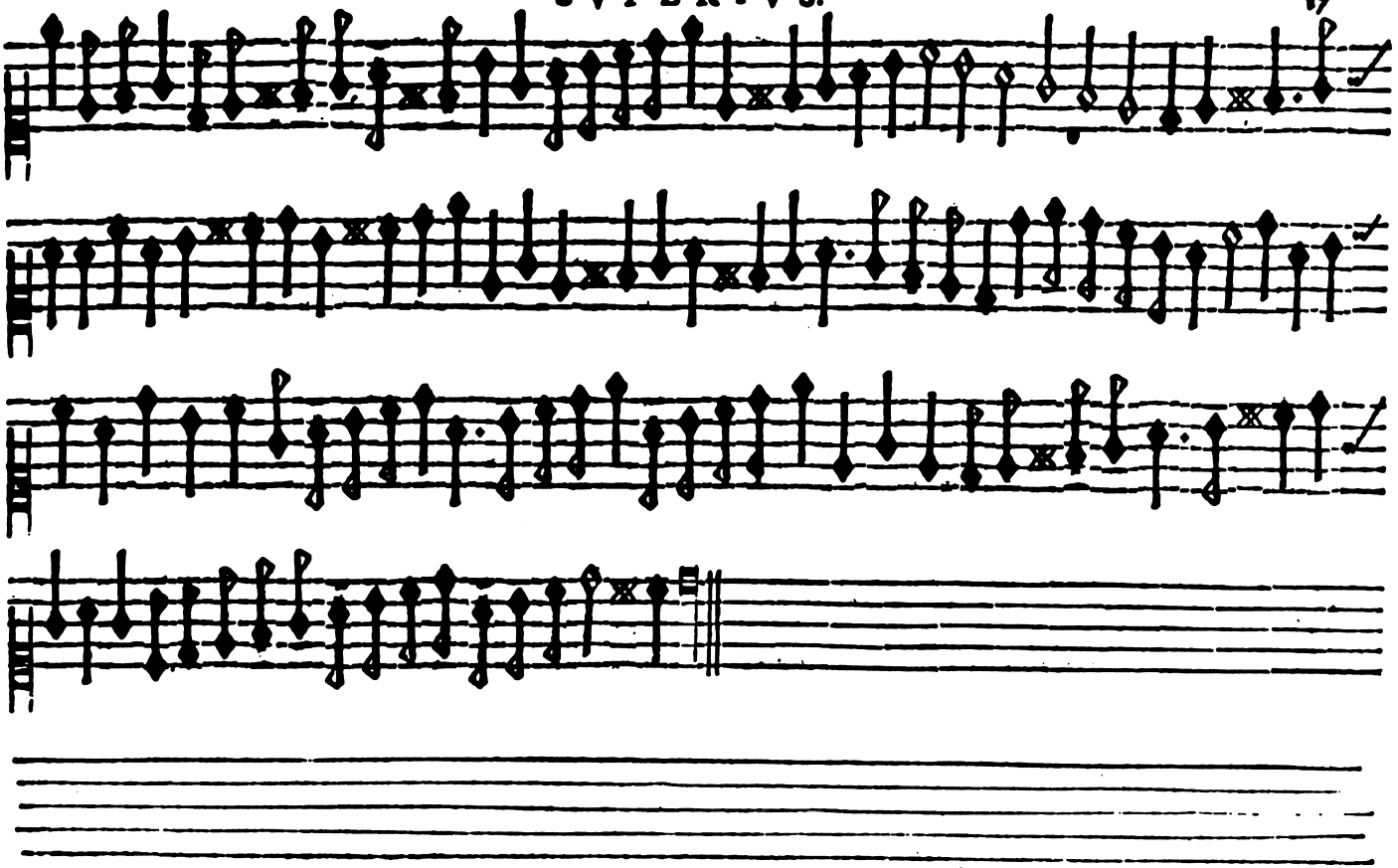

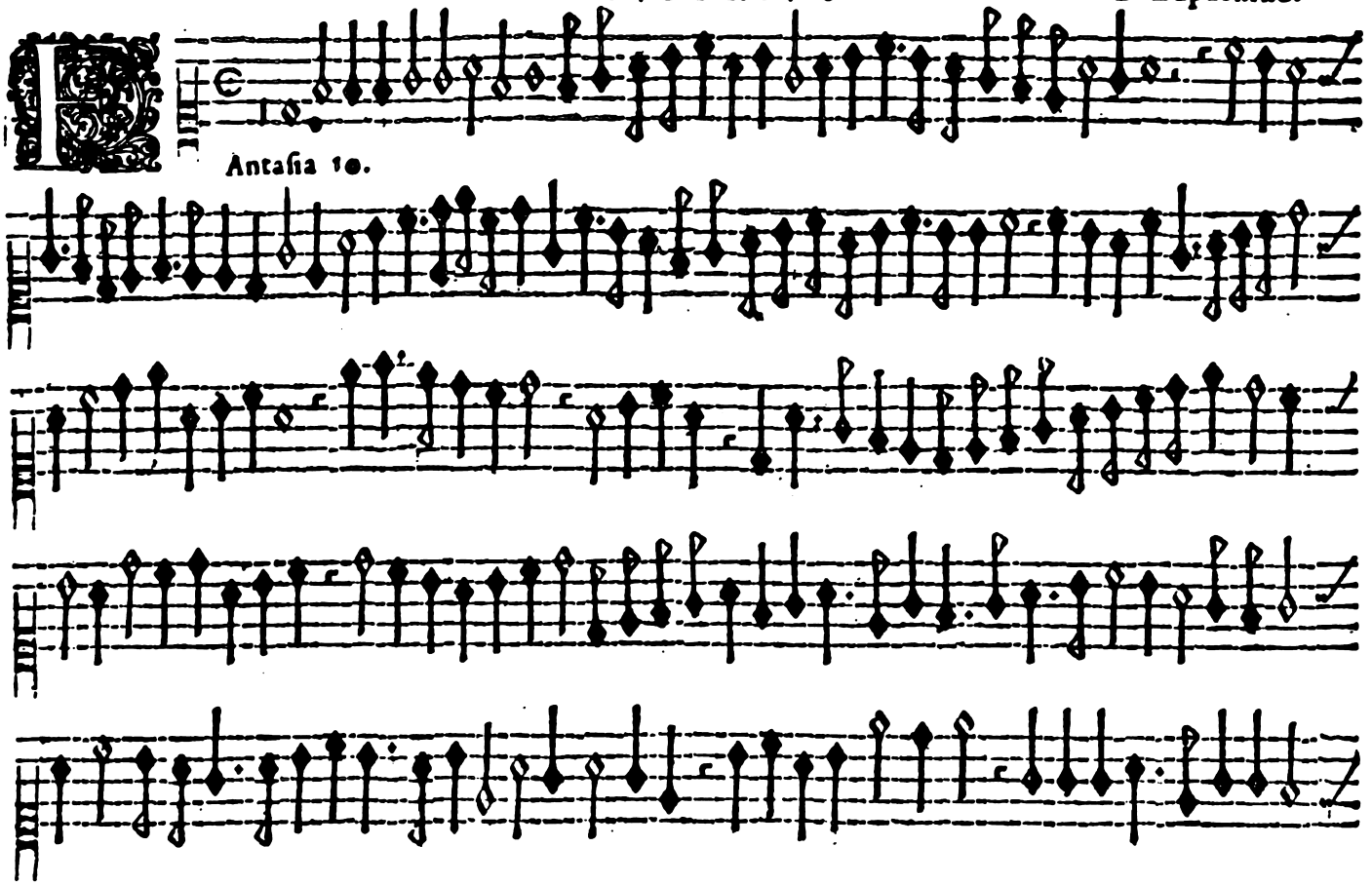
Antasia 10.

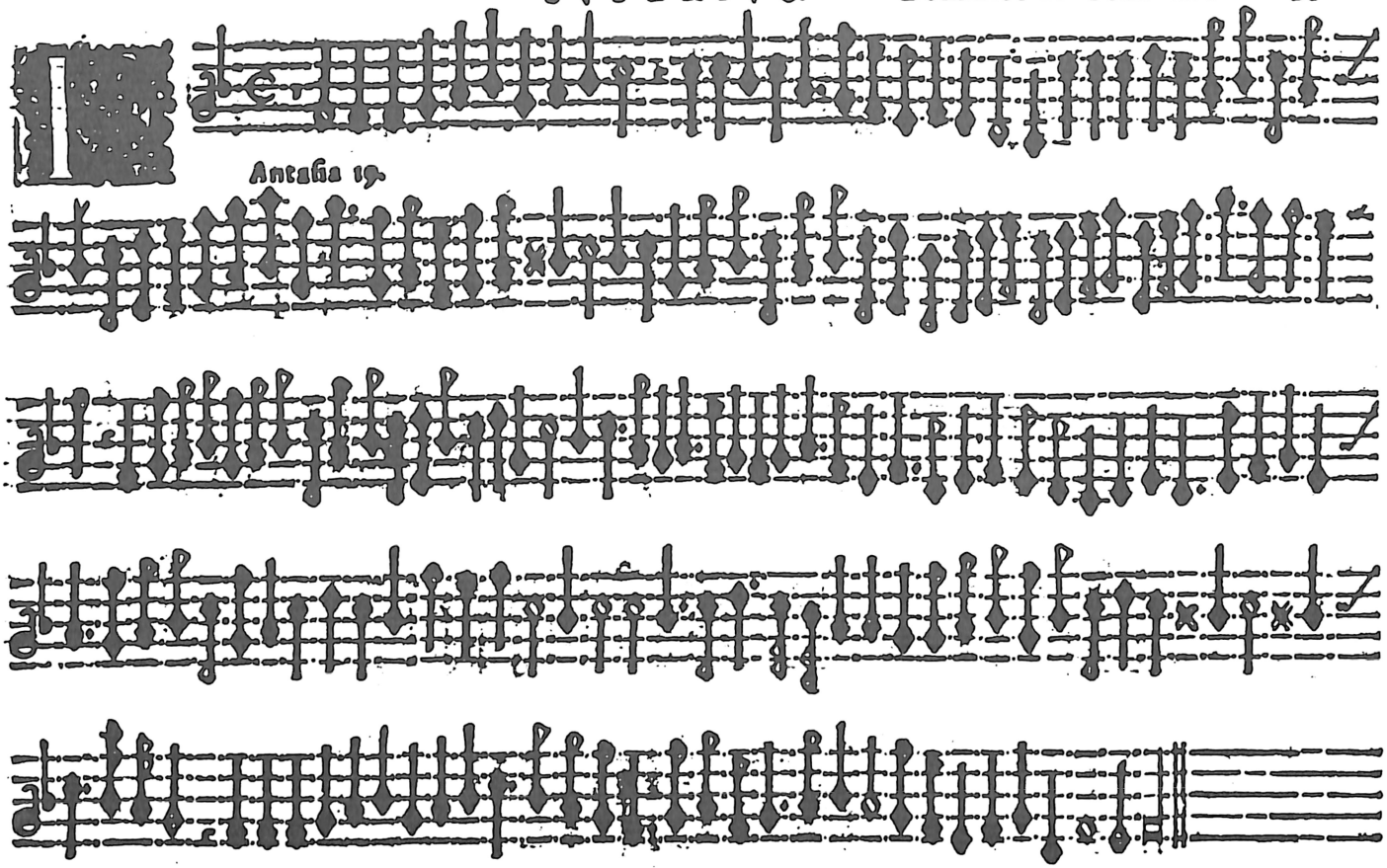
Antasia 19.

Antafia 20.

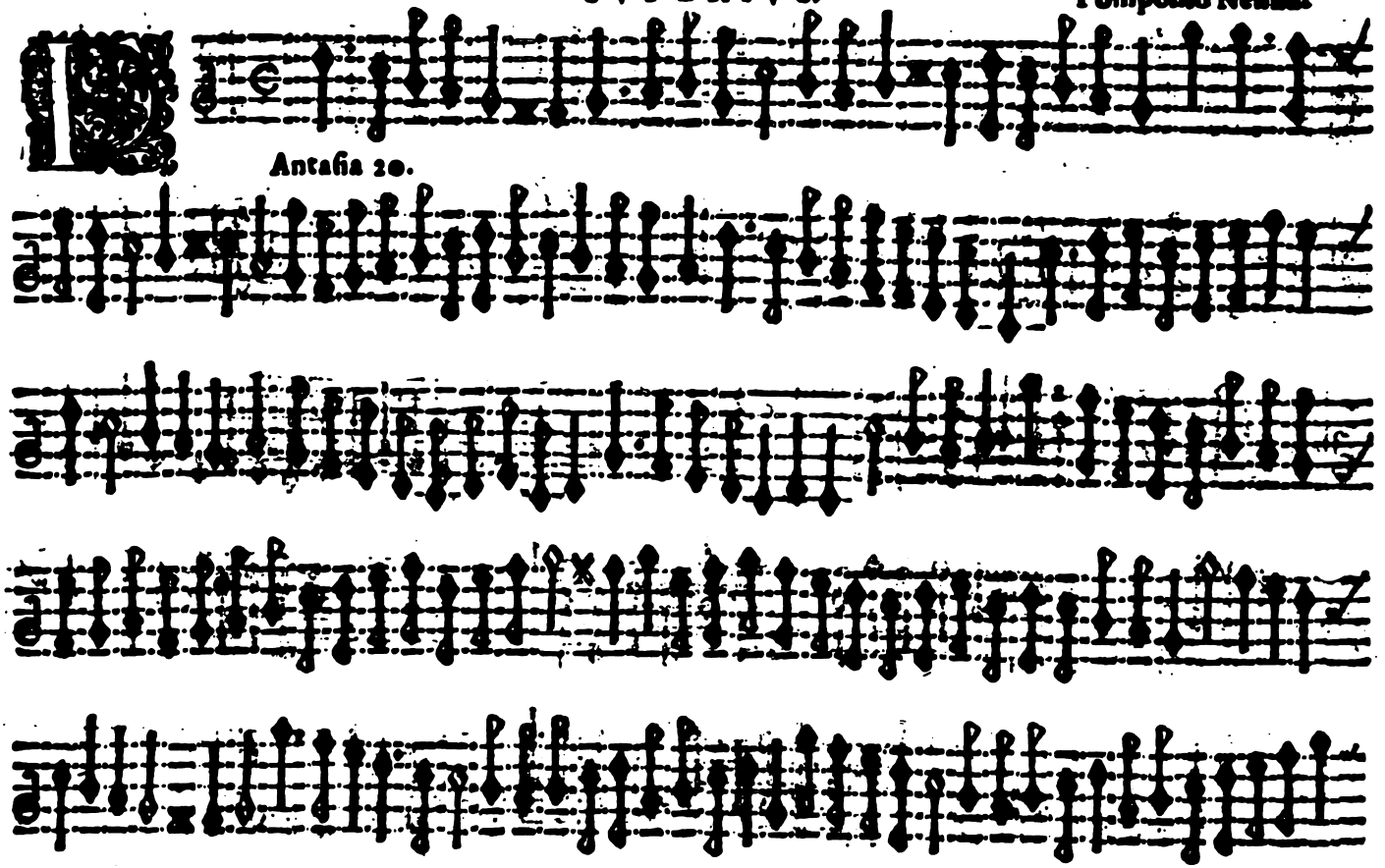

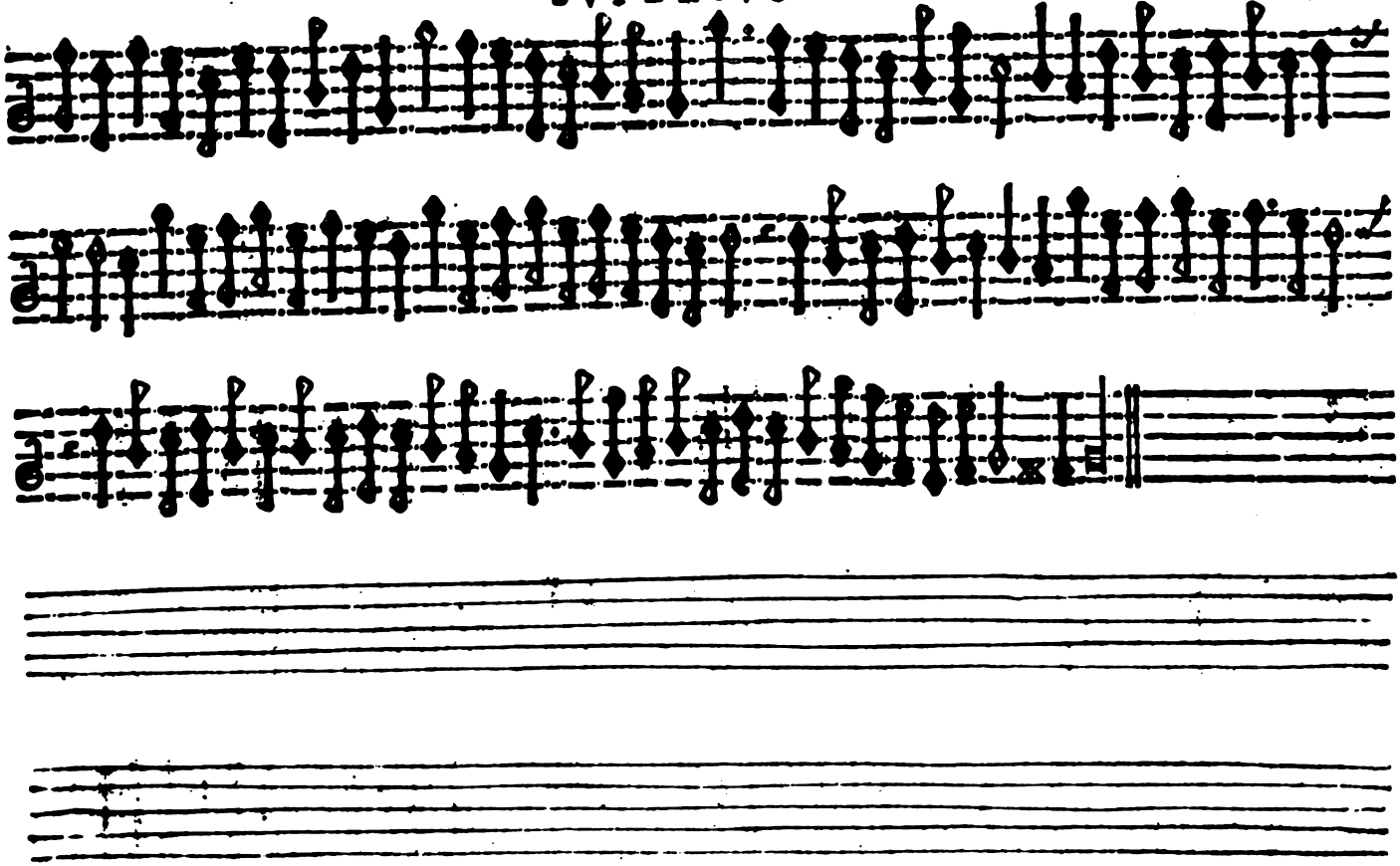

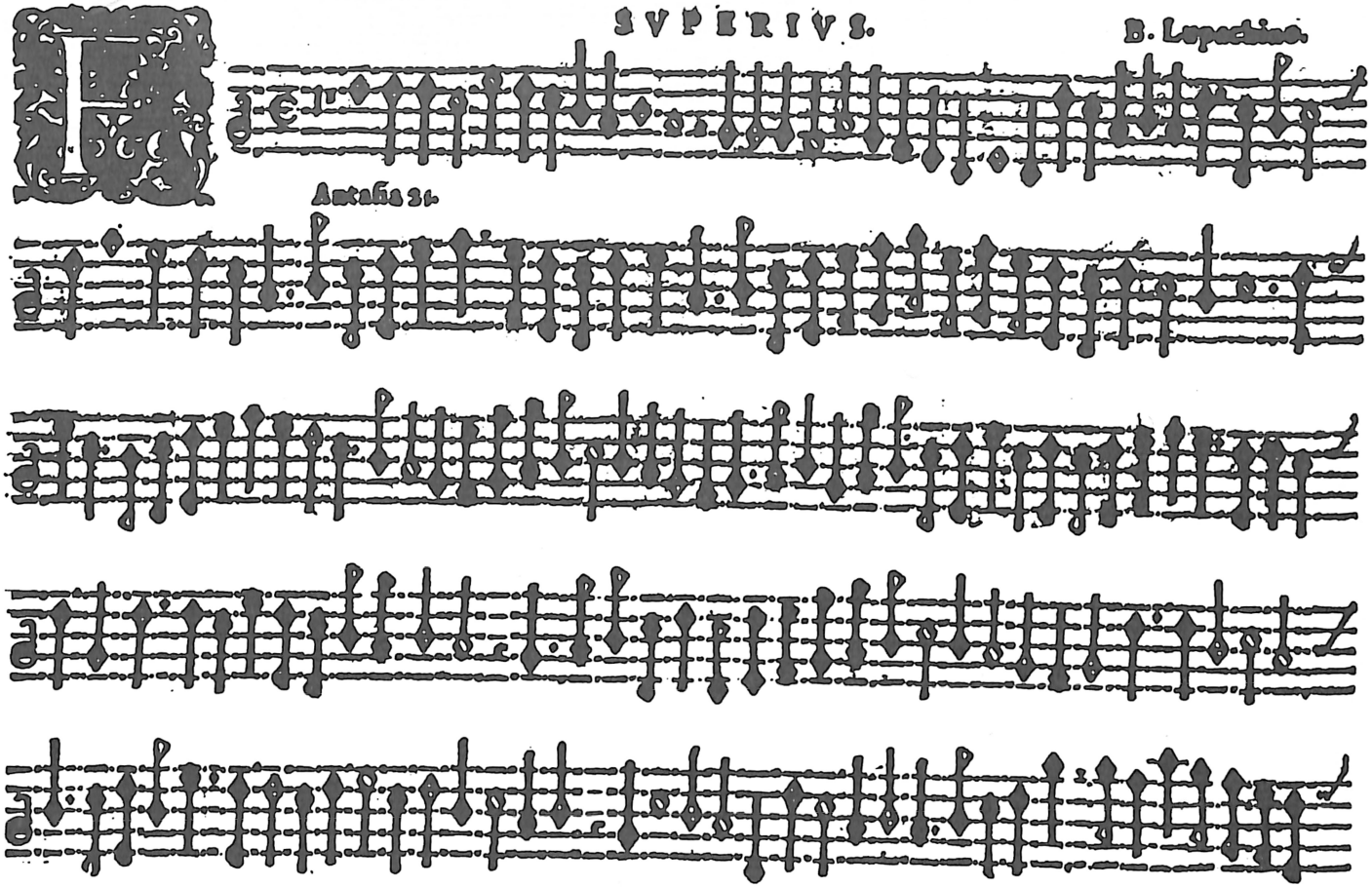
SVPERIVS.
B. Lupacino.
Antabus 31.

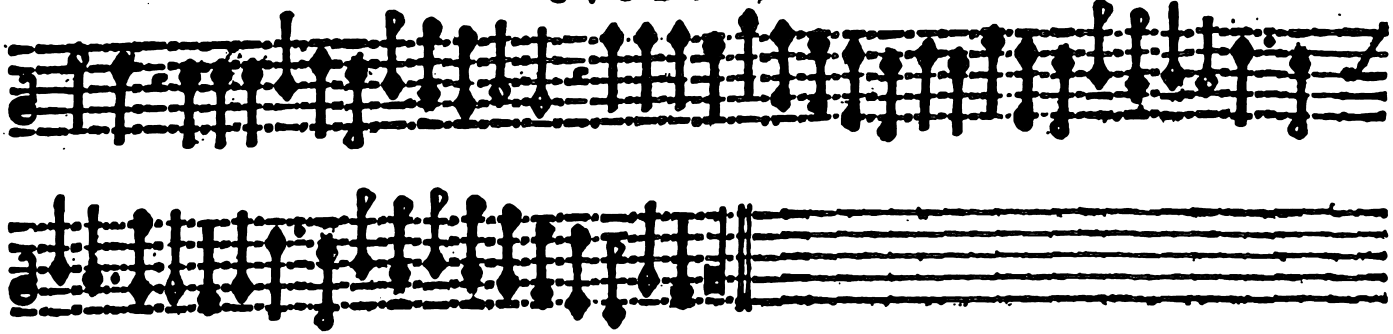

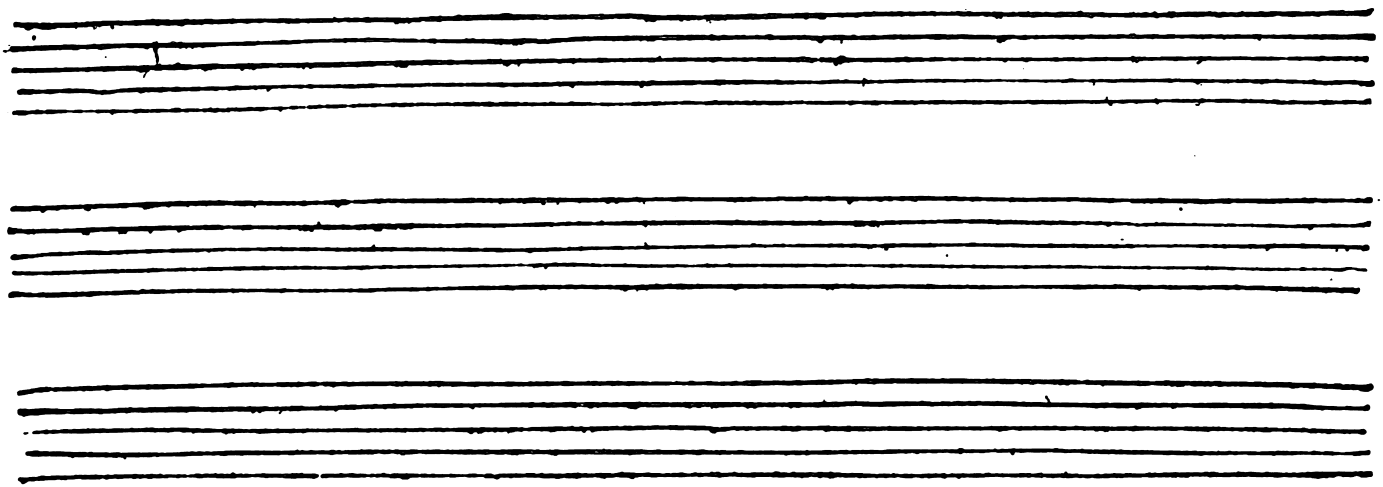

SVPERIVS. Stefano Felis.

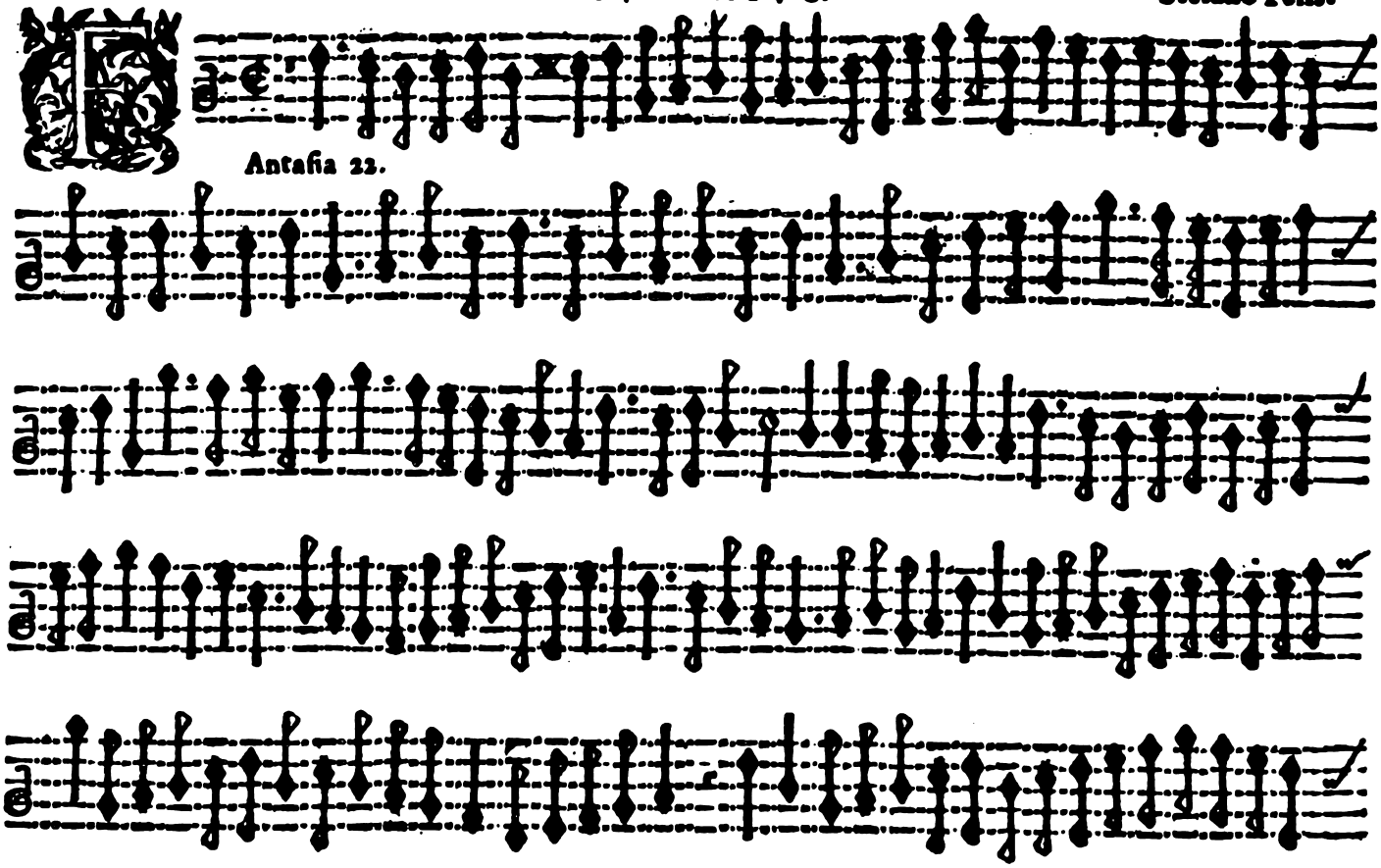

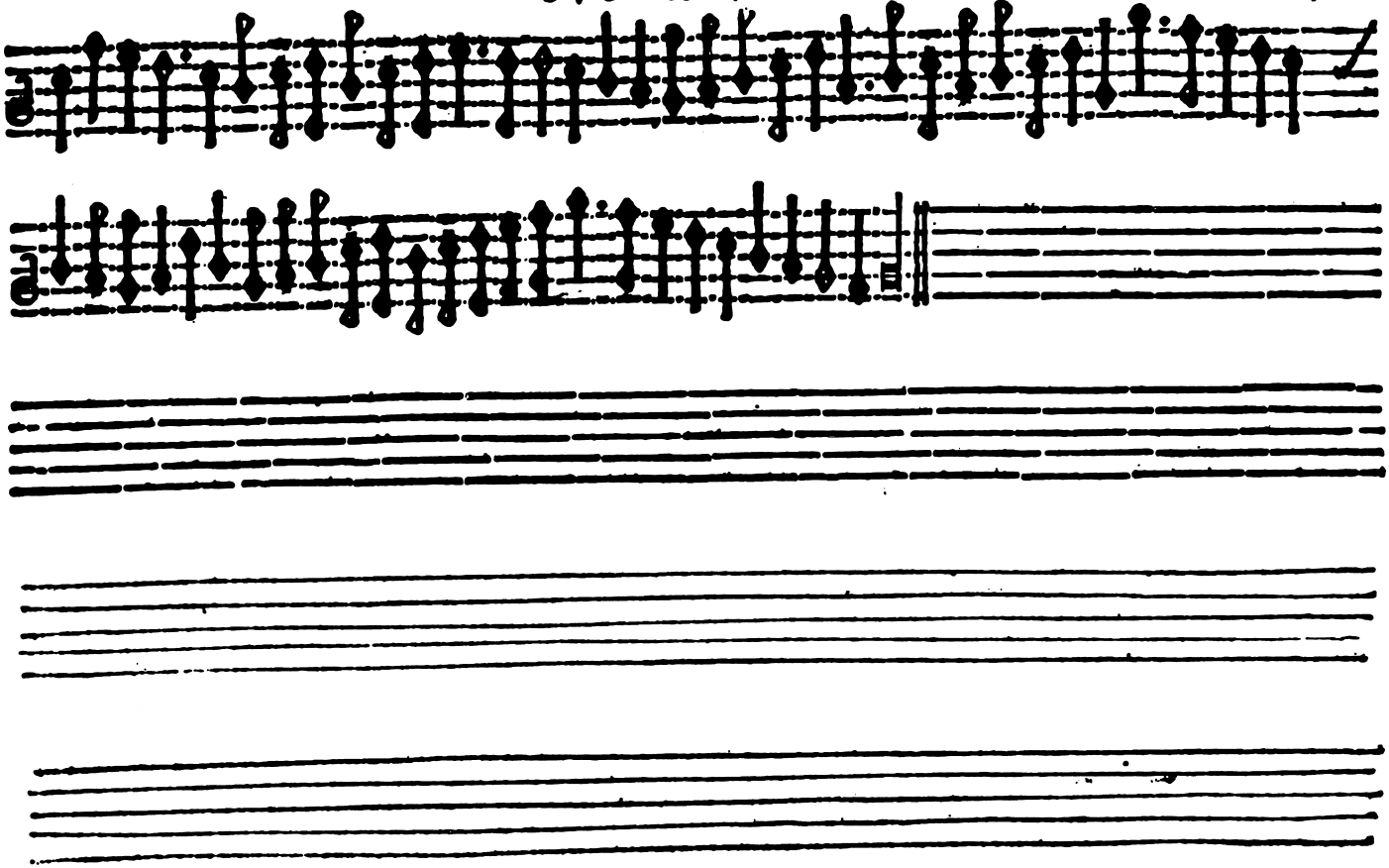

Settima (modificata)

TENOR.

Orlando Lassuso.

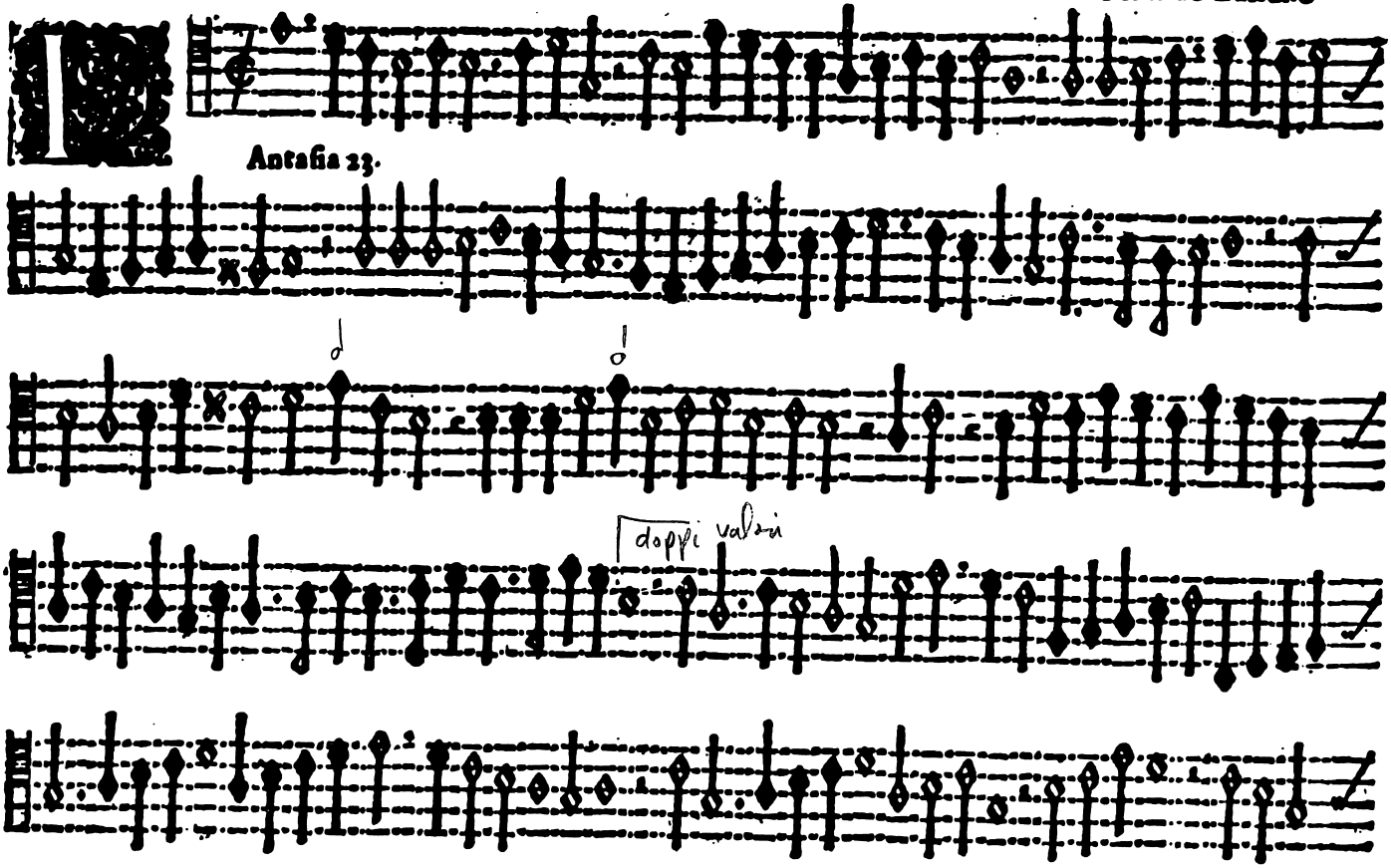

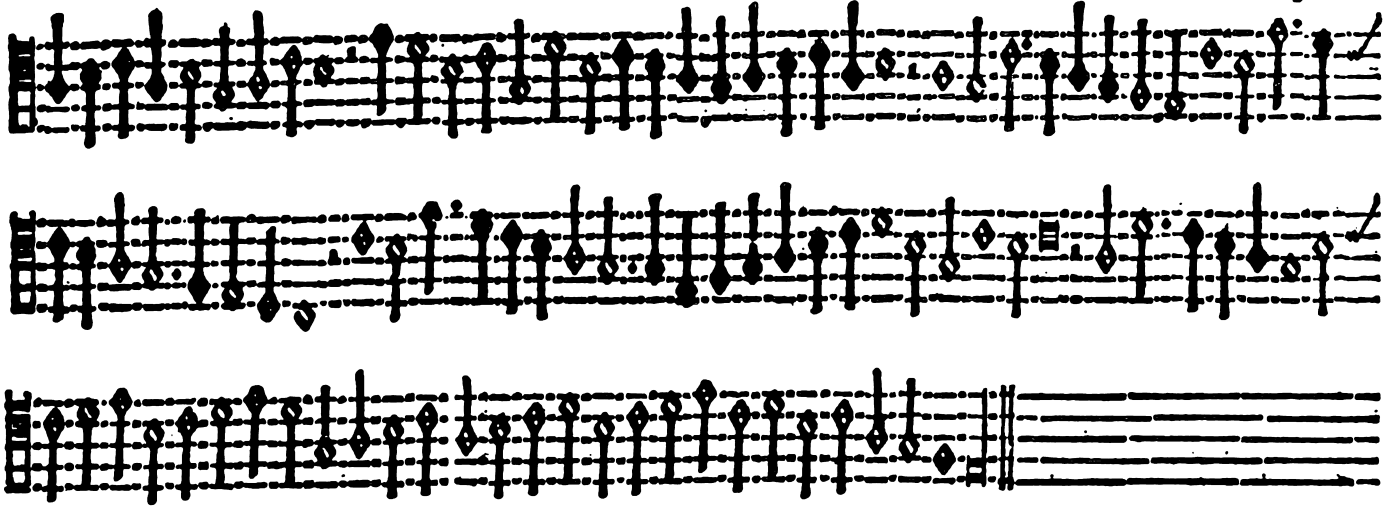

ottava (modificata)

TENOR.

Orlando Lassuso.

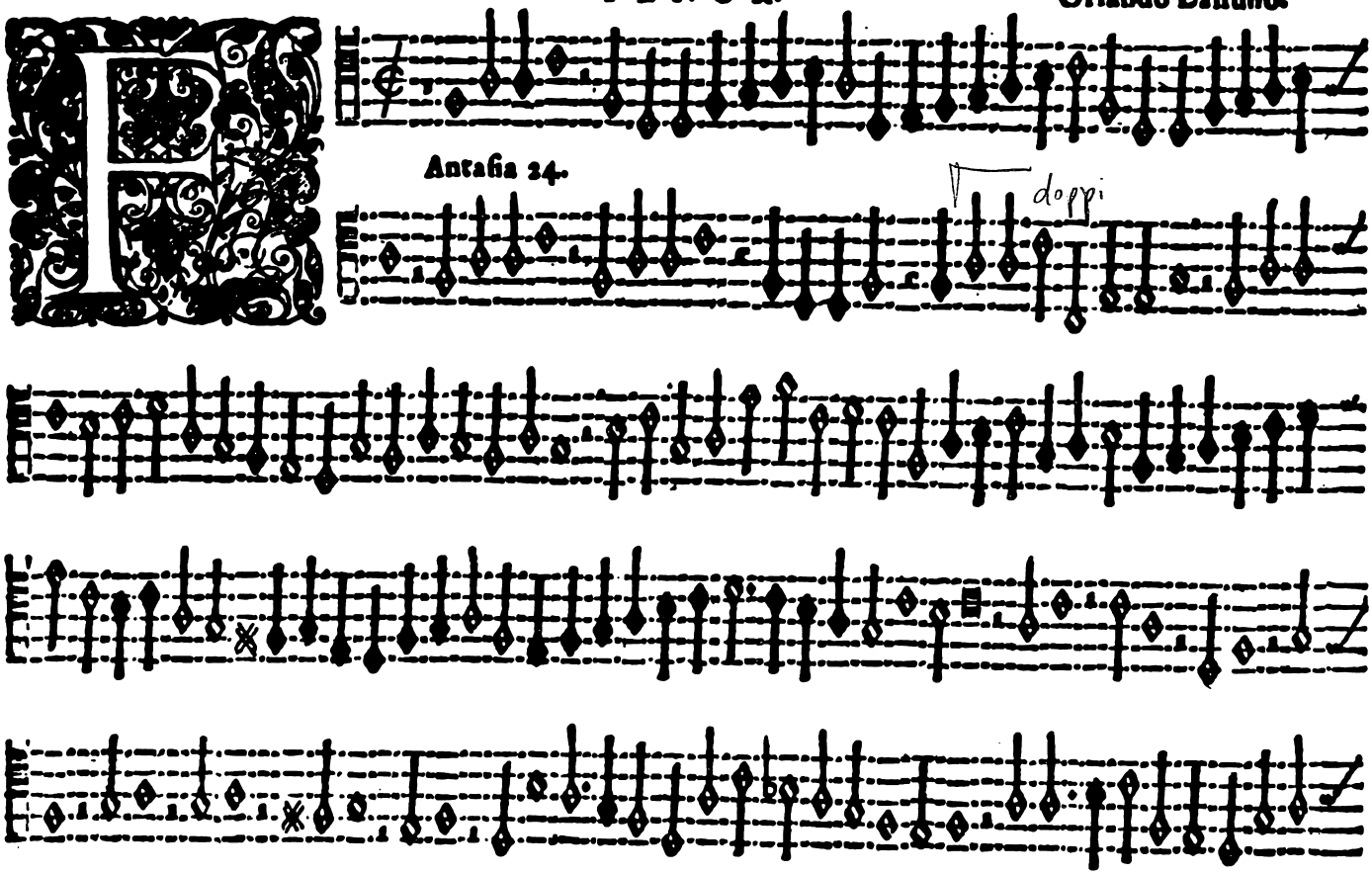

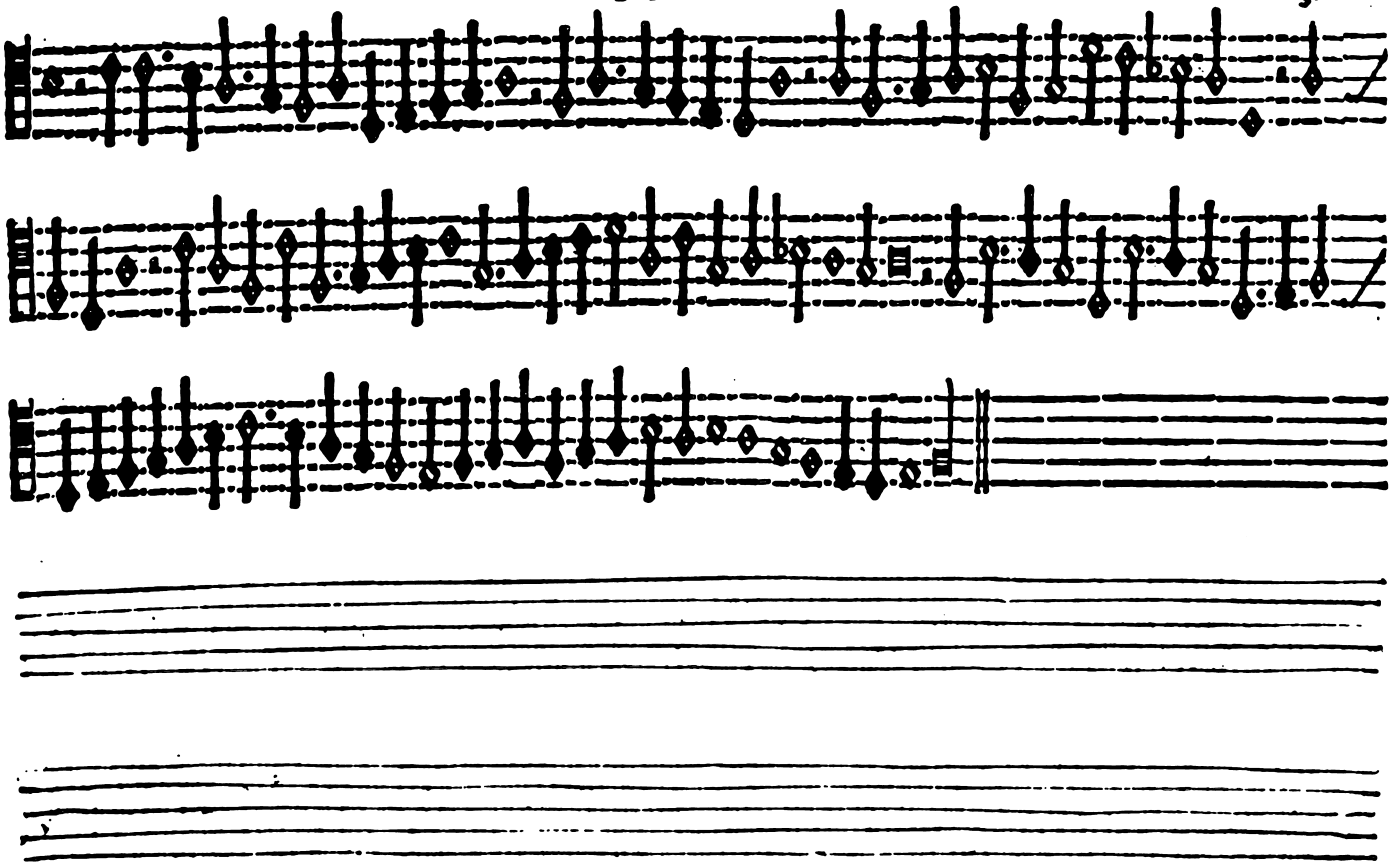

Mona (comesta)

TENOR.

Orlando Lassusio.

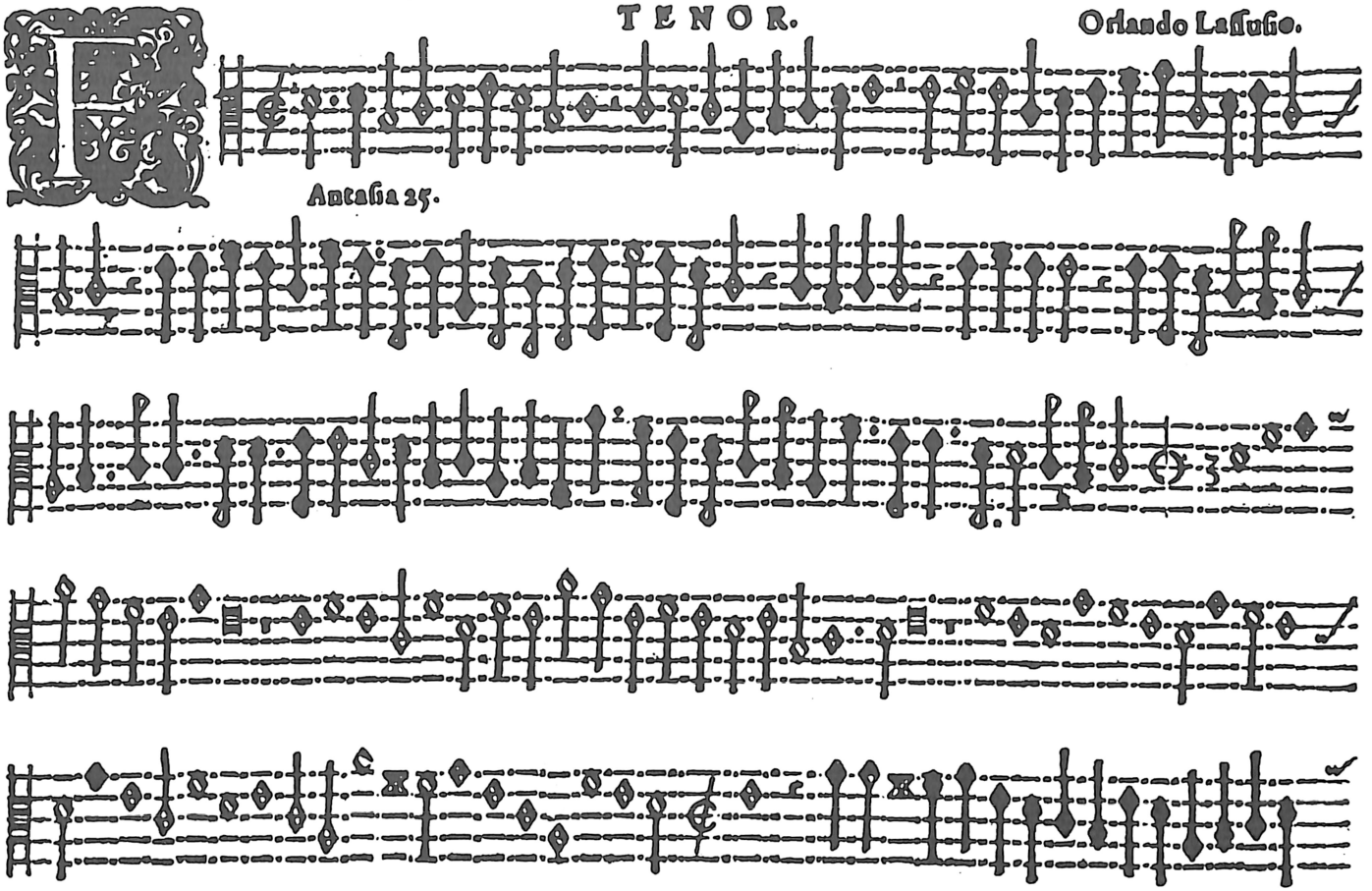

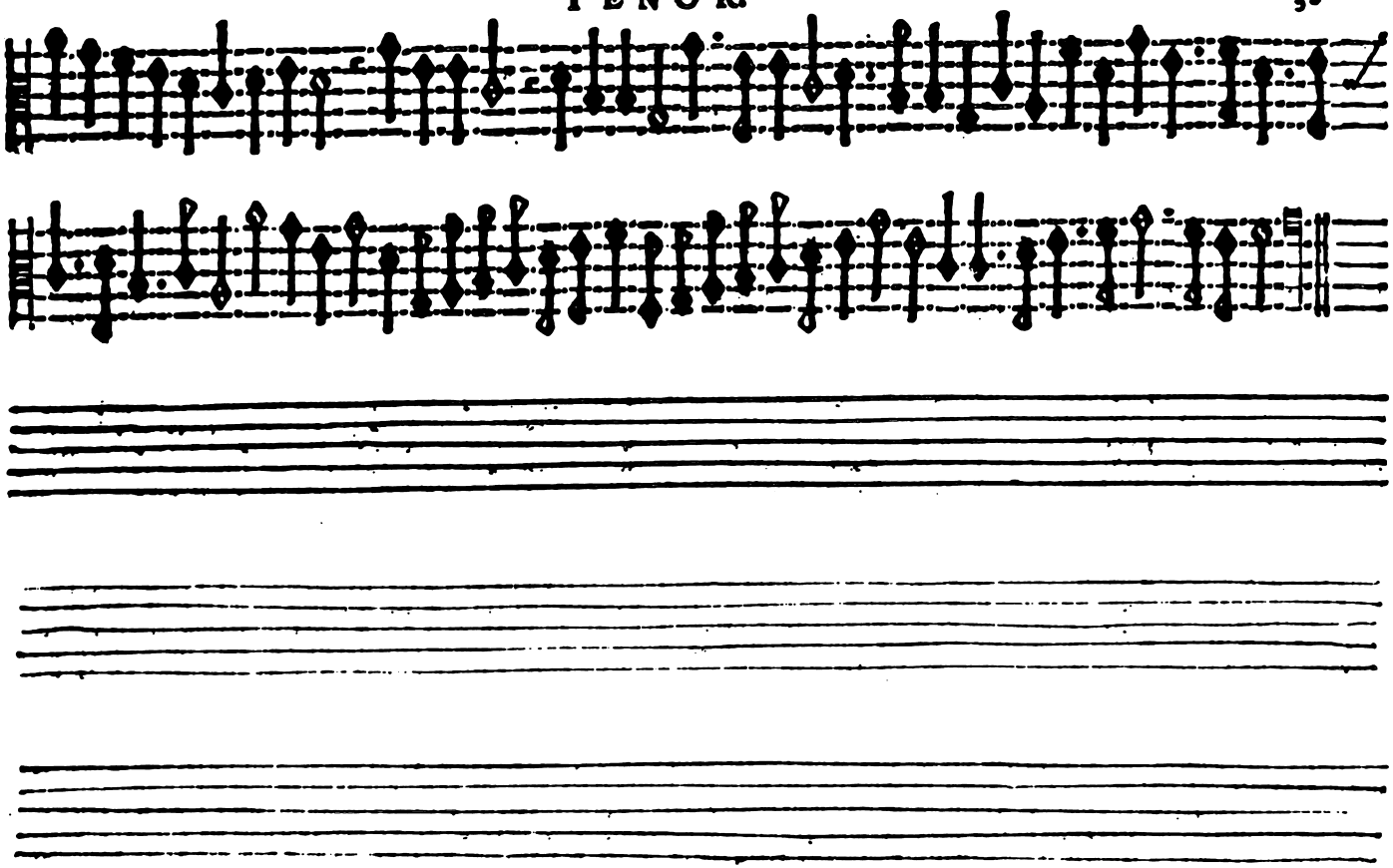

decima (modi finita)

TENOR. Orlando Lassuso.

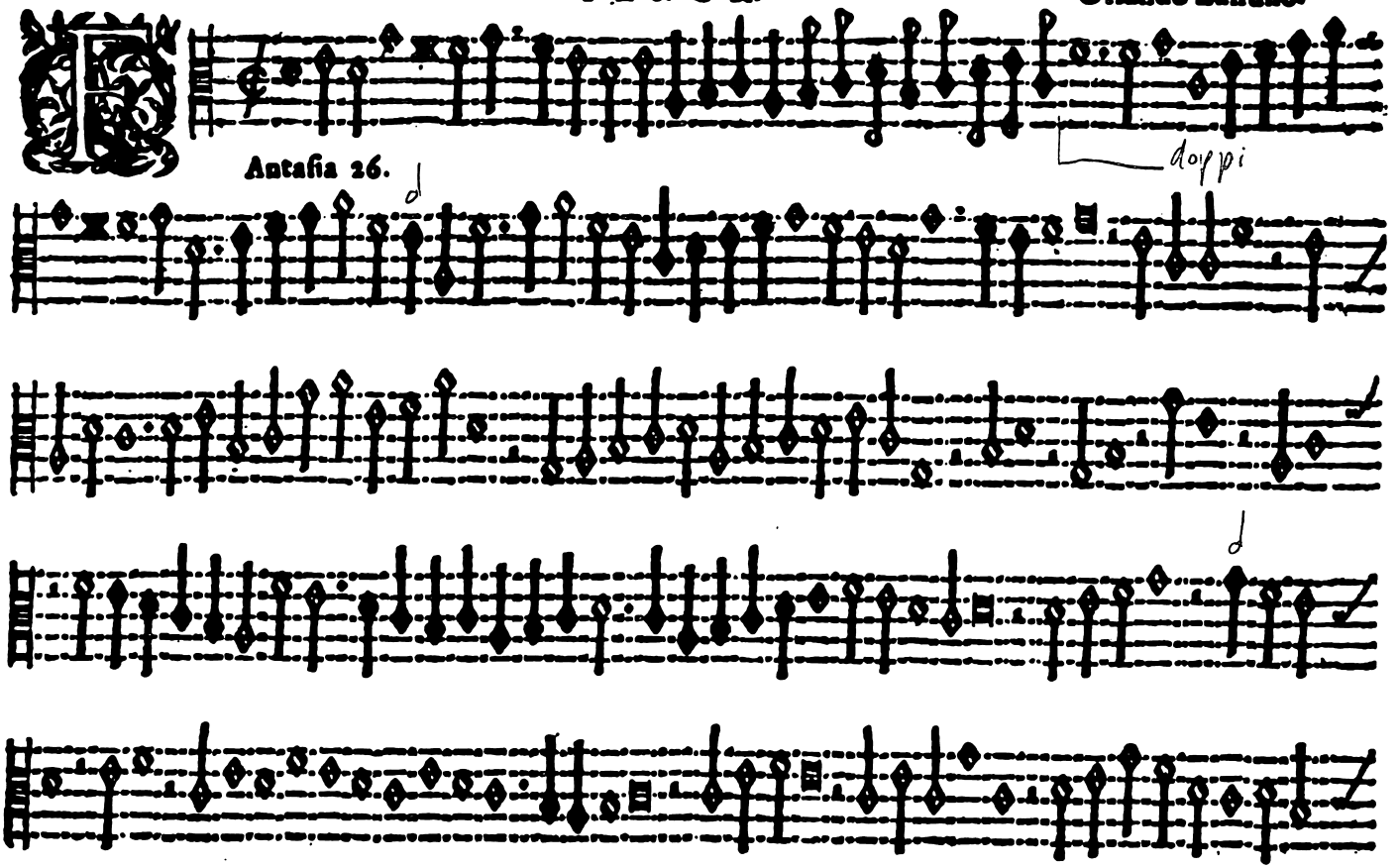

Antasia 26.

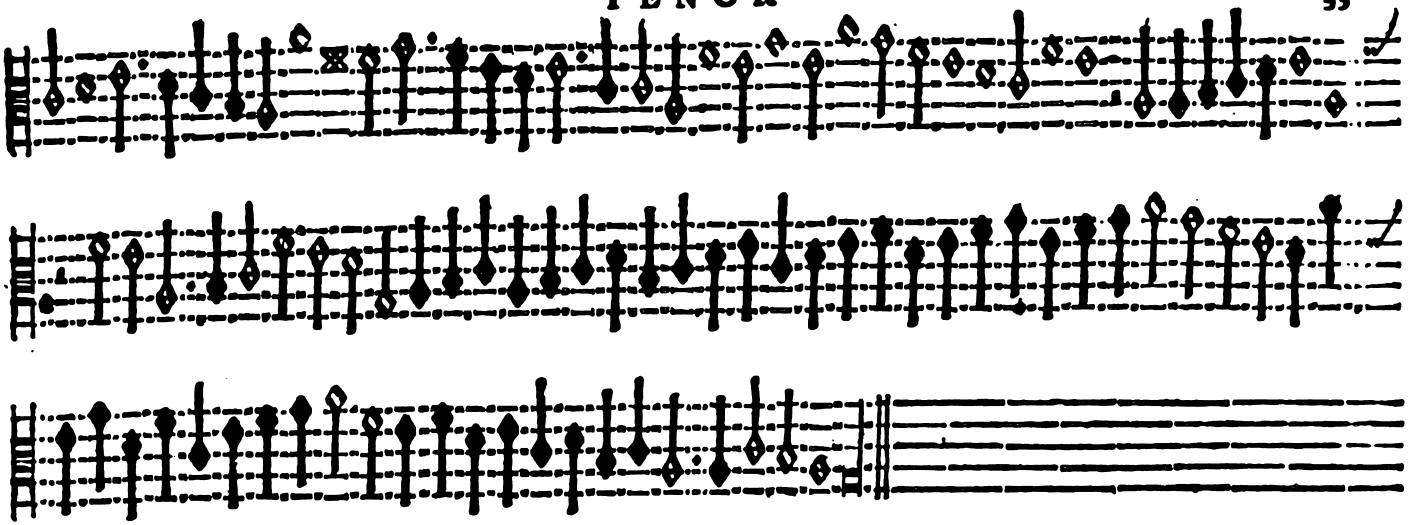

Undicesima (come sta)

TENOR.

Orlando Lassusio.

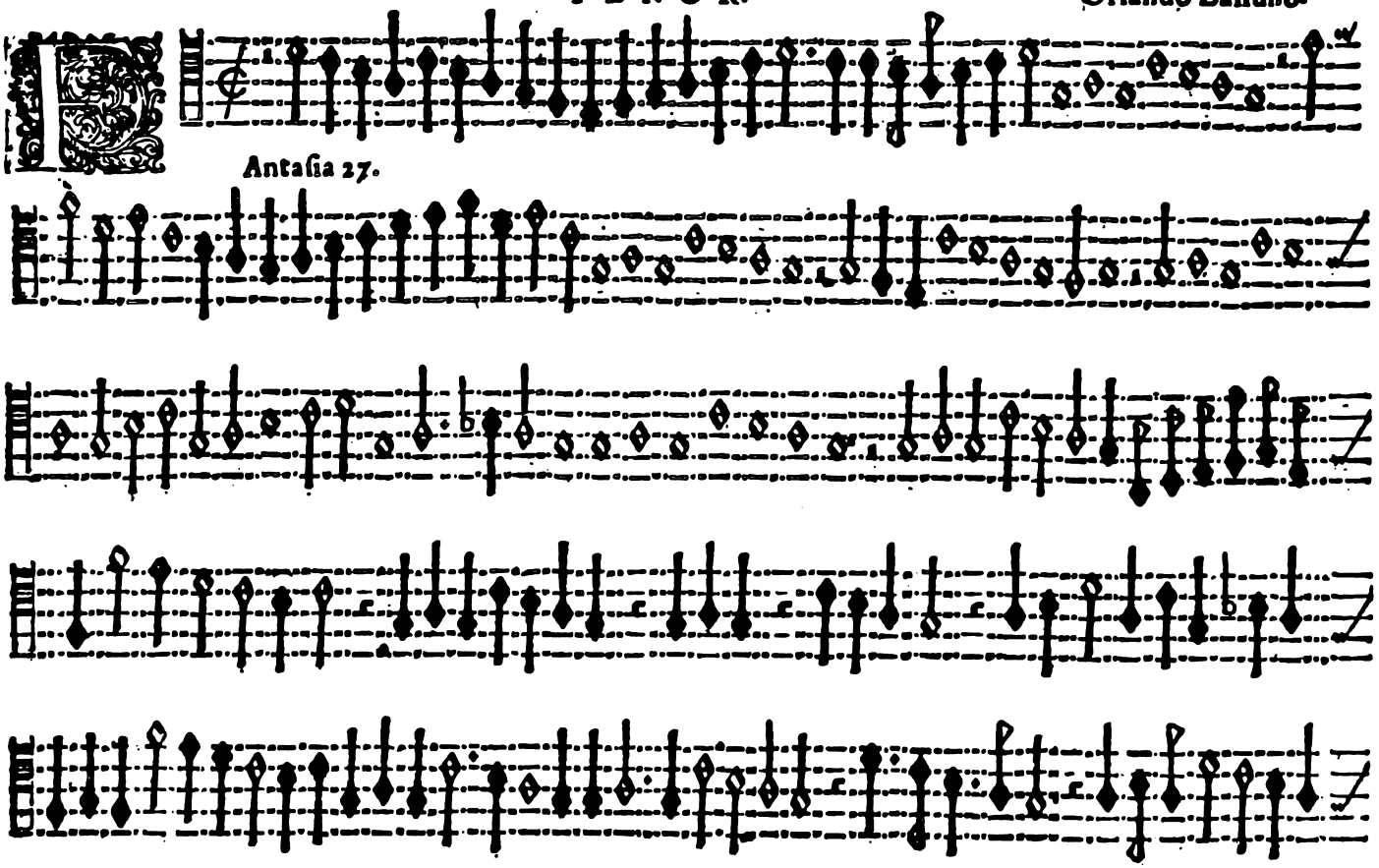
Antasia 27.

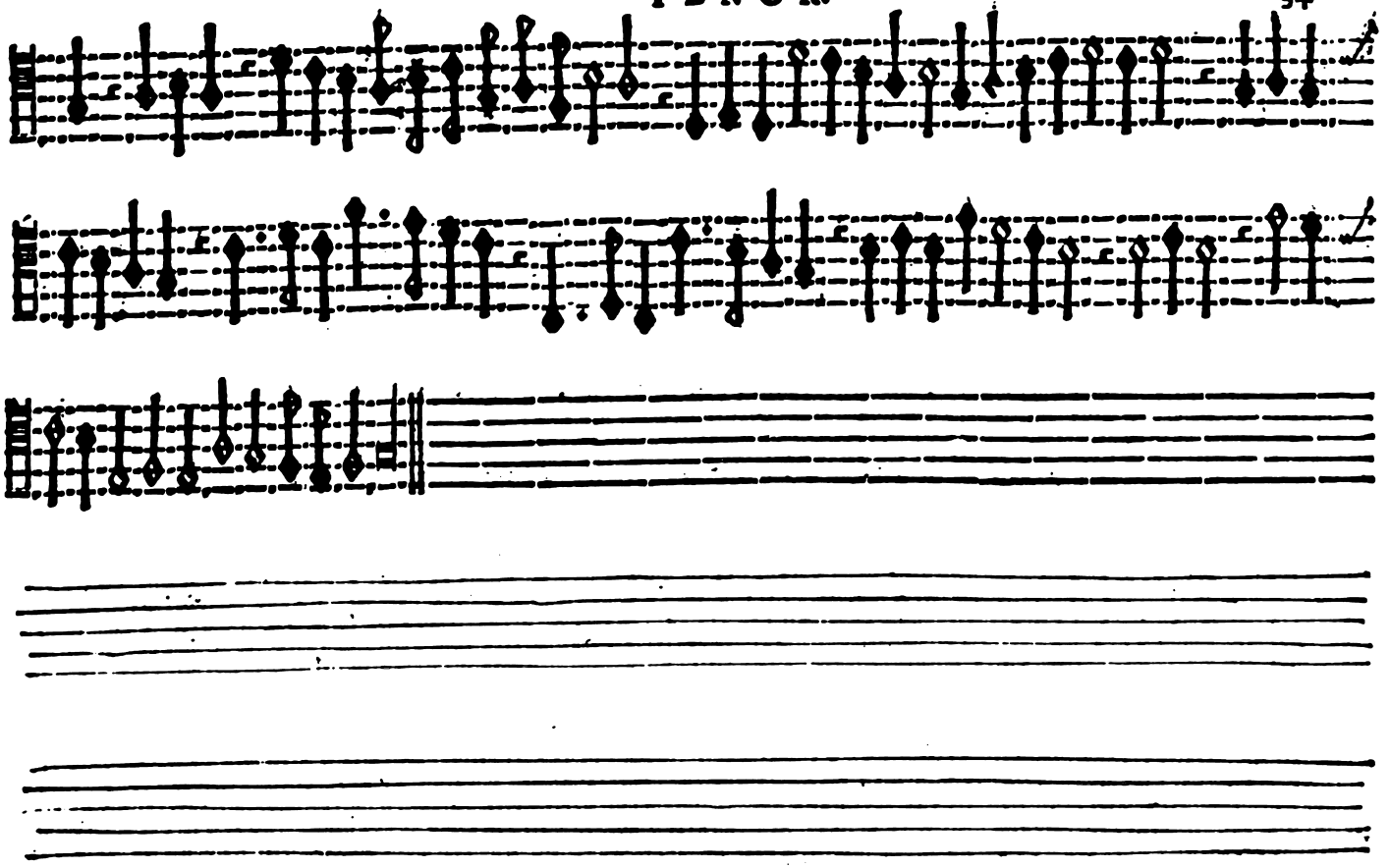

dodicesima

TENOR. Orlando Lassufio.

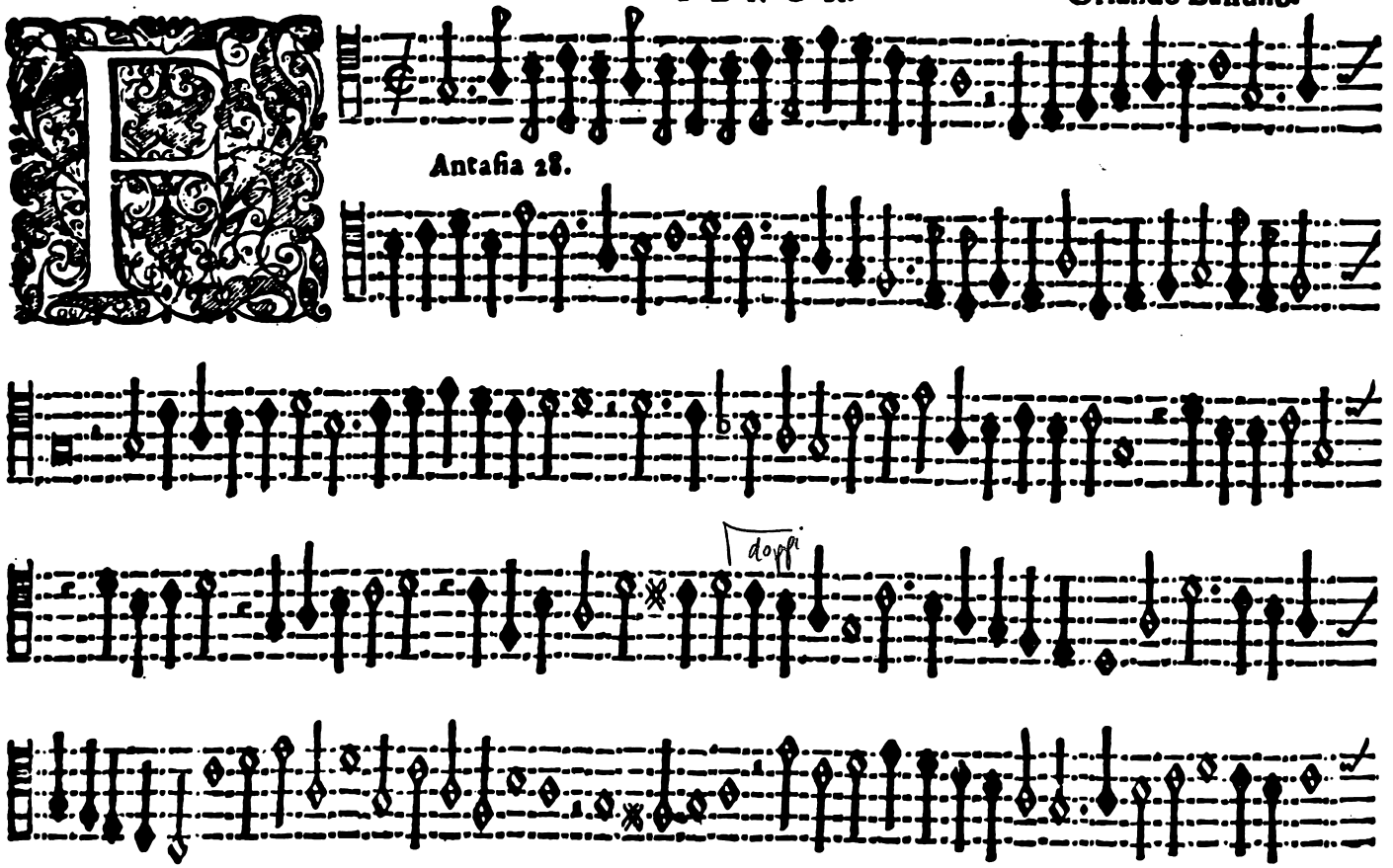

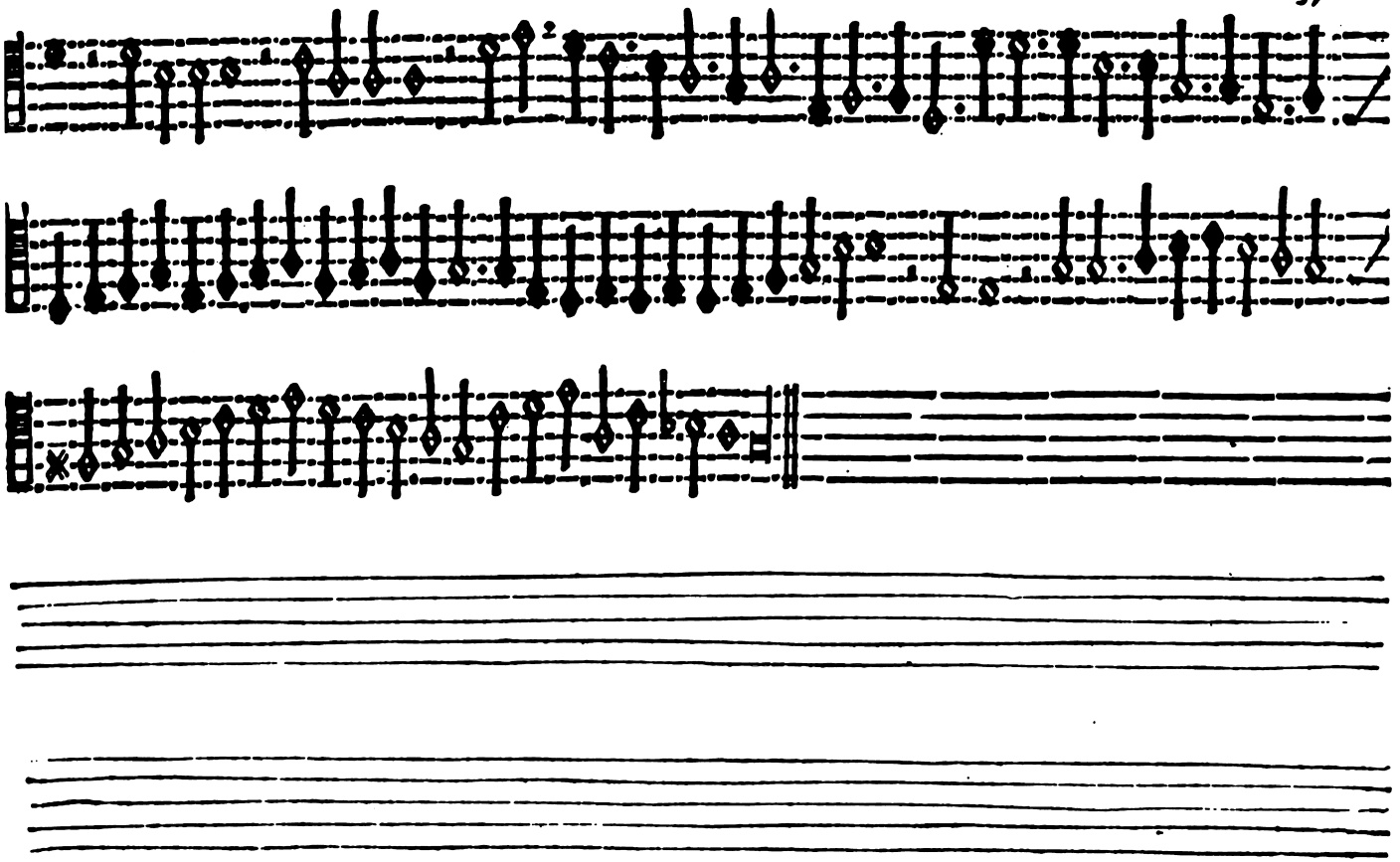

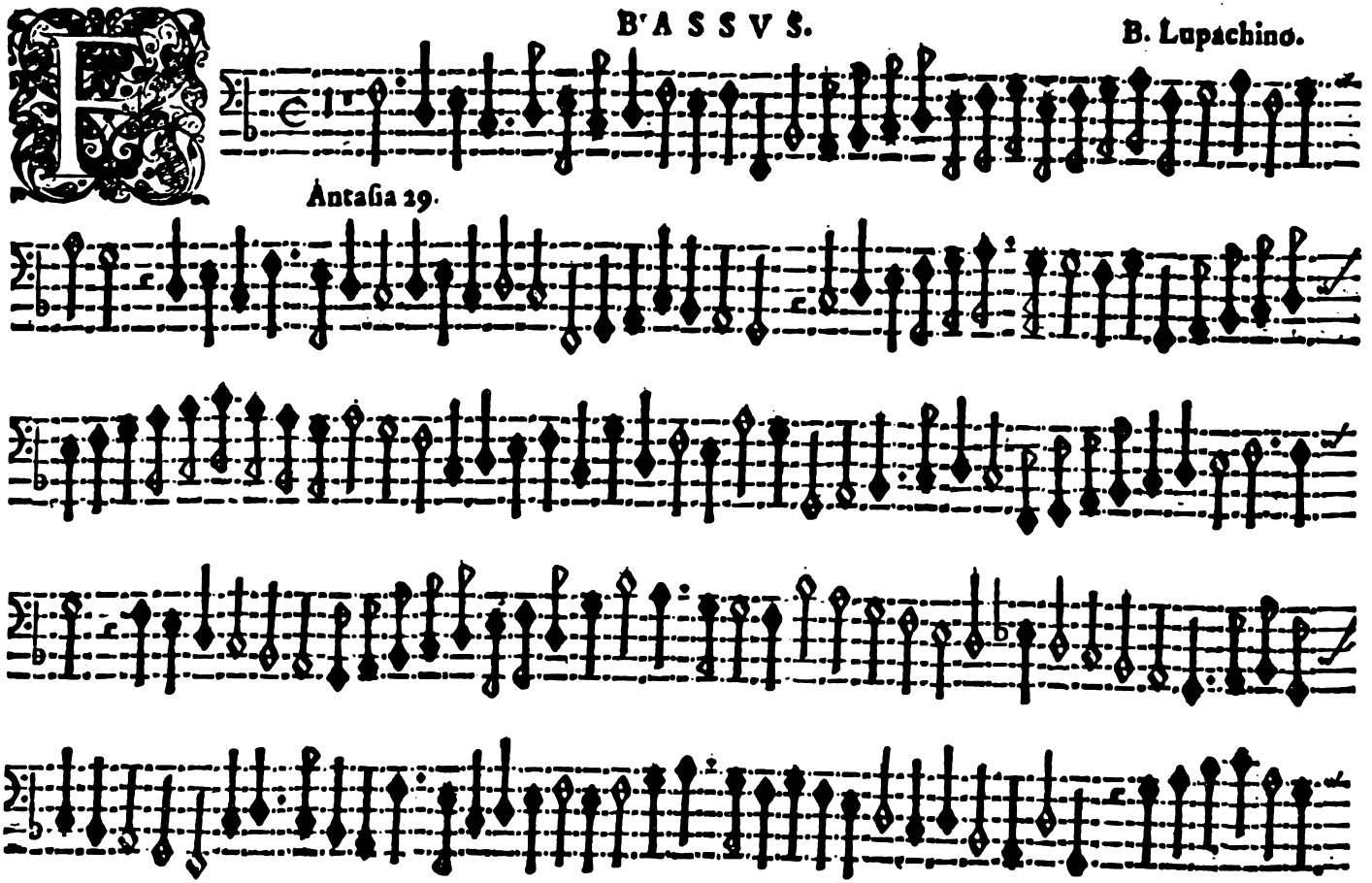
Antasia 29.

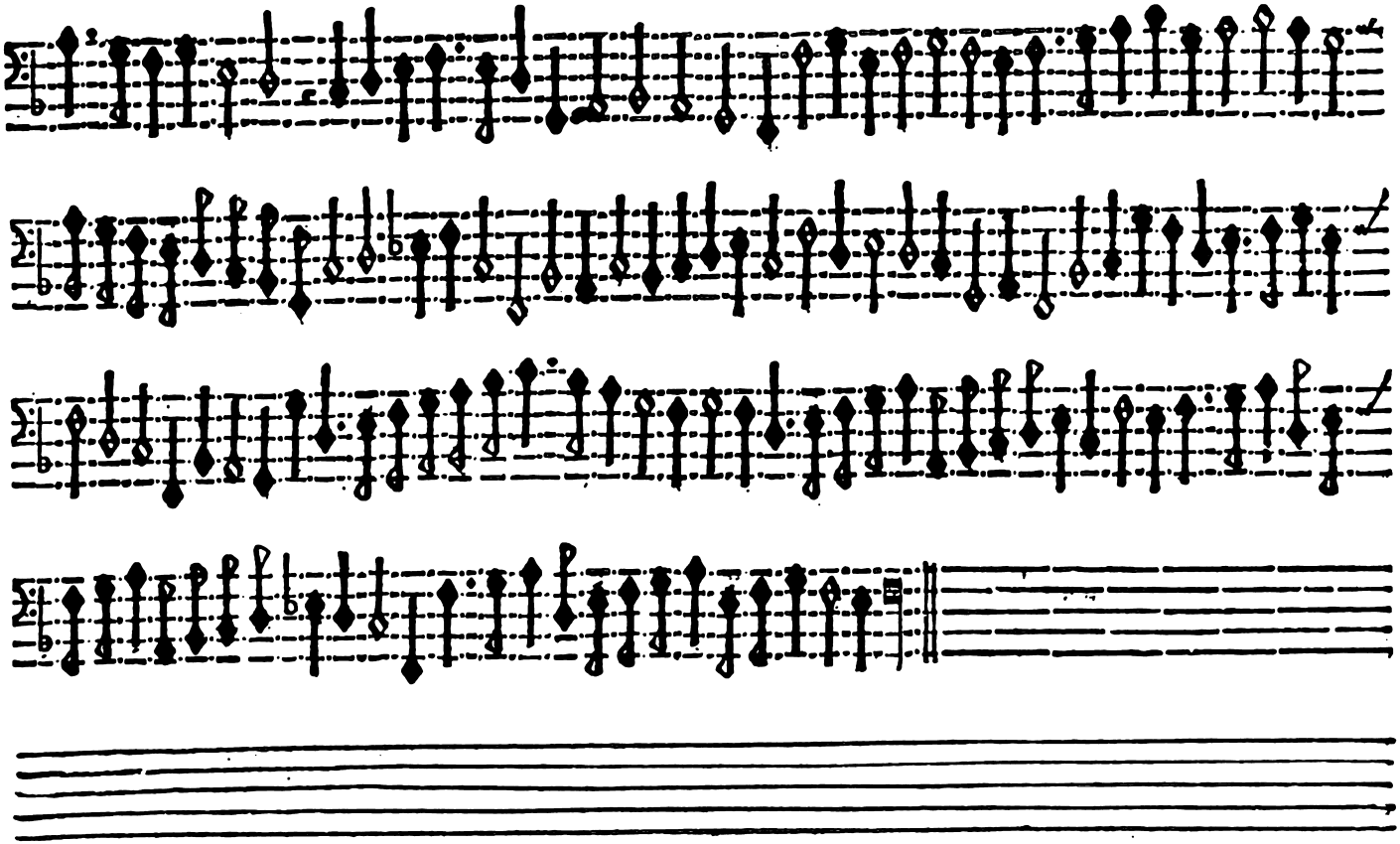

Prima parte. SVPERIVS. André Peuernage

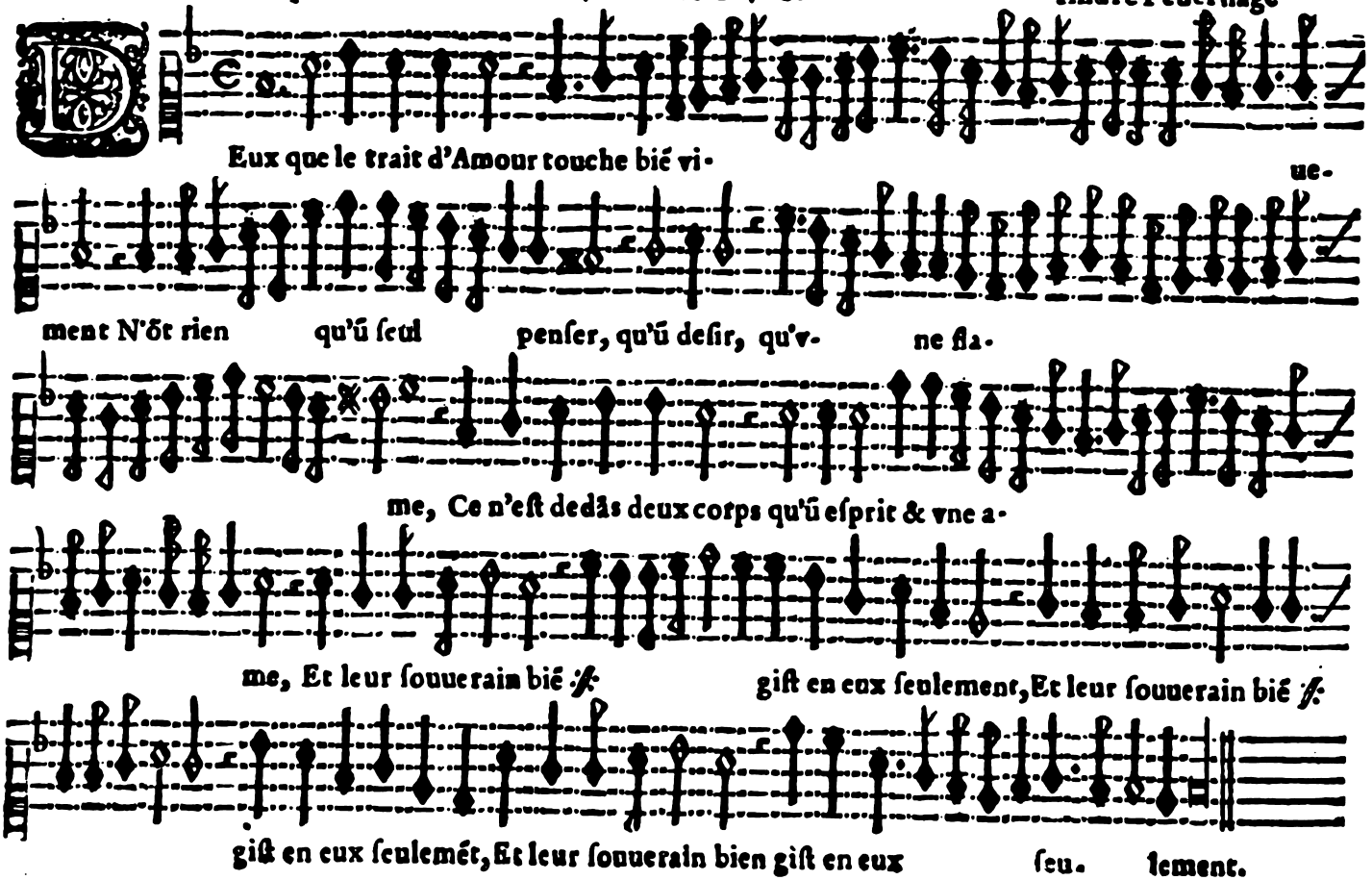

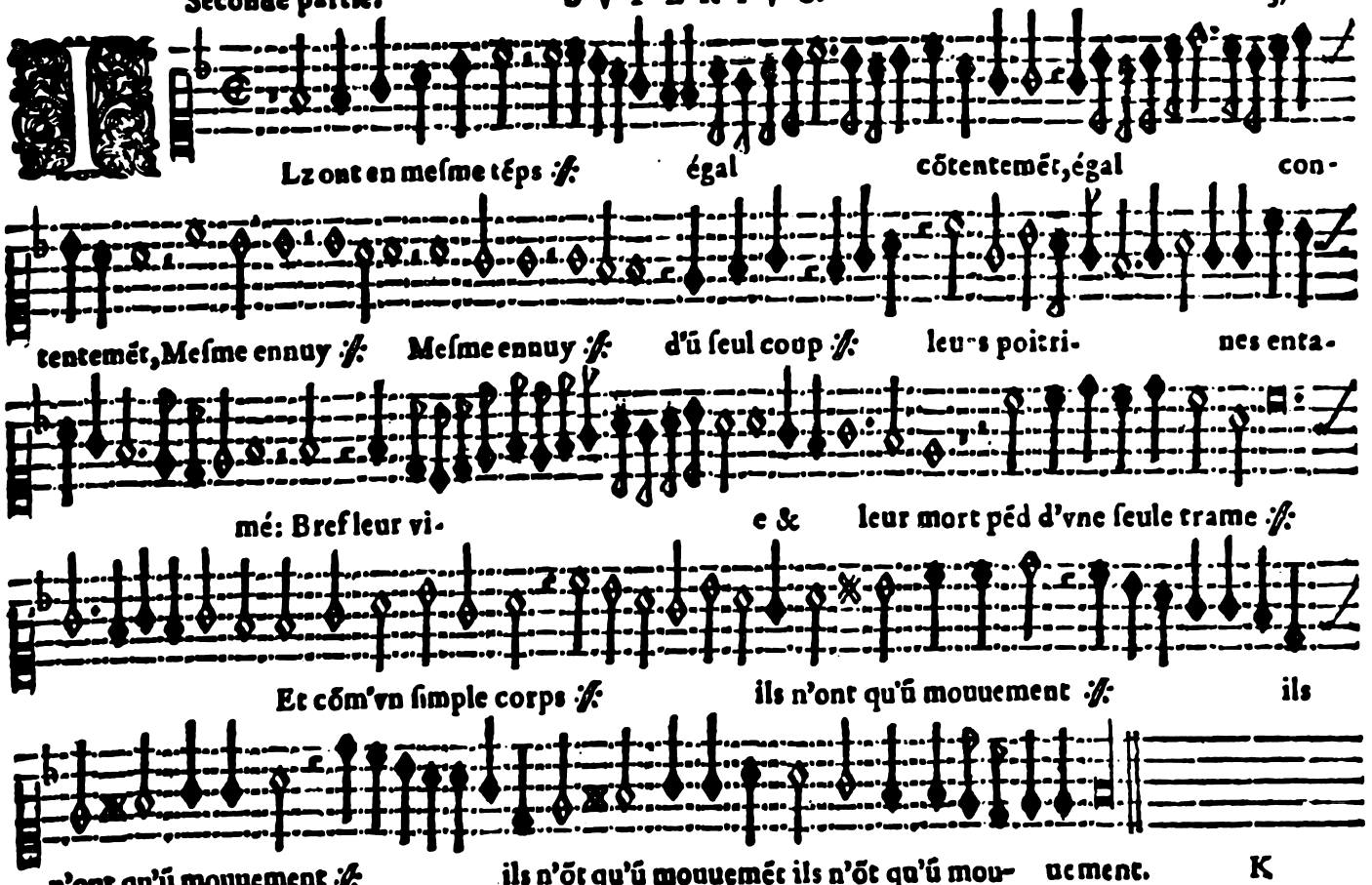
Lz ont en meſme tẽps ſf. égal cõtentemẽt, égal con-
tentemẽt, Meſme ennuy ſf. Meſme ennuy ſf. d'ũ ſeul coup ſf. leu-s poitri- nes enta-
mé: Bref leur vi- e & leur mort péd d'vne ſeule trame ſf.
Et cõm'vn ſimple corps ſf. ils n'ont qu'ũ mouuement ſf. ils
n'ont qu'ũ mouuement ſf. ils n'õt qu'ũ mouuemẽt ils n'õt qu'ũ mou- uement.

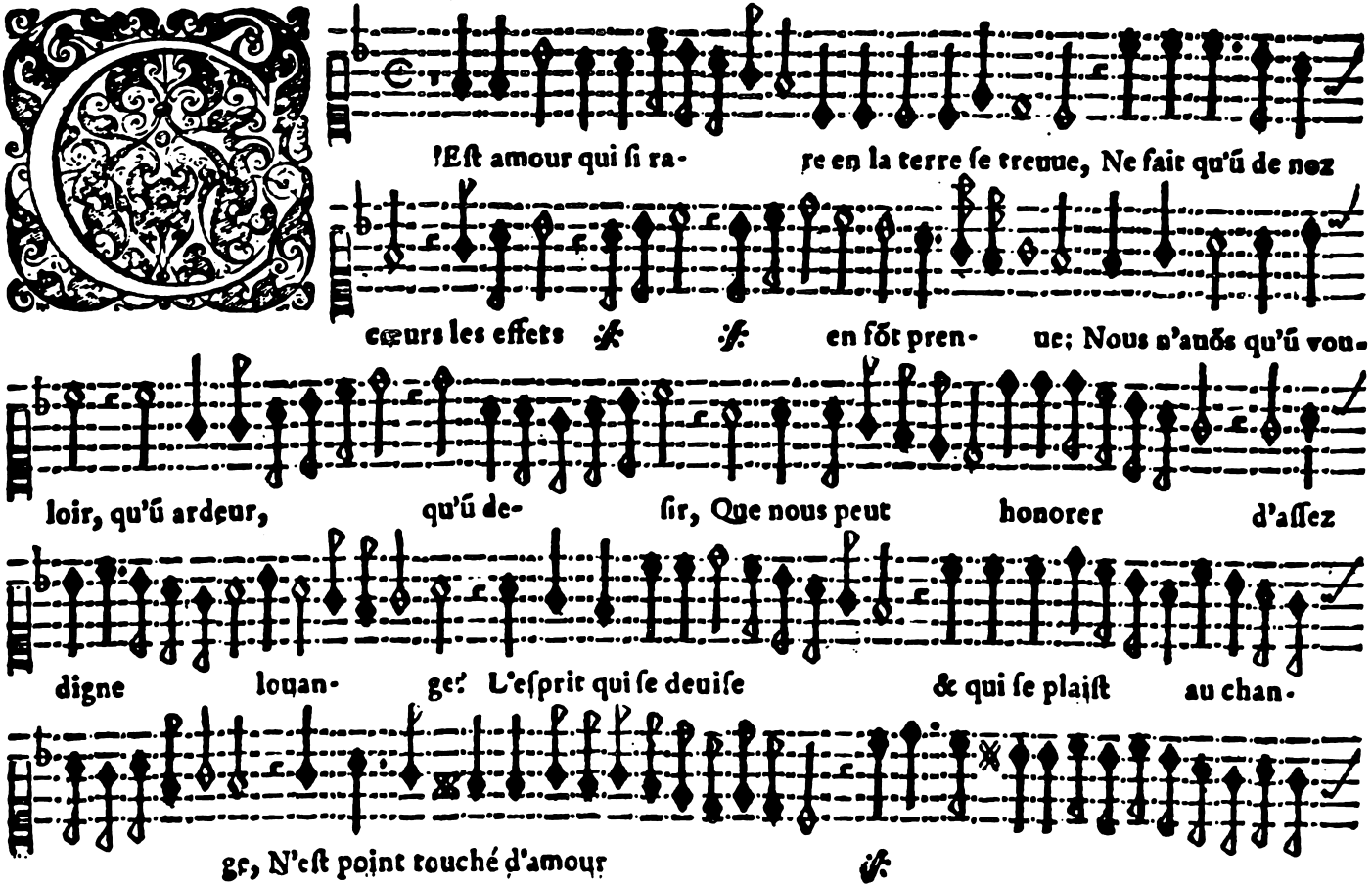
C'Eſt amour qui ſi ra- re en la terre ſe treuue, Ne fait qu'ũ de nez
cœurs les effets en ſõt pren- ue; Nous n'auõs qu'ũ vou-
loir, qu'ũ ardeur, qu'ũ de- ſir, Que nous peut honorer d'aſſez
digne louan- ge: L'eſprit qui ſe deuiſe & qui ſe plaiſt au chan-
ge, N'eſt point touché d'amour

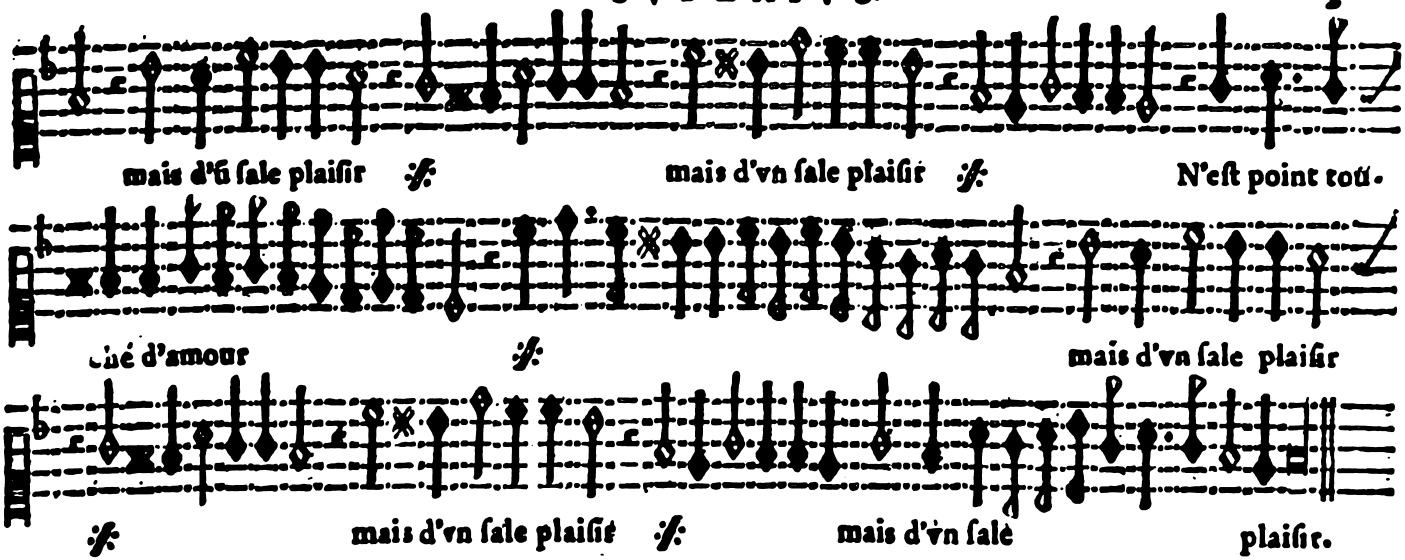
mais d'vn ſale plaiſir
mais d'vn ſale plaiſir
N'eſt point tou-
né d'amour
mais d'vn ſale plaiſir
mais d'vn ſale plaiſir
mais d'vn ſale
plaiſir.

SVPERIVS. Cornelio Verdonch.

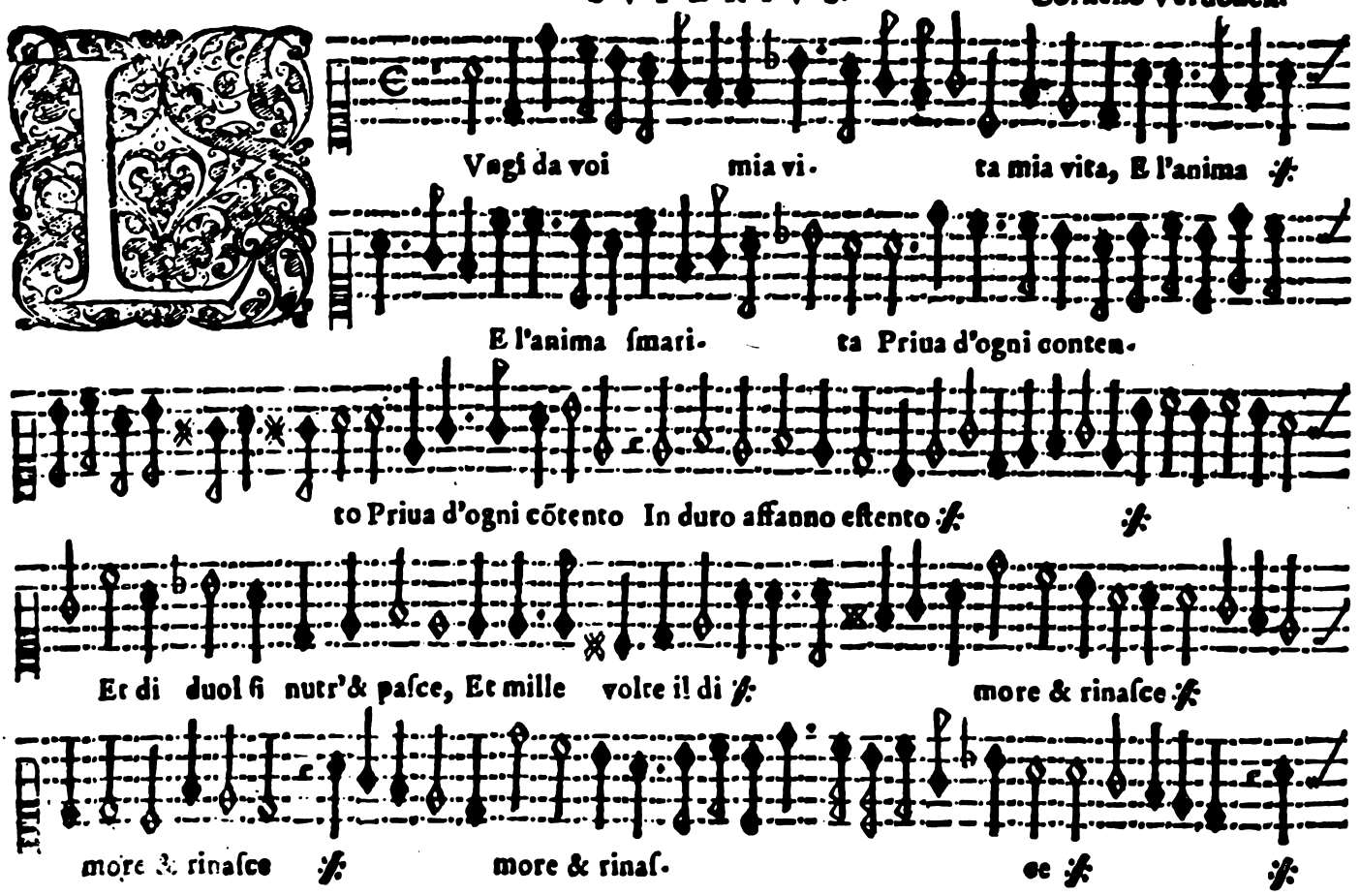

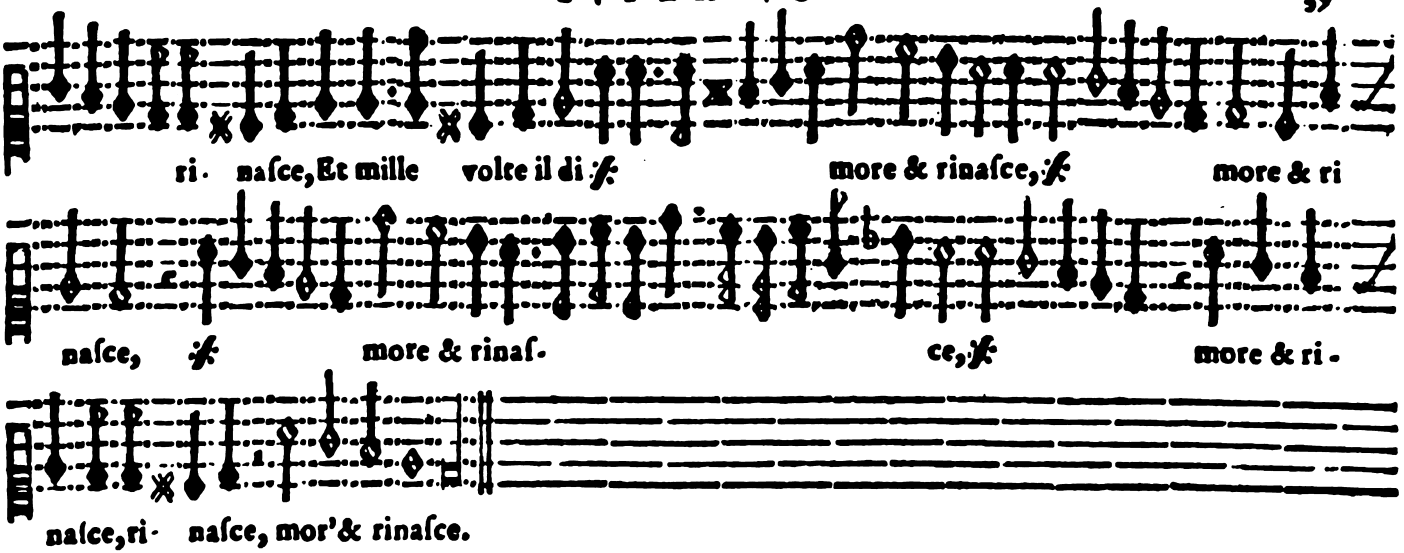
ri. naſce, Et mille volte il di
more & rinaſce,
more & ri
naſce,
more & rinaſ-
ce,
more & ri-
naſce, ri- naſce, mor'& rinaſce.

André Venernage.

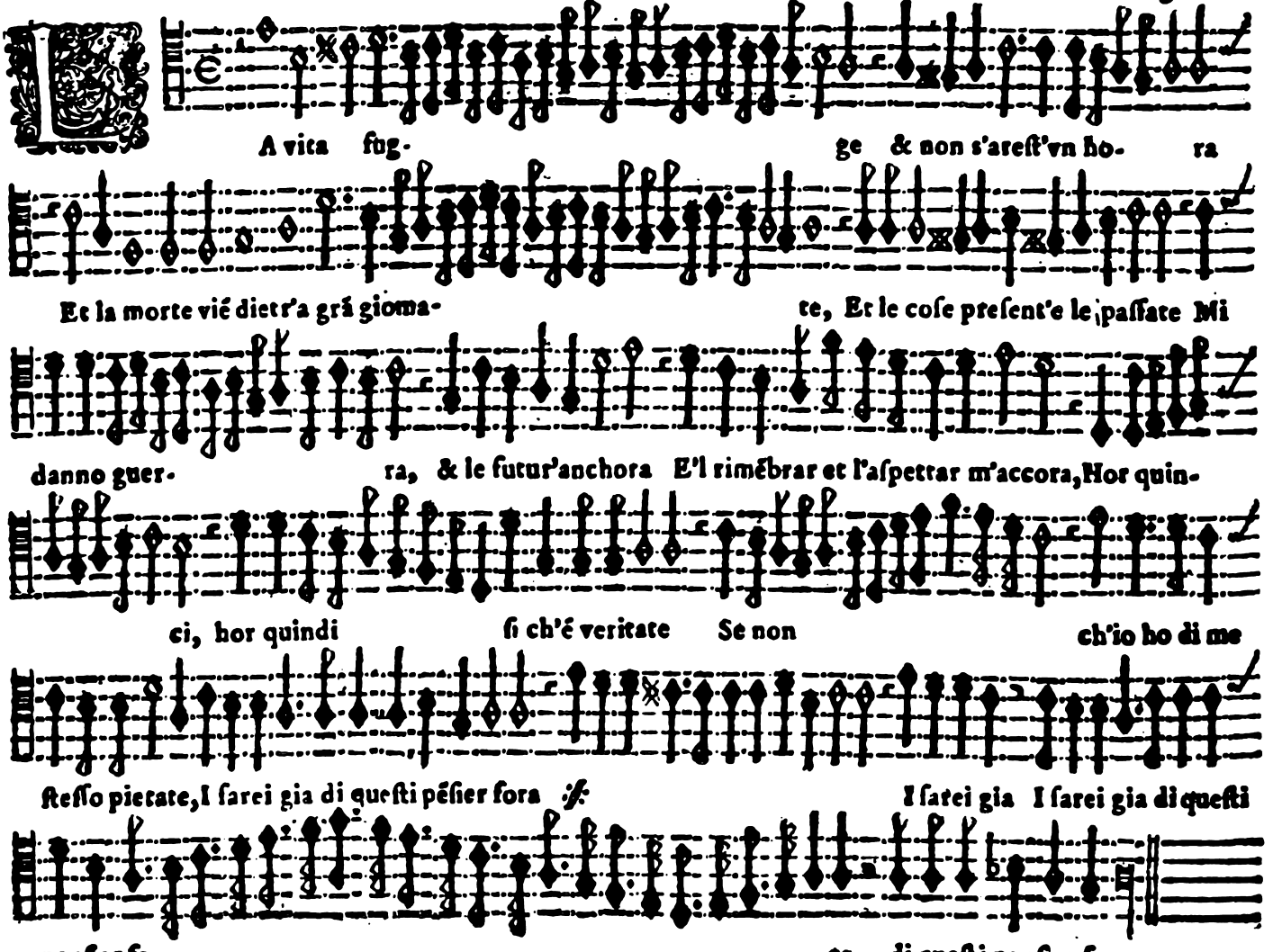

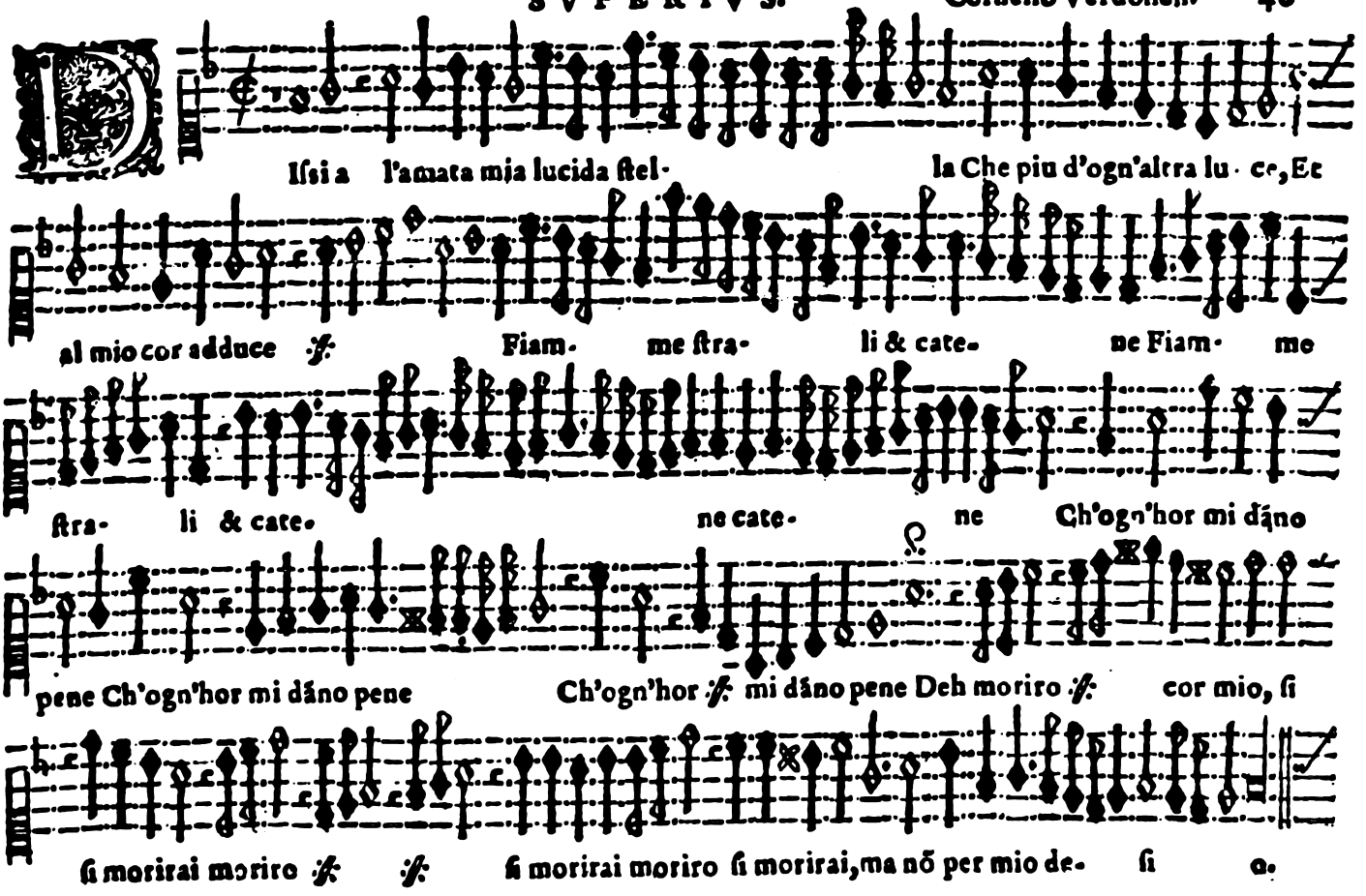
Iſsi a l'amata mia lucida ſtel- la Che piu d'ogn'altra lu- ce, Et
al mio cor adduce Fiam- me ſtra- li & cate- ne Fiam- me
ſtra- li & cate- ne cate- ne Ch'ogn'hor mi dãno
pene Ch'ogn'hor mi dãno pene Ch'ogn'hor mi dãno pene Deh moriro cor mio, ſi
ſi morirai moriro ſi morirai moriro ſi morirai, ma nõ per mio de- ſi o.