

Partitur in B/C

# DIE HIMMEL ERZÄHLEN

aus dem Oratorium "Die Schöpfung"

Joseph Haydn (1732 - 1809)

Arr. S. Adams

*Allegro*

13

A *cantabile*

1 *mp*

2 *sf sf mp*

3 *sf sf p*

4 *sf p*

5 *sf*

I *sf p*

II *sf sf mp*

III *sf p mp*

IV *sf p mp*

TB *sf p*

27 B

1 *f*

2 *p* *f*

3 *pp* *f*

4 *pp* *f*

5 *p* *f*

I *pp* *f*

II *p* *f*

III *p* *f*

IV *pp* *p* *f*

TB *pp* *f*

40

50

C

1 *sf* *sf* *p* *p*

2 *sf* *sf* *p* *mf*

3 *sf* *sf* *p*

4 *sf* *sf* *p*

5 *sf* *sf* *p*

I *sf* *sf* *p*

II *sf* *sf* *mf*

III *sf* *sf* *mf*

IV *sf* *sf*

TB *sf* *sf* *p*

61

1 *p* *p* *mf* *mf*

2 *p* *pp* *mf*

3 *p* *p* *p* *mf*

4 *p* *p* *pp* *p* *mf*

5 *p* *p* *mf*

I *p* *p* *pp* *mf* *mf*

II *p* *pp* *mf*

III *p* *pp* *mf*

IV *mf*

TB *p* *pp* *mf*

72

1 *mf* *mp* *mf* Solo *tr*

2 *f*

3 *mp* *f* *mf*

4 *mp* *mf*

5 *f* *f* *mf*

I *f*

II *f*

III *f* *mf*

IV *mp* *f* *mf* *mf*

TB *mp* *mf*

**D** Più Allegro

82

1 *f* *f*

2 *f* *p*

3 *f* *p* *f*

4 *f* *p* *f*

5 *f* *p* *f*

I *f*

II *f* *f*

III *f* *f*

IV *f* *f*

TB *f* *p* *f* *f*

96

1  
 2  
 3  
 4  
 5  
 I  
 II  
 III  
 IV  
 TB

105

E

1 *mf*

2 *mf* *f*

3 *mf* *f*

4 *mf*

5 *mf*

I *mf* *f* *sf*

II *mf* *f* *sf*

III *mf* *f* *sf*

IV *f* *sf*

TB *mf* *f* *sf*

116

**F**

1 *sf* *f* *sf*

2 *sf* *f* *sf*

3 *sf*

4 *sf*

5 *fz* *sf* *f* *sf*

I *sf* *f*

II *sf* *f* *sf*

III *sf* *f* *sf*

IV *sf* *f* *sf*

TB *f* *sf*

124

134 G

1 *sf* *mf* *mp*

2 *sf* *f*

3 *sf* *fz* *mf*

4 *sf* *fz*

5 *sf* *fz*

I *sf* *f*

II *sf* *f*

III *sf* *f*

IV *sf* *sf* *f*

TB *f*

147 **H Stringendo**

1 *fz* *f* *f* *fz*

2 *fz* *f* *ff*

3 *fz* *f* *f* *fz*

4 *fz* *f* *mf* *fz*

5 *fz* *f* *f*

I *fz* *f* *f* *f*

II *fz* *f* *ff* *f*

III *fz* *f* *f* *ff*

IV *fz* *f* *f*

TB *fz* *f* *f*

157

166

1  
2  
3  
4  
5  
I  
II  
III  
IV  
TB

*f*  
*fz*  
*fz*  
*fz*  
*fz*  
*ff*  
*ff*  
*fz*

185

1 *ff*

2 *ff*

3 *ff*

4 *fz* *fz* *ff*

5 *fz* *ff*

I *fz* *fz* *ff*

II *fz* *ff*

III *fz* *fz* *ff*

IV *fz* *fz* *ff*

TB *fz* *fz* *ff*

## Trompete 1 in B

## DIE HIMMEL ERZÄHLEN

aus dem Oratorium "Die Schöpfung"

Joseph Haydn (1732 - 1809)

Arr. S. Adams

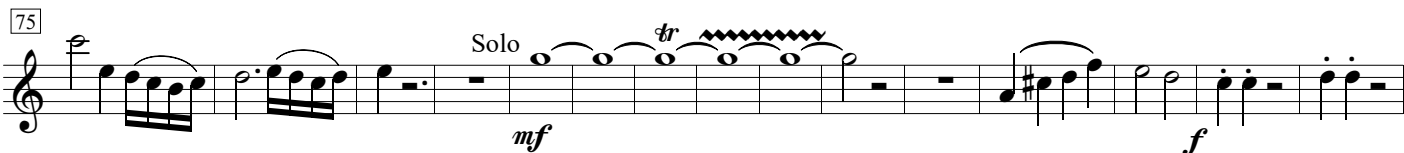
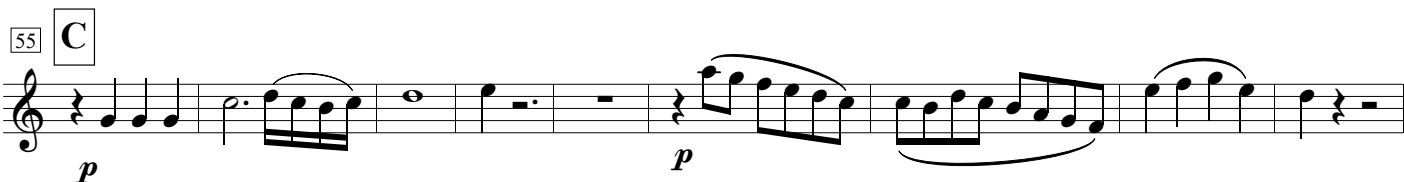
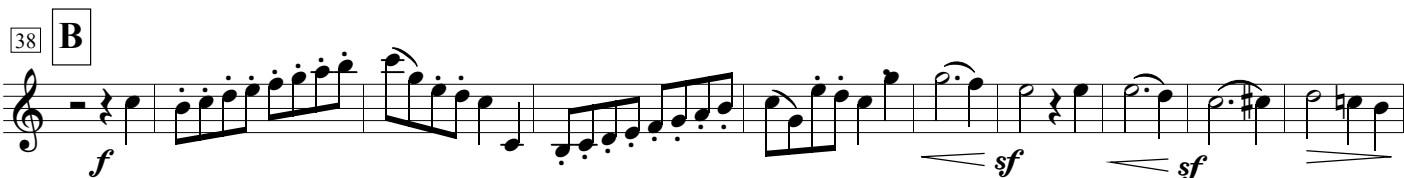
*Allegro*

100

*sf sf mf*

108 **E**

*sf*

116 **F**

*sf f sf sf*

125

*f sf sf*

136

*mf mp*

145 **G**

*fz f*

153 **H** *Stringendo*

*f fz*

161

*fz*

168 **J** *Stretto*

*fz fz fz*

182

*fz f ff*

## Trompete 2 in B

## DIE HIMMEL ERZÄHLEN

aus dem Oratorium "Die Schöpfung"

Joseph Haydn (1732 - 1809)

Arr. S. Adams

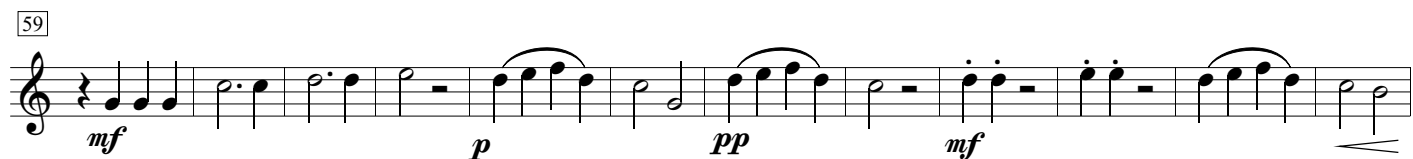
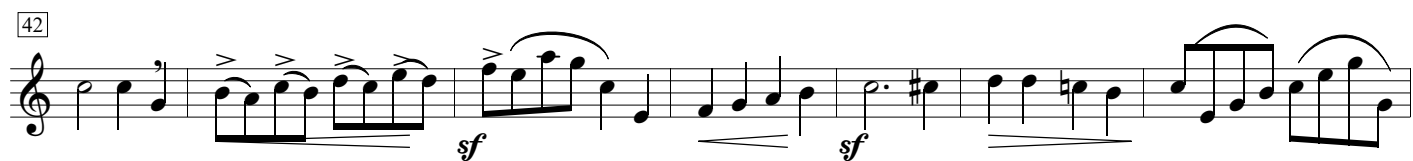
*Allegro*

100

107

121

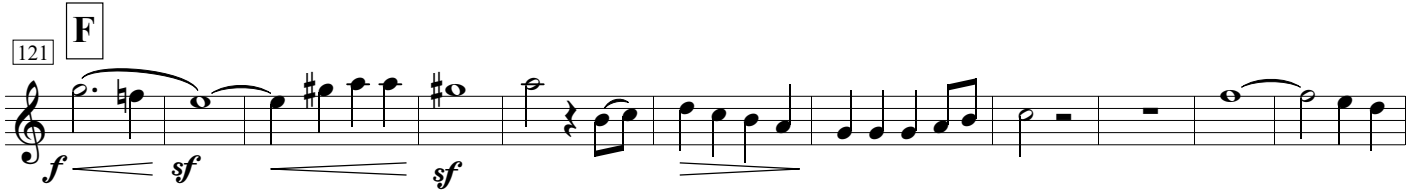

132

141

148

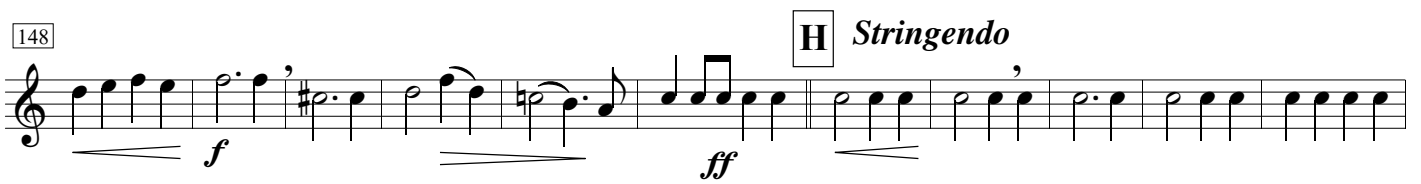

159

171

180

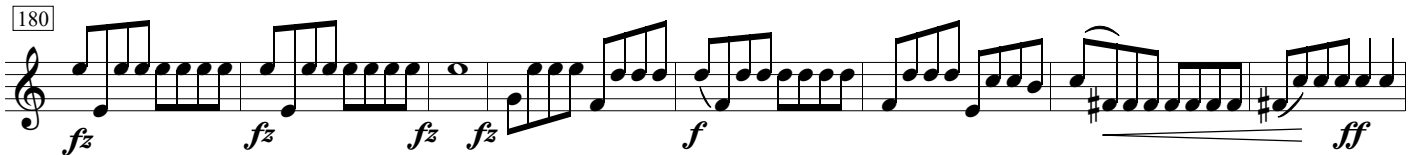

188

# Trompete 3 in B

## DIE HIMMEL ERZÄHLEN

aus dem Oratorium "Die Schöpfung"

Joseph Haydn (1732 - 1809)

Arr. S. Adams

*Allegro*

*f* *mf*

10 *sf* *sf* *sf* *p* **A** *cantabile*

21 *pp* 5

37 **B** *f* *sf* *sf*

47 **C** *sf* *sf* *p* 4

61 *p* *p* *p* *mf*

70 *mp* *f* *mf*

82 *f* *p*

95 **D** *Più Allegro* *f* *sf* *sf*

104 **E** *mf*

114

121

**F**

132

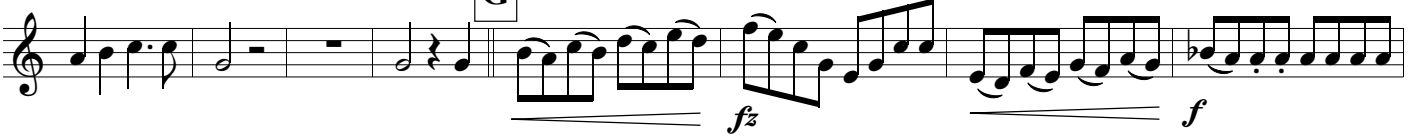

142

**G**

150

**H***Stringendo*

155

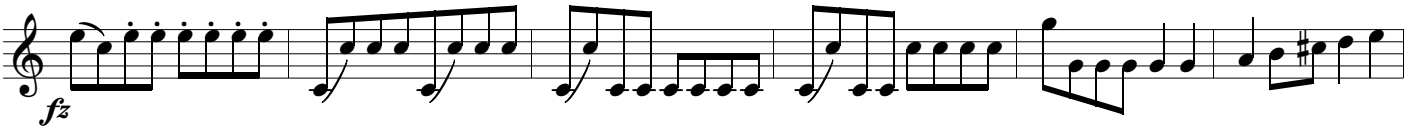

161

166

174

**J***Stretto*

185

192

## Trompete 4 in B

## DIE HIMMEL ERZÄHLEN

aus dem Oratorium "Die Schöpfung"

Joseph Haydn (1732 - 1809)

Arr. S. Adams

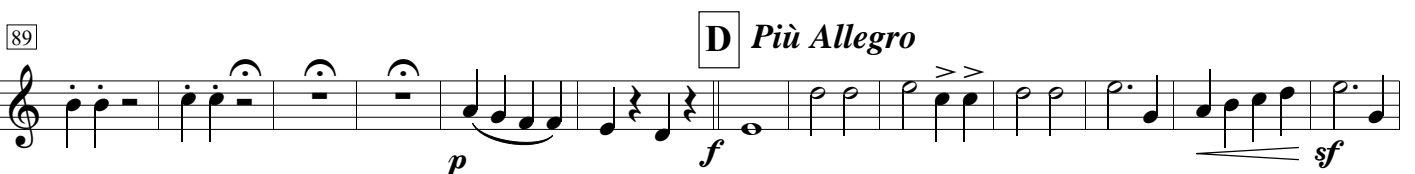
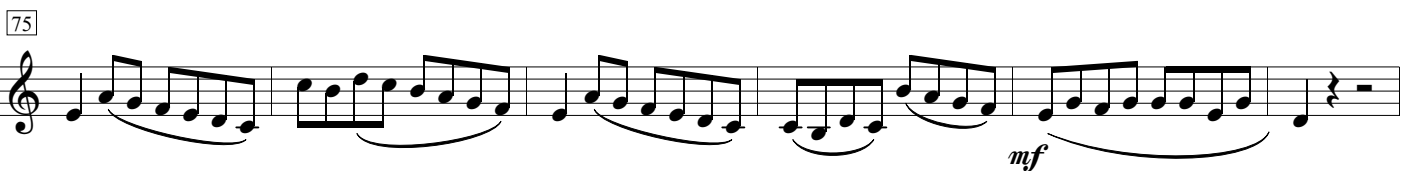
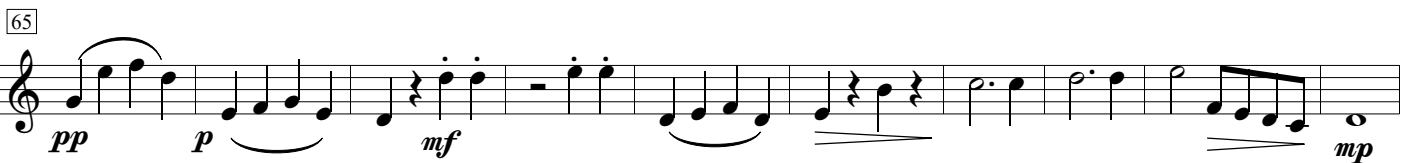
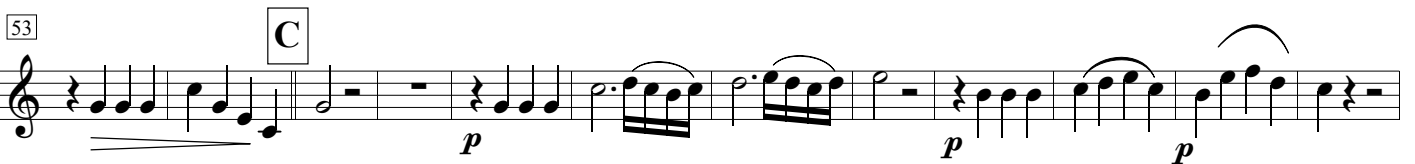
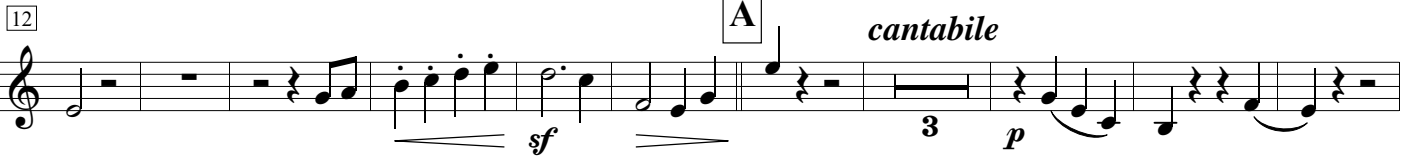
*Allegro*

102 E

116 F

124

134

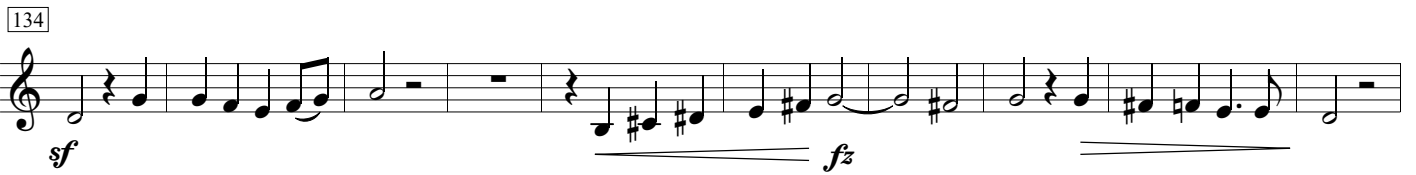

144 G

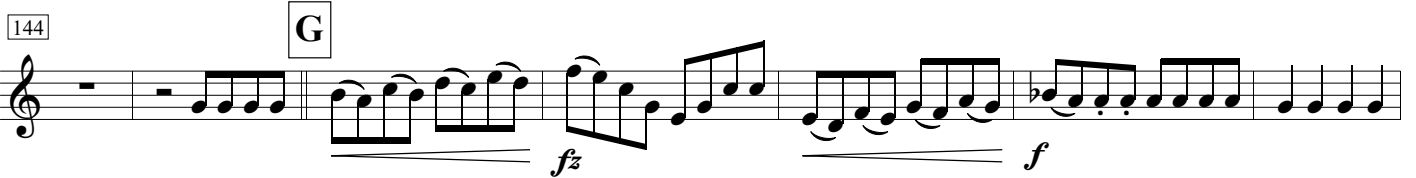

151 H Stringendo

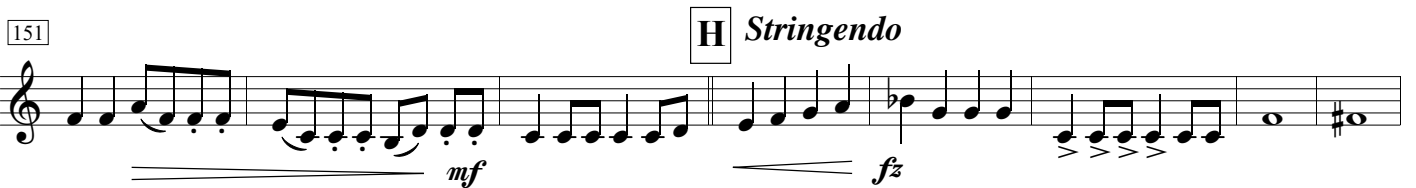

159

168

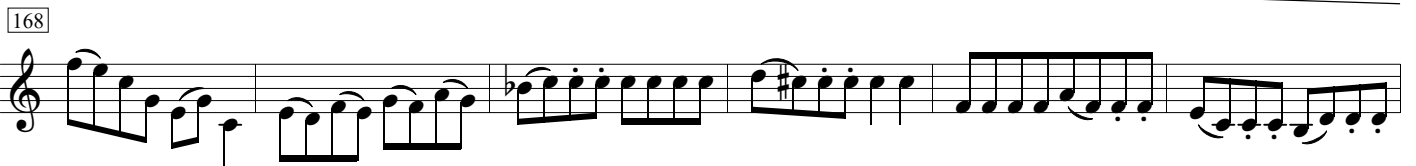

174 J Stretto

182

190

## Trompete 5 in B

## DIE HIMMEL ERZÄHLEN

aus dem Oratorium "Die Schöpfung"

Joseph Haydn (1732 - 1809)

Arr. S. Adams

*Allegro*

13

**A***cantabile*

34

**B**

44

53

**C**

65

74

85

95

**D** *Più Allegro*

105

119

130

141

149

161

170

181

190

Posaune I

# DIE HIMMEL ERZÄHLEN

aus dem Oratorium "Die Schöpfung"

Joseph Haydn (1732 - 1809)

Arr. S. Adams

*Allegro*

110 E

121 F

132

143

G

H *Stringendo*

153

164

174

J *Stretto*

181

188

Posaune II

# DIE HIMMEL ERZÄHLEN

aus dem Oratorium "Die Schöpfung"

Joseph Haydn (1732 - 1809)  
Arr. S. Adams

*Allegro*

*f* *mf* *sf*

12 **A** *cantabile*

*sf* *mf* *mp*

27 **B**

*p* *f*

40

*sf* *sf* *sf*

51 **C**

*sf* *mf*

61

*p* *pp* *mf*

74

*f* *f*

86 **D** *Più Allegro*

*f* *f*

98

*sf* *sf*

105 **E**  
*mf* *f* *sf*

114 **F**  
*f* *sf*

123  
*sf* *f* *sf*

133  
*sf*

142 **G**  
*f* *fz* *f*

151 **H** *Stringendo*  
*ff* *f*

161  
*fz*

171 **J** *Stretto*  
*fz* *fz* *fz* *fz*

181  
*fz* *fz* *f* *fz* *ff*

190

## Posaune III

## DIE HIMMEL ERZÄHLEN

aus dem Oratorium "Die Schöpfung"

Joseph Haydn (1732 - 1809)

Arr. S. Adams

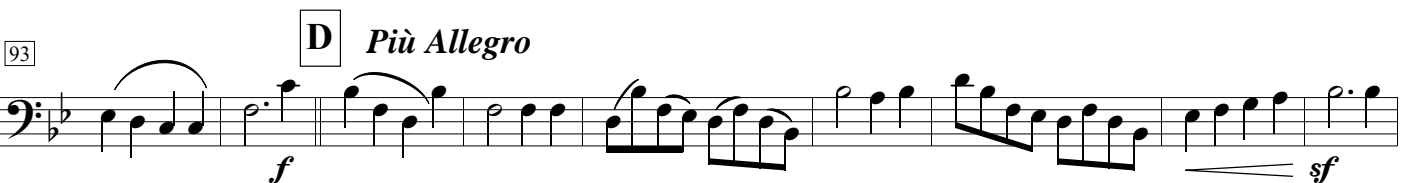
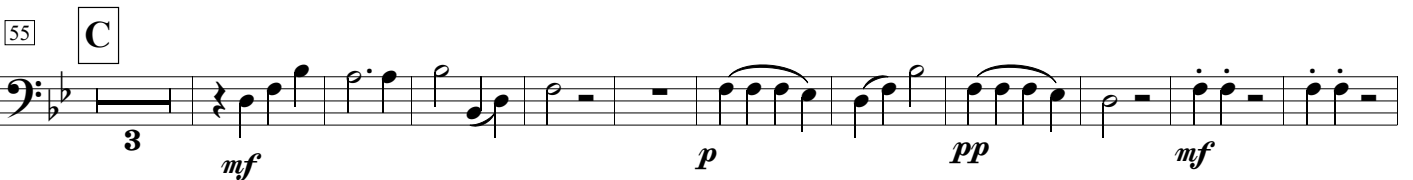
*Allegro*

102

113

123

134

146

157

168

178

189

Posaune IV

# DIE HIMMEL ERZÄHLEN

aus dem Oratorium "Die Schöpfung"

Joseph Haydn (1732 - 1809)

Arr. S. Adams

*Allegro*

13

**A** *cantabile*

26

37

**B**

47

**C**

67

80

90

**D** *Più Allegro*

100

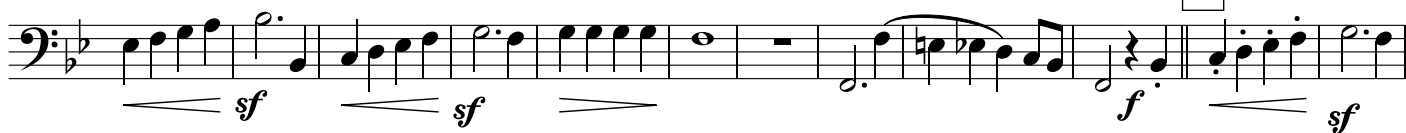

112

120

132

144

153

166

176

185

Tuba

DIE HIMMEL ERZÄHLEN

aus dem Oratorium "Die Schöpfung"

Joseph Haydn (1732 - 1809)

Arr. S. Adams

Allegro

8

8

17

**A** *cantabile*

28

**B**

39

48

**C**

62

74

86

**D** *Più Allegro*

97

107

**E**

116

**F**

127

139

**G**

150

**H** *Stringendo*

158

169

**J** *Stretto*

179

188
