

Voluntary

Georg Friedrich Haendel
(1685-1759)

Arr.: Colette Mourey

Maestoso $\text{♩} = 66$

2

3

4

5

6

7

8

Piccolo

Flute 1

Flute 2

Oboe 1

Oboe 2

English Horn

Bassoon 1

Bassoon 2

Clarinet in E \flat

Clarinet in B \flat 1

Clarinet in B \flat 2

Clarinet in B \flat 3

Bass Clarinet in B \flat

Alto Saxophone 1

Alto Saxophone 2

Tenor Saxophone

Baritone Saxophone

Trumpet in B \flat 1

Trumpet in B \flat 2

Horn in F 1

Horn in F 2

Trombone 1

Trombone 2

Bass Trombone

Baritone / Euphonium

Tuba

Violin 1

Violin 2

Viola

Violoncello

Contrabass

Glockenspiel

Timpani

A

17

18

19

20

21

22

23

24

5

- Flutes:** Fl. 1 and Fl. 2
- Oboes:** Ob. 1 and Ob. 2
- English Horn:** Eng. Hn.
- Bassoons:** Bas. 1 and Bas. 2
- Clarinets:** Cl. 1, Cl. 2, and Cl. 3
- Bass Clarinet:** B. Cl.
- Saxophones:** Alto Sax. 1 and 2, Tenor Sax., and Bari. Sax.
- Trumpets:** Tpt. 1 and Tpt. 2
- Horns:** Hn. 1 and Hn. 2
- Tubas:** Tbn. 1, Tbn. 2, B. Tbn., Baritone (Bar.), and Tuba (Tbu.)
- Violins:** Vln. 1 and Vln. 2
- Viola:** Vla.
- Violoncello:** Vc.
- Double Bass:** Cb.
- Percussion:** Glockenspiel (Glock.) and Timpani (Timp.)

A.D.C.M.

Picc.

Fl. 1

Fl. 2

Ob. 1

Ob. 2

Eng. Hn.

Bsn. 1

Bsn. 2

E♭ Cl.

Cl. 1

Cl. 2

Cl. 3

B. Cl.

Alto Sax. 1

Alto Sax. 2

Ten. Sax.

Bari. Sax.

Tpt. 1

Tpt. 2

Hn. 1

Hn. 2

Tbn. 1

Tbn. 2

B. Tbn.

Bar.

Tbn.

Vln. 1

Vln. 2

Vla.

Vc.

Cb.

Glock.

Timp.

Poco Meno $\text{♩} = 60$

- Picc.
- Fl. 1
- Fl. 2
- Ob. 1
- Ob. 2
- Eng. Hn.
- Bsn. 1
- Bsn. 2
- Es. Cl.
- Cl. 1
- Cl. 2
- Cl. 3
- B. Cl.
- Alto Sax. 1
- Alto Sax. 2
- Ten. Sax.
- Bari. Sax.
- Tpt. 1
- Tpt. 2
- Hn. 1
- Hn. 2
- Tbn. 1
- Tbn. 2
- B. Tbn.
- Bar.
- Tbu.
- Vln. 1
- Vln. 2
- Vla.
- Vc.
- Cb.
- Glock.
- Timp.

- Ficc.
- Fl. 1
- Fl. 2
- Ob. 1
- Ob. 2
- Eng. Hn.
- Bsn. 1
- Bsn. 2
- Es. Cl.
- Cl. 1
- Cl. 2
- Cl. 3
- B. Cl.
- Alto Sax. 1
- Alto Sax. 2
- Ten. Sax.
- Bari. Sax.
- Tpt. 1
- Tpt. 2
- Hn. 1
- Hn. 2
- Tbn. 1
- Tbn. 2
- B. Tbn.
- Bar.
- Tbn.
- Vln. 1
- Vln. 2
- Vla.
- Vc.
- Cb.
- Glock.
- Timp.

Picc.

Fl. 1

Fl. 2

Ob. 1

Ob. 2

Eng. Hrn.

Bsn. 1

Bsn. 2

E♭ Cl.

Cl. 1

Cl. 2

Cl. 3

B. Cl.

Alto Sax. 1

Alto Sax. 2

Ten. Sax.

Bari. Sax.

Tpt. 1

Tpt. 2

Hn. 1

Hn. 2

Tbn. 1

Tbn. 2

B. Tbn.

Bar.

Tbu.

Vln. 1

Vln. 2

Vla.

Vcl.

Cb.

Glock.

Timp.

83 **G** 84 85 86 87 88

Liberamente **Poco Meno** $\text{♩} = 60$ **molto rit.**

Picc.
Fl. 1
Fl. 2
Ob. 1
Ob. 2
Eng. Hn.
Bas. 1
Bas. 2
E♭ Cl.
Cl. 1
Cl. 2
Cl. 3
B. Cl.
Alto Sax. 1
Alto Sax. 2
Ten. Sax.
Bari. Sax.
Tpt. 1
Tpt. 2
Hn. 1
Hn. 2
Tbn. 1
Tbn. 2
B. Tbn.
Bar.
Tba.
Vln. 1
Vln. 2
Vla.
Vc.
Cb.
Glock.
Timp.

Piccolo

Voluntary

Georg Friedrich Haendel
(1685-1759)
Arr.: Colette Mourey

Maestoso $\text{♩} = 66$
3

7 *tr* 3 *tr*
ff = f *f*

14 *tr*
ff > f

17 **A** 8 **B** 3 **C**
f

30 *tr* *tr*
ff

35 *mf* *f* *ff* *mf* *tr*
rit.

40 **D** Poco Meno $\text{♩} = 60$
7 *p* *mp* *p*

49 *p* *mp* *mf* *mp* 3

55

58

61

64

68

73

79

83 **Liberamente**

85

Flute 1

Voluntary

Georg Friedrich Haendel
(1685-1759)
Arr.: Colette Mourey

Maestoso $\text{♩} = 66$

3 *f* *tr*

6 *ff > f* *tr*

9 *f* *tr*

14 *ff > f* *tr*

17 **A** 8 **B** 3 *f*

29 **C** *tr* *ff*

33 *mf* *f* *tr*

37 *rit.* *tr* **D** Poco Meno $\text{♩} = 60$ *ff* *mf*

Flute 1

2

41 *mp* *mf* *mp* *mp* *mf*

46 *mp* *p* *mp* *p* *p* *mp* *mf*

51 *mp* *p* *mp* *p* *mp*

59 *rit.* *p* *f* **E**

64 *ff* *f* *f* *ff=f*

69 *f* *ff* *mf* **F**

79 *mf* *f* *mf* *mp* *rit.* *Liberamente*

84 *mf* *ff* *f* **G** *Poco Meno* ♩ = 60 *molto rit.*

Flute 2

Voluntary

Georg Friedrich Haendel
(1685-1759)
Arr.: Colette Mourey

Maestoso $\text{♩} = 66$
3

7 *tr* *ff = f* *f* *tr*

14 *ff > f* *tr*

17 **A** 8 **B** 3 **C** *f*

30 *tr* *ff* *tr* *mf*

36 *rit.* *f* *ff* *mf* **D** Poco Meno $\text{♩} = 60$ 7 *p* *mp*

48 *p* *p* *mp* *mf* *mp* 3

Flute 2

2

55

p *mp* *p* *mp*

59

rit. *tr* **Tempo primo** **E**

p *f*

64

ff *f* *f*

68

F

ff=f *f*

73

ff *mf*

79

rit. *tr*

mf *f* *mf*

83

Liberamente **G** **Poco Meno** ♩ = 60 **molto rit.**

mp *mf* *ff* *f*

Oboe 1

Voluntary

Georg Friedrich Haendel
(1685-1759)
Arr.: Colette Mourey

Maestoso $\text{♩} = 66$

f

4 *ff* *mf*

9 *f*

12 *ff* *mf* *mp* Eco

21 *f* *mf*

25 *mf*

31 *f* *mp*

Oboe 1

2

36 *mf* *f* *mp* *mp* rit. **D** Poco Meno ♩ = 60

41 *mf* *mp* *p* *mp* *pp* *p* **2**

48 *pp* *mp* *p* *mp* *p* *mp* *p* **3**

55 *pp* *p* *pp* *p* rit.

60 **E** *pp* *mf* *mf* Tempo primo

65 *f* *mf* *mf* *f* *mf* **F** **2**

72 *f* *mp*

77 *f* *mp* *mp* *mf* *mp* rit. *tr.* *tr.*

83 **G** *mp* *mp* *f* *f* **Liberamente** **Poco Meno** ♩ = 60 **molto rit.**

Oboe 2

Voluntary

Georg Friedrich Haendel
(1685-1759)
Arr.: Colette Mourey

Maestoso $\text{♩} = 66$

Oboe 2

2

47

pp < *p* > *pp* *mp* > *p* < *mp* > *p* < *mp*

51

3

p *pp* < *p* > *pp* *p*

59

rit. Tempo primo

E

pp *mf* *mf*

64

f *mf* *mf*

68

2

F

f *mf* *f*

74

tr. tr.

mp *f*

79

rit. Liberamente

mp < *mp* > *mf* > *mp* > *mp*

84

G Poco Meno ♩ = 60

molto rit.

mp *f* > *f*

Voluntary

Georg Friedrich Haendel
(1685-1759)
Arr.: Colette Mourey

Maestoso $\text{♩} = 66$

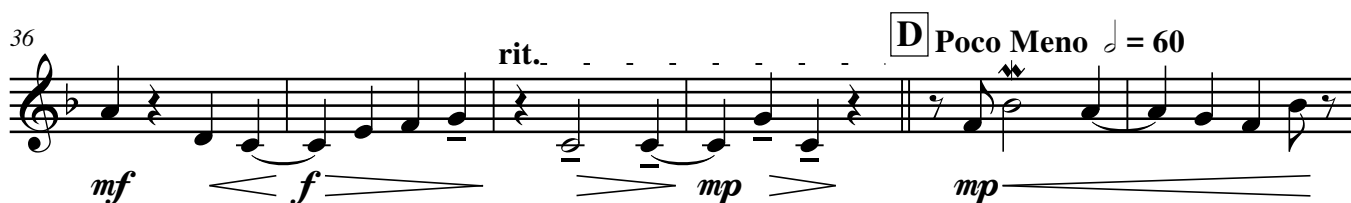

English Horn

2

55 rit. Tempo primo

pp *p* *pp* *p* *pp*

61 **E**

mf *mf* *f*

66 Eco

mf *mf* *f* *p*

71 **F**

mf *f* *p*

76

mf *mp*

80 rit. Liberaamente

mf *mp* *mp*

84 **G** Poco Meno ♩ = 60 molto rit.

mp *f* *f*

Bassoon 1

Voluntary

Georg Friedrich Haendel
(1685-1759)
Arr.: Colette Mourey

Maestoso $\text{♩} = 66$

5

mf *f*

5

mf *f*

9

mf *f*

13

mf *f* *mf*

17 **A** 3 Eco

p *mf* *mp*

25 **B** 4 **C**

mf *mf* *f*

33

mf *mp* *mf*

37 rit.

f *mp*

Bassoon 1

2

40 **D** Poco Meno $\text{♩} = 60$

Bassoon 2

Voluntary

Georg Friedrich Haendel
(1685-1759)
Arr.: Colette Mourey

Maestoso $\text{♩} = 66$

5

mf f

5

mf f

9

mf f

13

mf f

17 **A** 3 Eco

p mf

25 **B** 4 **C**

mf f

33

mf mp

37 rit. **D** Poco Meno $\text{♩} = 60$

f mp

Bassoon 2

2

46

50

57

61

67

73

78

83

Clarinet in E \flat

Voluntary

Georg Friedrich Haendel
(1685-1759)
Arr.: Colette Mourey

Maestoso $\text{♩} = 66$

3 f tr

6 $ff > f$ tr

9 f tr

15 $ff > f$ tr A 3

21 4 B 3 C f

30 ff tr

33 mf f tr

37 rit. D Poco Meno $\text{♩} = 60$ 7 ff mf

Clarinet in Eb

2

47 *p* *mp* *p* *p* *mp* *mf* *mp*

52 *p* *mp* *p* *p* *p*

56 *mp* *p* *mp* rit. tr.

60 *p* *f* **E** **Tempo primo**

64 *ff* *f* *f* tr.

68 *ff = f* *f* **F**

73 *ff* *mf* *mf* 3

81 rit. *f* *mf* *mp* **Liberamente**

84 **G** **Poco Meno** ♩ = 60 *mf* *ff* *f* **molto rit.** tr.

Clarinet in B \flat 1

Voluntary

Georg Friedrich Haendel
(1685-1759)
Arr.: Colette Mourey

Maestoso $\text{♩} = 66$

5

9

13

17 **A** 2 Eco mp

23 **B** 3 **C** $f > mf > mf$

31 f mp mf

37 rit. **D** Poco Meno $\text{♩} = 60$ 7 f mp

Clarinet in B \flat 1

2

47 *p* \langle *mp* \rangle *pp* \langle *p* \rangle *p* \langle *mp* \rangle *p* \langle *mp* \rangle

51 *p* *mp* \langle *pp* \langle *p* \rangle \rangle *pp* \langle *p* \rangle *pp* \langle *p* \rangle

55 *pp* \langle *p* \rangle *pp* *p* *rit.*

60 *pp* *mf* \langle *mf* \rangle *mf* \langle *mf* \rangle *mf* \langle *mf* \rangle

Tempo primo **E**

64 *f* \langle *mf* \rangle *mf* \langle *f* \rangle *mf* *Eco*

69 *p* *mp* \langle *mf* \rangle *mf* \langle *mf* \rangle

tr **F**

73 *f* \langle *mp* \rangle *f* *tr.*

78 *mp* \langle *mp* \rangle *mf* \langle *mp* \rangle *rit.*

83 *mp* \langle *mp* \rangle *f* \langle *f* \rangle

G Poco Meno $\text{♩} = 60$ *molto rit.*

Liberamente

Voluntary

Georg Friedrich Haendel
(1685-1759)
Arr.: Colette Mourey

Maestoso $\text{♩} = 66$

Clarinet in B \flat 2

2

47

pp < *p* > *p* < *mp* > *pp* *mp* < *p* > *mp*

51

p *p* *mp* *pp* *p* *pp* *p* *pp* *p* *p*

56

mp < *pp* > *p* rit.

60

Tempo primo

pp *mf* *mf* **E**

64

mf *f* *mf* *mf* *mf* *p* Eco

69

mp *p* *mf* **F**

73

f > *mp* *mf*

78

mp *mf* *mp* rit.

83

Liberamente

G Poco Meno $\text{♩} = 60$ molto rit.

p *mp* *f* *f*

Voluntary

Georg Friedrich Haendel
(1685-1759)
Arr.: Colette Mourey

Maestoso $\text{♩} = 66$

Clarinet in B \flat 3

47

p *pp* *p* *pp* *mp* *p* *mp*

51

p *mp* *pp* *p* *pp* *p* *pp* *pp*

56

p *pp* *p* rit.

60

Tempo primo E

pp *mf* *mf*

64

f *mf* *mf*

68

Eco F

f *p* *mf*

73

f *p* *mf* rit.

78

mp *mf* *mp*

83

Liberamente G Poco Meno $\text{♩} = 60$ molto rit.

p *mp* *f* *f*

Bass Clarinet in B \flat

Voluntary

Georg Friedrich Haendel
(1685-1759)
Arr.: Colette Mourey

Maestoso $\text{♩} = 66$

Bass Clarinet in B \flat

46

> *pp* < *p* > *pp* < *p* > *pp* *mp* > *p* < *mp* >

52

pp < *p* > *pp* < *p* > *pp* < *p* > *pp*

56

rit. Tempo primo

p *pp* *p* *pp*

61

E

mf *f*

66

Eco **F**

mf *mf* *f* *mf* *p* *mf* *mf*

73

f *p* *p*

78

rit.

mp *mf* *mp*

83 Liberamente **G** Poco Meno $\text{♩} = 60$ molto rit.

p *mp* *f* *f*

Alto Saxophone 1

Voluntary

Georg Friedrich Haendel

(1685-1759)

Arr.: Colette Mourey

Maestoso $\text{♩} = 66$

f *tr* *ff* *tr*

mf *mf*

f *ff* *tr*

mf *ff* **A**

2 *Eco* *p* *mp* *mf = f* *mf* **3** *tr*

C *mf* *f*

rit. **D** *Poco Meno* $\text{♩} = 60$ *mp* *mf* *f* *mp*

Alto Saxophone 1

47 *p* *mp* *pp* *p* *p* *mp*

50 *p* *mp* *p* *mp* *pp* *p*

53 *pp* *p* *pp* *p* *pp* *p*

57 *pp* *p* *pp* *mf* *mf*

rit. Tempo primo **E**

63 *mf* *f* *mf* *mf*

68 *f* *mf* *mp* *p* *mp* *mf*

Eco *tr* **F**

73 *f* *mp* *f*

tr

78 *mp* *mp* *mf* *mp*

tr rit.

83 *mp* *mp* *f* *f*

Liberamente **G** Poco Meno ♩ = 60 molto rit.

Voluntary

Georg Friedrich Haendel
(1685-1759)
Arr.: Colette Mourey

Maestoso $\text{♩} = 66$

Alto Saxophone 2

47

pp < *p* > *p* < *mp* > *pp* *mp* < *p* > *mp*

51

p *p* *mp* *pp* *p* *pp* *p* *pp* *p* *p*

56

mp *pp* *p* rit.

60

Tempo primo

pp *mf* *mf*

E

64

mf *f* *mf* *mf* *mf* *p* Eco

F

69

mp *p* *mf*

73

f *mp* *mf*

78

mp *mf* *mp* rit.

83

Liberamente

G Poco Meno ♩ = 60

molto rit.

p *mp* *f* *f*

G

Tenor Saxophone

Voluntary

Georg Friedrich Haendel
(1685-1759)
Arr.: Colette Mourey

Maestoso $\text{♩} = 66$

Tenor Saxophone

2

48

pp p pp< mp p mp

51

p mp pp p pp p> pp< p>

55

pp< pp< p> pp p rit.

60

Tempo primo [E] pp mf mf

64

f mf mf mf

68

Eco [F] f p mf

73

f p mf

78

mp mf mp rit.

83

Liberamente [G] Poco Meno ♩ = 60 molto rit. p mp f f

Baritone Saxophone

Voluntary

Georg Friedrich Haendel

(1685-1759)

Arr.: Colette Mourey

Maestoso $\text{♩} = 66$

mf *f*

5

mf *f* *mf*

10

f *mf*

15

A

f *mf* *p*

22

B

C

mf *mp* *mf* *mf*

31

f *mf* *mp* *mf*

37

rit.

D

Poco Meno $\text{♩} = 60$

8

f *mp*

Baritone Saxophone

48

pp p pp mp p mp

52

pp p pp p pp p pp

56

p pp p rit. Tempo primo pp

61 **E**

mf f

66

Eco mf p mf

72

mf = f p p

78

mp mf mp p rit. Liberamente

84 **G**

Poco Meno ♩ = 60 molto rit. f f

Trumpet in B♭ 1

2

56 **3** rit. Tempo primo **E**

f

63 *ff* *f*

67 *f* *ff = f* *f* **F**

72 *ff* *mf* **3**

79 *mf* *f* *mf* rit. tr.

83 **Liberamente** *mp* *mf* **G** Poco Meno ♩ = 60

85 *ff* *f* molto rit. tr.

Trumpet in B \flat 2

Voluntary

Georg Friedrich Haendel
(1685-1759)
Arr.: Colette Mourey

Maestoso $\text{♩} = 66$

4 *tr* *ff* *mf* 3

9 *f*

12 *tr* *ff* *mf* 2 *mf*

17 **A** 7 **B** 3

29 **C** *mf* *f*

33 *mp* *mf*

37 *f* *mp* **D** *rit.* *Poco Meno* $\text{♩} = 60$ 19

Trumpet in B \flat 2

59 rit. Tempo primo **E**

mf *mf*=

64

f *mf* *mf*

68 **F**

f *mf* *f* *mp*

75

f *mp*

80 rit. Liberamente

mp *mf* *mp* *mp*

84 **G** Poco Meno $\text{♩} = 60$ molto rit.

mp *f* *f*

Voluntary

Georg Friedrich Haendel

(1685-1759)

Arr.: Colette Mourey

Maestoso ♩ = 66

Horn in F 1

2

59 rit. Tempo primo **E**

mf *mf*

64

mf *f* *mf* *mf*

68 **F**

f *mf* *mf*

73

f *p* *mf*

78 rit.

mp *mf* *mp*

83 Liberamente **G** Poco Meno ♩ = 60 molto rit.

mp *mp* *f* *f*

Horn in F 2

2

59 rit. Tempo primo **E**

mf *mf*

64

f *mf* *mf* *mf* *f* *mf*

69 **F**

f *p*

76

mp

80 rit. Liberamente

mf *mp* *mp*

84 **G** Poco Meno ♩ = 60 molto rit.

mp *f* *f*

Trombone 1

Voluntary

Georg Friedrich Haendel
(1685-1759)
Arr.: Colette Mourey

Maestoso $\text{♩} = 66$

3

9

14

17 **A**

20 **B** **C**

31

37 **D** Poco Meno $\text{♩} = 60$
19

f *tr* *ff* *mf* *f* *mf* *f* *mf* *f* *mp* *mf* *rit.* *f* *mp*

Trombone 1

2

59 rit. Tempo primo **E**

p < *mp* > *mf* *mf*

64

f *mf* *mf*

68 **F**

f *mf* *mf*

73

f > *mp* *f* *tr.*

78

mp *mp* *mf* *mp* *rit.*

83 **G** Liberamente Poco Meno ♩ = 60 molto rit.

mp *mp* *f* *f*

Trombone 2

Voluntary

Georg Friedrich Haendel

(1685-1759)

Arr.: Colette Mourey

Maestoso $\text{♩} = 66$

Trombone 2

2

59 rit. Tempo primo **E**

p < *mp* > *mf*

64

mf *f* > *mf* < *mf*

68 **F**

f *mf* *mf* <

73

f > *mp* < *p* < *mf* >

78 rit.

mp *mf* *mp* >

83 **G**

Liberamente Poco Meno $\text{♩} = 60$ molto rit.

mp < *mp* < *f* > *f*

Bass Trombone

Voluntary

Georg Friedrich Haendel

(1685-1759)

Arr.: Colette Mourey

Maestoso $\text{♩} = 66$

4

mf f

9

mf f

13

mf f mf

17 **A**

4

f mf

25 **B** 4 **C**

mf mf f

33

mf mp mf

37 rit. **D** Poco Meno $\text{♩} = 60$
19

f mp

Bass Trombone

2

59 rit. Tempo primo **E**

mf

64

f *mf* *mf* *f > mf*

69 **2** **F**

mf < f *p <*

75

p *mp >*

79 rit. Liberamente

mf *mp* *p*

84 **G** Poco Meno ♩ = 60 molto rit.

mp *f > f*

A.D.C.M.

Baritone

Voluntary

Georg Friedrich Haendel
(1685-1759)
Arr.: Colette Mourey

Maestoso $\text{♩} = 66$

f *ff*

5 *f*

11 *ff* *mf*

15 *mf* **A**

18 *mf* *f* *mf* **B** 4 3

28 *mf* *f* **C**

35 *mp* *f* *ff* *mf* **D** Poco Meno $\text{♩} = 60$ 19

Baritone

2

59 rit. Tempo primo **E**

p *mp* *mf*

64

mf *f* *mf* *mf* *mf*

68 **F**

f *mf* *mf*

73

f *p* *p* *mp*

79 rit. Liberamente

mp *mf* *mp* *p*

G Poco Meno ♩ = 60 molto rit.

mp *f* *f*

Euphonium

Voluntary

Georg Friedrich Haendel
(1685-1759)
Arr.: Colette Mourey

Maestoso $\text{♩} = 66$

5

11

15

18

28

35

f *ff* *mf* *mf* *f* *mf* *mp* *f* *ff* *mf*

tr *tr* *tr* *tr*

A **B** **C** **D**

3 **4** **3**

rit. **Poco Meno** $\text{♩} = 60$ **19**

Euphonium

2

59 rit. Tempo primo **E**

p \leftarrow *mp* \rightarrow *mf*

64

mf \leftarrow *f* \rightarrow *mf* *mf* *mf*

68 **F**

f *mf* \leftarrow *mf*

73

f \leftarrow *p* \rightarrow *p* \rightarrow *mp*

79 rit. Liberamente

mp \leftarrow *mf* \rightarrow *mp* \rightarrow *p*

G Poco Meno $\text{♩} = 60$ molto rit.

mp \leftarrow *f* \rightarrow *f*

Tuba

Voluntary

Georg Friedrich Haendel
(1685-1759)
Arr.: Colette Mourey

Maestoso $\text{♩} = 66$

D Poco Meno $\text{♩} = 60$
19

Tuba

2

59 rit. Tempo primo **E**

mf

64

f *mf* *mf* *f > mf* *mf*

71 **F**

mf = f *p* *p*

76

mp

80 rit. Liberamente

mf *mp* *p*

84 **G** Poco Meno $\text{♩} = 60$ molto rit.

mp *f* *f*

Violin 1

2

40 **D** Poco Meno $\text{♩} = 60$

Violin 2

Voluntary

Georg Friedrich Haendel
(1685-1759)
Arr.: Colette Mourey

Maestoso $\text{♩} = 66$

1 *f* *tr* *ff* *tr*

5 *mf* *mf*

9 *f* *tr* *ff*

13 *mf* *mf*

17 **A** *mf* *f* *Eco* *mf > p*

21 *mp* *mf < f >* *mf > mf* *tr*

25 **B** *mp* *mf =* *mp <* *mf >* *mp <* *mf -*

29 **C** *mf* *f*

33 *mp* *mf < f >* *rit.* *mp >*

Violin 2

2

40 **D** Poco Meno $\text{♩} = 60$

84 **G** Poco Meno $\text{♩} = 60$

Viola

Voluntary

Georg Friedrich Haendel
(1685-1759)
Arr.: Colette Mourey

Maestoso $\text{♩} = 66$

mf ————— f ————— mf

6

mf < mf < mf < f > f mf ————— mf —————

12

f ————— mf < mf < mf < mf < mf < f mf < A

18

mf ————— f ————— mp ————— p < p

Eco

23

B mp < mf > mp > mf mp < mf mp < mf > mp <

28

C mf mp mf ————— mf f ————— mf

34

mf - mp < mf < f ————— mp > mp

rit. D Poco Meno $\text{♩} = 60$

41

mf p < mp = p > mp : p < mp > p < mp > pp

Viola

2

48

p mp pp mp p mp p p mp

52

pp p pp p pp p p mp

57

rit. Tempo primo

E

pp p pp mf

62

mf f mf

67

Eco

F

mf mf p mp p mf

73

f mp mf

79

rit. Liberamente

mp mf mp mp

84

G Poco Meno $\text{♩} = 60$

molto rit.

mp f f

Violoncello

Voluntary

Georg Friedrich Haendel
(1685-1759)
Arr.: Colette Mourey

Maestoso $\text{♩} = 66$

1 *mf* *f* *mf*

5 *mf* *mf* *mf* *mf*

9 *mf* *f*

13 *mf* *mf* *mf* *f* *mf*

17 **A** *mf* *mf* *f* *mf* *p* Eco

21 *mp* *p* *p* *mf* *mp* *mf*

25 **B** *mp* *mp* *mf* *mp* *mf* *mp* *mf*

29 **C** *f* rit.

33 *mf* *mp* *mf* *f* *mp*

40 **D** Poco Meno $\text{♩} = 60$

Contrabass

Voluntary

Georg Friedrich Haendel
(1685-1759)
Arr.: Colette Mourey

Maestoso $\text{♩} = 66$

mf f

5

mf f mf

10

f mf

15

f mf **A**

19

Eco

f mf p mf mp mf

25

mp < mf mp mf mp mf mp mf **B** **C**

30

mf f mf

35

mp mf f mp rit.

Contrabass

2

40

D Poco Meno $\text{♩} = 60$

mp p mp p mp

45

mp p pp p pp p pp mp

51

p mp pp p pp p pp pp

56

p pp p rit..

60

Tempo primo **E**

pp mf f

66

Eco

F

mf mf f mf p mf mf

73

f p p

78

rit..

mp mf mp

83

Liberamente

G Poco Meno $\text{♩} = 60$

molto rit..

p mp f f

Voluntary

Georg Friedrich Haendel

(1685-1759)

Arr.: Colette Mourey

Maestoso $\text{♩} = 66$

mf < mf mf mf mf < mf mf

8

mf mf < mf mf mf mf < mf

15

A 3 Eco 2

mf mf p

25

B **C** 4 6 2 rit. **D** Poco Meno $\text{♩} = 60$ 6

mf f > mp > mp

48

4

pp < p > pp mp pp <

56

rit. Tempo primo **E**

p > pp p pp mf <

63

F 8 6 rit.

mf mf f > mf mf >

82

Liberamente **G** Poco Meno $\text{♩} = 60$ molto rit.

mp > p mp f

Timpani

Voluntary

Georg Friedrich Haendel
(1685-1759)
Arr.: Colette Mourey

Maestoso $\text{♩} = 66$

1
mf < *mf* < *f* > *mf* <

6
mf < *f* > *mf* < *mf* < *f* >

13 A
mf < *mf* < *f* > *mf* < *mf* <

19 Eco
< *f* > *mf* > *p* < *p* < *mf* >

24 B C
mp > *mf* *mf* > *mp* *mf* *mp* *mf* < *mf* *mf*

31
f < *mf* *mf* > *mp* < *mf* <

37 rit. D Poco Meno $\text{♩} = 60$
f > *mp* *mp* > *p*

Timpani

2

47

51

56

64

69

74

78

83
