

To the People of the Ukraine  
**SYMPHONY No. 57(I)**

for Orchestra

(Based on old Traditional folksongs of the Ukraine)

**Double Bass**

Allegro moderato e leggero ♩ = 100  
pizz.

Michel Rondeau  
April 2nd - 8th, 2017

7

13

20

26

32

37

42

3

SYMPHONY No. 57(I) - Rondeau - Double Bass

50

56

62

68

74

88

93

98

108

To the People of the Ukraine  
**SYMPHONY No. 57(II)**

for Orchestra  
(Based on old Traditional folksongs of the Ukraine)

**Double Bass**

Michel Rondeau  
April 16th-22nd, 2017

(Tempo primo) Slowly and hesitantly  $\text{♩} = 60$

SYMPHONY No. 57(II) - Rondeau - Double Bass

71

9

88

97

*ff*

107

117

127

*mf*

138

147

Tempo V (♩ = 130)

2

*accel.*

157

2

SYMPHONY No. 57(II) - Rondeau - Double Bass

166

175

182

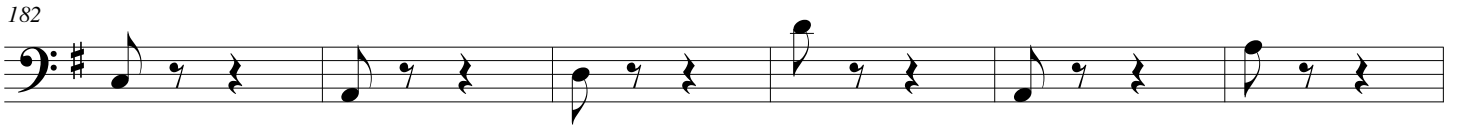

188

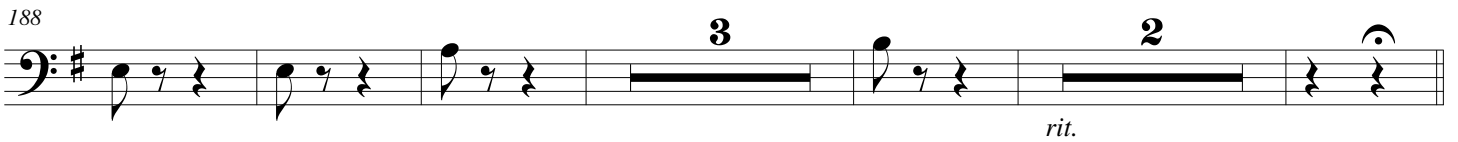

*rit.*

198 (Tempo primo) Slowly and hesitantly  $\text{♩} = 60$

*f*

207

214 *a tempo*

*mf*

*rit.*

To the People of the Ukraine  
**SYMPHONY No. 57(III)**

for Orchestra

(based on Traditional Folksongs of the Ukraine)

**Double Bass**

Scherzando  $\text{♩} = 100$

Michel Rondeau  
Mai 7th-14th, 2017

8

*f*

8

16

*f* *f*

38

*f*

47

*mf*

55

*mp* *mp*

70

78

*f* *p* *mp*

SYMPHONY No. 57(III) - Rondeau - Double Bass

85

93

101

109

117

125

139

150

158

To the People of the Ukraine

# SYMPHONY No.57(IV)

## Double Bass

for Orchestra

(Based on Traditional folksongs of the Ukraine)

Michel Rondeau  
Mai 2nd-31st-2017

Allegro ♩ = 120

## SYMPHONY No.57(IV) - Rondeau - Double Bass

81

91

100

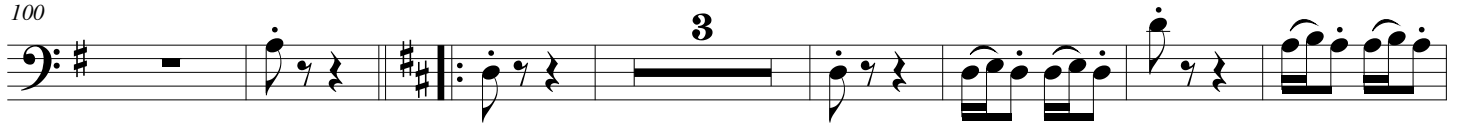

110

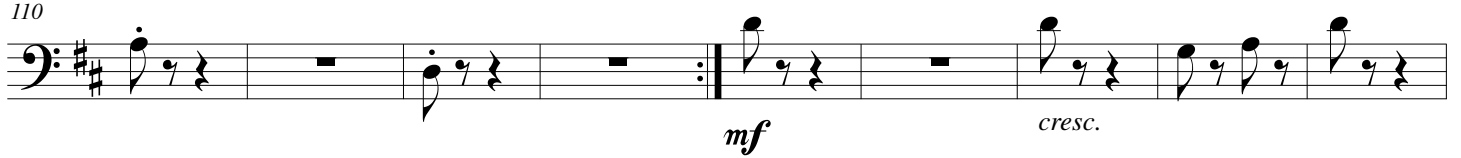

119

128

144

154

163

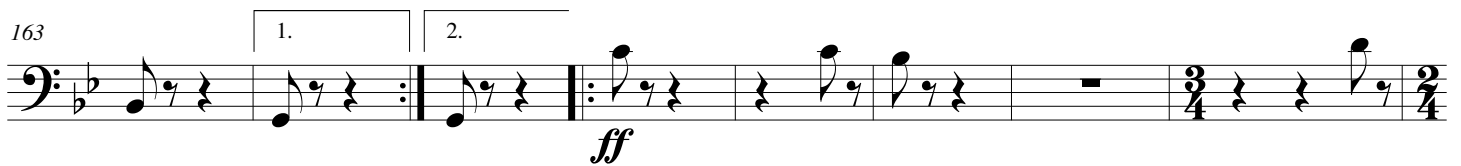

## SYMPHONY No.57(IV) - Rondeau - Double Bass

266

