

QUATUOR

pour

deux Violons, Alto et Violoncelle

composé par

JOSEPH HAYDN

PARTITION

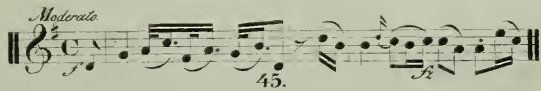

Berlin, chez Trautwein & Comp^{te}

Pr. $\frac{1}{2}$ Thaler

netto.

Moderato.

VIOLINO I.

VIOLINO II.

VIOLA.

VIOLONC:

MENUETTO.

VIOLINO I. *f*

VIOLINO II.

VIOLA.

VIOLONC: *f*

TRIO.

Adagio.

VIOLINO I. *f* *dol.*

VIOLINO II. *f* *dol.*

VIOLA. *f* *dol.*

VIOLONCELO *f* *dol.*

Recit.

Presto.

VIOLINO I.

VIOLINO II.

VIOLA.

VIOLONC.

