

Nimm von uns, Herr, du treuer Gott (Vater unser in Himmelreich)  
BuxWV 207

(I)

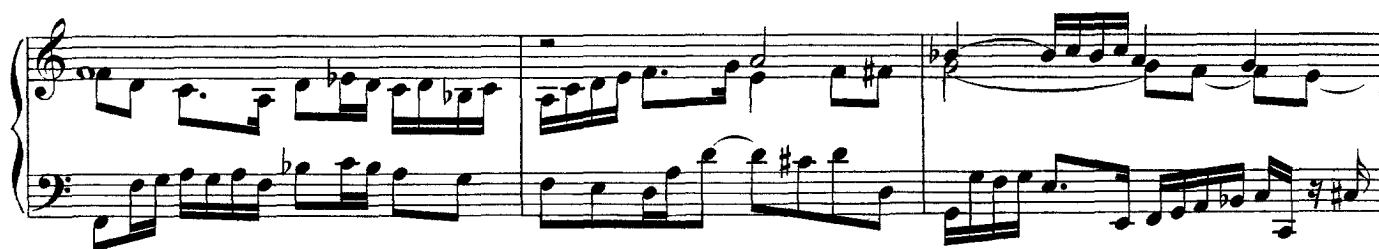

(III)

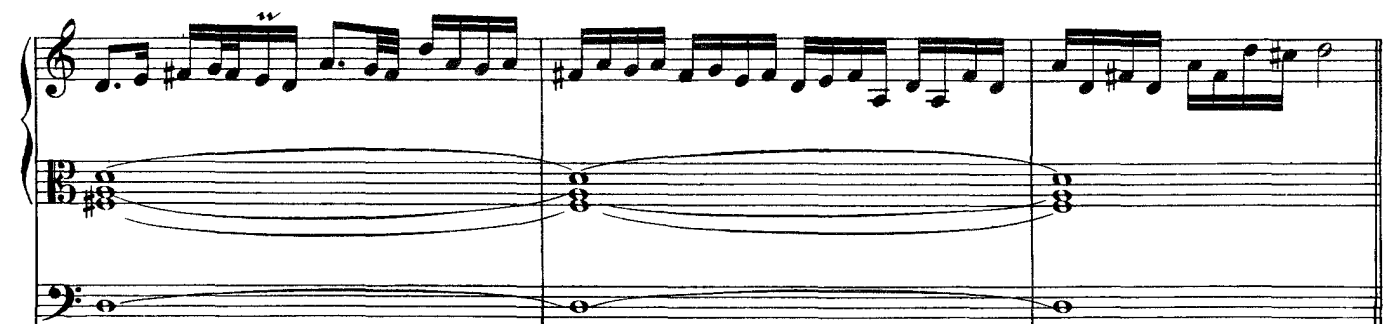

(IV)
