LAKMÉ

Opéra en 3 Actes

Poeme de **GONDINET et GILLE**

Musique de **LÉO DELIBES**

1er VIOLON

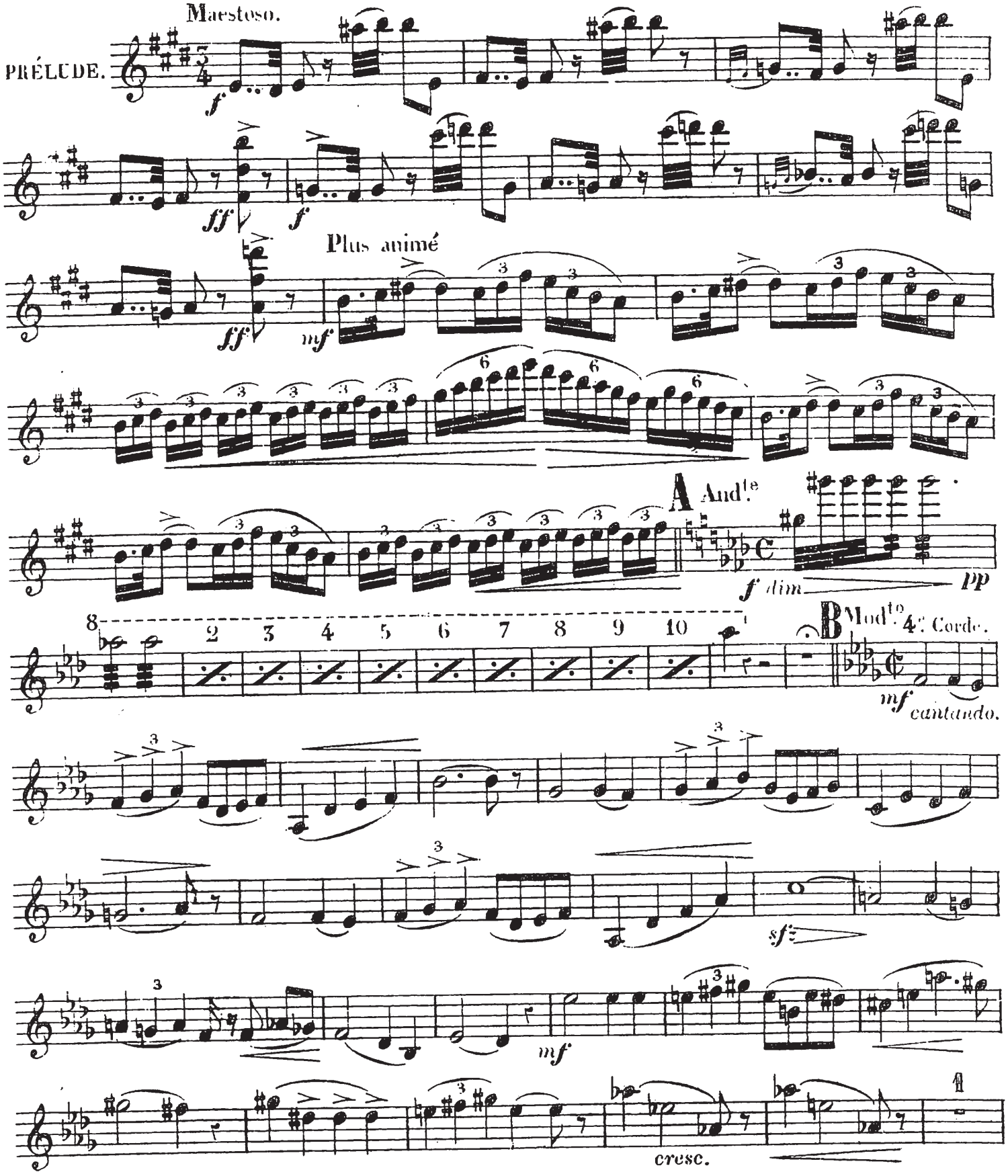

Paris, AU MÉNESTREL, 2bis rue Vivienne. H. 7676. (1er V.) HEUGEL et FILS, Éditeurs.

1er VIOLON

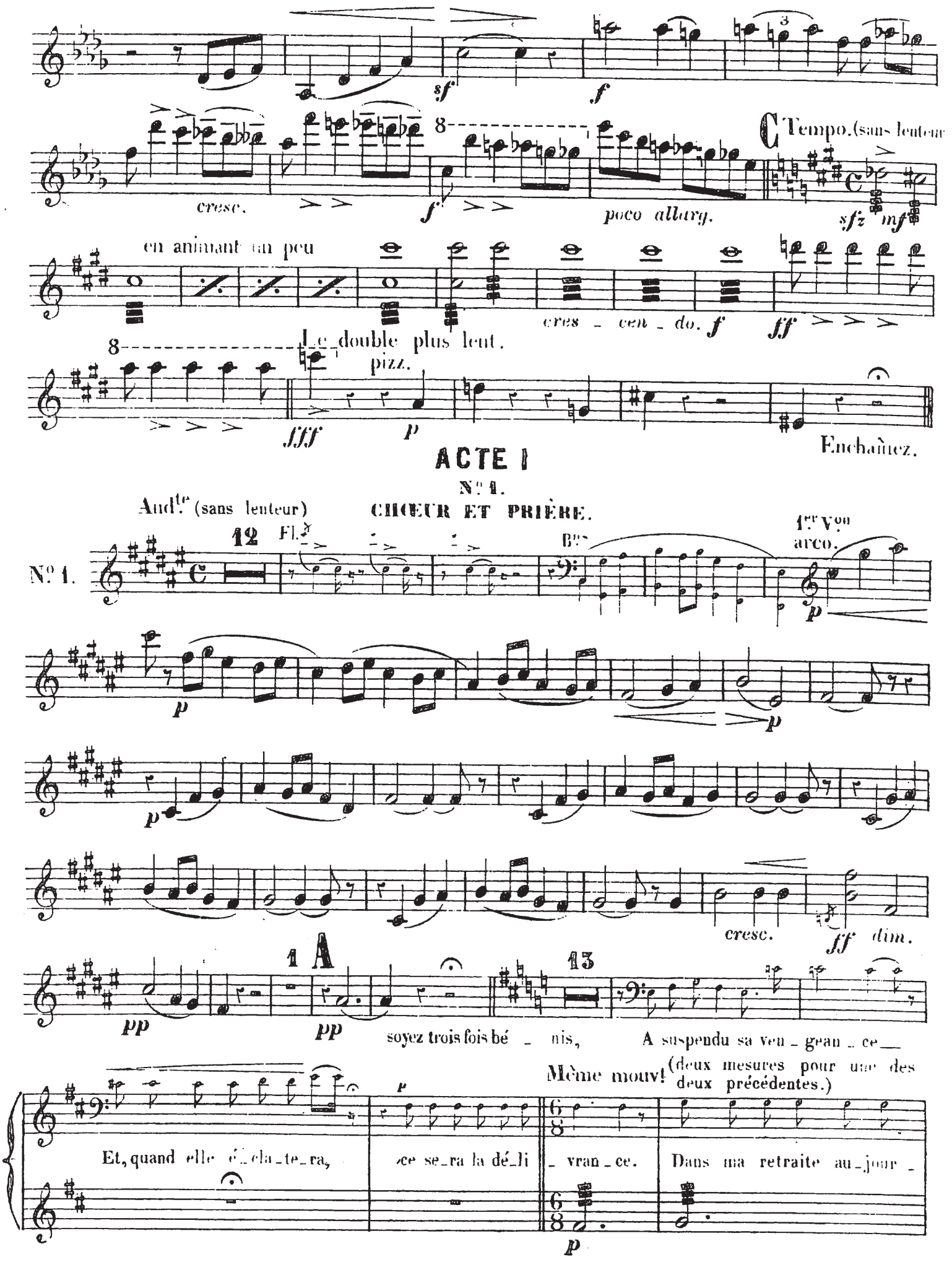
sf
f
cresc.
f
poco allarg.
Tempo. (sans lenteur)
sfz mf
en animant un peu
cres - cen - do. f
ff
Le double plus lent.
pizz.
fff
p
Enchaînez.
ACTE I
N° 1.
And.te (sans lenteur)
CHOEUR ET PRIÈRE.
12
Fl.
Bs
1er Vn
arco.
N° 1.
p
p
p
p
cresc.
ff dim.
1 A
13
pp
pp
soyez trois fois bé - nis,
A suspendu sa ven - gean - ce
Même mouv.t
(deux mesures pour une des deux précédentes.)
p
Et, quand elle é - cla - te - ra,
ce se - ra la dé - li - vran - ce.
Dans ma retraite au - jour -
p

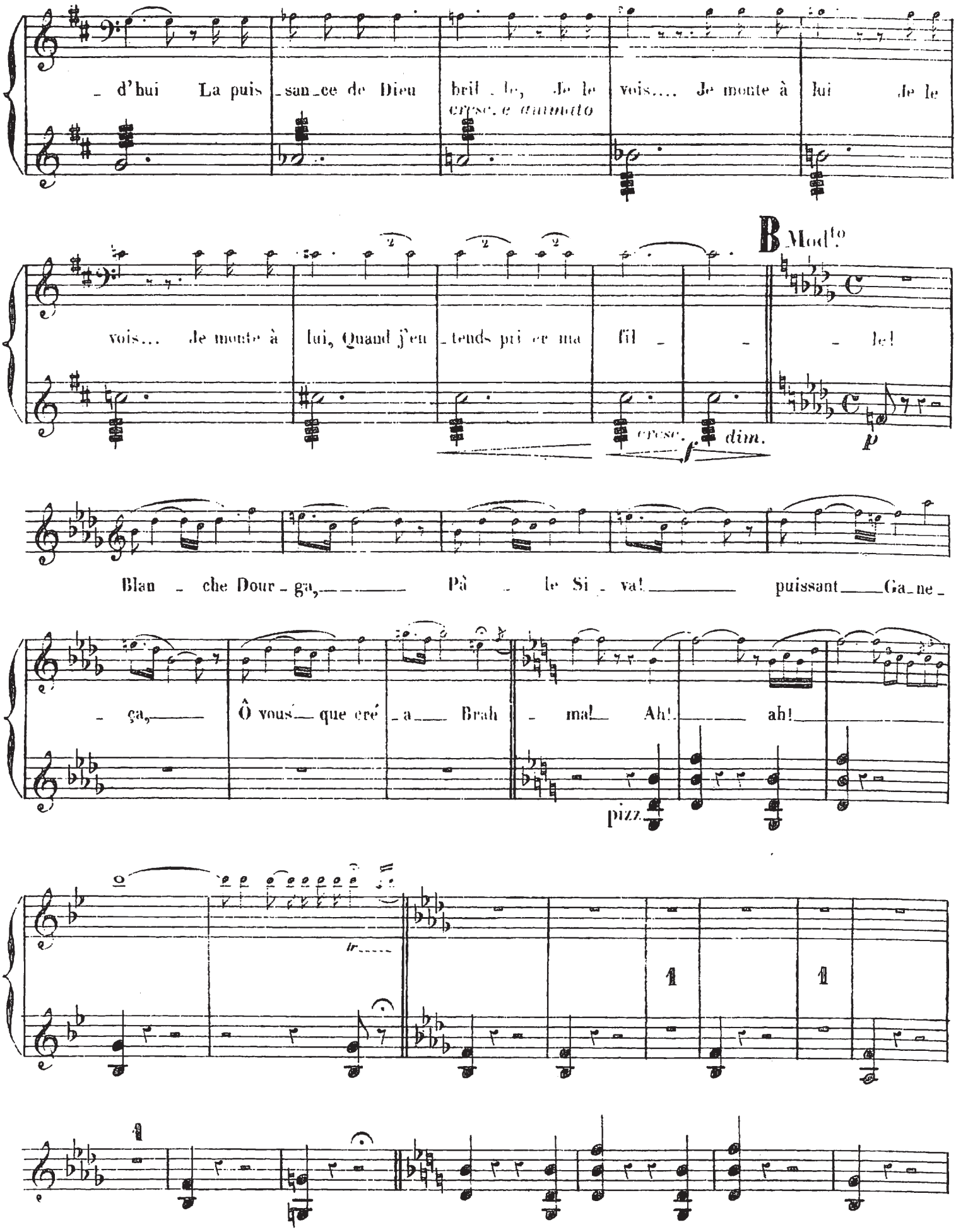
d'hui La puis_san_ce de Dieu bril_le, Je le vois.... Je monte à lui Je le
cresc. e animato
vois... Je monte à lui, Quand j'en_tends pri_er ma fil_le!
B Mod.to
cresc. f dim. p
Blan_che Dour_ga, Pâ_le Si_va! puissant Ga_ne_ça, Ô vous que cré_a Brah_ma! Ah! ah!
pizz.

1er CHŒUR

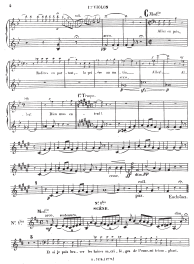
Mod.to
Mod.to
Mod.to
Mod.to
Andante
Andante
Andante

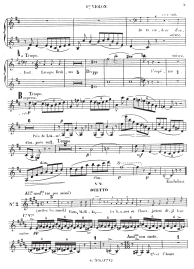
Tempo
Tempo
Tempo

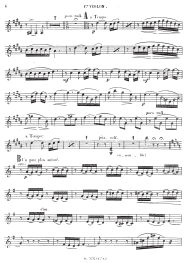

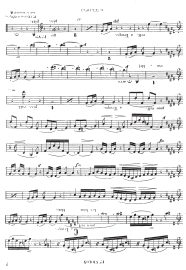

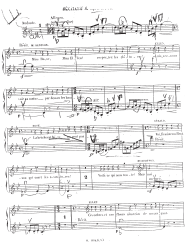
Andante
Solo
Bass
Tenor
Alto
Soprano
Chorus
Tenor
Bass
Alto
Soprano
Tenor
Bass
Alto
Soprano
Tenor
Bass
Alto
Soprano

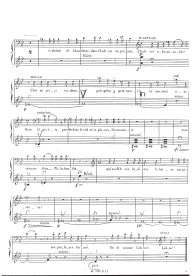

V.S.

QUINTETTO ET CHORUS.

ALTO 1mo Solo.

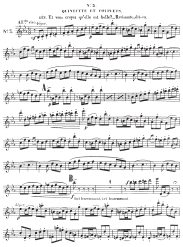

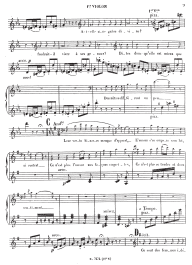
Ah! c'est le cœur qui le dit, c'est le cœur qui le dit.

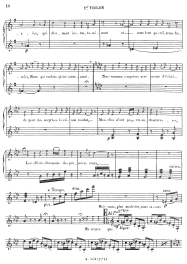
Ô vous, qui dites, mort, tu me tu ai,
Ô vous, Rois, qui traînez, plein d'orgueil,
Vous, vaincus, vaincus par mon Père éternel,
Vous, qui, du sceptre brisé, vous voulez,
Mais vous n'avez pas pu vous
Les élus, demain, du jour, avec vous,
Mais vous, pas, mort, vous pour ce cœur,
Ma croyez

Grave
Lento
Lento
Lento

1er VIOLON.

MÉLODIE (après le 3e f.)

Modérato

CHANTEUR

Pour vous, mes frères et mes amis, je prie, je prie, je prie

Piano

Je prie, je prie

Je tendre et pur, mes frères

Je tendre et pur

Je prie, je prie, mes amis, je prie, je prie, je prie

Je prie

Je prie

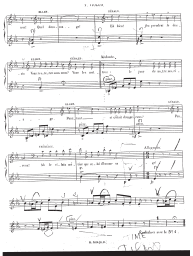

N° 4.

Récit.

Le cor des chasseurs sagit

Andante

L'Orage

Andante

Andante

Andante

Andante

Andante

Andante

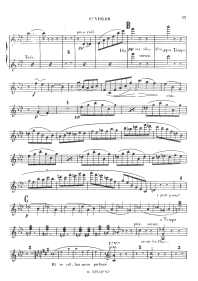
1er VIOLON
13
pizz. coll.
B
Tutti
Divisés en deux.
Corps Tutti
arco.
A tempo
pizz. coll.
arco
A tempo
pizz. coll.
arco
A tempo
Et en cet lieu mon pelisse

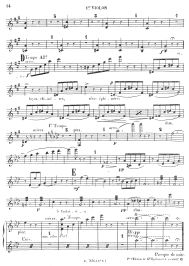

Propriété de l'Éditeur pour tous pays

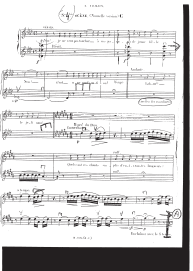

Nº 6.

MADRIGALE

Mi. Co-mo-do, pa-ci-fi-ca-mente ma pro-fon-da.

Vc.
Mi.
Co-mo-do, pa-ci-fi-ca-mente ma pro-fon-da.
Cor. in Re
Cor. in Re
Cor. in Re

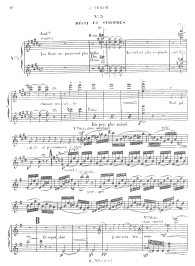

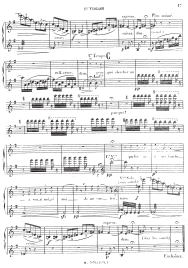
Fin mesto
Lento
Lento
poco cresc.
poco cresc.
poco rit.
poco rit.
Tempo I.
Tempo I.
Tempo I

N° 2
MOTET

Alto Tpt.

N° 2

Ad Dominum cum tribularer clamavi, et exaudivit me.

Ad Dominum cum tribularer clamavi, et exaudivit me.

Domine, libera animam meam a labiis iniquis, et a lingua dolosa.

Domine, libera animam meam a labiis iniquis, et a lingua dolosa.

Quid detur tibi, aut quid apponatur tibi ad linguam dolosam?

Quid detur tibi, aut quid apponatur tibi ad linguam dolosam?

Sagittæ potentis acutæ, cum carbonibus desolatoriis.

Sagittæ potentis acutæ, cum carbonibus desolatoriis.

Eccholies

N° 3
DUO

Alto solo

N° 3

Vox ejus

Vox ejus

Vox ejus

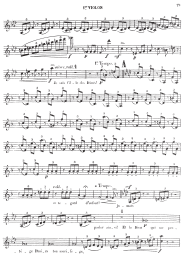
Tempo
poco cresc.
Tempo
poco cresc.

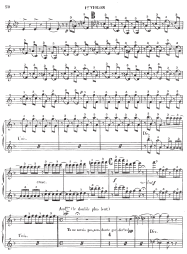
Lent
Trompettes
Trom.
Ped. (le double plus bas)
Ped.

Fa - ciat Spe - ra - ns, ut ei Pa - ra - tus Sem - per Ad - ve - ni - ens
Ad Pa - ra - tus ma - ne.
Ho - ra - ti, pauca
Ho - pes pla - ceat Ho - ra - ti
Ho - pes pla - ceat
Ho - ra - ti
Ho - ra - ti
Ho - ra - ti

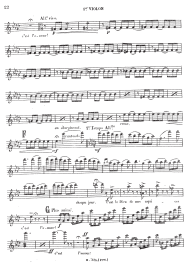
62
1er VIOLON
Mf cresc.
(Sol Fa...ment)
Dolce
Dolce
Dolce

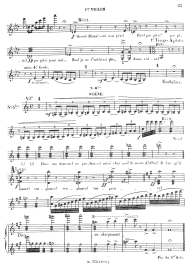
Mais
Mais
Mais

1er TABLEAU

ACTE II

CAMP ROYAL

N° 7 CHŒUR ET MARCHE DE MARCHE

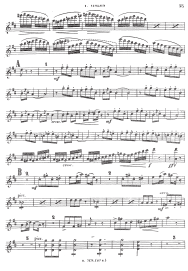

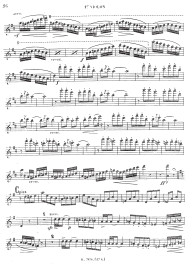
Allegro
p
cresc.
f
p
cresc.
f
p
cresc.
f

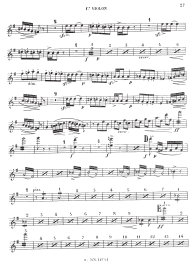

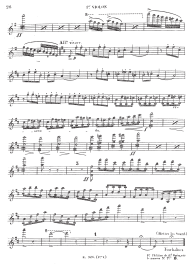
58
2° VIOLIN
Ritardando
Obtuso (g. vuoti)
Tremolo
Tremolo

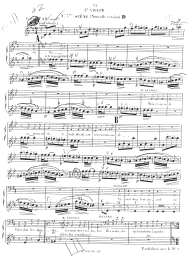
VI
1er VIOLON
mf
Allegro vivace
Tutti
Solo
Tutti
Solo
Tutti
Solo

1re LEÇON

No 1

ARBRE DE DANSE.

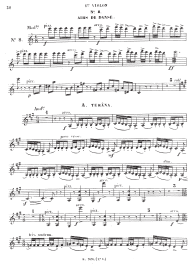

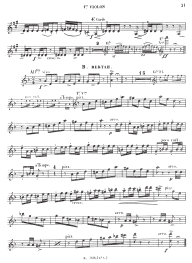
II. ADAGIO.

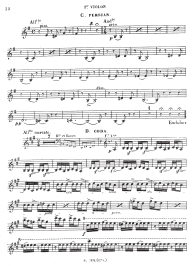
1er violon
C. PERSIAN
Alt.
Alt.
Alt.

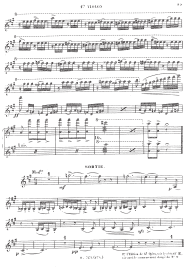
TRIO
SORTIE
Rall.
pp

1er FIGURANT

N° 47 SCÈNE, RÉCITATIF ET AIR (après le Ballet)

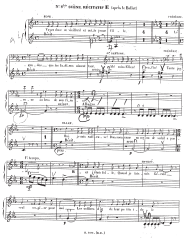
Ecoutez-moi, ne vous allez pas vous
Ne vous
Ne vous
Ne

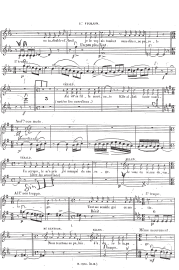
1er VIOLON.
Ma mère, ma mère, ma mère,

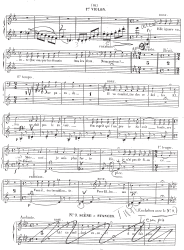
1er VIOLON.
Andante con le 3e C.
Adagio.

1er LUTIN

N° 3

SOLO ET CHŒURS

(Ils Nous nous faire un abri de Nos proies!)

Andante

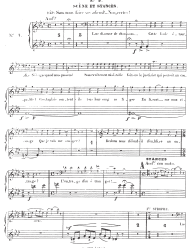

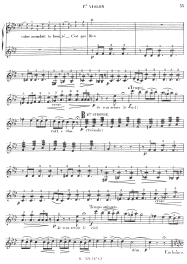
Allez remettre le bois, Cet air m'ha
p
Tutti
p
p
p

1er VIOLON

N° 8b

RECITATIF

Récit.

Lo, Ci-e-ro, Lat-ge de mes ma-ux, Ve gibe ivres

Ma-ni, ma-ni... Ta-ni-ni-ni

Ne ce ma-gnifi-ce ta ma-ni-fi-

ni-ti, Vil ca-ba-ret le mon-de pour ar-ri-ver à

Ma-ni-fe-ni-

ni ce Ma-gnifi-ce, Cor-ge-ti-ti-ti, ni Ta, ma-ni-fi-

Ma-ni-fe-ni-

Ce ma-ni-fi-ce ma-

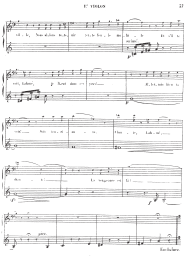
Non dolce, ma dir
ritardando
Lento, Adagio
p Sotto voce
Ritardando
Più lento
Più lento
Lento, Adagio
Ritardando
Più lento
Lento, Adagio
Ritardando
Più lento
Lento, Adagio
Ritardando

1er TableAU.

N° 10.

SCÈNE ET LITANIE.

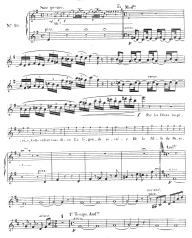
Mezzo soprano
Ch. Ma-ri
N° 10
Ma-ri
Ma-ri
Ma-ri

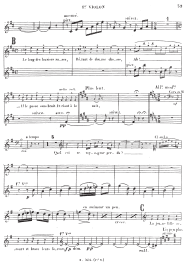
Le bagne de hontes et, ma,
Il faut de douce ide, ou,
Ah!
Plus lent.
Quel ce ... ...
Le jour ... ...
Le jour ... ...
Le jour

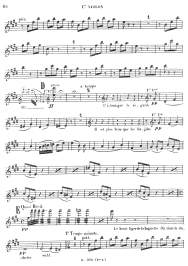
80
1° SOLO
B
1° TEMPO
Grazioso
p
1° TEMPO
1° TEMPO
1° TEMPO
1° TEMPO
pp
1° TEMPO
pp
cresc
mf
2° SOLO

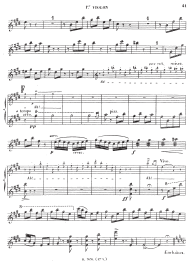
sur vol. vibrer
ff
fff
sans
1er Vlns.
Embolden

N° 11.

SCENE.

Reve.

La rage de Ly - ra, Il est parti Ma... Je tremble et cro

Chant! chant! Ma p... Chant! chant! Ma chan

Reve.

Chant! chant! Ma... la gloire le cha - leur

Et, le dieu Pyth - Mais Quand il la ... ne vient

Chant! ... ment! Ma chan - ... ment! Ma ... ment!

Fuyez! Ma ... Chant! Ma ...

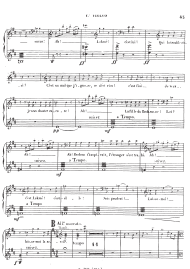
— ment
Ah!
Lebet!
Gerlich!
Ge- bennt...
e?
Und so mit jeder Frau, so dir ein!
Gerlich!
Ach ich ver...
gross dunkel ist es, ach!
Ah!
mich!
Lieblich da Sehnen ist! Lieb!
a Tempo
Ge-
ment...
Ge-
Ge-
ment...
Ge-
ment...
a Tempo
Ich Lebet!
Gerlich!
Ach!
Nie gnaden!...
Lieber, ach!...
a Tempo
ALLEGRO MODERATO
Sie ist mein!
Sie ist mein!
Sie ist mein!

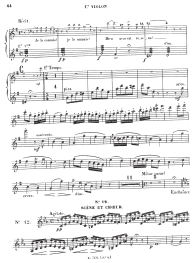
Mezzo
de la comédie
je le nierai?
Non, non et non, non!
1er Temps.
Mezzo forte
Lucheloni
N° 12
SCÈNE ET DUO
Andante
Mezzo forte

Più lento.

a tempo

a tempo

a tempo

Lento sol

Ped.

Ped.

a tempo

Ped.

Ped.

Eschbach

1er VIOLON

XVIIIe Série Divisée F.

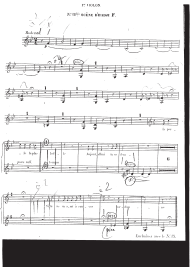

Exclusivement à N. Ch.

1er ACTE

N° 12 bis

REMORQUE DU NAVIRE.

Il [illegible] et [illegible]
[illegible] [illegible]

N° 12 bis

Ad.

Tempo

[illegible]

N° 13

DUO.

ADT.

N.F.

N° 13

[illegible]

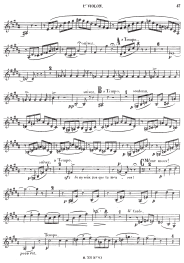
p
1° Tempo
f
p
Adagio
B
1° Tempo
A
Andante
p
f
p
Allegro
1° Tempo
C
Allegro
p
f
p
f
p
f

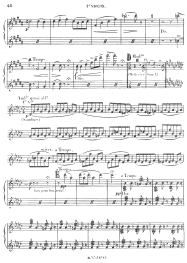
Vl. I
Vl. II
Vla.
Vc.
Cb.
Cl. I
Cl. II
Cl. III
Cl. IV
Cl. V
Cl. VI
Cl. VII
Cl. VIII
Cl. IX
Cl. X
Cl. XI
Cl. XII
Cl. XIII
Cl. XIV
Cl. XV
Cl. XVI
Cl. XVII
Cl. XVIII
Cl. XIX
Cl. XX
Cl. XXI
Cl. XXII
Cl. XXIII
Cl. XXIV
Cl. XXV
Cl. XXVI
Cl. XXVII
Cl. XXVIII
Cl. XXIX
Cl. XXX
Cl. XXXI
Cl. XXXII
Cl. XXXIII
Cl. XXXIV
Cl. XXXV
Cl. XXXVI
Cl. XXXVII
Cl. XXXVIII
Cl. XXXIX
Cl. XXXX
Cl. XXXXI
Cl. XXXXII
Cl. XXXXIII
Cl. XXXXIV
Cl. XXXXV
Cl. XXXXVI
Cl. XXXXVII
Cl. XXXXVIII
Cl. XXXXIX
Cl. XXXXX
Cl. XXXXXI
Cl. XXXXXII
Cl. XXXXXIII
Cl. XXXXXIV
Cl. XXXXXV
Cl. XXXXXVI
Cl. XXXXXVII
Cl. XXXXXVIII
Cl. XXXXXIX
Cl. XXXXXX
Cl. XXXXXXI
Cl. XXXXXXII
Cl. XXXXXXIII
Cl. XXXXXXIV
Cl. XXXXXXV
Cl. XXXXXXVI
Cl. XXXXXXVII
Cl. XXXXXXVIII
Cl. XXXXXXIX
Cl. XXXXXXX
Cl. XXXXXXXI
Cl. XXXXXXXII
Cl. XXXXXXXIII
Cl. XXXXXXXIV
Cl. XXXXXXXV
Cl. XXXXXXXVI
Cl. XXXXXXXVII
Cl. XXXXXXXVIII
Cl. XXXXXXXIX
Cl. XXXXXXXX
Cl. XXXXXXXXI
Cl. XXXXXXXXII
Cl. XXXXXXXXIII
Cl. XXXXXXXXIV
Cl. XXXXXXXXV
Cl. XXXXXXXXVI
Cl. XXXXXXXXVII
Cl. XXXXXXXXVIII
Cl. XXXXXXXXIX
Cl. XXXXXXXXX
Cl. XXXXXXXXXI
Cl. XXXXXXXXXII
Cl. XXXXXXXXXIII
Cl. XXXXXXXXXIV
Cl. XXXXXXXXXV
Cl. XXXXXXXXXVI
Cl. XXXXXXXXXVII
Cl. XXXXXXXXXVIII
Cl. XXXXXXXXXIX
Cl. XXXXXXXXXX
Cl. XXXXXXXXXXI
Cl. XXXXXXXXXXII
Cl. XXXXXXXXXXIII
Cl. XXXXXXXXXXIV
Cl. XXXXXXXXXXV
Cl. XXXXXXXXXXVI
Cl. XXXXXXXXXXVII
Cl. XXXXXXXXXXVIII
Cl. XXXXXXXXXXIX
Cl. XXXXXXXXXXX
Cl. XXXXXXXXXXXI
Cl. XXXXXXXXXXXII
Cl. XXXXXXXXXXXIII
Cl. XXXXXXXXXXXIV
Cl. XXXXXXXXXXXV
Cl. XXXXXXXXXXXVI
Cl. XXXXXXXXXXXVII
Cl. XXXXXXXXXXXVIII
Cl. XXXXXXXXXXXIX
Cl. XXXXXXXXXXXX
Cl. XXXXXXXXXXXXI
Cl. XXXXXXXXXXXXII
Cl. XXXXXXXXXXXXIII
Cl. XXXXXXXXXXXXIV
Cl. XXXXXXXXXXXXV
Cl. XXXXXXXXXXXXVI
Cl. XXXXXXXXXXXXVII
Cl. XXXXXXXXXXXXVIII
Cl. XXXXXXXXXXXXIX
Cl. XXXXXXXXXXXXX
Cl. XXXXXXXXXXXXXI
Cl. XXXXXXXXXXXXXII
Cl. XXXXXXXXXXXXXIII
Cl. XXXXXXXXXXXXXIV
Cl. XXXXXXXXXXXXXV
Cl. XXXXXXXXXXXXXVI
Cl. XXXXXXXXXXXXXVII
Cl. XXXXXXXXXXXXXVIII
Cl. XXXXXXXXXXXXXIX
Cl. XXXXXXXXXXXXXX
Cl. XXXXXXXXXXXXXXI
Cl. XXXXXXXXXXXXXXII
Cl. XXXXXXXXXXXXXXIII
Cl. XXXXXXXXXXXXXXIV
Cl. XXXXXXXXXXXXXXV
Cl. XXXXXXXXXXXXXXVI
Cl. XXXXXXXXXXXXXXVII
Cl. XXXXXXXXXXXXXXVIII
Cl. XXXXXXXXXXXXXXIX
Cl. XXXXXXXXXXXXXXX
Cl. XXXXXXXXXXXXXXXI
Cl. XXXXXXXXXXXXXXXII
Cl. XXXXXXXXXXXXXXXIII
Cl. XXXXXXXXXXXXXXXIV
Cl. XXXXXXXXXXXXXXXV
Cl. XXXXXXXXXXXXXXXVI
Cl. XXXXXXXXXXXXXXXVII
Cl. XXXXXXXXXXXXXXXVIII
Cl. XXXXXXXXXXXXXXXIX
Cl. XXXXXXXXXXXXXXXX
Cl. XXXXXXXXXXXXXXXXI
Cl. XXXXXXXXXXXXXXXXII
Cl. XXXXXXXXXXXXXXXXIII
Cl. XXXXXXXXXXXXXXXXIV
Cl. XXXXXXXXXXXXXXXXV
Cl. XXXXXXXXXXXXXXXXVI
Cl. XXXXXXXXXXXXXXXXVII
Cl. XXXXXXXXXXXXXXXXVIII
Cl. XXXXXXXXXXXXXXXXIX
Cl. XXXXXXXXXXXXXXXXX
Cl. XXXXXXXXXXXXXXXXXI
Cl. XXXXXXXXXXXXXXXXXII
Cl. XXXXXXXXXXXXXXXXXIII
Cl. XXXXXXXXXXXXXXXXXIV
Cl. XXXXXXXXXXXXXXXXXV
Cl. XXXXXXXXXXXXXXXXXVI
Cl. XXXXXXXXXXXXXXXXXVII
Cl. XXXXXXXXXXXXXXXXXVIII
Cl. XXXXXXXXXXXXXXXXXIX
Cl. XXXXXXXXXXXXXXXXXX
Cl. XXXXXXXXXXXXXXXXXXI
Cl. XXXXXXXXXXXXXXXXXXII
Cl. XXXXXXXXXXXXXXXXXXIII
Cl. XXXXXXXXXXXXXXXXXXIV
Cl. XXXXXXXXXXXXXXXXXXV
Cl. XXXXXXXXXXXXXXXXXXVI
Cl. XXXXXXXXXXXXXXXXXXVII
Cl. XXXXXXXXXXXXXXXXXXVIII
Cl. XXXXXXXXXXXXXXXXXXIX
Cl. XXXXXXXXXXXXXXXXXXX
Cl. XXXXXXXXXXXXXXXXXXXI
Cl. XXXXXXXXXXXXXXXXXXXII
Cl. XXXXXXXXXXXXXXXXXXXIII
Cl. XXXXXXXXXXXXXXXXXXXIV
Cl. XXXXXXXXXXXXXXXXXXXV
Cl. XXXXXXXXXXXXXXXXXXXVI
Cl. XXXXXXXXXXXXXXXXXXXVII
Cl. XXXXXXXXXXXXXXXXXXXVIII
Cl. XXXXXXXXXXXXXXXXXXXIX
Cl. XXXXXXXXXXXXXXXXXXXX
Cl. XXXXXXXXXXXXXXXXXXXXI
Cl. XXXXXXXXXXXXXXXXXXXXII
Cl. XXXXXXXXXXXXXXXXXXXXIII
Cl. XXXXXXXXXXXXXXXXXXXXIV
Cl. XXXXXXXXXXXXXXXXXXXXV
Cl. XXXXXXXXXXXXXXXXXXXXVI
Cl. XXXXXXXXXXXXXXXXXXXXVII
Cl. XXXXXXXXXXXXXXXXXXXXVIII
Cl. XXXXXXXXXXXXXXXXXXXXIX
Cl. XXXXXXXXXXXXXXXXXXXXX
Cl. XXXXXXXXXXXXXXXXXXXXXI
Cl. XXXXXXXXXXXXXXXXXXXXXII
Cl. XXXXXXXXXXXXXXXXXXXXXIII
Cl. XXXXXXXXXXXXXXXXXXXXXIV
Cl. XXXXXXXXXXXXXXXXXXXXXV
Cl. XXXXXXXXXXXXXXXXXXXXXVI
Cl. XXXXXXXXXXXXXXXXXXXXXVII
Cl. XXXXXXXXXXXXXXXXXXXXXVIII
Cl. XXXXXXXXXXXXXXXXXXXXXIX
Cl. XXXXXXXXXXXXXXXXXXXXXX
Cl. XXXXXXXXXXXXXXXXXXXXXXI
Cl. XXXXXXXXXXXXXXXXXXXXXXII
Cl. XXXXXXXXXXXXXXXXXXXXXXIII
Cl. XXXXXXXXXXXXXXXXXXXXXXIV
Cl. XXXXXXXXXXXXXXXXXXXXXXV
Cl. XXXXXXXXXXXXXXXXXXXXXXVI
Cl. XXXXXXXXXXXXXXXXXXXXXXVII
Cl. XXXXXXXXXXXXXXXXXXXXXXVIII
Cl. XXXXXXXXXXXXXXXXXXXXXXIX
Cl. XXXXXXXXXXXXXXXXXXXXXXX
Cl. XXXXXXXXXXXXXXXXXXXXXXXI
Cl. XXXXXXXXXXXXXXXXXXXXXXXII
Cl. XXXXXXXXXXXXXXXXXXXXXXXIII
Cl. XXXXXXXXXXXXXXXXXXXXXXXIV
Cl. XXXXXXXXXXXXXXXXXXXXXXXV
Cl. XXXXXXXXXXXXXXXXXXXXXXXVI
Cl. XXXXXXXXXXXXXXXXXXXXXXXVII
Cl. XXXXXXXXXXXXXXXXXXXXXXXVIII
Cl. XXXXXXXXXXXXXXXXXXXXXXXIX
Cl. XXXXXXXXXXXXXXXXXXXXXXXX
Cl. XXXXXXXXXXXXXXXXXXXXXXXXI
Cl. XXXXXXXXXXXXXXXXXXXXXXXXII
Cl. XXXXXXXXXXXXXXXXXXXXXXXXIII
Cl. XXXXXXXXXXXXXXXXXXXXXXXXIV
Cl. XXXXXXXXXXXXXXXXXXXXXXXXV
Cl. XXXXXXXXXXXXXXXXXXXXXXXXVI
Cl. XXXXXXXXXXXXXXXXXXXXXXXXVII
Cl. XXXXXXXXXXXXXXXXXXXXXXXXVIII
Cl. XXXXXXXXXXXXXXXXXXXXXXXXIX
Cl. XXXXXXXXXXXXXXXXXXXXXXXXX
Cl. XXXXXXXXXXXXXXXXXXXXXXXXXI
Cl. XXXXXXXXXXXXXXXXXXXXXXXXXII
Cl. XXXXXXXXXXXXXXXXXXXXXXXXXIII
Cl. XXXXXXXXXXXXXXXXXXXXXXXXXIV
Cl. XXXXXXXXXXXXXXXXXXXXXXXXXV
Cl. XXXXXXXXXXXXXXXXXXXXXXXXXVI
Cl. XXXXXXXXXXXXXXXXXXXXXXXXXVII
Cl. XXXXXXXXXXXXXXXXXXXXXXXXXVIII
Cl. XXXXXXXXXXXXXXXXXXXXXXXXXIX
Cl. XXXXXXXXXXXXXXXXXXXXXXXXXX
Cl. XXXXXXXXXXXXXXXXXXXXXXXXXXI
Cl. XXXXXXXXXXXXXXXXXXXXXXXXXXII
Cl. XXXXXXXXXXXXXXXXXXXXXXXXXXIII
Cl. XXXXXXXXXXXXXXXXXXXXXXXXXXIV
Cl. XXXXXXXXXXXXXXXXXXXXXXXXXXV
Cl. XXXXXXXXXXXXXXXXXXXXXXXXXXVI
Cl. XXXXXXXXXXXXXXXXXXXXXXXXXXVII
Cl. XXXXXXXXXXXXXXXXXXXXXXXXXXVIII
Cl. XXXXXXXXXXXXXXXXXXXXXXXXXXIX
Cl. XXXXXXXXXXXXXXXXXXXXXXXXXXX
Cl. XXXXXXXXXXXXXXXXXXXXXXXXXXXI
Cl. XXXXXXXXXXXXXXXXXXXXXXXXXXXII
Cl. XXXXXXXXXXXXXXXXXXXXXXXXXXXIII
Cl. XXXXXXXXXXXXXXXXXXXXXXXXXXXIV
Cl. XXXXXXXXXXXXXXXXXXXXXXXXXXXV
Cl. XXXXXXXXXXXXXXXXXXXXXXXXXXXVI
Cl. XXXXXXXXXXXXXXXXXXXXXXXXXXXVII
Cl. XXXXXXXXXXXXXXXXXXXXXXXXXXXVIII
Cl. XXXXXXXXXXXXXXXXXXXXXXXXXXXIX
Cl. XXXXXXXXXXXXXXXXXXXXXXXXXXXX
Cl. XXXXXXXXXXXXXXXXXXXXXXXXXXXXI
Cl. XXXXXXXXXXXXXXXXXXXXXXXXXXXXII
Cl. XXXXXXXXXXXXXXXXXXXXXXXXXXXXIII
Cl. XXXXXXXXXXXXXXXXXXXXXXXXXXXXIV
Cl. XXXXXXXXXXXXXXXXXXXXXXXXXXXXV
Cl. XXXXXXXXXXXXXXXXXXXXXXXXXXXXVI
Cl. XXXXXXXXXXXXXXXXXXXXXXXXXXXXVII
Cl. XXXXXXXXXXXXXXXXXXXXXXXXXXXXVIII
Cl. XXXXXXXXXXXXXXXXXXXXXXXXXXXXIX
Cl. XXXXXXXXXXXXXXXXXXXXXXXXXXXXX
Cl. XXXXXXXXXXXXXXXXXXXXXXXXXXXXXI
Cl. XXXXXXXXXXXXXXXXXXXXXXXXXXXXXII
Cl. XXXXXXXXXXXXXXXXXXXXXXXXXXXXXIII
Cl. XXXXXXXXXXXXXXXXXXXXXXXXXXXXXIV
Cl. XXXXXXXXXXXXXXXXXXXXXXXXXXXXXV
Cl. XXXXXXXXXXXXXXXXXXXXXXXXXXXXXVI
Cl. XXXXXXXXXXXXXXXXXXXXXXXXXXXXXVII
Cl. XXXXXXXXXXXXXXXXXXXXXXXXXXXXXVIII
Cl. XXXXXXXXXXXXXXXXXXXXXXXXXXXXXIX
Cl. XXXXXXXXXXXXXXXXXXXXXXXXXXXXXX
Cl. XXXXXXXXXXXXXXXXXXXXXXXXXXXXXXI
Cl. XXXXXXXXXXXXXXXXXXXXXXXXXXXXXXII
Cl. XXXXXXXXXXXXXXXXXXXXXXXXXXXXXXIII
Cl. XXXXXXXXXXXXXXXXXXXXXXXXXXXXXXIV
Cl. XXXXXXXXXXXXXXXXXXXXXXXXXXXXXXV
Cl. XXXXXXXXXXXXXXXXXXXXXXXXXXXXXXVI
Cl. XXXXXXXXXXXXXXXXXXXXXXXXXXXXXXVII
Cl. XXXXXXXXXXXXXXXXXXXXXXXXXXXXXXVIII
Cl. XXXXXXXXXXXXXXXXXXXXXXXXXXXXXXIX
Cl. XXXXXXXXXXXXXXXXXXXXXXXXXXXXXXX
Cl. XXXXXXXXXXXXXXXXXXXXXXXXXXXXXXXI
Cl. XXXXXXXXXXXXXXXXXXXXXXXXXXXXXXXII
Cl. XXXXXXXXXXXXXXXXXXXXXXXXXXXXXXXIII
Cl. XXXXXXXXXXXXXXXXXXXXXXXXXXXXXXXIV
Cl. XXXXXXXXXXXXXXXXXXXXXXXXXXXXXXXV
Cl. XXXXXXXXXXXXXXXXXXXXXXXXXXXXXXXVI
Cl. XXXXXXXXXXXXXXXXXXXXXXXXXXXXXXXVII
Cl. XXXXXXXXXXXXXXXXXXXXXXXXXXXXXXXVIII
Cl. XXXXXXXXXXXXXXXXXXXXXXXXXXXXXXXIX
Cl. XXXXXXXXXXXXXXXXXXXXXXXXXXXXXXX
Cl. XXXXXXXXXXXXXXXXXXXXXXXXXXXXXXXXI
Cl. XXXXXXXXXXXXXXXXXXXXXXXXXXXXXXXXII
Cl. XXXXXXXXXXXXXXXXXXXXXXXXXXXXXXXXIII
Cl. XXXXXXXXXXXXXXXXXXXXXXXXXXXXXXXXIV
Cl. XXXXXXXXXXXXXXXXXXXXXXXXXXXXXXXXV
Cl. XXXXXXXXXXXXXXXXXXXXXXXXXXXXXXXXVI
Cl. XXXXXXXXXXXXXXXXXXXXXXXXXXXXXXXXVII
Cl. XXXXXXXXXXXXXXXXXXXXXXXXXXXXXXXXVIII
Cl. XXXXXXXXXXXXXXXXXXXXXXXXXXXXXXXXIX
Cl. XXXXXXXXXXXXXXXXXXXXXXXXXXXXXXXX
Cl. XXXXXXXXXXXXXXXXXXXXXXXXXXXXXXXXXI
Cl. XXXXXXXXXXXXXXXXXXXXXXXXXXXXXXXXXII
Cl. XXXXXXXXXXXXXXXXXXXXXXXXXXXXXXXXXIII
Cl. XXXXXXXXXXXXXXXXXXXXXXXXXXXXXXXXXIV
Cl. XXXXXXXXXXXXXXXXXXXXXXXXXXXXXXXXXV
Cl. XXXXXXXXXXXXXXXXXXXXXXXXXXXXXXXXXVI
Cl. XXXXXXXXXXXXXXXXXXXXXXXXXXXXXXXXXVII
Cl. XXXXXXXXXXXXXXXXXXXXXXXXXXXXXXXXXVIII
Cl. XXXXXXXXXXXXXXXXXXXXXXXXXXXXXXXXXIX
Cl. XXXXXXXXXXXXXXXXXXXXXXXXXXXXXXXXX
Cl. XXXXXXXXXXXXXXXXXXXXXXXXXXXXXXXXXXI
Cl. XXXXXXXXXXXXXXXXXXXXXXXXXXXXXXXXXXII
Cl. XXXXXXXXXXXXXXXXXXXXXXXXXXXXXXXXXXIII
Cl. XXXXXXXXXXXXXXXXXXXXXXXXXXXXXXXXXXIV
Cl. XXXXXXXXXXXXXXXXXXXXXXXXXXXXXXXXXXV
Cl. XXXXXXXXXXXXXXXXXXXXXXXXXXXXXXXXXXVI
Cl. XXXXXXXXXXXXXXXXXXXXXXXXXXXXXXXXXXVII
Cl. XXXXXXXXXXXXXXXXXXXXXXXXXXXXXXXXXXVIII
Cl. XXXXXXXXXXXXXXXXXXXXXXXXXXXXXXXXXXIX
Cl. XXXXXXXXXXXXXXXXXXXXXXXXXXXXXXXXXX
Cl. XXXXXXXXXXXXXXXXXXXXXXXXXXXXXXXXXXXI
Cl. XXXXXXXXXXXXXXXXXXXXXXXXXXXXXXXXXXXII
Cl. XXXXXXXXXXXXXXXXXXXXXXXXXXXXXXXXXXXIII
Cl. XXXXXXXXXXXXXXXXXXXXXXXXXXXXXXXXXXXIV
Cl. XXXXXXXXXXXXXXXXXXXXXXXXXXXXXXXXXXXV
Cl. XXXXXXXXXXXXXXXXXXXXXXXXXXXXXXXXXXXVI
Cl. XXXXXXXXXXXXXXXXXXXXXXXXXXXXXXXXXXXVII
Cl. XXXXXXXXXXXXXXXXXXXXXXXXXXXXXXXXXXXVIII
Cl. XXXXXXXXXXXXXXXXXXXXXXXXXXXXXXXXXXXIX
Cl. XXXXXXXXXXXXXXXXXXXXXXXXXXXXXXXXXXX
Cl. XXXXXXXXXXXXXXXXXXXXXXXXXXXXXXXXXXXXI
Cl. XXXXXXXXXXXXXXXXXXXXXXXXXXXXXXXXXXXXII
Cl. XXXXXXXXXXXXXXXXXXXXXXXXXXXXXXXXXXXXIII
Cl. XXXXXXXXXXXXXXXXXXXXXXXXXXXXXXXXXXXXIV
Cl. XXXXXXXXXXXXXXXXXXXXXXXXXXXXXXXXXXXXV
Cl. XXXXXXXXXXXXXXXXXXXXXXXXXXXXXXXXXXXXVI
Cl. XXXXXXXXXXXXXXXXXXXXXXXXXXXXXXXXXXXXVII
Cl. XXXXXXXXXXXXXXXXXXXXXXXXXXXXXXXXXXXXVIII
Cl. XXXXXXXXXXXXXXXXXXXXXXXXXXXXXXXXXXXXIX
Cl. XXXXXXXXXXXXXXXXXXXXXXXXXXXXXXXXXXXX
Cl. XXXXXXXXXXXXXXXXXXXXXXXXXXXXXXXXXXXXXI
Cl. XXXXXXXXXXXXXXXXXXXXXXXXXXXXXXXXXXXXXII
Cl. XXXXXXXXXXXXXXXXXXXXXXXXXXXXXXXXXXXXXIII
Cl. XXXXXXXXXXXXXXXXXXXXXXXXXXXXXXXXXXXXXIV
Cl. XXXXXXXXXXXXXXXXXXXXXXXXXXXXXXXXXXXXXV
Cl. XXXXXXXXXXXXXXXXXXXXXXXXXXXXXXXXXXXXXVI
Cl. XXXXXXXXXXXXXXXXXXXXXXXXXXXXXXXXXXXXXVII
Cl. XXXXXXXXXXXXXXXXXXXXXXXXXXXXXXXXXXXXXVIII
Cl. XXXXXXXXXXXXXXXXXXXXXXXXXXXXXXXXXXXXXIX
Cl. XXXXXXXXXXXXXXXXXXXXXXXXXXXXXXXXXXXXX
Cl. XXXXXXXXXXXXXXXXXXXXXXXXXXXXXXXXXXXXXXI
Cl. XXXXXXXXXXXXXXXXXXXXXXXXXXXXXXXXXXXXXXII
Cl. XXXXXXXXXXXXXXXXXXXXXXXXXXXXXXXXXXXXXXIII
Cl. XXXXXXXXXXXXXXXXXXXXXXXXXXXXXXXXXXXXXXIV
Cl. XXXXXXXXXXXXXXXXXXXXXXXXXXXXXXXXXXXXXXV
Cl. XXXXXXXXXXXXXXXXXXXXXXXXXXXXXXXXXXXXXXVI
Cl. XXXXXXXXXXXXXXXXXXXXXXXXXXXXXXXXXXXXXXVII
Cl. XXXXXXXXXXXXXXXXXXXXXXXXXXXXXXXXXXXXXXVIII
Cl. XXXXXXXXXXXXXXXXXXXXXXXXXXXXXXXXXXXXXXIX
Cl. XXXXXXXXXXXXXXXXXXXXXXXXXXXXXXXXXXXXXX
Cl. XXXXXXXXXXXXXXXXXXXXXXXXXXXXXXXXXXXXXXXI
Cl. XXXXXXXXXXXXXXXXXXXXXXXXXXXXXXXXXXXXXXXII
Cl. XXXXXXXXXXXXXXXXXXXXXXXXXXXXXXXXXXXXXXXIII
Cl. XXXXXXXXXXXXXXXXXXXXXXXXXXXXXXXXXXXXXXXIV
Cl. XXXXXXXXXXXXXXXXXXXXXXXXXXXXXXXXXXXXXXXV
Cl. XXXXXXXXXXXXXXXXXXXXXXXXXXXXXXXXXXXXXXXVI
Cl. XXXXXXXXXXXXXXXXXXXXXXXXXXXXXXXXXXXXXXXVII
Cl. XXXXXXXXXXXXXXXXXXXXXXXXXXXXXXXXXXXXXXXVIII
Cl. XXXXXXXXXXXXXXXXXXXXXXXXXXXXXXXXXXXXXXXIX
Cl. XXXXXXXXXXXXXXXXXXXXXXXXXXXXXXXXXXXXXXX
Cl. XXXXXXXXXXXXXXXXXXXXXXXXXXXXXXXXXXXXXXXXI
Cl. XXXXXXXXXXXXXXXXXXXXXXXXXXXXXXXXXXXXXXXXII
Cl. XXXXXXXXXXXXXXXXXXXXXXXXXXXXXXXXXXXXXXXXIII
Cl. XXXXXXXXXXXXXXXXXXXXXXXXXXXXXXXXXXXXXXXXIV
Cl. XXXXXXXXXXXXXXXXXXXXXXXXXXXXXXXXXXXXXXXXV
Cl. XXXXXXXXXXXXXXXXXXXXXXXXXXXXXXXXXXXXXXXXVI
Cl. XXXXXXXXXXXXXXXXXXXXXXXXXXXXXXXXXXXXXXXXVII
Cl. XXXXXXXXXXXXXXXXXXXXXXXXXXXXXXXXXXXXXXXXVIII
Cl. XXXXXXXXXXXXXXXXXXXXXXXXXXXXXXXXXXXXXXXXIX
Cl. XXXXXXXXXXXXXXXXXXXXXXXXXXXXXXXXXXXXXXXX
Cl. XXXXXXXXXXXXXXXXXXXXXXXXXXXXXXXXXXXXXXXXXI
Cl. XXXXXXXXXXXXXXXXXXXXXXXXXXXXXXXXXXXXXXXXXII
Cl. XXXXXXXXXXXXXXXXXXXXXXXXXXXXXXXXXXXXXXXXXIII
Cl. XXXXXXXXXXXXXXXXXXXXXXXXXXXXXXXXXXXXXXXXXIV
Cl. XXXXXXXXXXXXXXXXXXXXXXXXXXXXXXXXXXXXXXXXXV
Cl. XXXXXXXXXXXXXXXXXXXXXXXXXXXXXXXXXXXXXXXXXVI
Cl. XXXXXXXXXXXXXXXXXXXXXXXXXXXXXXXXXXXXXXXXXVII
Cl. XXXXXXXXXXXXXXXXXXXXXXXXXXXXXXXXXXXXXXXXXVIII
Cl. XXXXXXXXXXXXXXXXXXXXXXXXXXXXXXXXXXXXXXXXXIX
Cl. XXXXXXXXXXXXXXXXXXXXXXXXXXXXXXXXXXXXXXXXX
Cl. XXXXXXXXXXXXXXXXXXXXXXXXXXXXXXXXXXXXXXXXXXI
Cl. XXXXXXXXXXXXXXXXXXXXXXXXXXXXXXXXXXXXXXXXXXII
Cl. XXXXXXXXXXXXXXXXXXXXXXXXXXXXXXXXXXXXXXXXXXIII
Cl. XXXXXXXXXXXXXXXXXXXXXXXXXXXXXXXXXXXXXXXXXXIV
Cl. XXXXXXXXXXXXXXXXXXXXXXXXXXXXXXXXXXXXXXXXXXV
Cl. XXXXXXXXXXXXXXXXXXXXXXXXXXXXXXXXXXXXXXXXXXVI
Cl. XXXXXXXXXXXXXXXXXXXXXXXXXXXXXXXXXXXXXXXXXXVII
Cl. XXXXXXXXXXXXXXXXXXXXXXXXXXXXXXXXXXXXXXXXXXVIII
Cl. XXXXXXXXXXXXXXXXXXXXXXXXXXXXXXXXXXXXXXXXXXIX
Cl. XXXXXXXXXXXXXXXXXXXXXXXXXXXXXXXXXXXXXXXXXX
Cl. XXXXXXXXXXXXXXXXXXXXXXXXXXXXXXXXXXXXXXXXXXXI
Cl. XXXXXXXXXXXXXXXXXXXXXXXXXXXXXXXXXXXXXXXXXXXII
Cl. XXXXXXXXXXXXXXXXXXXXXXXXXXXXXXXXXXXXXXXXXXXIII
Cl. XXXXXXXXXXXXXXXXXXXXXXXXXXXXXXXXXXXXXXXXXXXIV
Cl. XXXXXXXXXXXXXXXXXXXXXXXXXXXXXXXXXXXXXXXXXXXV
Cl. XXXXXXXXXXXXXXXXXXXXXXXXXXXXXXXXXXXXXXXXXXXVI
Cl. XXXXXXXXXXXXXXXXXXXXXXXXXXXXXXXXXXXXXXXXXXXVII
Cl. XXXXXXXXXXXXXXXXXXXXXXXXXXXXXXXXXXXXXXXXXXXVIII
Cl. XXXXXXXXXXXXXXXXXXXXXXXXXXXXXXXXXXXXXXXXXXXIX
Cl. XXXXXXXXXXXXXXXXXXXXXXXXXXXXXXXXXXXXXXXXXXX
Cl. XXXXXXXXXXXXXXXXXXXXXXXXXXXXXXXXXXXXXXXXXXXXI
Cl. XXXXXXXXXXXXXXXXXXXXXXXXXXXXXXXXXXXXXXXXXXXXII
Cl. XXXXXXXXXXXXXXXXXXXXXXXXXXXXXXXXXXXXXXXXXXXXIII
Cl. XXXXXXXXXXXXXXXXXXXXXXXXXXXXXXXXXXXXXXXXXXXXIV
Cl. XXXXXXXXXXXXXXXXXXXXXXXXXXXXXXXXXXXXXXXXXXXXV
Cl. XXXXXXXXXXXXXXXXXXXXXXXXXXXXXXXXXXXXXXXXXXXXVI
Cl. XXXXXXXXXXXXXXXXXXXXXXXXXXXXXXXXXXXXXXXXXXXXVII
Cl. XXXXXXXXXXXXXXXXXXXXXXXXXXXXXXXXXXXXXXXXXXXXVIII
Cl. XXXXXXXXXXXXXXXXXXXXXXXXXXXXXXXXXXXXXXXXXXXXIX
Cl. XXXXXXXXXXXXXXXXXXXXXXXXXXXXXXXXXXXXXXXXXXXX
Cl. XXXXXXXXXXXXXXXXXXXXXXXXXXXXXXXXXXXXXXXXXXXXXI
Cl. XXXXXXXXXXXXXXXXXXXXXXXXXXXXXXXXXXXXXXXXXXXXXII
Cl. XXXXXXXXXXXXXXXXXXXXXXXXXXXXXXXXXXXXXXXXXXXXXIII
Cl. XXXXXXXXXXXXXXXXXXXXXXXXXXXXXXXXXXXXXXXXXXXXXIV
Cl. XXXXXXXXXXXXXXXXXXXXXXXXXXXXXXXXXXXXXXXXXXXXXV
Cl. XXXXXXXXXXXXXXXXXXXXXXXXXXXXXXXXXXXXXXXXXXXXXVI
Cl. XXXXXXXXXXXXXXXXXXXXXXXXXXXXXXXXXXXXXXXXXXXXXVII
Cl. XXXXXXXXXXXXXXXXXXXXXXXXXXXXXXXXXXXXXXXXXXXXXVIII
Cl. XXXXXXXXXXXXXXXXXXXXXXXXXXXXXXXXXXXXXXXXXXXXXIX
Cl. XXXXXXXXXXXXXXXXXXXXXXXXXXXXXXXXXXXXXXXXXXXXX
Cl. XXXXXXXXXXXXXXXXXXXXXXXXXXXXXXXXXXXXXXXXXXXXXXI
Cl. XXXXXXXXXXXXXXXXXXXXXXXXXXXXXXXXXXXXXXXXXXXXXXII
Cl. XXXXXXXXXXXXXXXXXXXXXXXXXXXXXXXXXXXXXXXXXXXXXXIII
Cl. XXXXXXXXXXXXXXXXXXXXXXXXXXXXXXXXXXXXXXXXXXXXXXIV
Cl. XXXXXXXXXXXXXXXXXXXXXXXXXXXXXXXXXXXXXXXXXXXXXXV
Cl. XXXXXXXXXXXXXXXXXXXXXXXXXXXXXXXXXXXXXXXXXXXXXXVI
Cl. XXXXXXXXXXXXXXXXXXXXXXXXXXXXXXXXXXXXXXXXXXXXXXVII
Cl. XXXXXXXXXXXXXXXXXXXXXXXXXXXXXXXXXXXXXXXXXXXXXXVIII
Cl. XXXXXXXXXXXXXXXXXXXXXXXXXXXXXXXXXXXXXXXXXXXXXXIX
Cl. XXXXXXXXXXXXXXXXXXXXXXXXXXXXXXXXXXXXXXXXXXXXXX
Cl. XXXXXXXXXXXXXXXXXXXXXXXXXXXXXXXXXXXXXXXXXXXXXXXI
Cl. XXXXXXXXXXXXXXXXXXXXXXXXXXXXXXXXXXXXXXXXXXXXXXXII
Cl. XXXXXXXXXXXXXXXXXXXXXXXXXXXXXXXXXXXXXXXXXXXXXXXIII
Cl. XXXXXXXXXXXXXXXXXXXXXXXXXXXXXXXXXXXXXXXXXXXXXXXIV
Cl. XXXXXXXXXXXXXXXXXXXXXXXXXXXXXXXXXXXXXXXXXXXXXXXV
Cl. XXXXXXXXXXXXXXXXXXXXXXXXXXXXXXXXXXXXXXXXXXXXXXXVI
Cl. XXXXXXXXXXXXXXXXXXXXXXXXXXXXXXXXXXXXXXXXXXXXXXXVII
Cl. XXXXXXXXXXXXXXXXXXXXXXXXXXXXXXXXXXXXXXXXXXXXXXXVIII
Cl. XXXXXXXXXXXXXXXXXXXXXXXXXXXXXXXXXXXXXXXXXXXXXXXIX
Cl. XXXXXXXXXXXXXXXXXXXXXXXXXXXXXXXXXXXXXXXXXXXXXXX
Cl. XXXXXXXXXXXXXXXXXXXXXXXXXXXXXXXXXXXXXXXXXXXXXXXXI
Cl. XXXXXXXXXXXXXXXXXXXXXXXXXXXXXXXXXXXXXXXXXXXXXXXXII
Cl. XXXXXXXXXXXXXXXXXXXXXXXXXXXXXXXXXXXXXXXXXXXXXXXXIII
Cl. XXXXXXXXXXXXXXXXXXXXXXXXXXXXXXXXXXXXXXXXXXXXXXXXIV
Cl. XXXXXXXXXXXXXXXXXXXXXXXXXXXXXXXXXXXXXXXXXXXXXXXXV
Cl. XXXXXXXXXXXXXXXXXXXXXXXXXXXXXXXXXXXXXXXXXXXXXXXXVI
Cl. XXXXXXXXXXXXXXXXXXXXXXXXXXXXXXXXXXXXXXXXXXXXXXXXVII
Cl. XXXXXXXXXXXXXXXXXXXXXXXXXXXXXXXXXXXXXXXXXXXXXXXXVIII
Cl. XXXXXXXXXXXXXXXXXXXXXXXXXXXXXXXXXXXXXXXXXXXXXXXXIX
Cl. XXXXXXXXXXXXXXXXXXXXXXXXXXXXXXXXXXXXXXXXXXXXXXXX
Cl. XXXXXXXXXXXXXXXXXXXXXXXXXXXXXXXXXXXXXXXXXXXXXXXXXI
Cl. XXXXXXXXXXXXXXXXXXXXXXXXXXXXXXXXXXXXXXXXXXXXXXXXXII
Cl. XXXXXXXXXXXXXXXXXXXXXXXXXXXXXXXXXXXXXXXXXXXXXXXXXIII
Cl. XXXXXXXXXXXXXXXXXXXXXXXXXXXXXXXXXXXXXXXXXXXXXXXXXIV
Cl. XXXXXXXXXXXXXXXXXXXXXXXXXXXXXXXXXXXXXXXXXXXXXXXXXV
Cl. XXXXXXXXXXXXXXXXXXXXXXXXXXXXXXXXXXXXXXXXXXXXXXXXXVI
Cl. XXXXXXXXXXXXXXXXXXXXXXXXXXXXXXXXXXXXXXXXXXXXXXXXXVII
Cl. XXXXXXXXXXXXXXXXXXXXXXXXXXXXXXXXXXXXXXXXXXXXXXXXXVIII
Cl. XXXXXXXXXXXXXXXXXXXXXXXXXXXXXXXXXXXXXXXXXXXXXXXXXIX
Cl. XXXXXXXXXXXXXXXXXXXXXXXXXXXXXXXXXXXXXXXXXXXXXXXXX
Cl. XXXXXXXXXXXXXXXXXXXXXXXXXXXXXXXXXXXXXXXXXXXXXXXXXXI
Cl. XXXXXXXXXXXXXXXXXXXXXXXXXXXXXXXXXXXXXXXXXXXXXXXXXXII
Cl. XXXXXXXXXXXXXXXXXXXXXXXXXXXXXXXXXXXXXXXXXXXXXXXXXXIII
Cl. XXXXXXXXXXXXXXXXXXXXXXXXXXXXXXXXXXXXXXXXXXXXXXXXXXIV
Cl. XXXXXXXXXXXXXXXXXXXXXXXXXXXXXXXXXXXXXXXXXXXXXXXXXXV
Cl. XXXXXXX

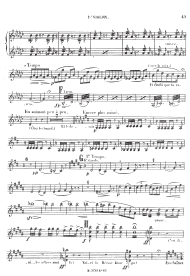
Tempo
Ad libitum
Un moment p et g.
Ouvrez plein jeu.
(Pleins-jeux)
Ped. (Pleins-jeux)
Ped. (Pleins-jeux)
Ped. (

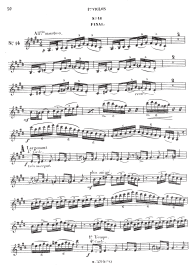
N° 18
Ut majeur
Ut mineur
Ut majeur
Ut mineur
Ut majeur
Ut majeur
Ut mineur
Ut majeur
Ut mineur
Ut majeur
Ut mineur
Ut majeur

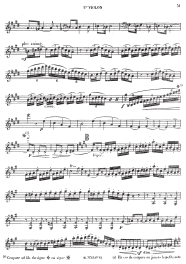
Più vivo
Più vivo

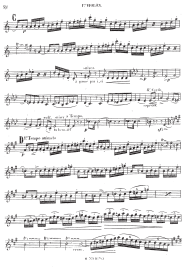
Cresc.
Cresc.
Cresc.
Cresc.
Cresc.
Cresc.
Cresc.
Cresc.
Cresc.
Cresc.
Cresc.

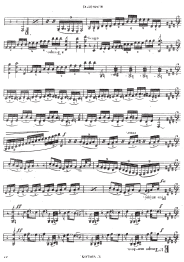

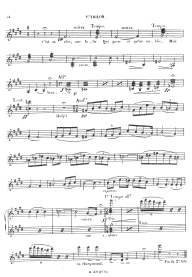

ACTE III

ENTR'ACTE

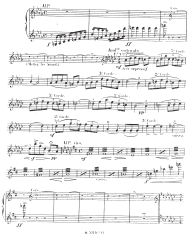

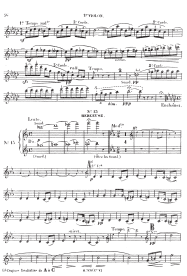
N° 15
MARCHE.

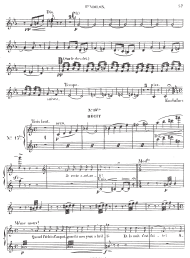
Piano
Voce
Violoncello
Vivace
N° 17
ROTT
Vivace assai
Quest'Orlando d'amore
Io lo non Orlando

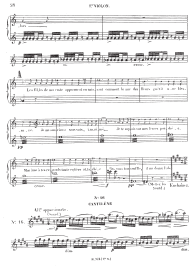
Tr.
Tutti
Ma jus l'heure
Ah
Ah
Ah

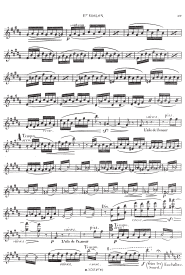
1er Solo
Solo de Trompa
Solo de Trompa
Solo de Trompa

N° 13

SCÈNE ET CHŒUR (Marche militaire)

N° 17

Mod.to

Allegro

Li ... je pentre lin, tar, der, Nur etwas kan ke dest ... Di je pewer Ep,

Bra ... ve Fäuse ... ve di ... Bra ... ve ... Bua, ha, ha, ha ... ve ... ve ... ve

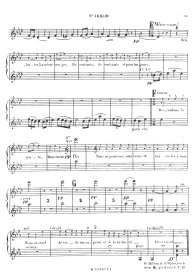

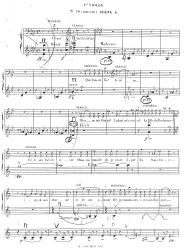

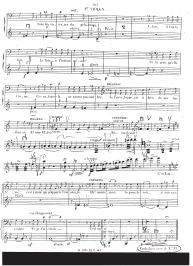

PTOLÉMÉE.

N° 16.

DUO.

Mr Dus, sur bancs.

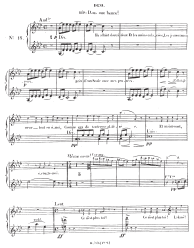
A tempo
N° 16
Ta chère mère est vivante et y pensait
pas; Conduisez ses pas, guidez
mes... bel et doux, Vous qui du temps
Et mieux vous,
Mieux vous!
Lent
Ah! Ah!
Ah! Ah!
Ah! Ah!

A

Il est plus tard, Quel temps fait-il?

Il est plus tard, Quel temps fait-il?

Il est plus tard, Quel temps fait-il?

Presto. (♩=72)

Tempo I.

Tempo I.

Tempo I.

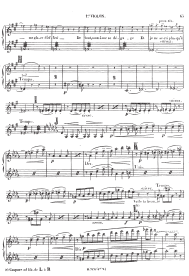
TITRAIN.
Wirbel
Trommelfeuer
Tremolo
Tremolo
Tremolo

II
Tempo
III
Tempo

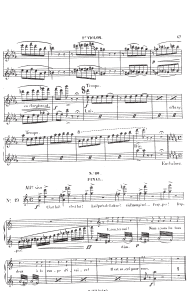

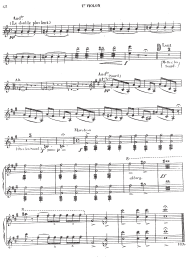
Ad.libitum
(Ad libitum plus lent)
Ad libitum
(Ad libitum)
Marcato
(Marcato)
Ad libitum