

PEQUENA TRILHA DE AÇÃO E FANTASIA

Jonathan Santos

♩=70 2 3 4 5 6 7 8 9 10 11 12

Flauta 1

Flauta 2

Oboé

Clarinete em Sib 1

Clarinete em Sib 2

Saxofone alto

Saxofone tenor

Fagote

2 3 4 5 6 7 8 9 10 11 12

Trompa em Fá 1

Trompa em Fá 2

Trompete em Sib 1

Trompete em Sib 2

Trombone 1

Trombone 2

Tuba

2 3 4 5 6 7 8 9 10 11 12

Timpanos

Pratos

Glockenspiel

♩=70

Piano

2 3 4 5 6 7 8 9 10 11 12

Violin I

Violin II

Viola

Violoncello

Double Bass

A

13 14 15 16 17 18 19 20 21 22 23 24

Fl. 1
Fl. 2
Ob.
Cl. 1
Cl. 2
Sax. al.
Sax. ten.
Fg.

13 14 15 16 17 18 19 20 21 22 23 24

Tr. 1
Tr. 2
Tpte. 1
Tpte. 2
Trne. 1
Trne. 2
Tba.

13 14 15 16 17 18 19 20 21 22 23 24

Timp.

Pr.

Glock.

Pno.

13 14 15 16 17 18 19 20 21 22 23 24

Vln. I
Vln. II

Vla.

Vc.

Db.

A

25 26 27 28 29 30 31 32 33 34 35 36

Fl. 1 *f*

Fl. 2 *f*

Ob. *f*

Cl. 1 *f*

Cl. 2 *f*

Sax. al. *f*

Sax. ten. *f*

Fg. *f*

Tr. 1

Tr. 2

Tp. 1 *f*

Tp. 2 *f*

Tr. 1 *f*

Tr. 2 *f*

Tba. *f*

25 26 27 28 29 30 31 32 33 34 35 36

Timp. *f*

Pr. *ff*

Glock.

Pno.

25 26 27 28 29 30 31 32 33 34 35 36

Vln. I

Vln. II *f*

Vla.

Vc. *f*

Db. *f*

B

49 50 51 52 53 54 55 56 57 58 59 60 61 62 63

Fl. 1

Fl. 2

Ob.

Cl. 1

Cl. 2

Sax. al.

Sax. ten.

Fg.

Tr. 1

Tr. 2

Tpte. 1

Tpte. 2

Trne. 1

Trne. 2

Tba.

Timp.

Pr.

Glock.

Pno.

Vln. I

Vln. II

Vla.

Vc.

Db.

f

pp

p

p

64 65 66 **D** 67 68 69 70 71 72 73 74 **E** 75

Fl. 1
Fl. 2
Ob.
Cl. 1
Cl. 2
Sax. al.
Sax. ten.
Fg.

64 65 66 67 68 69 70 71 72 73 74 75

Tr. 1
Tr. 2
Tpte. 1
Tpte. 2
Trne. 1
Trne. 2
Tba.

64 65 66 67 68 69 70 71 72 73 74 75

Timp.

Pr.

Glock.

Pno.

64 65 66 67 68 69 70 71 72 73 74 75

Vln. I

64 65 66 67 68 69 70 71 72 73 74 75

Vln. II

64 65 66 67 68 69 70 71 72 73 74 75

Vla.

64 65 66 67 68 69 70 71 72 73 74 75

Vc.

64 65 66 67 68 69 70 71 72 73 74 75

Db.

64 65 66 67 68 69 70 71 72 73 74 75

76 77 78 79 80 81 82 83 84 85

Fl. 1
Fl. 2
Ob.
Cl. 1
Cl. 2
Sax. al.
Sax. ten.
Fg.

76 77 78 79 80 81 82 83 84 85

Tr. 1
Tr. 2
Tpte. 1
Tpte. 2
Trne. 1
Trne. 2
Tba.

76 77 78 79 80 81 82 83 84 85

Timp.
Pr.

Glock.
Pno.

76 77 78 79 80 81 82 83 84 85

Vln. I
Vln. II
Vla.
Vc.
Db.

86 87 88 89 90 91 92 93 94 95

Fl. 1

Fl. 2

Ob.

Cl. 1

Cl. 2

Sax. al.

Sax. ten.

Fg.

Tr. 1

Tr. 2

Tp. 1

Tp. 2

Tr. 1

Tr. 2

Tba.

86 87 88 89 90 91 92 93 94 95

Tim. *ff*

Pr. *ff* *ffff*

Glock.

Pno. *ff*

86 87 88 89 90 91 92 93 94 95

Vln. I

Vln. II

Vla.

Vc.

Db.

PEQUENA TRILHA DE AÇÃO E FANTASIA

Flauta 1

Jonathan Santos

$\text{♩} = 70$

15

16

5

21 **A**

5

26

10

36

37

38

f

39

40

41

42

43

44

45 **B**

6

51

2

53 **C**

10

63

3

66 **D**

6

72

2

74 **E**

75

76

77

78

79 80 81 82 **F** **4**

86 88 89

90 91 92 93 94 95

PEQUENA TRILHA DE AÇÃO E FANTASIA

Flauta 2

Jonathan Santos

♩=70

15

16

5

21 **A**

5

26

10

36

37

38

f

39

40

41

42

43

44

45 **B**

6

51

2

53 **C**

10

63

3

66 **D**

6

72

2

74 **E**

75

76

77

78

79 80 81 82 **F** **4**

86 **2** 88 89

90 91 92 93 94 95

PEQUENA TRILHA DE AÇÃO E FANTASIA

Oboé

Jonathan Santos

♩=70

15

16

5

21 **A**

5

26

10

36

37

38

f

39

40

41

42

43

44

45 **B**

6

51

53 **C**

54

55

56

57

58

59

60

61

62

63

64

65

66 **D**

6

72

2

74 **E**

75

76

77

78

Oboé

79 80 81 82 **F** **4**

86 88 89

90 91 92 93 94 95

PEQUENA TRILHA DE AÇÃO E FANTASIA

Clarinete em Sib 1

Jonathan Santos

$\text{♩} = 70$

15

16

5

21 **A**

5

26

10

36

37

38

f

39

40

41

42

43

44

45 **B**

6

51

2

53 **C**

10

63

3

66 **D**

6

72

2

74 **E**

2

76

77

78

79 80 81 82 **F** 4

86 88 89

90 91 92 93 94 95

PEQUENA TRILHA DE AÇÃO E FANTASIA

Clarinete em Sib 2

Jonathan Santos

$\text{♩} = 70$

15

16

5

21 **A**

5

26

10

36

37

38

f

39

40

41

42

43

44

45 **B**

6

51

2

53 **C**

10

63

3

66 **D**

6

72

2

74 **E**

2

76

77

78

79 80 81 82 **F** **4**

86 88 89

90 91 92 93 94 95

PEQUENA TRILHA DE AÇÃO E FANTASIA

Saxofone alto

Jonathan Santos

♩=70

15

16

5

21 **A**

5

26

10

36

37

38

38

f

39

40

41

41

42

42

43

43

44

44

45 **B**

6

51

2

53 **C**

10

63

3

66 **D**

6

72

2

74 **E**

2

76

76

77

77

78

78

Saxofone alto

79 80 81 82 **F** 4

86 88 89

2

90 91 92 93 94 95

PEQUENA TRILHA DE AÇÃO E FANTASIA

Saxofone tenor

Jonathan Santos

♩=70

15

16

5 21 **A** 5

26

10 36 37 38

f

39

40 41 42 43 44 45 **B** 6

51

2 53 **C** 10

63

3 66 **D** 6

72

2 74 **E** 2 76 77 78

Saxofone tenor

79 80 81 82 **F** 4

86 88 89

90 91 92 93 94 95

PEQUENA TRILHA DE AÇÃO E FANTASIA

Jonathan Santos

Fagote

$\text{♩} = 70$

15

16 5 21 **A** 5

26 10 36 37 38

39 40 41 42 43 44 45 **B** 6

51 2 53 **C** 54 55 56 57 58 59 60 61 62

63 64 65 66 **D** 6

72 2 74 **E** 2 76 77 78

f

f

79 80 81 82 **F** 4

86 88 89

2

90 91 92 93 94 95

PEQUENA TRILHA DE AÇÃO E FANTASIA

Trompa em Fá 1

Jonathan Santos

♩=70

15

16 5 21 **A** 22 23 24 25

f

26 27 28 29 10

39 6 45 **B** 6

51 2 53 **C** 10

63 3 66 **D** 6

72 2 74 **E** 75 76 77 78

gliss

Trompa em Fá 1

79 80 81 82 **F** 4

gliss.

86 87 88 89

90 91 92 93 94 95

PEQUENA TRILHA DE AÇÃO E FANTASIA

Trompa em Fá 2

Jonathan Santos

♩=70

15

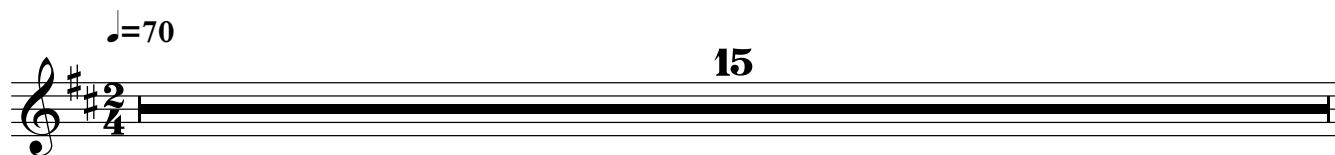

16

5

21 **A**

22

23

24

25

f

26

27

28

29

10

39

6

45 **B**

6

51

2

53 **C**

10

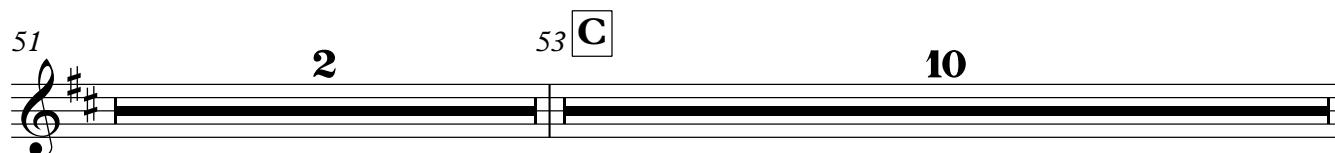

63

3

66 **D**

6

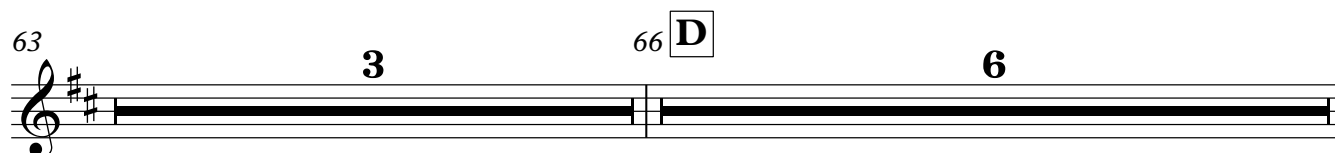

72

2

74 **E**

75

76

77

78

gliss

79 80 81 82 **F** 4

86 87 88 89

90 91 92 93 94 95

PEQUENA TRILHA DE AÇÃO E FANTASIA

Trompete em Sib 1

Jonathan Santos

♩=70

15

16

5 21 **A** 5

26 28 29 30 31 32 33 34 35 36 37

2 *f* 2

39

6 45 **B** 6

51

2 53 **C** 10

63

3 66 **D** 6

72

2 74 **E** 3 77 78

79 81 82 **F** 83 84

86 87 88 89

90 91 92 93 94 95

PEQUENA TRILHA DE AÇÃO E FANTASIA

Trompete em Sib 2

Jonathan Santos

♩=70

15

16

5 21 **A** 5

26 28 29 30 31 32 33 34 35 36 37

2 *f* 2

39

6 45 **B** 6

51

2 53 **C** 10

63

3 66 **D** 6

72

2 74 **E** 3 77 78

79 81 82 **F** 83 84 85

86 87 88 89

90 91 92 93 94 95

PEQUENA TRILHA DE AÇÃO E FANTASIA

Trombone 1

Jonathan Santos

♩=70

15

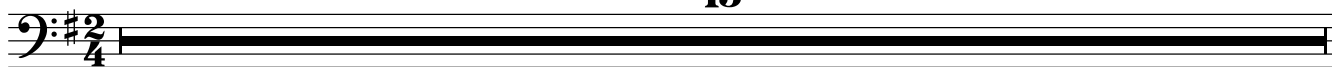

16

5

21 **A**

5

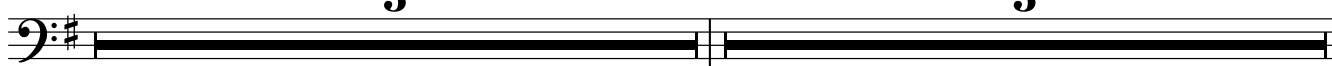

26

28

29

30

31

32

33

34

35

36

37

39

6

45 **B**

6

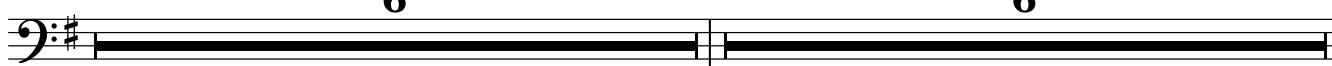

51

2

53 **C**

10

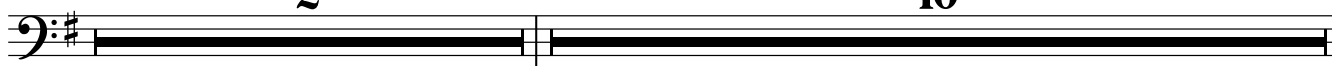

63

3

66 **D**

6

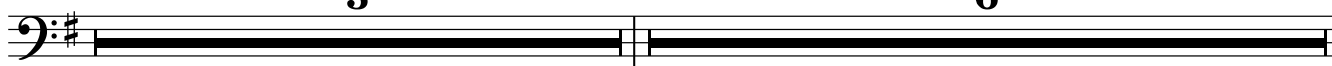

72

2

74 **E**

3

77

78

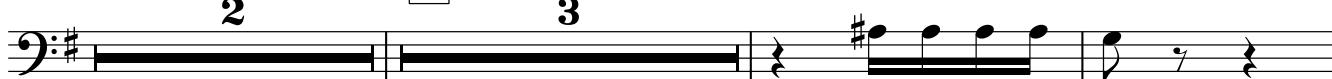

Trombone 1

79 81 82 **F** 83 84 85

86 87 88 89

90 91 92 93 94 95

PEQUENA TRILHA DE AÇÃO E FANTASIA

Trombone 2

Jonathan Santos

♩=70

15

16

5

21 **A**

5

26

2

28

29

30

31

32

33

34

35

36

37

2

f

39

6

45 **B**

6

51

2

53 **C**

10

63

3

66 **D**

6

72

2

74 **E**

3

77

78

Trombone 2

79 81 82 **F** 83 85

86 87 88 89

90 91 92 93 94 95

PEQUENA TRILHA DE AÇÃO E FANTASIA

Tuba

Jonathan Santos

♩=70

15

16

5

21 **A**

5

26

2

28

29

30

31

32

33

34

35

36

37

2

f

39

6

45 **B**

6

51

2

53 **C**

10

63

3

66 **D**

6

72

2

74 **E**

3

77

78

Tuba

79 81 82 **F** 83 84 85

86 87 88 89

90 91 92 93 94 95

PEQUENA TRILHA DE AÇÃO E FANTASIA

Tímpanos

Jonathan Santos

♩=70

4 5 tr 6 7 8 9 10 11 12 13 14 15

ppp *ff*

16 17 4 21 **A** 5

26 28 29 30 6 36 37 38

f

39 5 44 45 **B** 46 2 48 49 50

p

51 52 53 **C** 54 55 56 57 58 2 60 61 62

63 64 65 66 **D** 67 68 69 70 71

pp *ff*

72 73 74 **E** 3 77 78

Tímpanos

79 81 82 **F** 83 84 85

pp

86 87 88 89

ff

90 91 92 93 94 95

PEQUENA TRILHA DE AÇÃO E FANTASIA

Pratos

Jonathan Santos

♩=70

12 13 14 2

16 17 18 21 **A** 5

26 29 30 37 38

39 45 **B** 46 5

51 53 **C** 10

63 66 **D** 70 71

72 74 **E** 78

ff

ff

ff

f

ff

ff

79 **3** 82 **F** 83 **3**

ff

86 **2** 88 89

ff

90 **5** 95 *fff*

fff

PEQUENA TRILHA DE AÇÃO E FANTASIA

Glockenspiel

Jonathan Santos

$\text{♩} = 70$

15

16 17 18 19 20

fp

21 **A** 22 23 24 25

26 27 28 29 30

31 32 33 34 35 36 37 38

39 40 41 42 43 44

45 **B** 46 47 **4**

51 **2** 53 **C** **10**

63 **3** 66 **D** **4** 70 71

ff

72 73 74 **E** 75 76 77 78

Glockenspiel

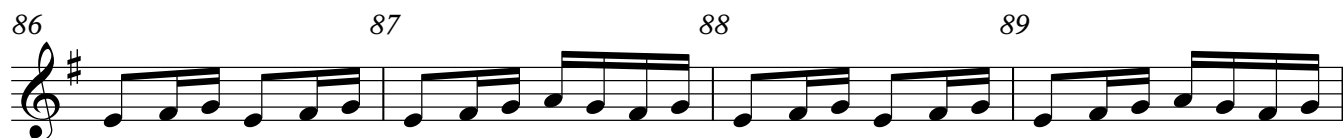
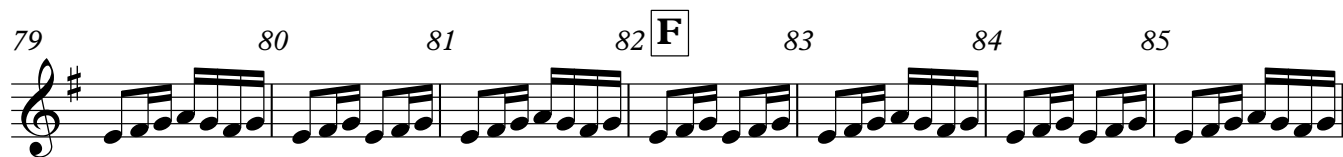

PEQUENA TRILHA DE AÇÃO E FANTASIA

Piano

Jonathan Santos

♩=70

2 3 4 5 6 7 8

p *mf*

9 10 11 12 13 14 15

ff *ff*

16 17 4 21 **A** 5

ff

26 13 13

13 **13**

39 44 45 **B** 46

ff *mf* *ff* *mf*

47 48 49 50

51 52 53 **C** 54 55 56

pp

57 58 59 60 61 62

63 64 65 66 **D** 67

mf

68 69 70 71

ff

ff

72 73 74 **E** 75

p

p

76 77 78

79 80 81 82 **F** 83 84 85

86 87 88 89

ff

ff

90 91 92 93 94 95

PEQUENA TRILHA DE AÇÃO E FANTASIA

Violin I

Jonathan Santos

Violin I

79 80 81 82 **F** 2 84 85

p

86 87 88 89

90 91 92 93 94 95

PEQUENA TRILHA DE AÇÃO E FANTASIA

Jonathan Santos

Violin II

Violin II

79 80 81 82 **F** 2 84 85

86 87 88 89

90 91 92 93 94 95

PEQUENA TRILHA DE AÇÃO E FANTASIA

Viola

Jonathan Santos

♩=70

4 5 6 7 8 9

p

10 11 12 13 14 15

ff

16 17 18 19 20 21 **A** 5

fp

26 **13**

13

39 40 41 42 **3** 45 **B** **6**

f

51 **2** 53 **C** **10**

2 **10**

63 64 65 66 **D** 67 68 69

D

70 71

ff

72 73 74 75 76 77 78

79 80 81 82 83 84 85

86 87 88 89

90 91 92 93 94 95

PEQUENA TRILHA DE AÇÃO E FANTASIA

Violoncello

Jonathan Santos

♩=70

2 3 4 5 6 7 8 9

p

10 11 12 13 14 15

ff

16 17 18 19 20

fp

21 **A** 22 23 24 25

26 27 28 29 30 31 32

33 34 35 36 37 38

39 40 41 42 43 44

V.S.

45 **B** 6

51 2 53 **C** 10

63 64 65 66 **D** 67 68 69

ff

70 71

72 73 74 **E** 75 76 77 78

79 80 81 82 **F** 83 84 85

86 87 88 89

90 91 92 93 94 95

PEQUENA TRILHA DE AÇÃO E FANTASIA

Double Bass

Jonathan Santos

♩=70 2 3 4 5 6

p

7 8 9

10 11 12 13 14 15

ff

16 17 18 19 20

fp

21 **A** 22 23 24 25

26 27 28 29 30 31 32

33 34 35 36 37 38

39 40 41 42 43 44

V.S.

45 **B** 46 47 **4**

51 **2** 53 **C** **10**

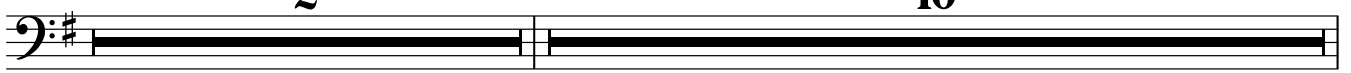

63 64 65 66 **D** 67 68 69

ff

70 71

72 73 74 **E** 75

76 77 78

79 80 81 82 **F**

83 84 85

86 87 88 89

90 91 92 93 94 95

