

# SONATA in D MAJOR

(from: Aria 'Sicut Moses', BuxWV 97)  
for Trumpet and Organ

Score (02':52")

Dietrich Buxtehude (c.1637 - 1707)  
Arr. Michel Rondeau

1. Adagio  $\text{♩} = 60$  2. Allegro

Trumpet in B $\flat$

Organ

B $\flat$  Tpt.

Org.

B $\flat$  Tpt.

Org.

B $\flat$  Tpt.

Org.

SONATA in D MAJOR - BuxWV 97 - Buxtehude - Score

3. Adagio

2  
21

B $\flat$  Tpt.

Org.

4. Allegro

26

B $\flat$  Tpt.

Org.

31

B $\flat$  Tpt.

Org.

35

B $\flat$  Tpt.

Org.

## SONATA in D MAJOR - BuxWV 97 - Buxtehude - Score

3

40

B $\flat$  Tpt.

Org.

44

B $\flat$  Tpt.

Org.

48

B $\flat$  Tpt.

Org.

52

B $\flat$  Tpt.

Org.

SONATA in D MAJOR - BuxWV 97 - Buxtehude - Score

4

55

B $\flat$  Tpt.

Org.

58

B $\flat$  Tpt.

Org.

61

B $\flat$  Tpt.

Org.

# SONATA in D MAJOR

(from: Aria 'Sicut Moses', BuxWV 97)  
for Trumpet and Organ

## Trumpet in A

Dietrich Buxtehude (c.1637 - 1707)  
Arr. Michel Rondeau

1. Adagio  $\text{♩} = 60$

2. Allegro

3. Adagio

4. Allegro

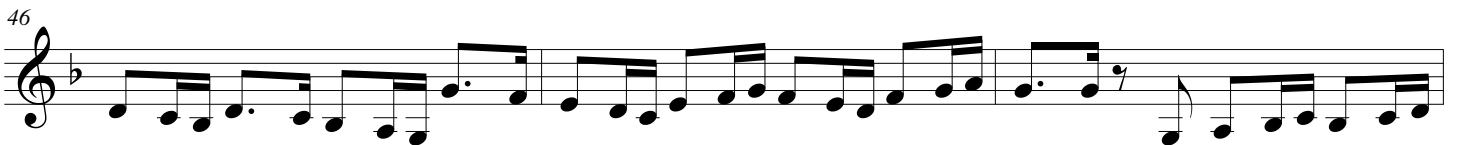
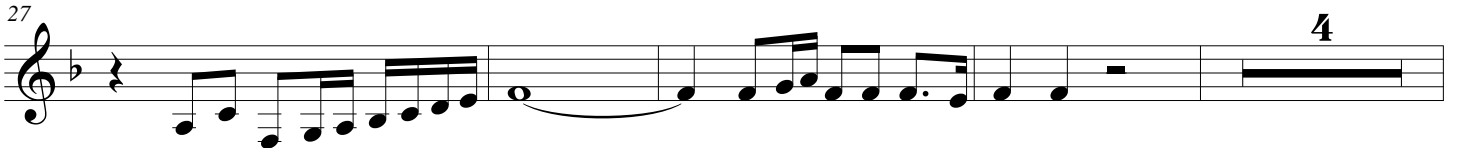
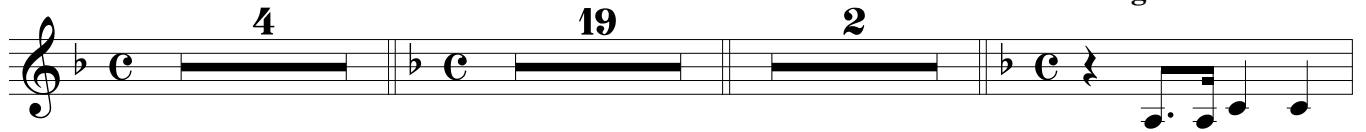

# SONATA in D MAJOR

(from: Aria 'Sicut Moses', BuxWV 97)  
for Trumpet and Organ

## Trumpet in B $\flat$

Dietrich Buxtehude (c.1637 - 1707)

Arr. Michel Rondeau

1. Adagio  $\text{♩} = 60$

2. Allegro

3. Adagio

4. Allegro

# SONATA in D MAJOR

(from: Aria 'Sicut Moses', BuxWV 97)  
for Trumpet and Organ

## Trumpet in C

Dietrich Buxtehude (c.1637 - 1707)

Arr. Michel Rondeau

1. Adagio  $\text{♩} = 60$

2. Allegro

3. Adagio

4. Allegro

# SONATA in D MAJOR

(from: Aria 'Sicut Moses', BuxWV 97)  
for Trumpet and Organ

## Trumpet in D

Dietrich Buxtehude (c.1637 - 1707)  
Arr. Michel Rondeau

1. Adagio  $\text{♩} = 60$

2. Allegro

3. Adagio

4. Allegro

# SONATA in D MAJOR

(from: Aria 'Sicut Moses', BuxWV 97)  
for Trumpet and Organ

Dietrich Buxtehude (c.1637 - 1707)

Arr. Michel Rondeau

## Organ

Trumpet in B $\flat$

1. Adagio  $\text{♩} = 60$

2. Allegro

B $\flat$  Tpt.

Org.

B $\flat$  Tpt.

Org.

B $\flat$  Tpt.

Org.

SONATA in D MAJOR - BuxWV 97 - Buxtehude - Organ

2

B $\flat$  Tpt.

21

Org.

3. Adagio

21

B $\flat$  Tpt.

26

Org.

4. Allegro

26

B $\flat$  Tpt.

31

Org.

31

B $\flat$  Tpt.

35

Org.

35

## SONATA in D MAJOR - BuxWV 97 - Buxtehude - Organ

3

B♭ Tpt.

40

Org.

40

B♭ Tpt.

44

Org.

44

B♭ Tpt.

48

Org.

48

B♭ Tpt.

52

Org.

52

SONATA in D MAJOR - BuxWV 97 - Buxtehude - Organ

4

B $\flat$  Tpt. 55

Org.

B $\flat$  Tpt. 58

Org.

B $\flat$  Tpt. 61

Org.
