

Andreas Hammerschmidts
VI. Stimmige

Best- und Zeit-Andachten/

Für das Chor.

Continuus.

DRESDEN/

In Verlegung Christian Bergens /

Gedruckt durch Melchior Bergens Chursf. Sächs. Hoff-Buchdr.
sel. nachgelassene Wittbe und Erben,

Anno 1676.

61/ii.

BIBLIOTHECA
REGIA
MONACENSIS.

Ex
VEND.
EX BIBLIOTHECA
REGIA
Berolinensi.

I.

Continuus a 6. voc.

D Un kom der Heyden Heyland.

Continuus à 6. voc.

4X b 43 55 56 X 56 56 4X

b 43 6 6 6 6

6 4X b 76 43 43 43 43 6

X+X 6 6 43

43 43 4 3 6 X+X X b 6 X+X

II

Continuus à 6. voc.

omn.

Achet die Thore weit.

T. C. C.

omn.

à 3-

omn.

à 2.

omn.

à 4.

C. C.

à 5.

omn.

Уаааааа 3

Continuus à 6. voc.

4X X X 6 6

X 6 6 6 76 X X X X X

à 5.

X X X X 6 X

omn.

6 6 7 6 6 7 6 X b 56

à 3. à 4. B. omn.

4X X 4X 6 6

Hosianna, à 4.

6 6 X 6 6

omn.

6 6 43 X

à 4, B.

Continuus à 6. voc.

omn. à 4.

C. C. omn.

Four empty musical staves, each consisting of five horizontal lines.

As Wort ward Fleisch.

6 4 X X 7 6 4 X 6 5 6 X

omn.

6 6 X b 6 6

à 4. omn.

6 X X X 6 X 5

X 6 5 X 7 6 4 X b

6 X 6 6

6 6 X X

omn. omn.

Continuus à 6. voc.

6 X 6
à 4. omn.

6 4 X X X 6 7 6 X X 6 7 6 X 6

6 b X 4 X 4 4 X X X 6 X

6 X 6 4 X X 7 6 4 X 6 X

6 6 X

b 6 5 6 5 6 6 X b
3 1
omn.

6 6
omn.

BBBBBB

Continuus à 6. voc.

6 56 56 6 X

omn. C.C. omn.

6 6 X 6 4X

Three empty musical staves are shown, indicating a section where the music is not present or has been omitted.

IV. Continuus à 6. voc.

6 X 6 X 6 X X b 6 X

omn. à 3.

En willkommen Jesulein/

6 X 6 76 76 X 6

omn.

X X b

T. omn.

6 43 6 76 6 76 X X b 6

à 4.

Continuus à 6. voc.

Continuus à 6. voc.

6 6 X 4 X b

à 4. omn.

X 6 7 6

à 4.

6 7 6 X 6 7 6 X

omn. à 4.

X X X

omn.

5 X 6 X

omn. Meluja.

6 X 6 X 6 X

omn.

6 X X X X 6 X

omn.

Continuus à 6. voc.

omn,

V.

Continuus à 6. voc.

Elfte mir Gottes Güte preisen.

Bbbbbb 3

Continuus à 6. voc.

Figured bass symbols: X 5, 65 4X, b, 65 4X X, b

Figured bass symbols: X 5, 65 4X X, 6, 56

Figured bass symbols: 65.76, 56, X X, X b 6 6

Figured bass symbols: 4X, 4, 4X, X, 4X, 6

Figured bass symbols: 6 6, 6 6, 4X b 6, 4X 6, 4X

Uder Theil.

Figured bass symbols: X, 6, 6, X

Xstlich laß uns.

Figured bass symbols: 4XX, 6, 6, 6, X, 4X

Continuus à 6.voc.

Continuus à 6. voc.

VI,

Continuus à 6, voc.

Err nun lästu deinen Diener,

Continuus à 6. voc.

6 M 6 M

7 6 M4M M 6 6 65

b M M4Mb 6 M

6 6 6 M b 56 M 6

6 7 6 M4M M b 6 6

4M 4M 6 6 M 76 M

6 43

omn.

CCCCC

Continuus à 6. voc.

VII.

Continuus à 6. voc.

S

Jehe/der Gerechte kömt umb.

à 4.

omn.

à 3.

omn.

CCCCC 2

Continuus à 6. voc.

omn.

omn.

à 3.

omn.

Continuus à 6. voc.

M 6 4 M 6 4 M 4 M M

omn.

M 4 M 4 M

VIII.

Continuus à 6. voc.

M M 5 M M 6

Ch Iesus stirbt.

6 M M M M X

omn.

M 6 6 6 M 4 M M

omn.

4 M 6 2 6 4 M X 6

omn. omn.

Continuus à 6. voc.

Continuus á 6. voc.

IX:

Continuus à 6. voc.

à 4.
Ch Herr gedenecke nicht der Sünden.

à 4.

Continuus à 6. voc.

omn.

6 7 6 X X 6 4 X X X

X 6 4 X 6 6

6 X 4 X 4 X 6 X

X 5 6 X X 4 X 4 X

b

X X 4 X 4 X X 6 6

X 6 6 X 6 6 X

6 X 6 X X X 6

Doooooooo

Continuus à 6. voc.

✕ b ✕ 6 ✕ ✕ ✕ b

omn.

✕+✕+✕ ✕ ✕ 4✕ 6 4✕ b

à 3. omn.

6 6 b

Four empty staves.

X. Continuus à 6. voc.

✕ 6

à 4. à 6.

Niser Herr Iesus Christ.

✕ 6 ✕ 6

76 343 4✕ 4✕ 4✕ 4✕ 6

B. T. A. T.

Continuus à 6.voc.

76 343 4X 6 4X 4X
à 6.

b 6 4X 4X 4X

43 6 6 X X4X X4X 34 34

6 4X 4X 6 6 76
à 4.

76 X X4X X4X 43
C.C. à 6.

43 6 6 X 6
à 4. à 6.

6

Continuus à 6. voc.

Continuus à 6. voc.

XI. Continuus à 6. voc.

Obe den Herrn.

Continuus à 6. voc.

4x ♯ b 4x ♯ ♯ ♯ b

pian. B. C.C. A. A.T.

♯ 5 6 ♯ ♯ ♯ b ♯ 6

B. C.C.T. A.T. à 6. B. A.T.

♯ 4x ♯ ♯ ♯ Ten ♯ 4x ♯

à 6. C.C.

♯ b 4x ♯ ♯ 3 2 ♯ ♯

à 6. B. à 6. presto.

4x ♯ b 4x ♯ ♯ ♯ b

4x ♯ ♯ b 4x ♯ ♯

6 6 ♯ 6 ♯

Continuus à 6. voc.

Continuus à 6. voci

4M M M M b

4M M b 4M

pian

XII.

Continuus à 6. voc.

M 4M 4M

Aria. b6 5 M M M b6 5 M

4M 4M 76 4M 76 4M

6 b 6 6 43 6 5 M

Continuus à 6. voc.

b6 5 ✕ 4✕ 4✕

à 6.

6 76 4✕ 6 76 4✕

à 6.

6 ✕ ✕ 6 4✕

✕ ✕

4✕ 6 76 4✕ 6 76 4✕ ✕

à 4.

b b

4✕ 4✕

à 6.

6 7 b ✕ 4✕ b

CCCCC

Continuus à 6.voc.

XIII.

Continuus à 6. voc.

I

à 4.

Jehe/ es hat überwunden.

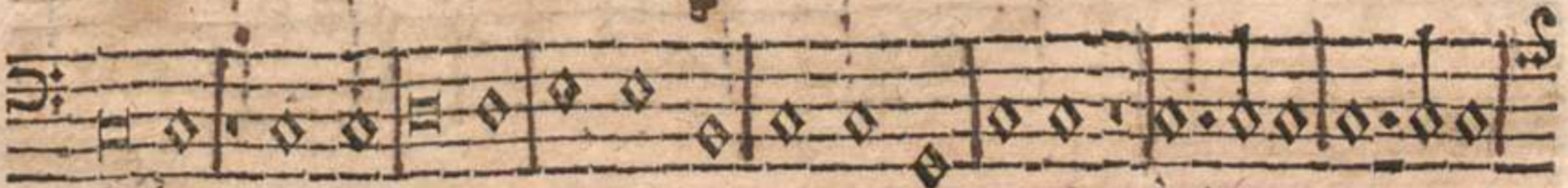

à 6.

à 4.

à 6.

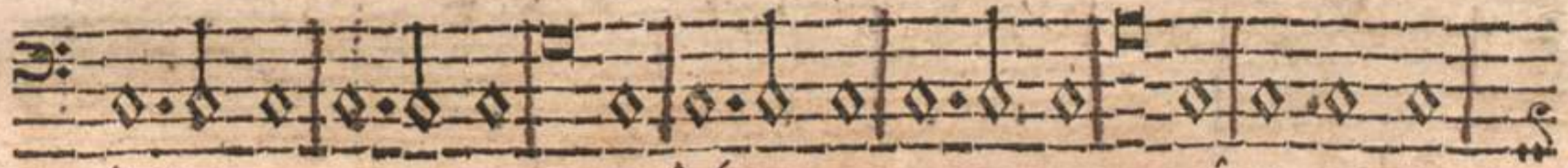

à 4.

à 6.

à 4.

à 6.

à 4.

à 6.

Continuus à 6. voc.

Continuus à 6. voc.

6 4

à 4.

6

à 6. à 4. à 6. à 4.

6

à 6. à 6.

à 6. à 4. à 6. à 4.

43.

à 6.

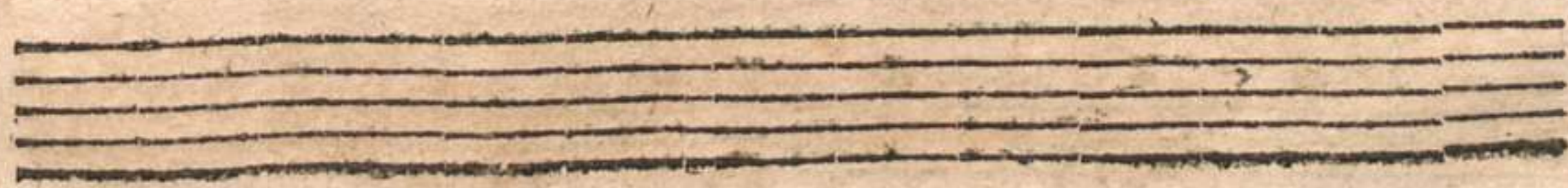
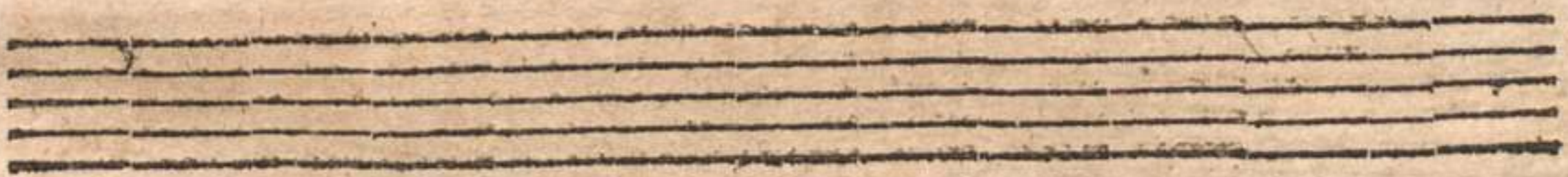

XIV.

Continuus à 6. voc.

à 6

6

Reundlicher/lieblicher.

4 b 4

bleibe bey uns.

6 b 6

à 4.

6 6

à 4.

76 76

à 6.

4 b 4

65

Continuus à 6. voc.

65
B. à 6. à 4.

b à 6.

76 à 4.

76 à 4.

6 b b b 6 C.C. à 4.

6 6 b 4 b 6 C.C. à 6.

6 6 5 b 4 b 6 à 6.

Continuus à 6, voc.

XV,

Continuus à 6, voc.

Continuus à 6. voc.

6 5
b M4 6 b M4 M M b

b M M 6

65 76 4 M M M b M 6 76

4 M 65 b

b

à 6.

6 b 6 56 5 M4 M4 M

b M M M 6 4 6

à 4.

fffff

Continuus à 6. voc.

Continuus à 6. voc.

b

X X b X4X X

à 6.

à 6.

5 6 5

6 b 6 X44X

XVI.

Continuus à 6. voc.

3

B. A. T.

Ch fahre auff.

B.

8 f f f f f f f 2

Continuus à 6. voc.

à 6. B.

A. T. à 6. B.

A. T. à 4. b

à 6.

A. T. à 4.

à 6.

B.

Continuus à 6.voc.

A. T.

A. T.

à 4.

C.C.

à 4.

C. C. à 6.

C. C. à 6.

Alleluja.

à 6.

fffff 3

Continuus à 6.^e voc.

à 6.

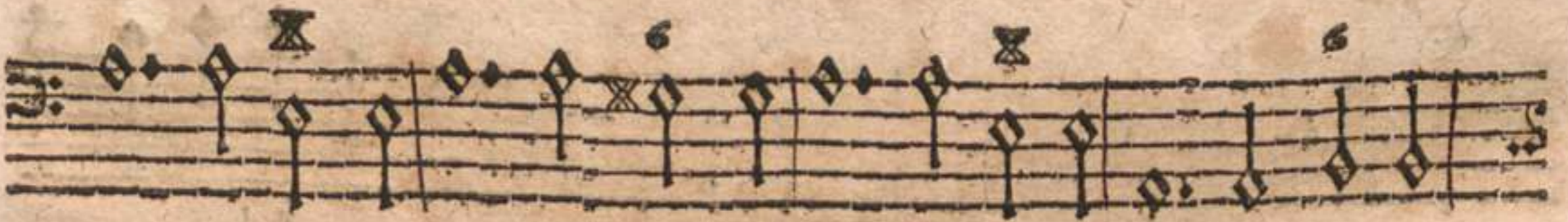

à 6.

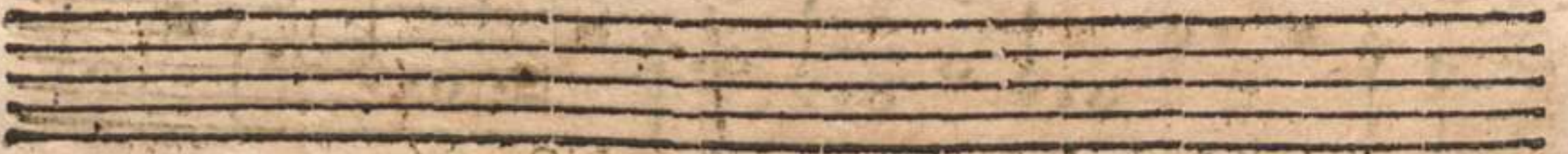

U König der Ehren.

Continuus à 6. voc.

M M 6 M 6

à 6.

M s M 4 M M

4 M 4 M

A. T. C. C.

M 6 M 4 M

à 4. T. A. C. C. à 6.

M b M 6

A. T. T. à 6.

M 6 M 4 M 6

M 6 M 6 7 6 M b

à 6. à 4.

Continuus à 6. voc.

MIX

M 6 7 6 M b

à 6.

M 4 M 4 M M M 6 4 M M b

à 4. C.C. à 6.

M 5 b M 4 M M b

6

M 4 M 4 M M M 6

6

6

6

R *à 6.* *C.C.*

Om heiliger Geist.

à 4. *C.C. à 4.* *à 6.*

à 4. *C.C. à 6.*

à 4. *C.C. à 6.*

à 4. *C.C.* *à 4.*

à 6.

à 6.

Continuus à 6. voc.

Two empty musical staves at the bottom of the page.

G

à 6.
Chasse in mir G. Ditt.

à 4.

C.C. à 6.

Continuus à 6. Voc.

6 98 4 X b

6 X

6 5 6 5 X X 6 X X X 6

à 4.

b 6 6 X X

C.C. à 6.

6 98 4 X b 6 6 5

à 6.

4 3 4 3 X 6

à 4. C.C. à 6. à 6.

4 X b 6 4 X b 6

à 4.

6 5 4 X 6 X X X

6 999999 ;

Continuus à 6. voc.

6 5 4 X X X 6 b X X

à 6.

B.

6 b X b 6 b X

à 6.

XX.

Continuus à 6. voc.

6 b b 4 X

à 6.

Es hat Gott die Welt.

b 6 5 X b

B A.T.

Continuus à 6. voc.

Continuus à 6. voc.

5 6 4 3 2 1 b 6

à 6. à 4.

6 6 5 4 3 2 1 b 4 3 2 1 b 6

C. C. à 6.

4 3 2 1 b 6 b b 4 3 2 1 b

à 6. à 6.

6 6 5 4 3 2 1 6 5 4 3 2 1 b

6 6 5 4 3 2 1 6 5 4 3 2 1 b

Continuus à 6.voc.

6

à 4.

6 6 5 ♯ b 4 ♯ b

C. C. à 6.

6 6 6 6

6 ♯ 4 ♯ ♯ b 6 b b

4 ♯ ♯ 6 b b 4 ♯ ♯

pian.

SHHHHH

S  
 Cilig ist unser Gott.
 B. T. T. A. à 4.

 
 à 6. à 4.

 
 B. C.C. à 4.

 6 6 6 7 6

 
 T. B. à 6.

 
 C.C.

Continuus à 6. voc.

M 6 5 6 M4M b 6

T.T.B.

6

C.C.

6 6 6 6 7 6 4 b

B.

5 M4M 6 5 M 6 5

T.C.C. à 6. à 4.

4 M M M M 6

T.T. C.C. à 6.

M b 6

à 6.

6 6

à 6.

bbbbb 2

Continuus à 6. voc.

M M 7 6 M4 M M M M M

Continuum notation on a single staff. The notes are diamond-shaped and arranged in a sequence. Above the staff, there are several symbols: two 'M' characters, followed by '7 6', then a group of four 'M4' symbols, and finally three more 'M' characters.

M M4 M b

Continuum notation on a single staff. The notes are diamond-shaped. Above the staff, there are symbols: 'M', 'M4', and 'b'. Below the staff, the text 'C.C.' is written under the first few notes, and 'à 6.' is written under the last few notes.

M 6 6 5 M4 M

Continuum notation on a single staff. The notes are diamond-shaped. Above the staff, there are symbols: 'M', '6', '6 5', and 'M4 M'. Below the staff, the text 'C.C.' is written under the first few notes, and 'à 6.' is written under the last few notes.

M 6 5 6 M4 M M4 M

Continuum notation on a single staff. The notes are diamond-shaped. Above the staff, there are symbols: 'M', '6', '5 6', 'M4 M', and 'M4 M'. Below the staff, the text 'C.C.' is written under the first few notes, and 'à 6.' is written under the last few notes.

6 6

Continuum notation on a single staff. The notes are diamond-shaped. Above the staff, there are symbols: '6' and '6'. Below the staff, the text 'C.C.' is written under the first few notes, and 'à 6.' is written under the last few notes.

à 6.

Welch eine Tieffe.

6 7 6

4 5 4 3 2 1

B. T.T.

6 4 3 b

5 6 4 3

B. T.T.

6 5 4 3 b

A. à 4.

6 4 3

HHHHHH 3

Continuus à 6. voc.

1133

6 5 4 X b

B. B.

6 4 X

6 5 X 4 X b

6 6 7 6 M M M M

à 6.

M M M M M 5 4 M M b

à 4. C.C.

5 6 4 4

B.T.T.

5 6 4 4

B.

Continuus à 6. voc.

5 6 4 3

b 6 6 7 6 M M

à 6.

X X M M M M X 5 4 M M

3 B.

C.C. à 6.

X 5 6 M M

M 6 4 M

Amen.

b M 6 4 M

B. A. T.T. C.C.

Continuus à 6. voc.

à 6,

4 4

XXIII.

Continuus à 6. voc.

As mein GOTT will,

6565 4 b 6 6 6

6565 4 b 43 6

6565 4 6 6 6

Continuus à 6. voc.

6565 X4 X X X 3 1 st X

X X X X st X X X

X st X

à 6.

6 76 X b 4 X X b 6 6

b 6 6 b 6 5 6 6

6 6565 X4 X 6 6

6 6565 X4 X X b 6

iiiiii

Continuus à 6. Voc.

B. T.T.

Continuus à 6. voc^o

VIXX

6 6 6 6 6 6 6 6 6 6 6 6

à 6.

6 6 6 6 6 6 6 6 6 6 6 6

à 6.

4 6 6 6 6 6 6 6 6 6 6 6

à 6.

6 5 6 6 6 6 6 6 6 6 6 6

à 6.

6565 4 6 6 6 6 6 6 6 6 6 6

à 6.

6565 4

G 
 à 6
 Du frommer und getreuer Knecht.

 à 6.

 à 4.

 à 6.

 C.C.

 à 4.

Continuus à 6. voc.

6 7 6 M b M4M b

6 7 6 M M b

b M4M b b 6

7 6 M M b M M 4M b b b

M M4 M b b 6 M4M M

b M M

4 M M M 4M b b

Continuus à 6. voc.

6 4 4 b

à 4.

b 4 4 4

à 6.

6 4 4 4

4 4 4 4

XXV.

Continuus à 6. voc.

6 4 4 5 6 7 6

à 6.

Esu mein Jesu.

6 4 4 5 6 7 6

à 6. à 4.

Continuus à 6. voc.

6 4 M M † 56 7 6 M

à 6.

56

à 4. à 6.

X X X X

X 6 4 X X 6

4 X X b X 7 6 X

à 4.

6 5 4 X b † X 6 7 6 X 6

C. C.

4 X X X

à 6.

B. A. T.

Continuus à 6. voc.

Continuus à 6. voc.

6 6 4M b 4M X b

à 6,

56 7 6 X 6 4M X 56

à 6, à 4.

b7 6 M 6 4M M 6 4M M

à 6.

XXVI.

Continuus à 6. voc.

2 6

Ch bin eine Stimme.

2 6 4 M

4M b 6 6

Rfffff à 4.

Continuus à 6. voc.

6 6 b56 M b b 6 6 6 6 b M b

4 M

4 M b

4 M 4 M 4 M b

6 6 b 6 6

B. à 6.

b M b M M

à 4.

M 6 M 6 M M

Continuus à 6.voc.

Continuus à 6. voc.

Two empty musical staves.

XXVII.

Continuus à 6. voc.

Eine Seele erhebt den Herrn/

Continuus à 6. voc.

A. T.

à 6.

C. C. à 6.

Verf. 3.

à 4.

à 4.

à 6.

Rfffff 3

Continuus à 6. voc.

Continuus à 6. voc.

Côntinuus à 6, voc.

Four empty musical staves, each consisting of five horizontal lines.

6 76 4 4 6

Das ist die Liebe.

6 76 4 4 b 4 4

6

6 7 4 6 5 6

6 76 4 4 b 4 4

C.C.

6 4 3

Continuus à 6. voc.

IIIVXX

4 M M M 6 7 6 M 4 M M b 4 M M b

à 6. à 4.

M M M M

b 6 7 6 5 6 7 6 5 6 M 4 M M M

à 6. C. C.

6 4 M b 431

à 4.

6 4 M M

à 6. à 4. à 6.

M M M b 6 7 6

à 4.

6 M b M M M

à 6. à 4.

Continuus à 6. voc.

XIXX

S $\text{à } 6.$

6 b X X X X X

Obet den Herrn ihr seine Engel.

$\text{à } 6.$

b X b X X b X

B.T. $\text{à } 4.$

$\text{à } 6.$

6 X 6 6 6 6 X b

B. $\text{à } 4.$

$\text{à } 6.$

X b 6 b X

$\text{à } 6.$

b X b X b X X

$\text{à } 6.$

C.C.

$\text{à } 6.$

X X X

Continuus à 6. voc.

Continuus à 6. voc.

6 4XX b b 4XX b

presto. B. à 6.

b 43 6 b 4X

B. à 6. lento,

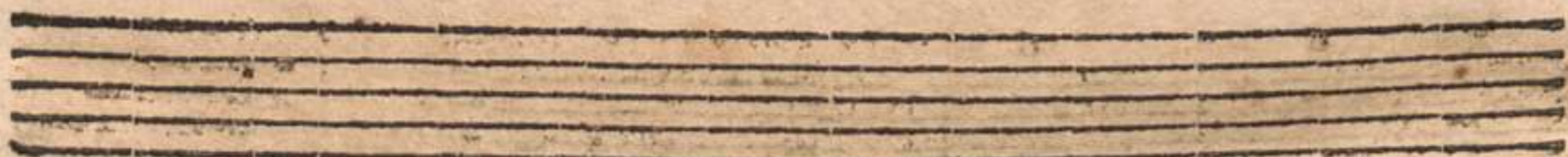

XXX.

Continuus à 6. voc.

A 6

à 6.

Allein zu dir Herr Jesu Christ.

6 6 6 7 6 X+X 6

à 4.

6 343 6

à 6.

6 6 7 6 X4XX 6 6

à 6. B.

Continuus à 6. voc.

6 6 6 7 6 X4X 6

T.T.

943 6 6 6 7 6 X4X

à 6.

65 4X 65 4X

6 X 56 76 X4X 6 6

65 4X 65 4X

B, T.T.

6 X 6 7 6 56 7 6 X4X 56 7 6

B,

5 6 7 6 X4X 6 4 3

à 6.

Continuus à 6. voc.

♯4 ♯ b 6 6 5 ♯

à 6.

6 6 6 7 6 ♯4 ♯ 6

à 4.

6 6 7 6 ♯4 ♯ b 6

à 4.

5 6 ♯ 6 6 6 7 6 ♯4 ♯ ♯

à 6.

6 6 5 ♯ 6

T.T.

6 6 7 6 ♯4 ♯ ♯ 3 6 6 5 ♯

à 4.

6 6 6 7 6 ♯4 ♯ 6

à 4.

Continuus à 6. voc.

XXX

M m m m m m m

S  à 6. à 4.

Erstlich lieb hab ich dich.

 à 6. à 4.

 à 6. à 4.

 à 6. à 4.

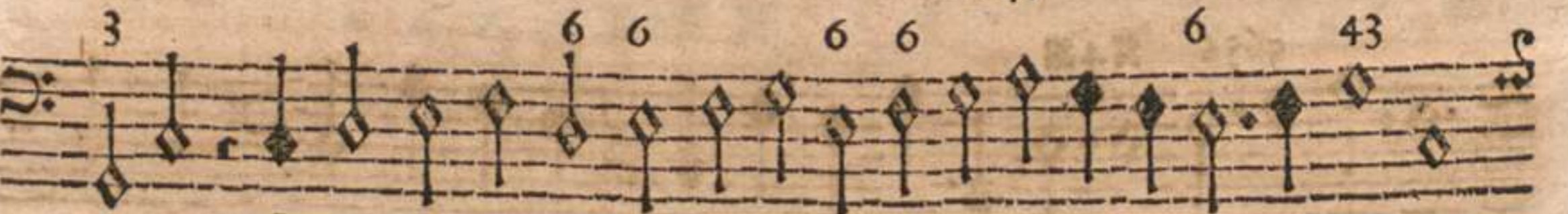

 à 4.

Continuus à 6. voc.

XXX

W W W W 6 4 W 3 W

à 4. C.C. à 6.

5 W 6 W 5 65

4 W W 5 W 6 4 W 6 5 W

à 4.

6 6 76 W 4 W W 4 W

à 4.

6 W 4 W

à 6. à 4.

à 4. à 6.

6 W 4 W

C.C. à 6.

W m m m m m m 2

Je schön sind deine Brüste.

Continuus à 6. voc.

6 5 65 8 M 65

à 4.

4 M M M M M 4 M

6 56

6 4 M M 6 6 M 6

B. T. T.

6 56

T. T. B.

6 4 M 6 6 M M M

A. C. C.

M m m m m m m 3

Continuus à 6. voc.

M 6 4MM b 6

A. à 6.

4MM 6

65 MM M 6 M

à 4.

65 MM b M 6 b MM 6

C. C. à 6. à 6. à 6.

6 4MM b 4MM M

6 6 X X

à 6.
Ch beschwere euch.

3 6 6 6 6 st

6 st M 6 6 6

M 6 6 M M

6 M4M 6 b

C.C. à 4.

6 6 6 st b 6

à 6.

6 6

Continuus à 6. voc.

III XXX

Continuus à 6. voc.

4th b

C.C. B. à 4.

4th

C.C. B. C.C. à 6.

♯ ♯ b 4th ♯

b

à 4. C.C.

6 6 6 or b 6 6

à 6.

3 6 6

♯ 4th 6⁵ ♯ 6 6 6⁵ b

à 6.

Nnnnnnn

Continuus à 6. voc.

Six empty musical staves at the bottom of the page.

S *segne dich.*

Amen.

nnnnnnn 2

Continuus à 6. voc.

VIZXX

4M M 6 6 76 M

6 M4M b 6 76 M

à 4.

6 M4M b M M M

à 6.

6 M4M M

6 M b M b 4M

Amen.

M M 6 4M M b M

à 6.

4M M b 6 M 6

à 4.

Continuus à 6. voc.

Minimim 3

Globet sey der Herr aus Zion.

C, C.

presto.
à 6.

Alleluja.

à 3.

à 6.

Continuus

Continuus à 6.voc.

6 7 6 X b 4 X

C.C. à 6.

5

5 X

5 7 6 X 5 4 X X 6

à 6. B. T.

X X 4 X 6 X 4 X

T. A.

X X 5 X

à 6.

6 6 X 4 X X 6 X 4 X X

à 6.
presto.

X X 6 X

Continuus à 6. voc.

Alleluja.

à 3, à 6.

XXXVI.

Continuus à 6. voc.

Arumb betrübstu dich.

Continuus à 6. voc.

oooooooo

Continuus à 6. voc.

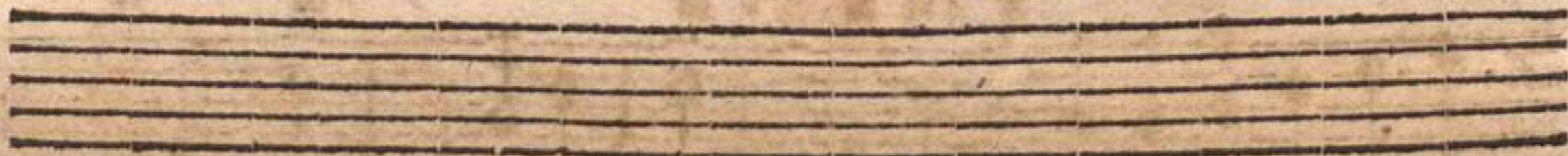

S 

Mharm dich mein D H Erre G Dtt.

Doooooooo 2

Continuus à 6.voc.

BYXZ

Continuus à 6. voc.

XXXVIII.

Continuus à 6. voc.

Reue dich sehr du Tochter Zion.

0000000 3

Continuus à 6. voc.

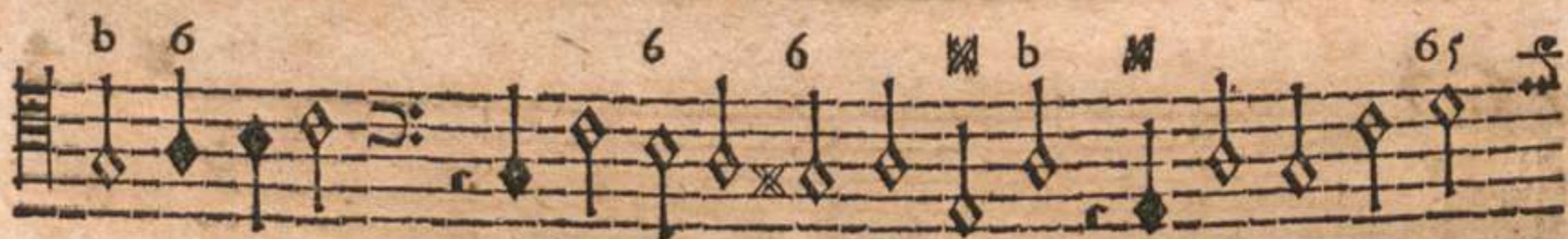

Continuus à 6. voc.

GOTT dem Allerhöchsten alleine sey Lob/
Ehr und Preis.

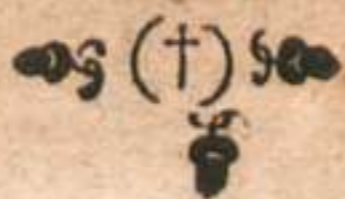

Regiester/
Mit 6. Stimmen/ C. C. A. T. T. B.

- I. Nun kom̄ der Heyden Heyland.
II. Macher die Thore weit.
III. Das Wort ward Fleisch.
IV. Sey willkommen Jesulein.
V. Heißt mir Gottes Güte preisen.
VI. Herr nun läst du deinen Diener.
VII. Siehe der Gerechte komt umb.
VIII. Ach Jesus stirbt.
IX. Ach Herr gedencke nicht der Sünden meiner Jugend.
X. Unser Herr Jesus Christus.
XI. Lobe den Herrn/ meine Seele.
XII. Maria/ gegrüßet seyst du.
XIII. Siehe es hat überwunden der Löwe.
XIV. Freundlicher / lieblicher / süßester Jesu.
XV. Kommet her zu mir alle die ihr mühselig.
XVI. Ich fahre auff zu meinem Vater.
XVII. Du König der Ehren JESU Christ.
XVIII. Kom heiliger Geist.
XIX. Schaffe in mir Gott ein reines Herz.
XX. Also hat Gott die Welt geliebet.
XXI. Heilig ist unser Gott.
XXII. O Welch eine Tieffe des Reichthums.
XXIII. Was mein Gott will das gescheh allzeit.
XXIV. Ey du frommer und getreuer Knecht.
XXV. Jesu mein Jesu wenn.
XXVI. Ich bin eine Stimme eines Predigers.
XXVII. Meine Seele erhebet den Herrn.
XXVIII. Gott ist die Liebe.
XXIX. Lobet den Herrn ihr seine Engel.
XXX. Allein zu dir Herr Jesu Christ.
XXXI. Herzlich lieb hab ich dich O Herr.
XXXII. Wie schön sind deine Brüste.
XXXIII. Ich beschwere euch ihr Töchter.
XXXIV. Es segne dich der Gott Israel.
XXXV. Gelobet sey der Herr aus Zion.
XXXVI. Warumb betrübst du dich mein Herz.
XXXVII. Erbarm dich mein O Herr Gott.
XXXVIII. Freue dich sehr du Tochter Zion.

E N D E.

