

Vol 10 155-170

1875  
1876  
1877

Metro: ♩ = 108.

# VIOLONCELLO

1

## QUARTETTO I DI ONSLOW

All<sup>o</sup> con brio

# VIOLONCELLO

pp fz fz

dim PP

Sec Sec Sec Sec Sec Sec

f f. f f f f P fz cres

cen - - fz - - - - do f dim p cres f

1

mf pp mf f

## ANDANTINO SOSTENUTO

♩ = 112.

Pianissimo

fp

Solo ff

Sec 1

f

tr

P PP fz fz fz fz fz P

Solo f risoluto

P fp PP

PP P

1

f

VIOLONCELLO

1 2

*p* *pp* *mf*

*p* *rf* *rf* *pp* *rf*

$\text{♩} = 96.$

MINUETTO  
ALLEGRO

*p* *f* *fp*

*p* *pp*

*f* *ff* *p*

*p* *f* *p*

*fp* *fz* *fz* *fz*

*2* *1* *2* **TRIO** *2* *pizz*

*arco* *cres* *f* *4*

*f* *f* *dim*

*pizz* *ritard* **Tempo 1**

*1* *f*

M. D. G.

VICLONCELLO

FINALE  
ALLEGRO

$\text{♩} = 126.$

*p* *mf* *f* *dim* *f* *risoluto* *dim p* *f* *dim p* *cres* *f* *tr* *p* *cres* *f* *p* *f* *pp* *f* *p* *f* *1* *p* *cres* *f* *marqué*

VIOLONCELLO

Violoncello musical score, first system. The music is in a single staff with a bass clef and a key signature of two flats. It features various dynamics including *cres*, *f*, *dim*, and *p*. There are first endings marked with a '1' and a fermata. The piece concludes with a *pizz* (pizzicato) instruction and a *cres* marking.

*ff* *f* *p* *smorz* *pp*

*ρ = 160.* **QUARTETTO II.** *All<sup>o</sup> vivace* *leggeremento* *mf* *f* *marquè* *Sec*

Violoncello musical score, second system. The music is in a single staff with a bass clef and a key signature of two sharps. It features dynamics such as *cres*, *fp*, and *dim*. There are first endings marked with a '1' and a fermata.

Violoncello musical score, third system. The music is in a single staff with a bass clef and a key signature of two sharps. It features dynamics such as *p*, *cres*, *f*, and *dim*. There are first endings marked with a '1' and a fermata.

Violoncello musical score, fourth system. The music is in a single staff with a bass clef and a key signature of two sharps. It features dynamics such as *sotto voce*, *mf*, and *dol e legato*. There are first and third endings marked with '1' and '3' respectively, and a fermata.

Violoncello musical score, fifth system. The music is in a single staff with a bass clef and a key signature of two sharps. It features dynamics such as *mf* and *Sec*. There are first and second endings marked with '1' and '2' respectively, and a fermata.

Violoncello musical score, sixth system. The music is in a single staff with a bass clef and a key signature of two sharps. It features dynamics such as *cres*, *f*, *dim*, and *p*. There are first and second endings marked with '1' and '2' respectively, and a fermata.

Violoncello musical score, seventh system. The music is in a single staff with a bass clef and a key signature of two sharps. It features dynamics such as *f* and *p*. There are first and second endings marked with '1' and '2' respectively, and a fermata.

Violoncello musical score, eighth system. The music is in a single staff with a bass clef and a key signature of two sharps. It features dynamics such as *f* and *p*. There are first and second endings marked with '1' and '2' respectively, and a fermata.

VIOLONCELLO

*p* *cres* *f* *dim* *p* *p*  
*Sec* *p* *cres* *f*  
*p* *f* *Coupe* *ff*  
*dim* *p*  
*fp* *dol e legato*  
*cres* *f* *dim* *p*  
*f* *f*  
*pp* *cres* *ff*  
*decres* *p* *cres* *f*

**ADAGIO SOSTENUTO** *Solo* *mf*  
*f* *dim* *p* *f* *fp*  
*Sec* *Sec* *Sec* *Sec* *Sec* *Sec*  
*pp* *f* *pp* *f*  
*cres* *pp* *rf*

VIOLONCELLO

MINUETTO ALLEGRO

$\text{♩} = 96$

TRIO

Solo

VIOLONCELLO

FINALE  
ALLEGRETTO  
con moto

$\text{♩} = 88.$

VIOLONCELLO

- Staff 5:** Continues the melodic line with various dynamics.
- Staff 6:** Continues the melodic line with various dynamics.

$\text{♩} = 132.$

VIOLONCELLO

All<sup>o</sup> moderato

QUARTETTO III

VIOLONCELLO

MINUETTO ALLEGRETTO

VOLONCELLO

♩ = 108. **ANDANTE SOSTENUTO** 2 3 Solo *p* *cres* *f*

1 3 *p* *pp* *cres*

**FINALE**  
**ALLEGRETTO**  
non tanto presto

5 1 *pp*

3

VIOLONCELLO

4  
BASSO.

Largo.

QUARTETTO 1.

*p*  
*cres.* *f* *p*  
*pp* *ppp*

ALLEGRO.  
Agitato.

Solo.

*p* *cres.* *f* *ff*  
*piz.p* *arco* *f*  
*p* *1*  
*4* *piz.p* *arco* *f* *1*  
*2*  
*1*  
*1*  
*1*

BASSO .

4  
BASSO.

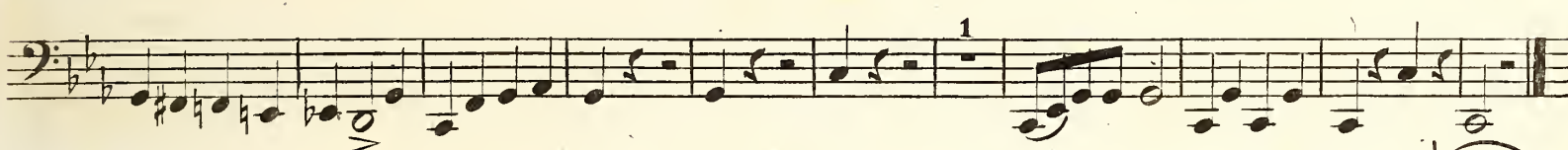
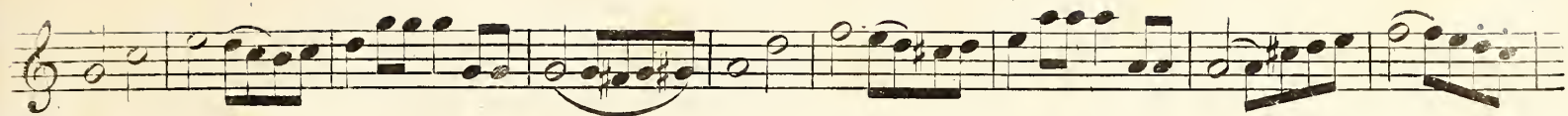

ADAGIO.

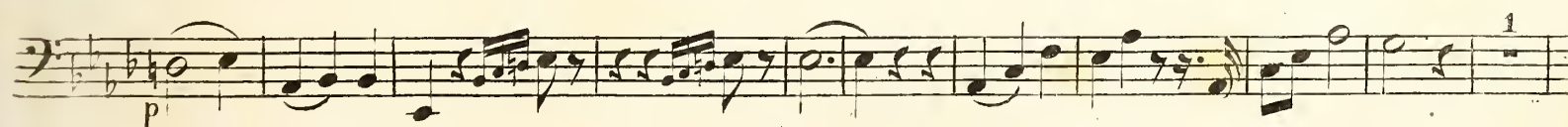
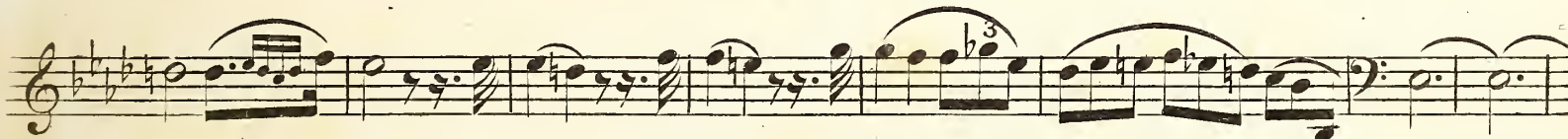
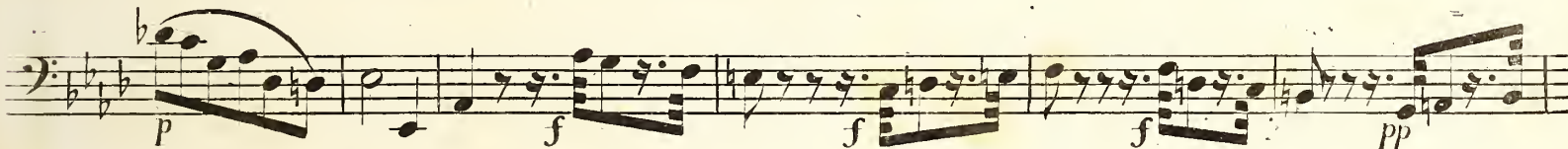

BASSO.

MENUETTO.  
Allegretto.

M.D.C.

BASSO.

FINALE.  
Presto.

BASSO.

BASSO.

Allegro con brio.

QUARTETTO 2.

BASSO.

1

*f* *pp*

*ff*

*dim p* *cres.* 1 1

*rit<sup>o</sup> p tempo. 1<sup>o</sup>*

*f* *f > p*

2

*f* *f* *p* *f* *p*

*f* *p* *f* *p* *f* *p*

*pp* *f* *pp*

*cres- cen- do f<sup>#</sup>*

ANDANTE.  
Grazioso.

*p*

BASSO.

1. 2. 3.

*f* *pp* *p*

*dolcissimo.*

*f* *p*

*pp*

*f*

1. 2.

*p* *p*

*pp* *f* *cres.*

1. 2.

*ff* *dim.* *p*

Rit. poco. tempo 1<sup>o</sup> *pp* *p*

*pp*

BASSO.

MENUETTO.  
Vivace.

FINALE.  
All<sup>o</sup> Scherzo.

BASSO.

BASSO.

BASSO.

Allegro.

QUARTETTO 5.

BASSO.

ANDANTE.

non troppo lento.

BASSO.

MENUETTO.

Allegro.

FINALE.

Allegro.

BASSO.

BASSO.

- Staff 1: *p* (piano), *f* (forte), accents (>).
- Staff 2: accents (>), *con fuoco.* (with fire).
- Staff 3: *dim* (diminuendo), *pp* (pianissimo).
- Staff 4: *leggiere e* (light and).
- Staff 5: *marcato.* (marked).
- Staff 6: *f* (forte).
- Staff 7: *risoluto.* (resolute), *p* (piano).
- Staff 8: *smorz.* (smorzando), *pp* (pianissimo), first and sixth fingerings (1, 6).
- Staff 9: *cres. f* (crescendo forte), *sempre.* (sempre), *più presto* (faster).

VOLONCELLO

1

QUARTETTO I.  
di Onslow

Allegro risoluto

VIOLONCELLO

pp *cres* *f* *f* *p* *cres* *sf* *pp* *cres* *f* *p* *pp* *legatissimo*

God save the King

ANDANTE  
Religioso

pp *sf* *pp* *1°* *2°* *1°* *2°* *1°* *2°*

VOLONCELLO

VAR IV. *7 sotto voce*  
*legato*  
*ff* *p*  
*1 2 3 4 5 6*  
*1 pp*  
*cres*  
*f* *din* *f* *p* *f* *p* *smorz*

MENUETTO *Presto Solo*  
*p*  
*3* *1* *2*  
*f p f p f p f* *p* *pp* *cres*  
*f* *coupe* *pp* *5*  
*1* *1* *2*  
*p*  
*1* *1*  
*4* *p*  
*f* *p*  
*1*

VIOLONCELLO

FINALE *Agitato*

VIOLONCELLO

Eleventh staff of music, featuring a melodic line with slurs and first ending brackets labeled '3'. Dynamic markings *cres*, *f*, and *p* are present.

Twelfth staff of music, featuring a melodic line with slurs and first ending brackets labeled '3'. Dynamic markings *pp fz* are present.

Thirteenth staff of music, featuring a melodic line with slurs and first ending brackets labeled '1'. Dynamic markings *pp* and *f* are present.

VIOLONCELLO

All<sup>o</sup> vivace assai

Basso

cres

QUARTETTO II.

Violino

3 1

p

cres

f

p

1 stacc

pp

cres

f

ff

pp

1

dol

8

pp

f

dim

f

p

f

p

f

1

f p f p

p

1

pp

f

pp

f

1

stacc

p

1

1

4

f

1

5

dim

pp

cres

p

pp

cres

f

dol

pp

f

8

VIOLONCELLO

dim *f p f p f f p f p pp*

*cres f*

MENUETTO *Presto* *pp*

Viol. I<sup>o</sup> Basso

4 # e e e. # e. e 3

3 4 *f*

4 *dim p*

8 3 *f p f* 1<sup>o</sup> 2<sup>o</sup> 2<sup>o</sup>

1 *rf dim*

1<sup>o</sup> 2<sup>o</sup> 3 4 *pp*

*ff*

1 *pp* 1<sup>o</sup> 3

2<sup>o</sup> 2 4 # e e e. # e. e

3 3 4

4 *f* *dim p* 4

8 3 *f* *f*

VIOLONCELLO

Allegro

SCHERZO

889

VIOLONCELLO

Violoncello musical score for measures 1-15. The score is written in bass clef with a key signature of two flats. It features various dynamics including *p*, *mf*, *f*, *dim*, and *fffp*, along with articulation marks like "1", "2", "3", "5" and "liggiere".

QUARTETTO III.

VIOLONCELLO

VIOLONCELLO

MENUETTO *Allegro* 4/4 *pp* *f*

*dim* *1<sup>o</sup>* *2<sup>o</sup>* *1* *2* *1*

*2 pp* *3* *2* *pp* *cres* *ff*

*1<sup>o</sup>* *2<sup>o</sup>* *pp stacc.* *f p f*

*p f p f p f* *f p f* *1<sup>o</sup>*

*2<sup>o</sup>* *f* *1* *1*

*pp* *f p f p f p f p f*

*f p f* *1<sup>o</sup>* *2<sup>o</sup>* *M. D. C.*

ANDANTINO *quassi All<sup>to</sup>* *Solo* *p*

*f* *f* *tr* *tr*

*dim p* *pp* *1 4 1<sup>o</sup>* *1 1* *2<sup>o</sup>* *3 4 1 4 1 4* *f*

*1* *p* *f* *4* *4* *2*

*1* *p* *f* *4* *4* *2*

*1* *p* *f* *4* *4* *2*

VIOLONCELLO

dim 1 1 1 2 2 p tr cres p 1<sup>o</sup> 2<sup>o</sup> 1 1 4 1 4 3 1

p pp

cres f p

cres f sotto voce 2

cres f pp

cres 1

ALLEGRO Agitato ff 2 p

cres f pp 2

pp cres ff p cres

pp cres f 1

mf f f f 1

pp cres f 1<sup>o</sup> 2<sup>o</sup> 1

VIOLONCELLO

- Staff 1: *pp*, *sf*, *p*. Includes fingerings: 1 4, 2 1 4 2, 1 4, 4, 2 1 4.
- Staff 2: *con fuoco*.
- Staff 3: *pp*, *p*. Includes articulation *l*.
- Staff 4: *p*. Includes articulation *l* and fingerings: 1, 3, 2, 1, 3, 1, 0.
- Staff 5: *cres*.
- Staff 6: *sf*, *p*, *cres*. Includes articulation *2*.
- Staff 7: *p*, *Maggiore*, *cres*, *f*. Includes articulation *2*.
- Staff 8: *dol*, *cres*, *f*. Includes articulation *l*.
- Staff 9: *f*, *m.f*, *f*. Includes articulation *l*.
- Staff 10: *f*, *cres*.
- Staff 11: *Minore*, *più stretto*, *ff*, *f*. Includes articulation *l* and fingerings: 4 1 3.
- Staff 12: *ff*, *coupe*, *pp*, *cres*, *f*. Includes articulation *l* and fingerings: 1 4 3, 3, 4 2 4.

10

VIOLONCELLO

QUARTETTO I.

di Onslow.  
Op. 10.

All<sup>o</sup> spiritoso.

VIOLONCELLO

mf f

dim

p f p f

1

dolciss

6 f

pp

f

p cres f dim pp

2

ADAGIO

17

pp

pp

ff

7

ritard dol

f p f# p f p f p pp

1 1

cres f pp cres f

legato

ff pp

VOLONCELLO

7 *f* *ritard*  
*dol* *f* *p* *f* *p*  
*f* *p* *f* *p* *f*  
*pp*

MINUETTO  
Allegro

*ff* 14  
3 *p* *tr* *cres* *ff*  
*tr* *tr* *tr* 1.  
2. *p* *fp* 2 1 1  
*dim* *pp* *ritard* *Tempo 1º*  
6 *rit 1* *Tempo 1º marc.* 2

Air de Danse des Montagnes d'Auvergne

*ritard* *Tempo 1º*  
2 *ff*  
*con fuoco* *f* *pp* *cres*  
*ff*  
3

10  
VIOLONCELLO

*p* *tr* *cres* *ff*

All.<sup>to</sup> ma non troppo lento

*pp smorz*

*ppp*

FINALE

*p Solo*

*f* *p* *mf* *f* *fz* *f* *p* *f* *pp* *f* *pp* *f* *p* *sotto voce* *f* *p*

VOLONCELLO

*f* *p* *dol*  
*f* *fz* *fz* *coupe* *f* *p*  
*f* *p*  
*f* *ff* *con fuoco*

All<sup>o</sup> maestoso e espressivo

QUARTETTO II.

*f* *pp* *cres* *f* *dim* *rf* *p*  
*solto voce*  
*mf* *dim* *pp* *cres* *f* *ff*  
*pp* *f* *ff* *p*  
*f* *dim* *pp*  
*f* *tr* *tr* *P leggiero*

VIOLONCELLO

*f* *pp* *ff*  
*mf* *ff* *pp*  
*cres sempre* *sotto voce* *f* *pp* *cres*  
*dim* *rf* *p* *rf*  
*mf* *dim* *pp*  
*cres* *f* *ff*  
*f* *p* *pp* *f* *dim* *p*  
*f* *p*  
*ff* *pp* *smorz* *pp* *ppp*

MINUETTO  
Allegro

Air de Danse des Montagnes d' Au-vergne

*f* *p* *f* *pp*

VIOLONCELLO

2 5

*ff* *tr*

1

*cres* *f* *ff*

*p* *f*

Trio

*pp*

*f* *p*

*P* *leggiero*

1 3

*p*

M. D. C.

ANDANTE  
con Variazioni

*p* *sfz* 1.

2. 1. 2.

Var. 1. 1. 1.

*f* *p* *f* *p* *dim p* *f* *p*

*f* *p* *dim p* *f* *p*

*f* *p* 1.

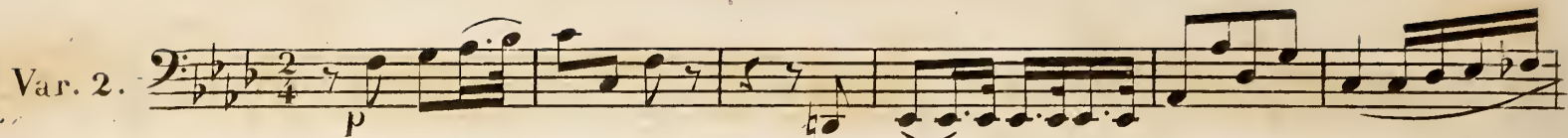

VIOLONCELLO

Var. 2. 

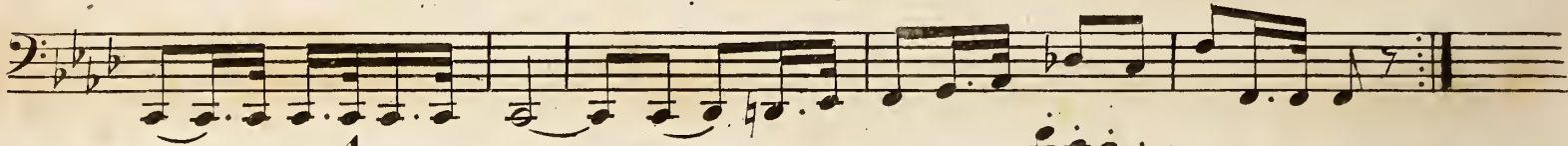

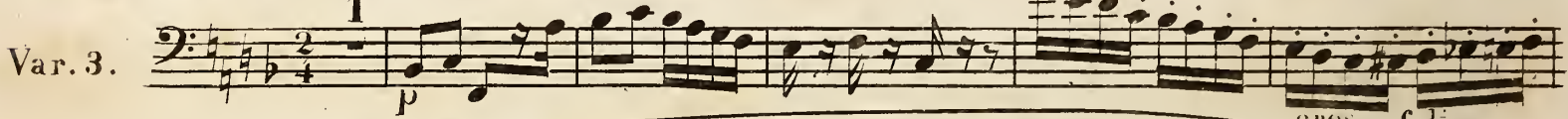
Var. 3. 

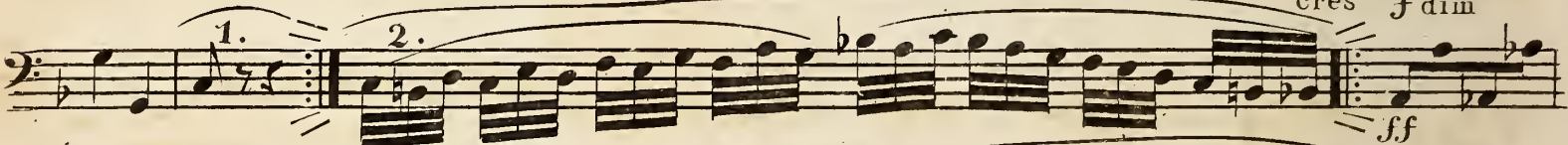

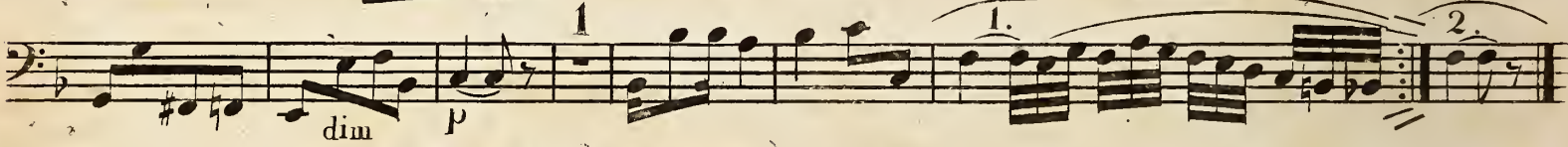

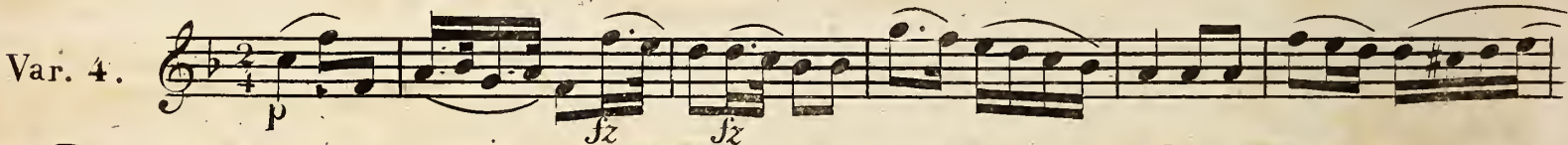
Var. 4. 

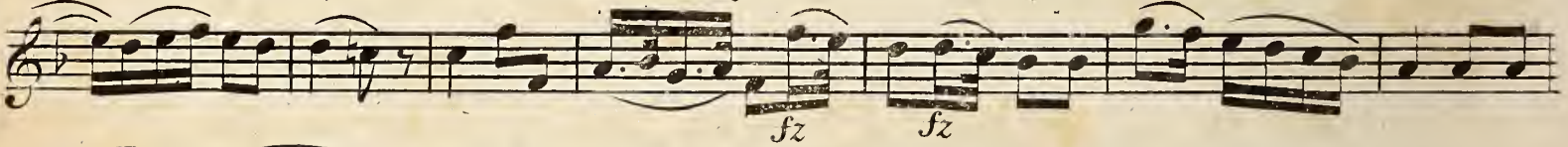

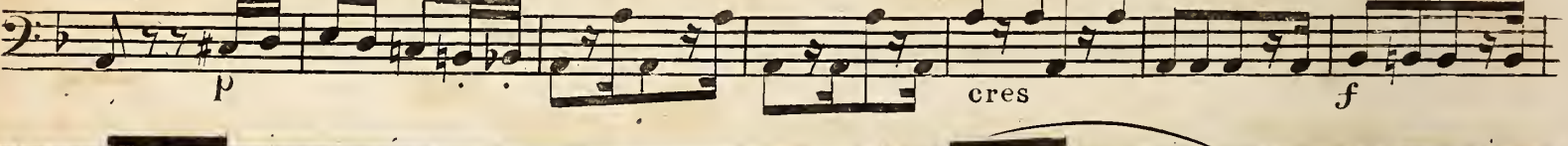

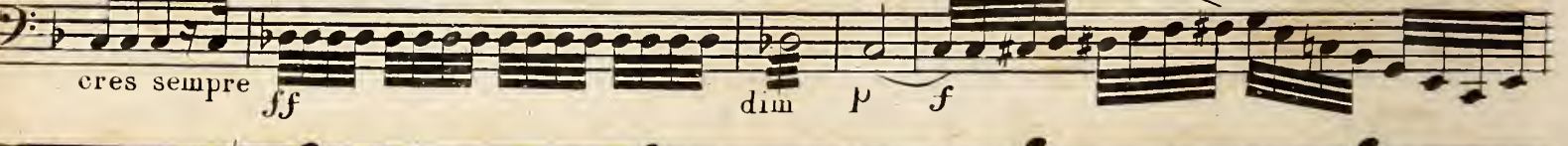

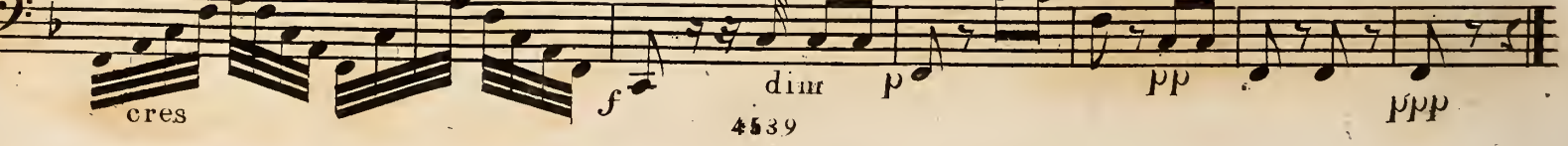

VIOLONCELLO

Allegretto

FINALE

3 *f* *p* *f* *sfz*

*sfz* *sfz* *sfz* *f* *p*

7 *f* *sotto voce* *staccato*

1 2

*f*

5 *pp* *p*

*f* *dim* *p*

3 *f* *p* *f* *p* *sfz* *sfz* *sfz* *sfz*

*f* *p* *dolciss*

*ff* *ff*

Tempo I?

rit. poco

4 *f* *ff*

5

11 & 12

VIOLONCELLO

pp p f pp  
 cresc f cresc ff  
 f p f  
 p fz fz fz fz f  
 p f pp

QUARTETTO III.

Largo All: con brio  
 pp Solo  
 mf f p cresc  
 f p cresc f  
 dim pizz 5 arco  
 pp cresc f  
 p f

VIOLONCELLO

VIOLONCELLO

ANDANTINO

sostenuto

VIOLONCELLO

1

cres f pp

MINUETTO  
Allegro

f p pp

2

cres f pp

cres f

f p

p f

1 Air de Danse des Montagnes d'Auvergne

pp sotto voce

pp f

pp f

f p

p f

1 §

cres f dim p Dal Segno

VIOLONCELLO

ALLEGRO  
Vivace

VIOLONCELLO

B

Violoncello

Quartetto I.  
di Onslow

All<sup>o</sup> moderato

Violoncello

Allegretto grazioso

**Menuetto**

Violoncello

Adagio  
Cantabile

13

Violoncello

All<sup>o</sup> Scherzo

Finale

7

*p*

*f*

*f* *p* *mf* *cres* *f*

*> dim* *p*

*cres*

*f* *p*

*dim* *f*

1 2 3 4 5 6 7 8 9

*p*

*cres* *f* *p* *tr*

2

*f*

Violoncello

Violoncello

Quartetto II.  
di Onslow

Allegro

sfz p

sfz p sfz

pp cres f

f

p f

p p

1 2 1

1 2

3

4

1 2

1 2

1 1

sfz p

1 1

sfz p

f

Violoncello

Violoncello

Andante  
grazioso

Tempo 1<sup>mo</sup>

Eleventh system of musical notation, featuring dynamic markings 'p' and 'f'.

Twelfth system of musical notation, including dynamic markings 'p' and 'dol'.

Thirteenth system of musical notation, including dynamic markings 'p' and 'dol', and a final ending bracket labeled '3'.

Violoncello

Handwritten number 44 at the top center.

*cres*  
*f* *p* *poco piu lento*  
*pp* *morendo e rallent* *ppp*

**Menuetto** *Allegro.*

*p* *cres* *f* *p*  
*1ma* *2da* *p*  
*1*  
*2* *p* *cres* *f* *p*  
*1ma* *2da* *dol*  
*Fine*  
*f* *dim*  
*p* *Men: D. C.*

**Finale** *Allegretto*

*p* *cres* *f* *p* *cres* *f*  
*pp* *3*

4

Violoncello

Violoncello

Violoncello

Quartetto III.  
di Onslow

All<sup>o</sup> maestoso

Violoncello

Allegro  $\frac{3}{4}$   $\frac{6}{8}$  tr

Menuetto

Con Sord

Larghetto

M. Dal Segno

Violoncello

1ma 2da

*cres* *f* *p* *cres* *fp* *cres* *f* *p* *dim* *p* *cres*

*f* *dim* *p* *pp* *5<sup>e</sup> Corde* *smorz* *ppp*

All<sup>o</sup> Scherzo-quasi Allegretto

Finale

*p* *Tempo 1.* *poco ritard.* *pp*

*legato* *cres* *f* *f* *p*

*f* *f* *f* *p*

*fz* *p* *f* *p*

*f* *p* *f* *p*

Violoncello

1

3

1

fz pp legato

1 2 3 4 5 6 7

8 9 10

1

3

f

1

1

1

cres

f cres ff

p

Tempo l.

poco ritard

cres

1 2 3 4 5 6

f

p

7 8

1

pp ppp ff

Fine

# Violoncello .

1

**Quartetto I.** *Allegro* 4/8

*f* *dim* *p* *cres* *f* *cres* *f* *pp* *leggiere* *fz* *fz* *f* *pp* *mf* *f* *p* *cres* *f* *p* *dim* *ff* *4*

# Violoncello .

# Violoncello .

Andante  
grazioso .

Solo.

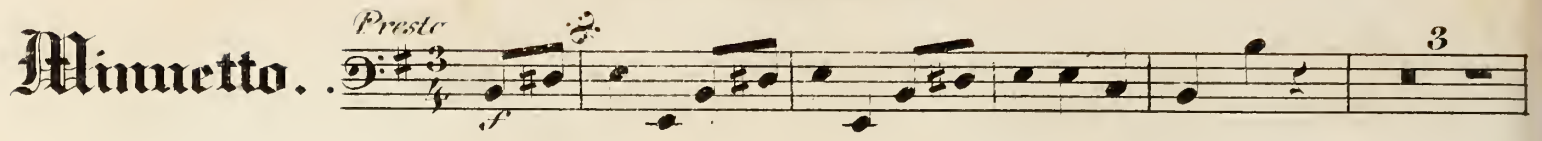

# Violoncello.

**Minuetto.** *Presto* 

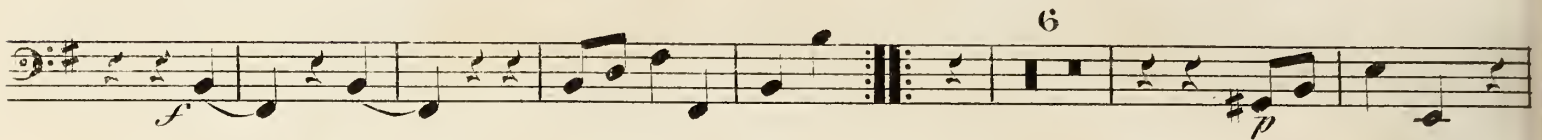

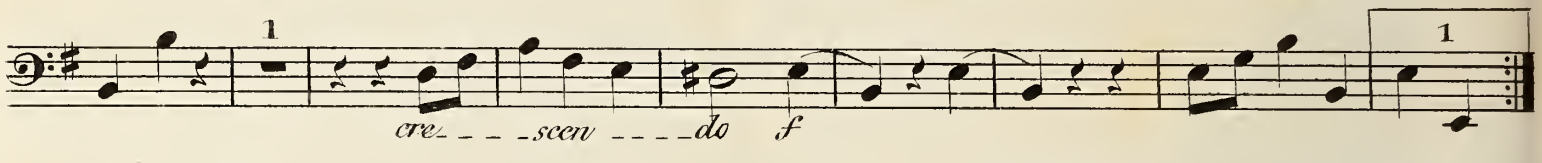

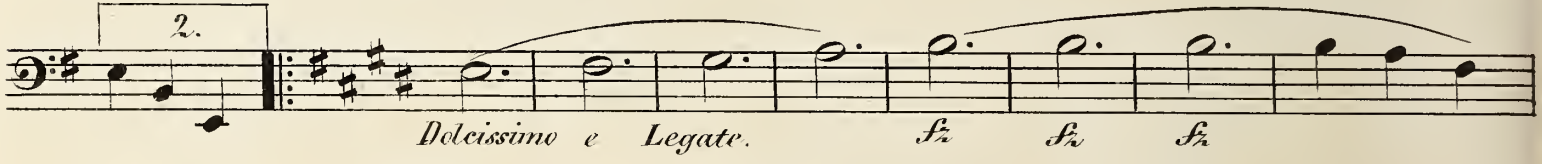

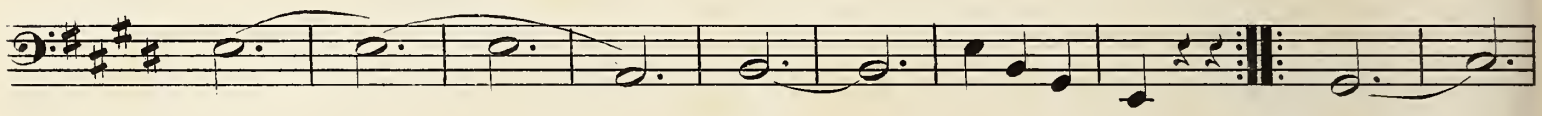

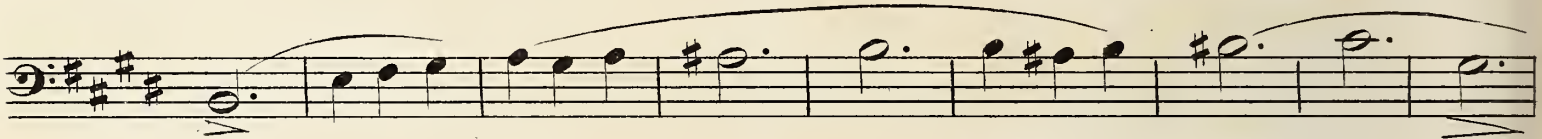

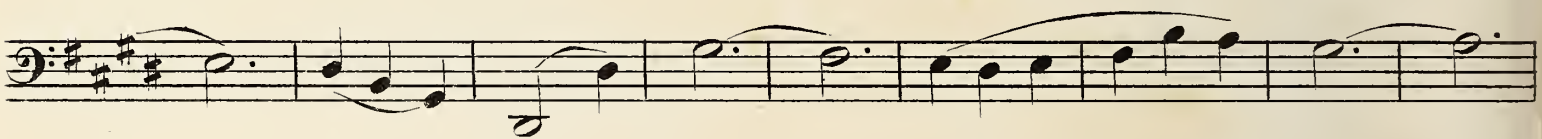

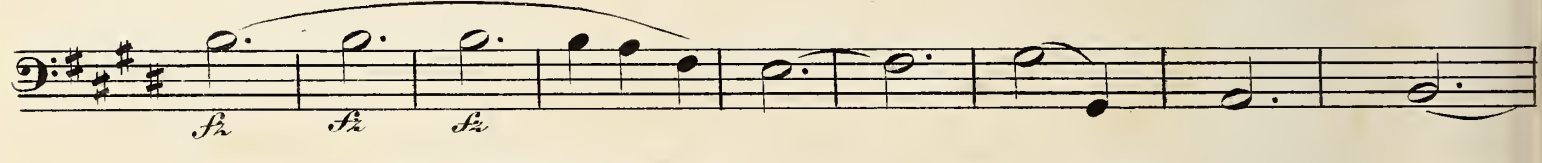

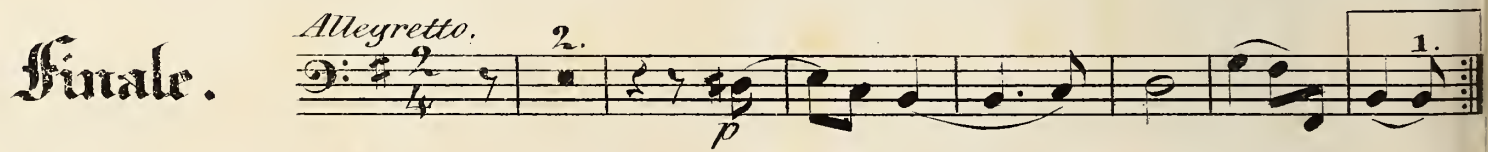

**Finale.** *Allegretto.* 

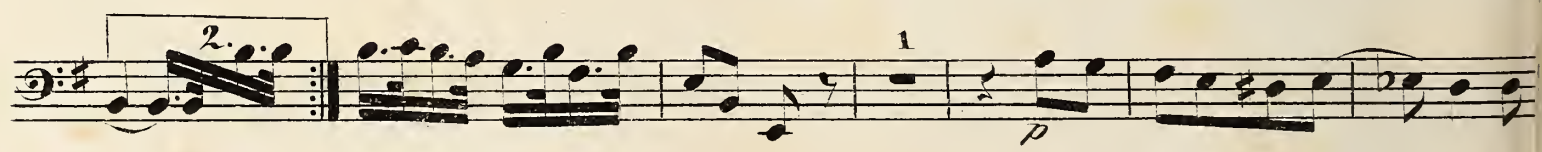

# Violoncello.

# Violoncello

- Staff 1:** *f*, *dim p*, *f*, *3*
- Staff 2:** *1*, *1*
- Staff 3:** *p*, *1*, *p*
- Staff 4:** *cres*
- Staff 5:** *pp*
- Staff 6:** *f*, *dim*, *p*
- Staff 7:** *cre... scen... do f cres sem-*
- Staff 8:** *pp stac*, *pre f f f f*
- Staff 9:** *cres f dim pp*
- Staff 10:** *cres f dim*
- Staff 11:** *cre... scen... do*
- Staff 12:** *f*

# Violoncello.

1

*p*

*cre* ----- *scen* ----- *do* *f* *dim*

*p*

*f* *p*

2

*cres* *f* *ff* *dim* *p*

*pp* *p* *cres* *f*

*dim* *pp*

*Maggiore.*

*cre* ----- *scen* ----- *do* *sem* -----

*pre* *f* *cres* *sem. . . pre*

*ff*

3

# Violoncello .

*p* *cres* *f* *f*  
*fz* *f*  
*p* *f* *1* *p*  
*dim* *pp* *cre...scen...do*

## Mimetto.

*Allegro*

*p* *fz* *fz*  
*fz* *p* *fz* *p* *fz* *p* *1.*  
*2.* *3* *cres* *f* *1* *p*  
*cres* *f* *p* *f*  
*8*  
*fz*  
*1* *f* *1* *2.* *1.* *2.* *3.* *4.*  
*p marcate*  
*5* *6.* *7* *8* *9* *10* *11* *12* *13* *14.*

# Violoncello.

15 16

*rinf p* *rinf p*

*f* *dim* *p*

2. 1 2 3

4 5 6 7 8 9 10 11 12

*rinf p*

*mf p* *f* *dim*

2. 2.

*p* *ff* *ff*

8

*p* *f*

7 1

*p* *p*

2 3 4 5 6 7 1

*f*

2 3 4 5 6 7 8 9 10

*p*

*pp*

*cre. -*

----- *scen. do sempre piu f* *ff* *ff*

3

*p*

*Allegro*

# Violoncello.

*Air populaire des montagnes d'Auvergne.*

Andante.

*pp sempre*

Var. 1.

Var. 2.

*p*

*p*

Var. 3.

*p* *f*

*p* *f*

*f*

Var. 4.

*Tempo di marcia*

*p*

*cres* *f*

*p* *cres* *f*

# Violoncello.

## Var. 5.

*p*  
*cres* *f*  
*p* *crescen* *do* *poco* *a*  
*f* *p* *cres*  
*f* *f* *stacc.*  
*pizz*

## Finale.

*Allegro vivace*

*p*  
*f* *pp*  
*pp*  
*stacc.* *cres* *scen*  
*do* *f* *p*

# Violoncello.

Violoncello musical score with lyrics and dynamics. The score consists of 12 staves of music. The lyrics are: *cre... scen... do*. Dynamics include *p*, *pp*, *f*, and *dim*. The score includes various musical notations such as notes, rests, and fingerings.

Violoncello .

Quartetto III.

*Allegro vivace*

8

*pp*

cre... scen... do

*f* *p* *cres* *ff* *p* *mf* *cres* *f* *f* *p* *ff* *pp*

3 3 3 1 5 1 1 2 3 4 5 6 7 3 1

# Violoncello.

Key markings and features include:

- Staff 1:** *cres*, *f*
- Staff 2:** *p*
- Staff 3:** *cres*, *1 pp*
- Staff 4:** *4*, *3.*, *dol*
- Staff 5:** *5*, *cres*, *f*, *mf*
- Staff 6:** *1*, *p*
- Staff 7:** *f*, *ff*, *1*, *2*, *3*, *4*
- Staff 8:** *cres*, *f*, *sempre più f*, *5*, *6.*, *7*, *8*
- Staff 9:** *Ar*, *Ar*
- Staff 10:** *1*, *dim*, *cres.*, *cen.*, *do*
- Staff 11:** *1*, *poco*, *a.*, *poco*, *f*, *f*, *ff*

Violoncello.

Andante.

non troppo lento

# Violoncello.

4

**Minuetto.** *Allegretto*  $\frac{3}{4}$  **3**

# Violoncello.

Violoncello musical score, measures 1-10. The music is in G major and 2/4 time. It features a variety of dynamics including *f*, *dim*, *p*, *pp*, *cres*, and *f*. There are also markings for *Ar* (arco) and *dol* (dolce). The piece concludes with a first ending bracket.

## Finale.

Violino 1 and Basso musical staves. The Violino 1 part is marked *Allegro vivace*. The Basso part begins with a *p* dynamic.

Violoncello musical score, measures 11-15. The music continues with dynamics such as *p*, *pp*, *cres*, *f*, and *dim*. It includes a *4* measure rest and a triplet ending marked with a *3*.

# Violoncello .

Lyrics: *cre - scen - do* *f*

Lyrics: *di - mi - nu - en - do* *pp*

Other markings include *leggiero*, *sp*, *cres*, *f*, *p*, and *pp*.

# Violoncello .

1  
*dol*

3  
*cres. --- cen. --- do f*

1  
*f* *pp*

*crescendo f f*

*dim p pp*

3  
*p* *pp* *p*

2  
*f*

*cres f cres ff*

*pp* *cres* *f* *cres*

5  
*p* *mf*

*sempre ff*

*f* *ff*

1  
*sec* *pp* *cres*

2  
*scen --- do f* *p* *f*

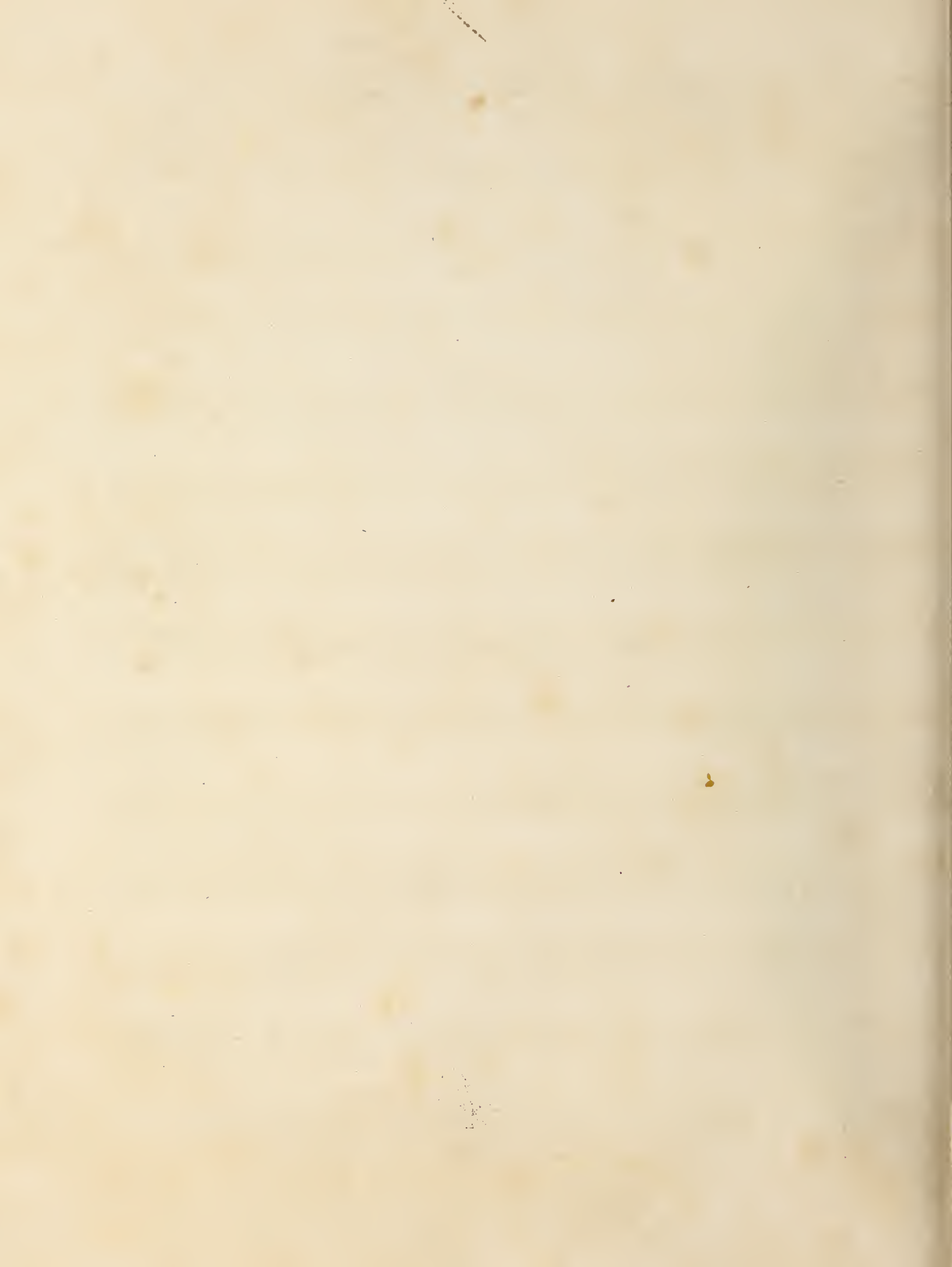

# VIOLONCELLO.

G. Onslow, Op. 46. 1

ALLEGRO ESPRESSIVO E NON TROPPO PRESTO.

## N° 1. QUARTETTO.

*f* *dimin.* *p* *dimin.* *pp*

*cres.* *f* *ff* *pp*

*f* *ff* *p* *pp*

*cres.* *f* *dimin.* *pp* *cres.*

*f* *cres. sempre.* *ff* *pp*

*pp* *pp*

*cres.* *rf* *pp* *cres.* *rf* *2*

*ff* *pp* *p* *cres.* *f* *pp*

*f* *p* *p* *f*

*dimin.*

*pp*

*cres. cen. do.* *f* *ff* *pp* *1*

VIOLONCELLO.

- Staff 1: *pp* (pianissimo)
- Staff 2: *pp* (pianissimo)
- Staff 3: *f* (forte), *ff* (fortissimo), *fz fz* (forzando), *ff* (fortissimo)
- Staff 4: *pp* (pianissimo)
- Staff 5: *cresc. cen - do. f* (crescendo, then forte)
- Staff 6: *ff* (fortissimo), *fdimin.* (fading), *pp* (pianissimo)
- Staff 7: *pp* (pianissimo), *cres. rf* (crescendo, rinforzando), *pp* (pianissimo)
- Staff 8: *cres. rf* (crescendo, rinforzando), *f* (forte), *ff* (fortissimo)
- Staff 9: *pp* (pianissimo), *Peres. f* (per crescendo, forte), *pp* (pianissimo)
- Staff 10: *f* (forte), *p* (piano), *f* (forte), *ff* (fortissimo), *pp* (pianissimo)
- Staff 11: *cresc. cen - do. f* (crescendo, then forte), *sempre più crescendo.* (always more crescendo)
- Staff 12: *fp* (forzando piano), *pp* (pianissimo)

VIOLONCELLO.

ALLEGRO.

MENUETTO.

VIOLONCELLO.

2  
p ff > > > > fp pp

1 1 3 ff

ff > > > > ff > ff

ff fp pp

1 2 p

2 ff fp pp

p f dimin. pp

5  
cres - cen - do. ff

ANDANTE.

VAR. 1.

pp

p

VAR. 2.

1º 2º p

1º 2º

VAR. 3. POCO PIÙ MOSSO.

Pizz. avec 3 doigts.

1

VIOLONCELLO.

VAR. 4. MAESTOSO E PIÙ LENTO.

*f* Arco.

1<sup>o</sup> *cres.* 2<sup>o</sup> *cres.*

*pp* *tr* *f*

*dimin. p* *tr* *dimin.*

*tr* *tr* *pp* *cres.* *f* *dimin.*

*nuen - do - poco - a - poco.*

VAR. 5. LEGGIERMENTE E PIÙ MOSSO.

*pp* *p*

1

*ff* *dimin.*

*p* *cres. f* 1<sup>o</sup> 2<sup>o</sup> *ff*

*ritard.* *a Tempo.*

*dimin. pp* *cres. f*

*ff* *fp* *p* *pp* 1

1 *smorzando sin' al fine.* *Arco.*

*p* *pp* *Pizz.* *PPP PPP*

19  
VIOLONCELLO.

ALLEGRO. 1

FINALE.

pp

*f*

*f*

*p*

*p*

*f*

*fz fz fz fz*

*fz fz fz fz*

*Pizz.*

*Arco.*

*fz fz fz fz*

*cres. f diminpp*

*cres cen do. ff*

*dimin. p*

VIOLONCELLO.

3  
pp

pp

p

cres. p pp

cres. f

1

dimin. ff p

dimin. ff

cres. ff

dimin. pp

cres. f

1

1

VIOLONCELLO.

*p* *p* *Pizz.* *Arco.* *fz* *fz* *fz*  
*fz* *cres. cén - do.* *ff*  
*p*  
*3* *pp*  
*p*  
*f* *f* *dimin. p* *pp*  
*cres.* *f* *ff* *f* *ff*  
*1* *pp* *ff* *p*  
*pp*  
*crescen - - do poco - a - poco.* *pp*  
*p*  
*smorz.* *pp* *ritardandó poco.*

FINE.

# VIOLONCELLO.

G. Onslow, Op. 46. 1

Nº 2.

ALLEGRO.  
Solo.

## QUARTETTO.

VIOLONCELLO.

*p* *cres.* *p* *Pizz.*  
*Poco più lento.*  
*Arco.* *p*  
*1<sup>o</sup>* *2<sup>o</sup>* *p* *rf* *rf*  
*morendo. dolce.* *cres.* *ff* *p*  
*p legato.*  
*p* *1*  
*ff* *p* *rf* *p*  
*pp* *1*  
*p* *pp*  
*ff* *Pizz.* *mf*  
*Arco.* *pp* *f* *dimin.* *p* *1*  
*p* *pp* *pp*

VIOLONCELLO.

4

VIVACE.

MINUETTO.

VIOLONCELLO.

*p*  
*p*  
*p*  
*pp*  
*cres - cen - do.*  
*f*  
*f*  
*dim!*  
*ff*

ALLEGRO VIVACE E SCHERZO.

FINALE.

*pp*  
*ff*  
*pp*  
*cres*  
*cen - do. f*  
*ff*  
*pp*  
*p*  
*pp*  
*cres - cen - do. f*

VIOLONCELLO.

*Pizz.*  
*marcato.*  
*Arco.*  
*ff*  
*dimin.*  
*f*  
*pp*  
*p*  
*ff*  
*1*  
*1*  
*2*  
*3*  
*4*  
*5*  
*6*  
*7*  
*8*  
*p*  
*ff*  
*1*  
*p*  
*ff*  
*1*  
*f*  
*1*  
*2*  
*3*  
*4*  
*5*  
*cres-*  
*cen-do. f*  
*pp*  
*1*  
*1*  
*ff*  
*ff*  
*1*  
*pp*  
*p*  
*1*  
*2*  
*3*  
*4*  
*5*  
*cres - cen - do. f*  
*p*  
*ff*  
*p*  
*ff*  
*p*  
*ff*  
*1*  
*p*  
*ff*  
*f*  
*p*  
*pp*  
*ff*  
*pp*  
*1*  
*2*  
*smorz.*  
*f*  
*p*

VIOLONCELLO.

VIOLONCELLO.

G. Onslow, Op. 46. 1

Nº 3.

ALLEGRO NON TROPPO VIVO.

QUARTETTO.

VIOLONCELLO.

*f* *dimin. p*

*1 mf marcato.* *p*

*cres. f*

*ff* *dimin.*

*p* *cres - - cen - - do.* *ff* *pp*

*pp*

*cres - - cen - - do. f*

*pp* *f*

*1 Pizz.* *p*

*Arco.* *p* *cres - - cen - - do.*

*f* *pp* *rinf.*

*p* *cres. f* *cres. sempre ff* *ff*

*Pizz.* *p* *cres. f*

VIOLONCELLO.

*sempre più crescendo.*

Arco. *f* *con energia.* *ff*

*dimin.* *pp* *Pizz.* *ff* *Arco.*

RELIGIOSO.

ADAGIO.

*Con Sordini.* *pp* *ff* *pp* *ff*

*senza Sordini.* *pp* *ff* *pp* *ff*

*dimin.* *p* *f* *p* *Pizz.*

*rinf.* *pp* *Arco.* *cres. f*

*pp 2da Corda.* *rf* *f* *fp* *p* *p* *pp* *cres.*

*poco f dim.* *pp* *pp* *ff*

*ff* *pp* *p* *cres. f*

VOLONCELLO.

*Pizz.*  
*p f p rinf.*  
*rinf. pp*  
*Arco. cres. f p cres. f fp*  
*p pp f ff*  
*pp ff*  
*ff pp p f*  
*p f f smorzando. pp*

**ALLEGRETTO.**  
**MENUETTO.**  
*p*  
*f f f p*  
*p*  
*dimin.*  
*dimin.*  
*p cres. f p*

VIOLONCELLO.

*cres - - cen - - do.* *f* *f* *f* *p*

*1<sup>o</sup>* *2<sup>o</sup>* *tr* *f* *dimin.* *f* *fp*

*1<sup>o</sup>* *2<sup>o</sup>* *f* *p* *p* *p*

*crescendo.* *f* *fp* *1* *2* *3* *4* *5* *6* *cres*

*cen - do.* *f* *3* *p*

*f* *f* *f* *p* *f* *dimin.*

*p* *dimin.*

*p* *cres.* *f* *1* *p*

*p* *cres*

*cen - do.* *f* *f* *f* *p* *f*

*5* *pp* *pp* *ff*

VIOLONCELLO.

PRESTO.

FINALE.

VIOLONCELLO.

VOLONCELLO.

G. Onslow. Op. 47. 1

INTRODUZIONE.

Lento.

Pizz. dimin.

dimin.

2

QUARTETTO.

SEMPRE MAESTOSO.

ALLEGRO.

VIOLONCELLO.

*f* *dimin.* *p* *cres. f*

*p* *pp*

*p* *f*

*cres - cen - do.* *ff*

*ff* *dim. p* *pp*

*ff* *con forza.*

*pp* *rinf. p*

*ff* *ff* *pp*

*p>*

*p*

*cres. f* *ff*

*fp* *pp* *cres - cen - do.* *f*

VIOLONCELLO.

*ff*

*pp*

*staccato.*

*ff*

ALLEGRO ENERGIICO.

MINUETTO.

*ff*

*p*

*pp*

*ff*

*dim.*

*pp*

*f*

*p*

*ff*

*p*

*pp*

*ff*

*pp*

*1*

*pp*

*p*

*Pizz.*

*Arco. 1º*

*Arco. 2º*

*Pizz.*

*1*

*Arco. 1º*

*2º*

*Arco.*

*1 Pizz.*

*1*

VIOLONCELLO.

*cres.* *dimin.* *pp* *marcato. 1*

*Pizz.* *3* *Pizz.* *Arco.*

*ff* *pp* *ff* *pp*

*marcato.* *pp*

*cres.* *dimin.* *p* *marcato. 1*

*Pizz.* *Arco.* *cres.* *ff* *Pizz.*

*Arco.* *pp* *ff* *ff* *pp* *1*

*cres - - cen - do* *ff*

*pp* *p* *pp*

*smorz.* *Pizz.* *Arco.* *pp* *ppp*

VIOLONCELLO.

PRESTO.

FINALE.

1 p cres. ff ff > p

cres. ff ff > p 1 f

f 3

pp

ff

fp rf rf p

1 pp f

1 4 Pizz. 4 Arco. p

cres. ff Solo. ff > poco f

4 p leggiero.

VIOLONCELLO.

1 *poco f*

*p*

3 *f* 3 *f*

1 3 4 *pp*

*ff*

*smorz.* 3 *ff*

*p* *cres. f ff* *p*

*cres.* *f*

1 *ff* 1 *ff*

*pp* *p* *ff*

*rf rf rf* *dimi - - uen*

*do.* *pp* *ff*

FINE.

VIOLONCELLO.

G. Onslow Op. 48.

Nº 23.

ALLEGRO GRAZIOSO E MODERATO.

QUARTETTO.

*p* *pp* *p* *rf* *rf* *f* *f* *p* *p* *4 3 4* *2 4 1 1* *p* *1* *p* *crescendo. f* *f* *p* *p* *pp* *morendo.* *p* *ff con energia.* *crescendo.* *ff* *p* *cres. poco a poco.* *sempre più cres.* *sempre crescendo.* *ff* *diminuendo.* *p*

VIOLONCELLO.

pp p rf p

ff

2 p p

p cres. f f p

p p cres

cen - do. f p

cres - cen - do. p smorz. pp ppp

**ANDANTE.**  $\frac{2}{4}$

1 p staccato.

2 p p staccato.

rfp rfp cres. f p rfp

rfp cres. f p pp

pp *sine Corde.*

crescendo. f sec. Pizz. 1

f cres. sempre. p

VIOLONCELLO.

*Arco.*  
*p*  
*2*  
*p*  
*ff*  
*pp*  
*cres*  
*cen - do. f cres sempre.*  
*ff*  
*sec.*  
*1 p*  
*1*  
*Pizz.*  
*1*  
*p. Arco.*  
*2*  
*p*  
*f*  
*pp*  
*cres - - cen - - do. f*  
*cres - - cen - - do. ff*  
*Pizz.*  
*ff*  
*Arco.*  
*Pizz.*

PRESTO.

SCHERZO.

Tutta forza.

*pp*  
*ff*  
*p*  
*pp*  
*ppp*  
*p*

VIOLONCELLO.

ANDANTE GRAZIOSO.

VIOLONCELLO.

*crescendo. f* *cres. sempre.* *ff*

**2** *pp* **2** *ANDANTE.* *p* *cres. f* *pp*

**PRESTO.** *pp* *pp* **2** *ff* *ff* *ff*

**FINALE.** *pp* **1** **1** *cres.*

*f* **3** *pp* *staccato.*

**1** *cres - cen - do.* *f*

*ff* *ff* *ff* *dimin.* *p* *pp legatissimo.*

**1** **1** **2** **3** **4** **5** **6**

*pp* *rf* *cres - cen - do.* *f* *dimin.* *p*

*pp* **1** **1**

**1** *p* *cres.* *f* *dimin.* *p* *p* *cres.*

*f* *pp* *pp* **1**

VIOLONCELLO.

1 *f*

1 *pp*

2 *ff*

*dimin. p*

1 *p* *cres.* *f* *f*

*p* *cres.* *f* *pp*

1 *cres.*

*f* *pp*

*staccato.*

*f* *ff* *ff* *ff*

*legatissimo.*

*dimin. p pp*

VIOLONCELLO.

1 1 2 3 4 5 6

*p*

*pp* *rf*

*cres.* *f* *dimin.* *p* *cres.* *dimin.*

*pp*

*p* *p* *cres.* *f*

*dimin. p* *cres* - *cen* - *do.* *f*

*fpp* *cres - cen - do.* *f*

*fpp* *pp*

*cres.* *f* *cres. sempre.*

*ff*

*dimin.* *p* *pp*

1 2 3 4 5 6 7 8 9 10

11 12 1 2 3 4 5 6 7 8 9 10 *rit.*

*pp* *pp* *pp* *smorz.* *ppp*

VIOLONCELLO.

G. Onslow Op. 49. 1

ALLEGRO ESPRESSIVO E MOLTO MODERATO.

Nº 24.  
QUARTETTO.

ff p ff p p

pp cres. f f ff dim. p ff p

dimin. f p

p cres. f dim. p ff Risoluto. pp

cres. f ritard. p

pp <sup>1<sup>o</sup></sup> a Tempo. <sup>2<sup>o</sup></sup> a Tempo. ff p f f

pp

dimin. pp ff

pp mème son. f

p cres. cen do.

f ff

VIOLONCELLO.

pp pp p

cres. f ff dim. p f f dim. p f cres.

f cres. p

p pp cres. f dim.

*Risoluto.* p ff pp cres.

f cres - cen - do. ff

ff f dim. pp p cres.

ff p ff p ff ff ff

MODERATO E GRAZIOSO.

MINUETTO.

p \*

1<sup>o</sup> 2<sup>o</sup> p

La Syncope \* du Mineur de ce Menuet ne doit être sentie.

VIOLONCELLO.

4

*pp e legato.*  
**ANDANTE.**

*ff con molto Energia.*

*tr*

*ff*

*tr*

*tr*

*tr*

*pp*

*pp molto staccato.*

*cres*

*- cen - do. f*

*dim. = pp*

*cres. f*

*pp*

*cres. ff*

*1*

*pp*

*cres. ff*

*cres - - cen - do poco a poco.*

*ff*

*dim. p*

*pp*

*1 2 3 4 5 6 7 8*

*sec. sec. sec.*

*pp ff ff*

VIOLONCELLO.

PRESTO.

FINALE.

pp pp pp pp

ff ff ff

pp pp pp f f

mf pp

Pizz. p

Arco. ff dimin. pp

pp

sempre più cres. f ff

VIOLONCELLO.

*pp staccato.*

*pp*

*ff* *ff* *ff*

*f dimin.*

*pp*

*dolcissimo.*

*cres - - cen - do.* *ff*

*pp* *cres - - cen -*

*do. ff*

*ff* *ff* *ff* *3 Pizz.* *p*

*1* *1* *1*

*1* *1*

1

*Arco.*

*cres.* *ff* *dimin.*

*pp* *pp*

*sempre più cres.*

*ff* *pp* *3*

*pp* *pp* *pp* *ff*

*3* *ff*

*dimin.* *pp*

*sempre più cres.*

*3* *4* *5* *6* *7* *8* *ff*

*pp* *p*

*cres.* *ff* *3 Pizz.* *1*

*1* *Arco.* *1* *ff* *ff*

FINE.

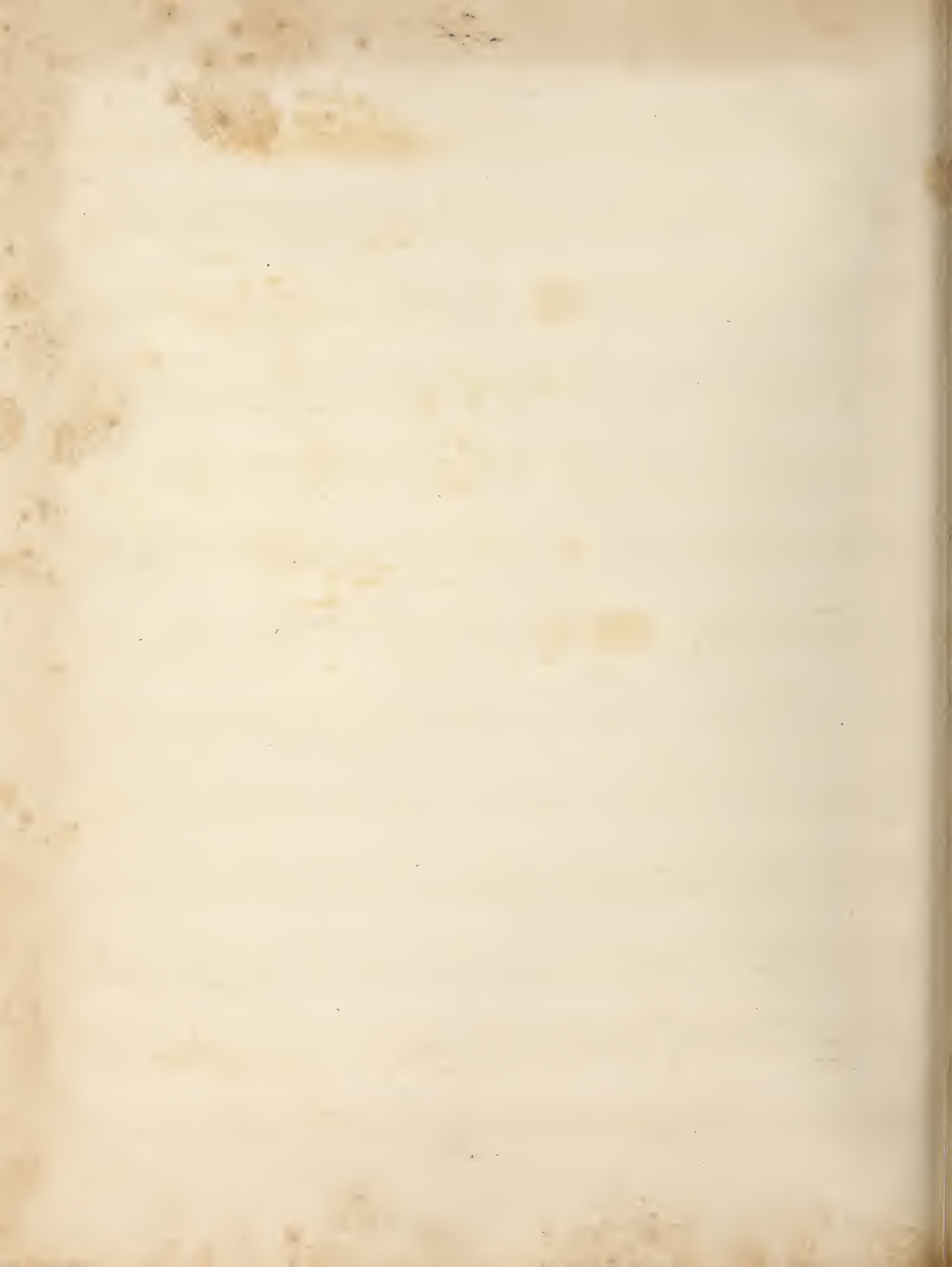

ALLEGRO MODERATO.

Nº 26.  
QUARTETTO.

*Solo.*

*p* *p* *cres.* *f*

*pp* *legato.* *f*

*pp* *f* *ff*

*dim. p* *cres. p* *smorz.* *pp, staccato*

*e marcato.* *cres.* *f* *ff* *dim. pp* *cres.*

*f* *cres.* *ff* *pp*

*cres.* *f* *sempre piu cres.*

*ff* *dim. p*

*1 pp 1 ppp* *cres*

*p* *f* *dimin. p* *f* *f*

*dimin. p* *pp*

*p* *crescendo poco a poco.* *pp*

*f*

*cres - - cen - - do.*

*pp*

*f*

*ff*

*p*

*p*

*cres. f*

*p*

*cres. f*

*dim.*

*p*

*smorz.*

*staccato e marcato.*

*pp*

*cres. f*

*ff*

*dim. pp*

*cres - cen - do.*

*f*

*cres. ff*

*pp*

*sempre più crescendo.*

*cres. ff*

*dimin. pp.*

*1*

*1*

*ppp*

*p*

*cres.*

*p*

*f*

*ff*

*pp*

*ppp*

*1*

*ppp*

*2*

*f*

*p*

*dim.*

*1*

*2*

*3*

*4*

*5*

*6*

*7*

*8*

*moriente sempre. pp*

*ppp*

*ppp*

VIOLONCELLO.

VIVACE ASSAI.

SCHERZO.

VIOLONCELLO.

VIOLONCELLO.

ANDANTE  
GRAZIOSO.

*p* *p* *cres. f* *dim. p* *cres. f* *dim. p* *p* *cres.* *dimin. p*

*cres. f* *pp* *cres.* *ff* *pp*

*p* *pp*

*cres - cen - do. f* *di - mi -*

*nuen - - - do. p* *cres. f* *dim. p* *cres. f*

*pp* *cres.* *ff* *pp* *p*

*ff* *fp* *pp*

*p* *pp* *smorz.*

FINALE.

ALLEGRO VIVACE.

Viol. f

*ff* *pp* *p* *cres - cen - do. f*

*f* *pp* *cres - cen - do.*

*ff* *pp* *p* *cres.* *pp*

VIOLONCELLO.

*cres - cen - do. f*

*Leggieramente.*

*cres. ff*

*p*

*cres. f ff*

*Pizz. p*

*Arco.*

*cres. ff ff p pp*

*Arco.*

*cres. f*

*ff pp ff pp*

*f p Pizz.*

*Arco. ff*

*ff ff ff*

*sp*

*cres - cen - do. f*

VIOLONCELLO.

*Leggieramente.*

VIOLONCELLO.

G. Onslow Op. 52. 1

QUARTETTO  
N° 26.

ALLEGRO CON BRIO.

1 = 1 *ben marcato.*

4

*p* *p* *f* *cres.* *f* *p* *cres.*

*cresc.* *f* *f* *sp* *sp*

*cres - cendo.* *f* *dimin*

*p* *pp* *p* *ritard. col Alto.* *a Tempo.*

*f* *ff* *pp* *morendo.* *ppp* *f* *if* *cres - cen - do.*

*f* *f* *p* *f* *p* *cres.* *f* *1<sup>o</sup>*

*p* *cres - cen - do.* *f* *f ben marcato.*

*sans syncopes.*

VIOLONCELLO.

*pp*  
*cres* - cen - do. *f* *fp* *cres.*  
*f* *deces.* *pp* *cres* - cen - do.  
*f*  
*fp* *fp* *fp* *sans syncopes.* *cres.*  
*cen - do. f* *fp* *cres - cen - do. f* *sans syncopes.*  
*cres. sempre.* *ff* *p* *ben marcato.*  
*4* *p* *a Tempo.* *pp* *ff* *ritard.col* *pp*  
*Viol.* *dolce.* *a Tempo.* *ritard. poco.* *p*  
*if* *rf cres.*  
*f* *ff* *pp* *morendo.* *ppp*  
*f* *f* *fp* *dimin.* *p*  
*cres* *f* *p*

VIOLONCELLO.

*pp* *f* 1

*poco meno animato. ritard. col Viol. Adagio col Alto. a Tempo.* *p* *pp* *p* *cres - - cen - - - do.* *pp*

*p* *cres - cen - do* *f*

*dimin. p* *pp* *sempre più morendo.* *ff*

*ppp* *ff ff*

**ADAGIO**  
GRANDIOSO.

1 1 *p* *pp* *ppp* *p*

*cres. f* *diminu - en - do.*

*crescen - do poco a poco.* *ff*

*pp* *pp*

*pp* *pp* *ten. ten.* *pp* *pp* *ten. ten.*

*cres.* *ff*

*sp* *cres. dim. p*

VIOLONCELLO.

VIOLONCELLO.

ALLEGRO.

FINALE.

ff risoluto.

1 pp

3

3

sec. p

poussez.

if

if

cres.

cendo. f

ff risoluto.

1

dimin.

5

pp

ff pesante.

tir. tir. chaque No-

te tirée.

5

p

cres.

p

cres.

f

dimin.

3

3

3

3

3

3

p

ff

tir. tir.

p

cres. f.

dim. p

pp

4

pp legatissimo.

ff risoluto.

VIOLONCELLO.

*dimin.* *tir. tir.* *tir. tir.* *chaque*

*Note tirée.....*  
*cres - cen - do.* *f*

*ff* *pp*

*sec.* *p* *p* *p* *cres.*

*pesante.* *pp* *ff* *chaque Note tirée.*

*5* *p* *cres - cen - do.* *p*

*cres - cen - do* *poco - a - poco.* *f*

*1* *chaque Note tirée.* *ff* *Tutta forza.*

*cres.* *3* *sempre.*

**FINE.**

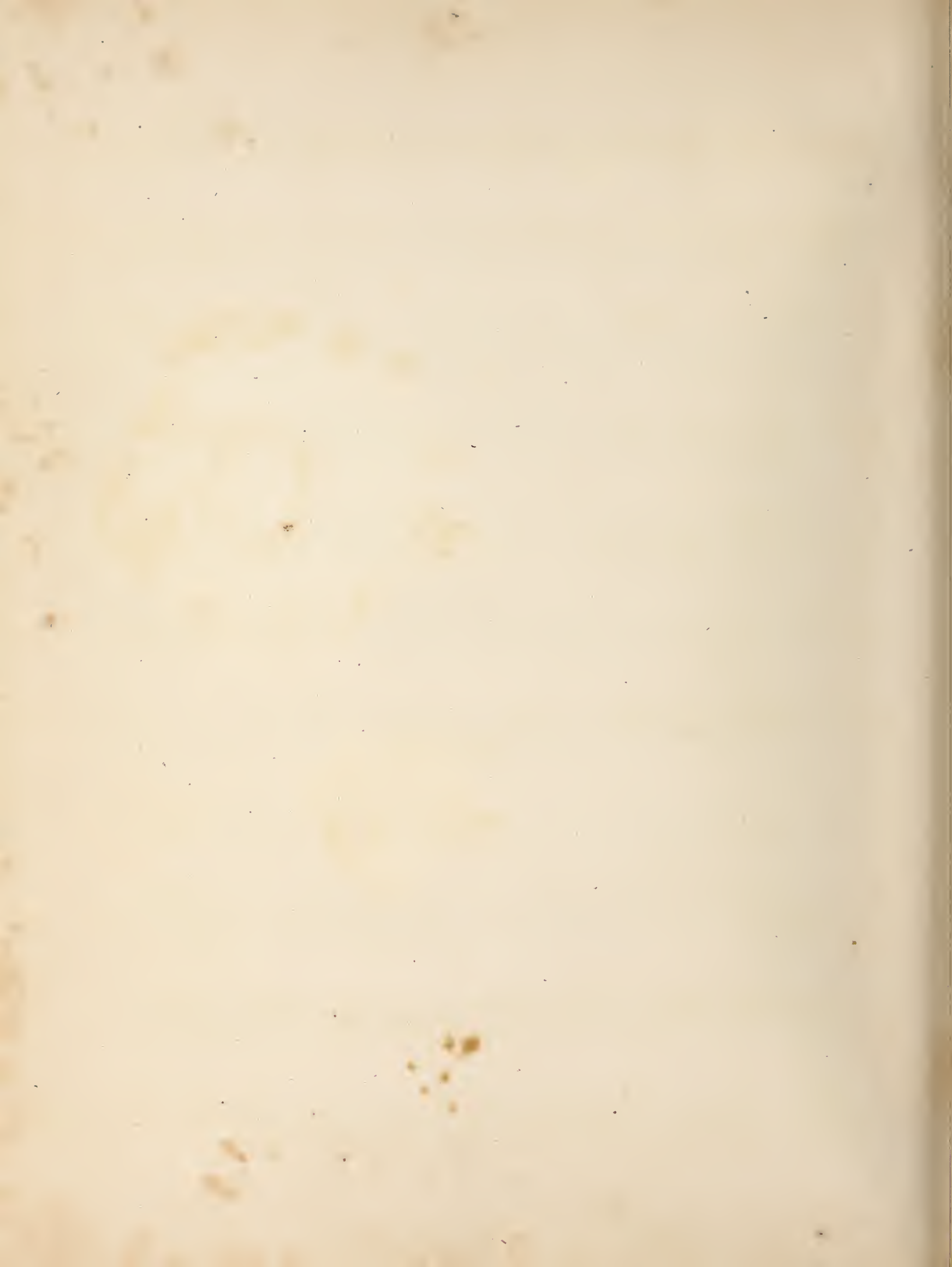

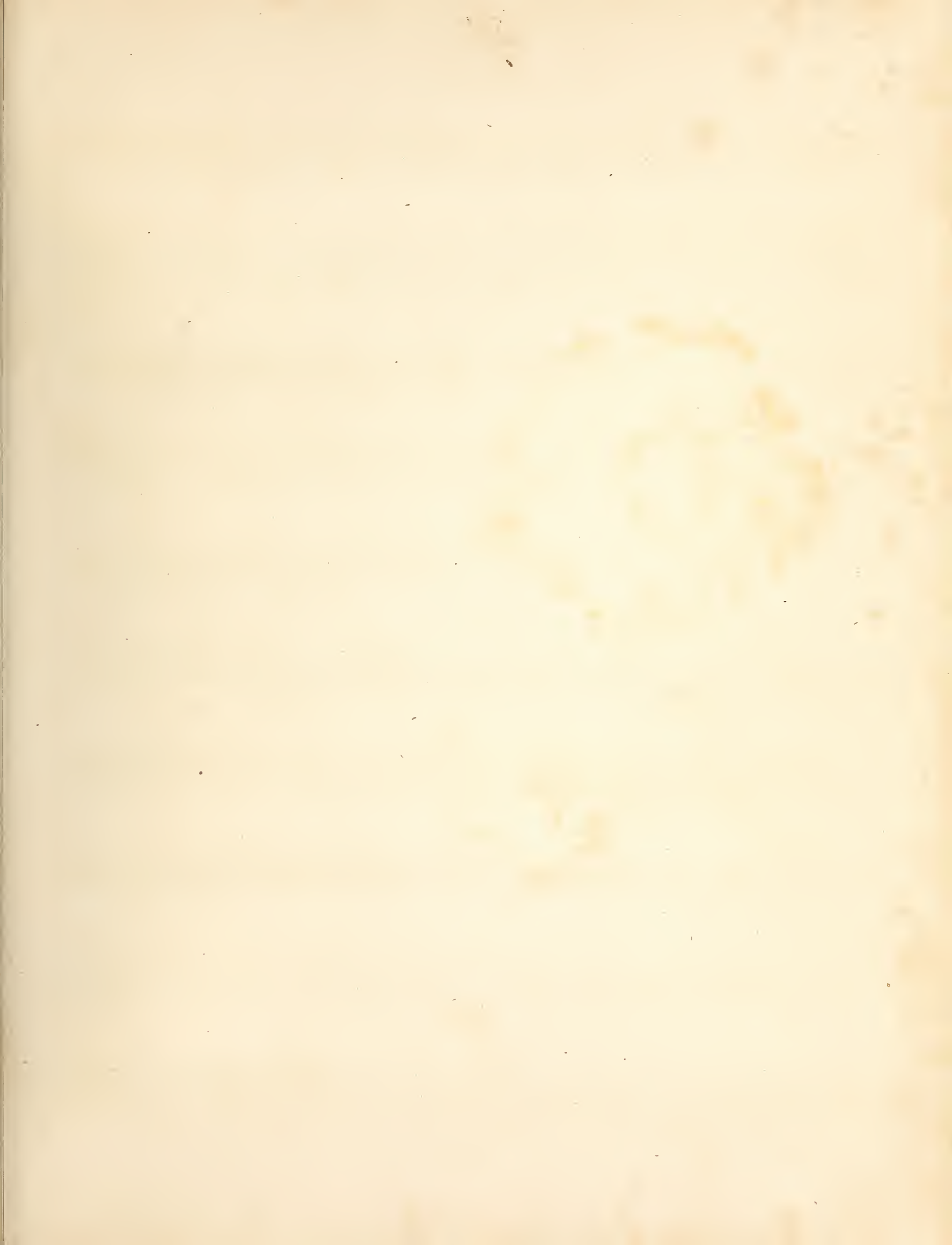

QUARTETTO  
Nº 37.

PRELUDIO LARGO.

*Alto.* *ten. ten. ten.*  
*pp pp pp*  
*cres - - - cen - - - do. fp dimin. pp*  
*cres - - - cen - - - do. f p pp*

ALLEGRO MARZIALE MA MODERATO.

*p* *cres.* *f* *dim. p* *cres. f*  
*ff* *f* *p* *p*  
*cres.* *f* *dim. p*  
*smorz.* *cres.* *ff*  
*fp* *pp*  
*f*

VIOLONCELLO.

*fp smorz.*

*pp p p leggieri e sciolte.*

*p pp morendo.*

*pp f*

*tr p pp 1° 2° f*

*cres. ff dimin. pp*

*p cres. ff*

VIOLONCELLO.

*ff*  
*dim. p* *cres. f*  
*pp*  
*p*  
*f* *fp*  
*smorz.* *pp* *p*  
*leggiero e sciolte.* *cres - cen - do*  
*ff* *p* *morendo.* *pp*  
*pp* *f*  
*ff* *fp*  
*cres - cen - do.* *ff*  
*pp* *cres.*  
*cres.* *f* *pp* *ppp*  
*ff sempre sin' al Fine.*

VIOLONCELLO.

ANDANTE  
CANTABILE.

VIOLONCELLO.  
IL CICALAMENTO.

**SCERZO.** *pp e sempre staccato.*

VIOLONCELLO.

This section contains ten staves of musical notation for the Violoncello. The music features a variety of rhythmic patterns, including sixteenth and thirty-second notes, and rests. Dynamics include *f* (forte) and *dimin.* (diminuendo). The piece concludes with a *morendo* (morendo) marking and a *ppp* (pianissimo) dynamic.

ALLEGRETTO GRAZIOSO.

FINALE.

VIOLONCELLO.

*p* *con anima.* *cres - - cen - - do. p*  
*p*  
*f* *3*  
*p*  
*cres - - cen - - do. f* *dimin.*  
*pp* *1 2 3 4 5* *cres - cen - do.* *ff*  
*pp* *1 2 3 4 5 6* *Pizz.* *Arco.* *p* *pp*  
*cres - - cen - - do* *f* *p*  
*cres* *cen - - do.* *p*  
*cres - cen - do. f* *p* *cres. f* *p* *cres - cendo.* *f*  
*p* *3* *cres. f*  
*ff* *3* *dimin.*

VIOLONCELLO.

*con anima.*  
 p *cres - cen -*

*do.* p

p *f* *1* *3*

*f* p

p *cres - - cen - - do.* *f* *dimin*

1 2 3 4 5 6 7  
 pp *cres.* *f* *ff* *ff*

1 2 3 4 5 6  
 pp *Pizz.*

*Arco.*  
 1 pp *cres - cendo poco a poco.* *f* *dolcissimo*

*cres - cen - do.* *f*

p *f* pp

*f* *3*

*3* *fp* *smorz.* *3* *3* *3* pp *Solo.*

VIOLONCELLO.

G. Onslow Op. 56.

1

ALLEGRO MAESTOSO ED ESPRESSIVO.

QUARTETTO  
N. 30.

*Solo.*

30

2

VIOLONCELLO.

*f*

*p* *cres - cen - do.*

*f* *p* *f* *p*

*pp* *cres.* *pp*

*morendo.* *pp* *sempre più cres.*

*f* *f* **1**

*f*

*dim. p* **3** *p*

*p* *cres - cen - do. f*

*p*

VIOLONCELLO.

**MENUETTO.** *MODERATO.*

*pp*

*ff*

*dimin. pp*

*sciolte.*

*p*

*1<sup>o</sup>* *2<sup>o</sup>* *pp*

*ff*

VIOLONCELLO.

dimin. pp

sciolte.

p.

cres

cen do. f ff pp

1

tr

VIOLONCELLO.

ADAGIO

CANTABILE E SOSTENUTO.

*Solo.*  
*dolce.* *pp*

*p*

*cres - cen - do.* *p* *cres.* *f*

*f* *dimin.* *p* *rf* *rf* *rf* *rf* *rf*

*Pizz.* *p*

*sempre più.* *f* *pp* *cres.*

*f dim. p* *cres.* *cres. sempre.*

*f* *cres* *ff* *p* *pp*

*p* *pp*

*p* *rf* *rf* *rf* *rf*

*Pizz.*

*sempre più crescendo.* *f* *pp* *cres. f dim.*

*p* *pp morendo.* *ppp*

VIOLONCELLO.

**FINALE. VIVACE.**

*f* *p* *cres.*

*ff* *p* *pp* *ff* *pp* *p*

*cres. f* *ritoso.*

*luto.* *f*

*ff* *dim.*

*dolce.*

*cres - cen - do. f*

*1* *sur trois cordes.* *p leggiermente.*

*morendo.*

*f* *fp*

*cres - cen - do. f* *1*

\*) Les deux croches doivent se pousser en sautant; la noire doit être tirée. 1099

VIOLONCELLO.

VIOLONCELLO.

*p sur trois cordes.*

*1 1*

*cres cen*

*do. ffp*

*cres*

*cen do. ffp*

*pp*

*cres cen do. fp*

*cres cen do. f*

*ff accelerando sin'al Fine.*

*sempre più cres.*

*ff*

**FINE.**

ALLEGRO.

QUARTETTO  
Nº 29.

VIOLONCELLO.

*p* *rf* *rf*

*rf* *p*

*cres. f* *ff*

*ff* *fpp*

*cres - - cen - -*

*do.* *p*

*cres - - cen - - do. f*

*ff* *pp*

*pp*

*Pizz. 1 Arco. ritardando. Adagio. morendo. PPP*

PRESTO.

*Risoluto.*

SCHERZO.

6/8

ff

1 2 1

pp

p

cres.

f

1

p

2

5

p

2

p

sempre più crescendo.

ff

1

ff

1

2

ff

pp

crescendo.

f

ff

ff

pp

p

pp

ppp

*Poco più lento.*

p

cres.

f

mf

p

1<sup>o</sup>

2<sup>o</sup>

1

29 VIOLONCELLO.

*tr*  
*p* *cres.* *f* *ff*

*dim.*  
*ppp*

*cres.* *f* *mf* *p* *pp*

1 2 3 4 5 6 7  
*sempre. pp e*

*delicatamente.*

6 8

*Tempo 1<sup>o</sup>*  
*ff* 1 *ff* 2 *ff* 1 *pp*

*p*

*cres.* *f* 1 *p* 2 *p* 5

*p* 2 *p*

1 2 3 4 5 6 7  
*sempre più crescento.*

8 *ff* 1

1 *ff* 2 *ff* *pp*

VIOLONCELLO.

VIOLONCELLO.

ADAGIO  
CANTABILE.

*p*

*ten. ten.*  
*pp*

*Tremolando.*  
*p cres - cen - do. f*

*dimin. p appassionato.*

*cres.*  
*f*

*sempre più morendo.*  
*p*

*ten. ten.*  
*pp*

*ten. ten.*  
*rf > p*

*P legato e eguale.*  
*pp*

*cres - - - cen - - - do. f*  
*dim. p*

*cres. f*  
*dim. p*

VIOLONCELLO.

*p staccato.*

*cres. f dim. p sempre - più -*

*cres - cen - do. f cres. ff dimin. pp p p*

*pp smorz. ppp*

**ALLEGRO VIVACE.**

**FINALE.**

*f fp*

*pp*

*f p cres.*

*f*

*Poco ritenuto.*

*dim. pp pp*

*a Tempo.*

*morendo. p p leggiermente.*

*cres - - - cen - - - do. f*

VIOLONCELLO.

*p leggiermente.*

*crescendo.* *f* *p*

*pp* *f*

*dimin.* *ff*

*p* *cres.* *ff*

*dimin.* *p* *cres* *cen* *do.*

*ff* *dimin.* *p* *cres.* *f* *cres.*

*Poco più animato.*

*ff* *p* *cres.* *f*

*ff* *dimin.* *p* *cres.* *f*

*Tutta forza sin' al Fine.*

*cres.* *ff*

*ff*

*ff*

VIOLONCELLO.

G. Onslow Op. 54. 1

INTRODUZIONE.

ADAGIO.  
Solo.

QUARTETTO  
N° 23.

*p*

*mf* *p* *p* *pp* *p* *p* *mf*

*p*

*mf* *dimin.* *p* *p* *cres.* *pp* *cres.*

*mf* *dimin.* *p* *f* *p*

*ff* *p* *smorzando.*

*p* *morendo.*

*dolce.* *p*

*cres. ff*

VIOLONCELLO.

*f*

*p e sciolte.*

*f*

*pp*

*rf p*

*p*

*cres. mf p*

*pp*

*p*

*f*

*ff*

*p*

*smorz.*

*smorz.*

*ten. ten. ten.*

*p*

VIOLONCELLO.

*cres - - - cen - - - do.*

*f*

*pp*

*smorz.*

*Pizz.*

*2*

ANDANTE CON VARIAZIONI.

PREQUITERA.

*pp*

*ff*

*p*

*pp*

VAR. 1.

*p staccato.*

*ff*

*pp*

*p*

VAR. 2.

*pp legato.*

*ff*

*p*

*pp*

VAR. 3.

*p legato.*

*ff*

*p*

*pp*

VIOLONCELLO.

**VAR. 4.**

*p* *ff* *p*

1<sup>o</sup> 2<sup>o</sup>

**VAR. 5.**

*p* *pp* *p* *pp*

*crescendo. f* *dim.* *p* *morendo. pp*

**ALLEGRO.**

**SCHERZO.**

*p* *f* *f* *p* *f*

1<sup>o</sup> 2<sup>o</sup> 1

*p* *f* *dimin* *pp*

1

*f* *f* *p* *f* *f* *p* *f* *f* *pp*

2 3 4 5 6 2 2

*Pizz.* *f* *Arco.*

VIOLONCELLO.

- Staff 1: *p*
- Staff 2: *1°*, *2°*, *p*
- Staff 3: *pp*, *2*
- Staff 4: *2*, *3*
- Staff 5: *1°*, *2°*, *p*
- Staff 6: *f*, *f > p*, *f > p*, *f*
- Staff 7: *1*, *p*, *f*, *p*, *f*
- Staff 8: *pp*, *dimin.*, *1*, *2*, *3*, *4*, *5*, *6*, *f*, *f*, *p*, *f*, *f*
- Staff 9: *2*, *2*, *pp*, *Pizz.*
- Staff 10: *Arco.*, *f*
- Staff 11: *p*, *cres.*, *f*, *ff*, *ff*

VIOLONCELLO.

ALLEGRO NON TROPPO.

FINALE.

VIOLONCELLO.

- Staff 1: *f*
- Staff 2: *f*, *dimin.*, *p*, *p*
- Staff 3: *pp*
- Staff 4: *cres.*, *dolce.*, *cres.*
- Staff 5: *f*, *ff*, *ff*
- Staff 6: *pp*, *ff*
- Staff 7: *ff*, *dimin.*, *p*, *sempre più cres.*
- Staff 8: *pp*, *sempre più cres.*
- Staff 9: *pp*, *p*, *pp*
- Staff 10: *smorz.*, *ppp*, *ff*, *Tutta forza.*
- Staff 11: *ff*, *ff*, **FINE.**

