

Johann STRAUSS

DER ZIGEUNERBARON

1. TROMPETE in C

DER ZIGEUNERBARON

OUVERTURE

1. TROMPETE in C

Johann STRAUSS

Allegro moderato **10** *sostenuto*

1 **Tempo I** **3** **2** **8**

34 **Allegro moderato** **3** **Lento** **4** **Andantino** **5** **6** **8** **11** **14** **14** **16**

7 **98** **4** **Ob.1** *rit.* *più rit.*

8 **110** **Allegretto moderato** *rit.* **a tempo** *p* *marcato*

118 *fz* *f*

212 **15** *a tempo*
 9 *p*

227 **16** *accel.*
fz

235 *Allegretto moderato* **17**
 14 *fz* *f*

256 *poco rall.* *Allegretto maestoso* **18** *Poco meno*
 3

266 *Andantino* **19** *Tempo di Valse* *a tempo*
 10 8 *p*

289

297 *rit.* *Allegro*
fz *f*

305 **20** 8 *f*

320 **21** *Allegro molto*
ff

22 329 *fz*

ERSTER AKT

No. 1 - Introduction

No. 2 - Entrée - Couplet

Allegretto

poco rit.

36 a tempo

37 29

38 Gemässigt
Walzertempo

53 *poco rit.*

a tempo 39

69 *poco rit.* a tempo 40

77

No. 3 - Melodram und ensemble

Allegro moderato 41 11 15 Allegro 42 7 Più moto Più meno 12

50 Poco più lento Più allegro 43 2 2 5 5 Poco meno 44 Andantino 16

45 81 16 46 10 47 Allegretto moderato 48 Andantino 15

131 Allegro 49 Andantino 2

140 2 50 11

157 51 Allegretto 9 52

171 53 15 2 Più meno 19 54 Allegretto moderato 8

218 55 4 gestopft

228 offen

pp

pp

f

p

f

p

pp *f*

56 Allegro moderato **57** Allegretto

234 **14**

fz fz fz p

256 **58**

mf > p mf >

265 *poco rit.* **59** Etwas langsamer

2

p f p f

275 *poco rit.* a tempo **60** un poco più mosso

5

p f f p

61 *poco rit.*

288

p

62 a tempo **63**

297 **4** **2**

mf f

310 *poco rit.* **64** a tempo

fz p

319

mf > p mf >

327 *poco rit.* **65** Etwas langsamer

2

p f p f

336 *poco rit.* a tempo

p f f fz

Die transponierte Version (ab Ziffer 56)
befindet sich an der nächsten Seite.

56 Allegro moderato

57 Allegretto

234 **14**

fz fz fz p

58

255

mf > p mf >

poco rit. **59** Etwas langsamer

265 **2**

p f p f

poco rit. a tempo **60** un poco più mosso

275 **5**

p f p

61

288

p mf

poco rit.

62

297 a tempo **4** **63** **2**

mf f

poco rit. **64** a tempo

310

fz p

319

mf > p mf >

poco rit. **65** Etwas langsamer

327 **2**

p f p f

poco rit. a tempo

336

p f f fz

No. 4 - Couplet der Mirabella

Allegretto moderato (3 Strophen) 66

18 *rit.* *a tempo*

67 68 *poco animato*

44 *Fine* *D.S. al Fine*

No. 5 - Ensemble

Allegretto animato

4
p

69

p

70

Andantino **71** **72** Poco più moto **73** Tempo I **74**
21 14 7 6 16 11

75

75 10 **76** Allegretto a tempo 9 **77** **78** 3
f *f*

102

Allegro moderato **77** a tempo 2
f

117

78 Poco meno Solo *f* *p*

126

a tempo 7
p

No. 5a - Sortie

Andantino

89

10

12

attacca

No. 5b - Sortie

90

rit. a tempo

mf

p

7

4

No. 6 - Zigeunerlied

Andante con moto 91 92 Poco più moto

8 13 4 8

93 Andante 94 Allegro moderato

35 7 *p* langsam beginnend *mf*

49 Lento *f*

95 Allegretto moderato 96 97 Allegro

58 10 14 1. 12 2. *f* *f*

No. 7 - Finale I

Andantino 12 98 18 99 8 100 4/4 13 101 5

57 *rit.* 2 102 Allegro moderato 16 103 Poco più moto 8 104 Allegro 2

88 *f* 2 Andante 10 105 Allegro 5 Allegretto 15

106 123 4 Andante con moto 8 107 Allegro moderato 10 2 *p* *f*

108 149 9 109 12 110 *f*

176

111 185 3 Andante con moto 13 *f* *p*

112 Poco più moto

Andante

208

mf *p* *mf* *p* *f*

113 Allegro moderato

219

p *langsam beginnend* *f*

229

ff *ff*

Allegro Lento

114 Allegretto moderato

239

p

248

p *f*

115 Più allegro

257

fz

266

fz *f*

Poco meno Più meno rit.

16 **4** **17**

116 Moderato

117 Allegro moderato

306

f

315

4 *poco rit.* *a tempo*

118 Più meno

2

131 Più allegro

522

f *f*

Poco meno

132

Allegro

529

p *fz*

Allegro

133

Lento

540

f *p*

134 Più mosso

548

p

col canto

566

mf *f*

in tempo

col canto

135

Allegretto

572

p

136

587

p

594

sf *p* *cresc.* *f*

137

string.

138

Andantino

139

600

p

140 Più moto

630

p

Più allegro

646 *p* **2** *p* *f* **2** **2**

141

rit. molto

658

Allegretto moderato

142

668 *p* *f* *p*

678 **5** **2** *f* *f*

143

rit. a tempo

692 **6** *f* *f* *ff*

144

706

molto rit.

145 Più allegro

716 *f*

146 Allegro

726 *ff* **5**

rit. molto

147 Allegro

739 *f* *ff*

750 *fz*

ZWEITER AKT

Entr'acte

Allegro

Allegretto moderato

148

attacca

No. 8 - Szene und Duett

Andantino

149

150

151

Allegro quasi
Recitativo

152

153

Tempo I

154

155

Allegro moderato

156

Più allegro

Pos.

Tempo
come sopra

157

158

poco rit.

f

129

VI. 1 3

rit.

a tempo

f

fz

No. 9 - Terzett

Allegro moderato 17 *colla parte* 4 159 Andantino 14 160 16

161 Andantino 54 VI. 12 rit. 162 a tempo 3 5 *p*

163 Più moto 78 9 Pos. *mf* *fz* *f*

164 94 2

165 Allegretto moderato 102 16 166 rit. a tempo 2 *p* *p*

125 2 *fz* 2

134 *f* 1. *fz* 2. *fz* *f*

140 **167** Più moto **168** *poco allarg.* Poco meno

162 (♩.=♩.) **169** (♩.=♩.)

170 Tempo di Valse

186

194 **171**

204

218 **172** Poco meno **173** *rit.* Tempo di Valse

243 *rall.* *rit.* *a tempo*

251

poco allarg. **174** Poco meno

24

275 175

mf *p* *pp*

285 176

f

Tempo di Valse
rit. *a tempo*

293 5

p *pp*

305

p

313 *a tempo*

f *fz* *attacca*

No. 10 - Ensemble

Allegretto con moto

177 L'istesso tempo

12 6

23 8 3 3 4

fp
stringendo

fz *fz*

179 Quasi maestoso ma con moto

45 2

f

52

57

poco rall.

180 Poco animato

63

69

75 181

ff

82

182 Poco meno

88 3

p *fz*

186

153

159

Più allegro

166

No. 10a - Sortie

6

No. 11 - Duett - *tacet*

No. 12 - Sittenkommissions - Couplets

Tempo di Valse moderato

f *fz* *fp*

189 *a tempo*

p

p

p

pp *fz* *f*

f *fz*

.....
Mirabella, Zsupan, Carnero: Was gibt's denn? Was ist denn los?

Ottokar: Ein Goldstück!

Arsena: Und hier auch eines!

Ottokar: Und noch eines - hier in der Maurerspalte!

Arsena: Und wieder eines - hier, auf der Erde!

Barinkay: Bitte... nicht zu eifrig!... Es mag sich wohl auch noch mehr Gold da vorfinden.

Carnero: Ihr habt es versteckt?

Barinkay: Entdeckt!

Carnero: Viel?

Barinkay: Viel!

Carnero: Bin in der Tat neugierig! Zurück da! - Trabanten, kommt her!

Barinkay: Da seht!

Alle: Gold - Silber - Edelsteine - Großartig!

Zsupan: Überall hab' ich gesucht... just da nicht!

Carnero: Na also... da hätten wir ja die lang gesuchte Kriegskasse!

(hinter der Szene)

No. 12½ - Werberlied

(im Orchestergraben)

Tempo di marcia animato

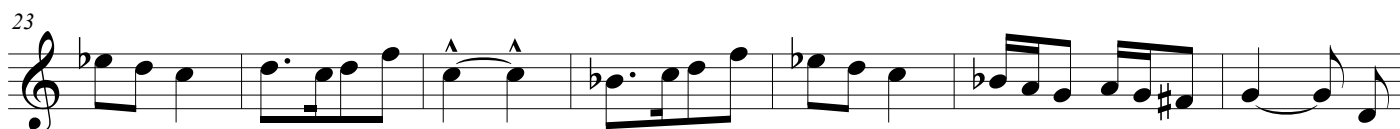
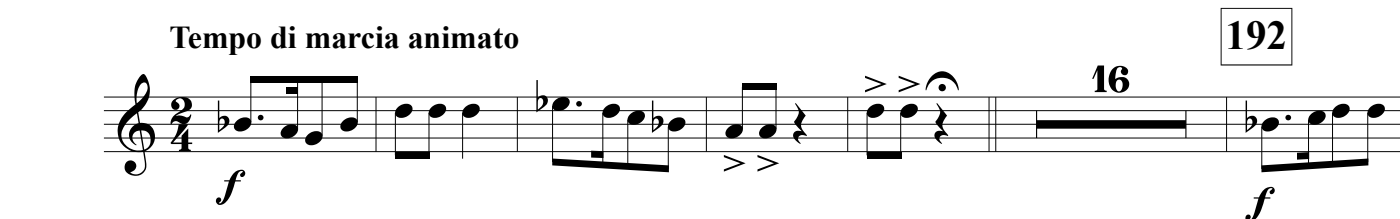

44 194 Tempo I 195
16 *f*

67 *Più mosso* *fz*

196 Csárdás Allegretto 197
74 10 *p* 9 *p*

198 99 8 *mf* 2 *f fz* *rit.*

199 Più vivo 115 4 *mf* 4 *mf*

200 130 *f*

139 201

147 *fz*

Die transponierte Version
befindet sich an der nächsten Seite.

No. 12½ - Werberlied

(Transponierte Version)

Tempo di marcia animato

192

16

f

f

23

Più mosso

193 **Poco meno**

fz

f

30

37

ff

194 **Tempo I** **195**

16

f

44

Più mosso

67

fz

196 Csárdás
Allegretto

74 **10** **197** **9**

p *p*

198

99 **8** **2** *rit.*

mf *f* *fz*

199 Più vivo

115 **4** **4**

mf *mf*

200

130

f

139 **201**

147 *fz*

No. 13 - Finale II

206 Allegro moderato 207

25

mf *f*

34 Allegro moderato Allegretto 208 Allegro

14 10 3 11

209

74

11 2

f *f*

210

94

fp *fp*

103 *poco rit.* 211 *a tempo*

fp

113 212 Poco meno

fp *f*

122

132 Allegretto Più lento 213 Andantino 214 Allegro

12 5 12 4 4

f

171 215 9 5 5 216 *accel.* 5

p *f*

195 **Tempo di marcia animato**

ff

203

217

211

219 **Più mosso** **Allegretto**

f *p* *f*

218

229

f *f* *f*

237 *poco meno a tempo*

f *mf* *f*

219

248

f *f*

259

f *f*

poco rit.

Poco animato

343

343 344 345 346 347 348

E

349

349 350 351 352 353 354

355

355 356 357 358 359 360

361

361 362 363 364 365 366 367 368

ff

stringendo

F **Animato**

369

369 370 371 372 373 374 375

376

376 377 378 379 380

381

381 382 383 384 385 386

ff

387

387 388 389 390 391 392

fz

DRITTER AKT

Entr'acte

Tempo di Valse

Measure 1: *f* (forte).

Measure 9: **228** *rit.* (ritardando) *a tempo*.

Measure 18: *f* (forte).

Measure 25: **229**.

Measure 35: **230**.

Measure 49: *pp* (pianissimo) and *f* (forte).

Measure 58: **231** *rit.* (ritardando) *a tempo*.

Measure 79: *attacca*.

No. 14 - Chor

Allegro moderato

232

23

233

No. 14½ - Chor

Allegro moderato

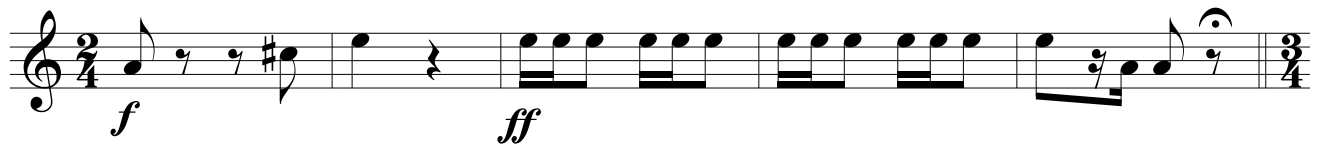

221

Tempo di Valse

rit.

a tempo

222

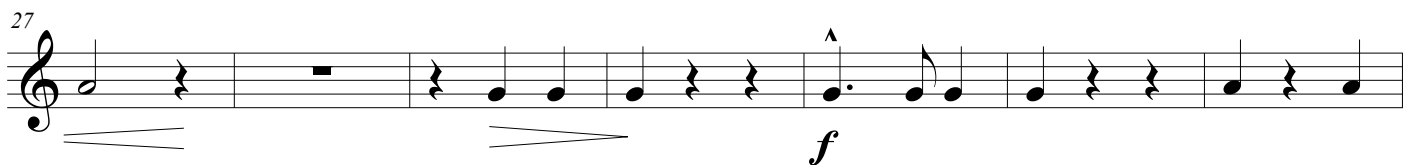

223

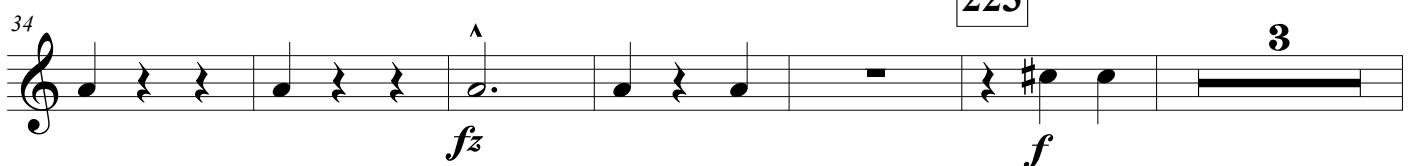

51 *poco a poco a tempo*

a tempo

58 *cresc.*

65 *f* *f* *poco rall.*

225

2. *f*

71 *Più lento* *p*

226

poco a poco a tempo

a tempo

78

85 *cresc.* *fz*

227 *Allegro*

92 *ff*

99 *fz*

No. 16 - Marsch-Couplet

Tempo di marcia animato

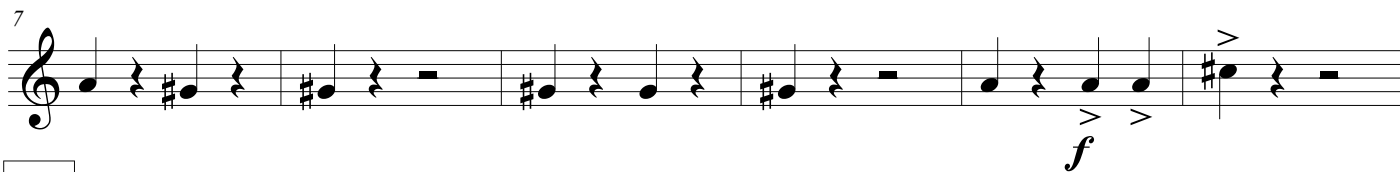
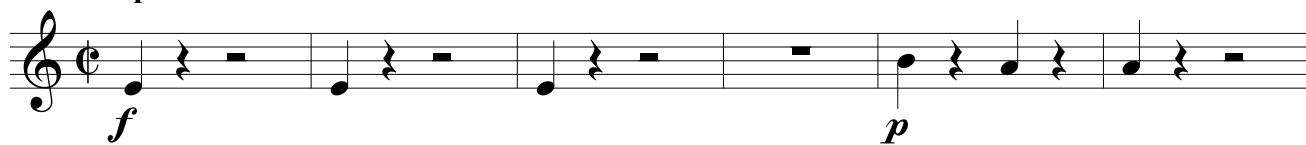

236

237

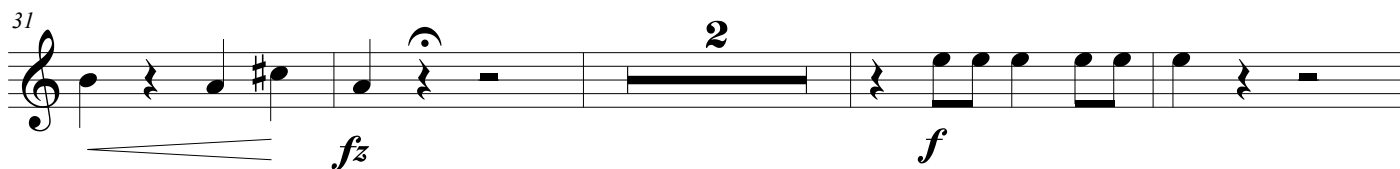

238

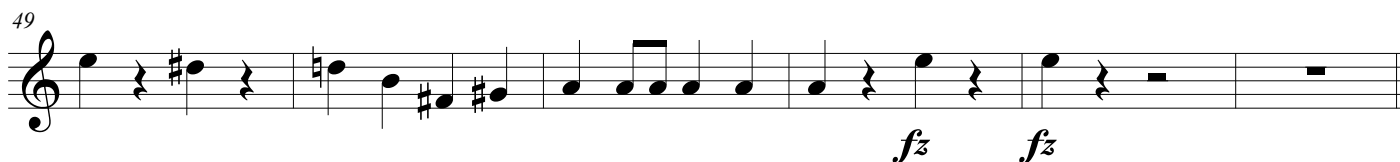
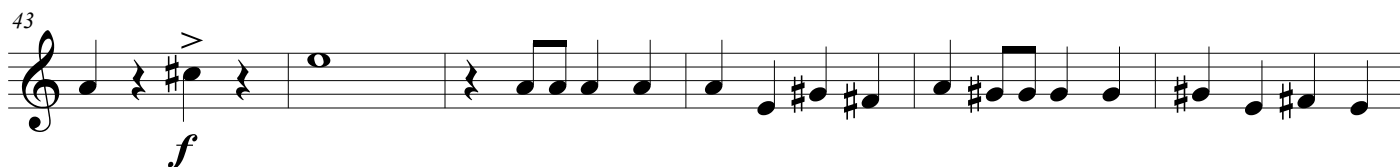

55 *p*

61 *p*

68 **240** *p*

75 *p*

241 *f* *stringendo* *f*

242 Tempo I *f* *p*

98 *f*

104

109 *fz*

46 **243** Poco meno

115 *p*

121 *p*

128 **244** *p*

135 *p*

245 *f* *stringendo* *f*

246 Tempo I *f* *p*

159 *f* *p*

165

247 *p*

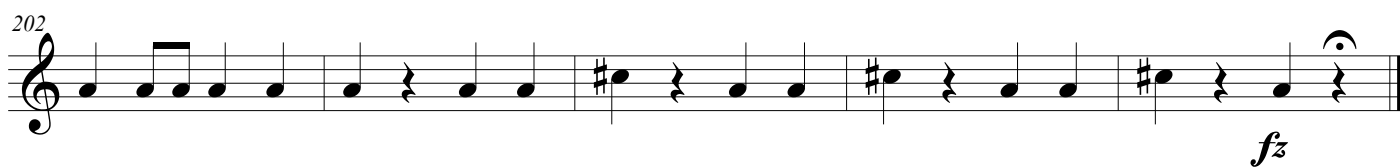
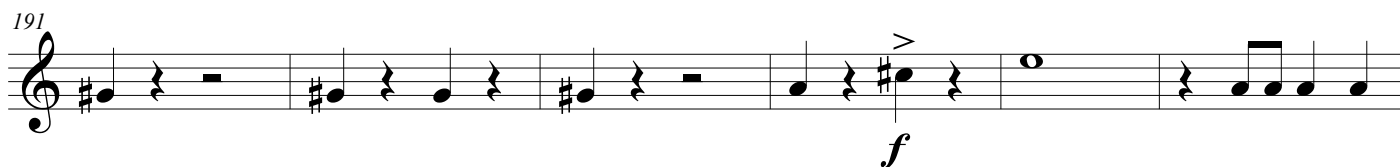
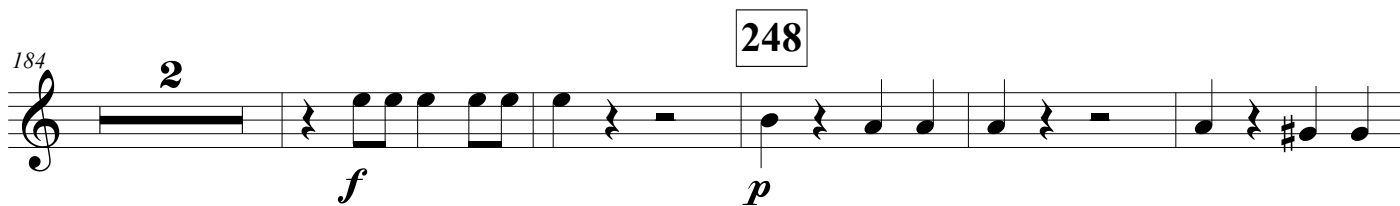

Die transponierte Version
befindet sich an der nächsten Seite.

No. 16 - Marsch-Couplet

(Transponierte Version)

Tempo di marcia animato

236

237

238

55 *p*

61 *p*

68 *p* 240

75 *p*

241 *f* stringendo *f*

242 Tempo I *f* *p*

98 *f*

104

110 *fz*

50 **243** Poco meno

115 *p*

121 **2** *p*

128 **244** **2** *p*

135 **2** **4** *p*

245 *f* *stringendo* **3** *f*

246 Tempo I *f* *p*

159 *f* *p*

165

247 **2**

No. 17 - Einzugsmarsch

Tempo di marcia

No. 18 - Finale III

Allegro A Andante moderato

f 2 8 13

B Più Lento C Allegretto moderato D rit. a tempo

26 14 2 10 4 2

58 E 6

f

Tempo di Valse

70 2 2 2

p *p*

80 *poco rit.* 4 2

p *mf*

92 2 *poco rit.*

mf *mf* *fz*

100 **Vivace** *stringendo*

ff

108

Ende der Operette