Quartets from Cantata 155.2

LET VOICE SOLO PARTS ALWAYS PREDOMINATE

J. S. Bach [arr. P. Lang] BWV 155.2
Aria Duett for Fagotto, Alto, Tenor and Bc "Du musst glauben"
arr. in 4 parts: 1. and 2. Violin or Viola or Cello, 3. Viola or Cello or Fagotto, 4. Viola or Cello

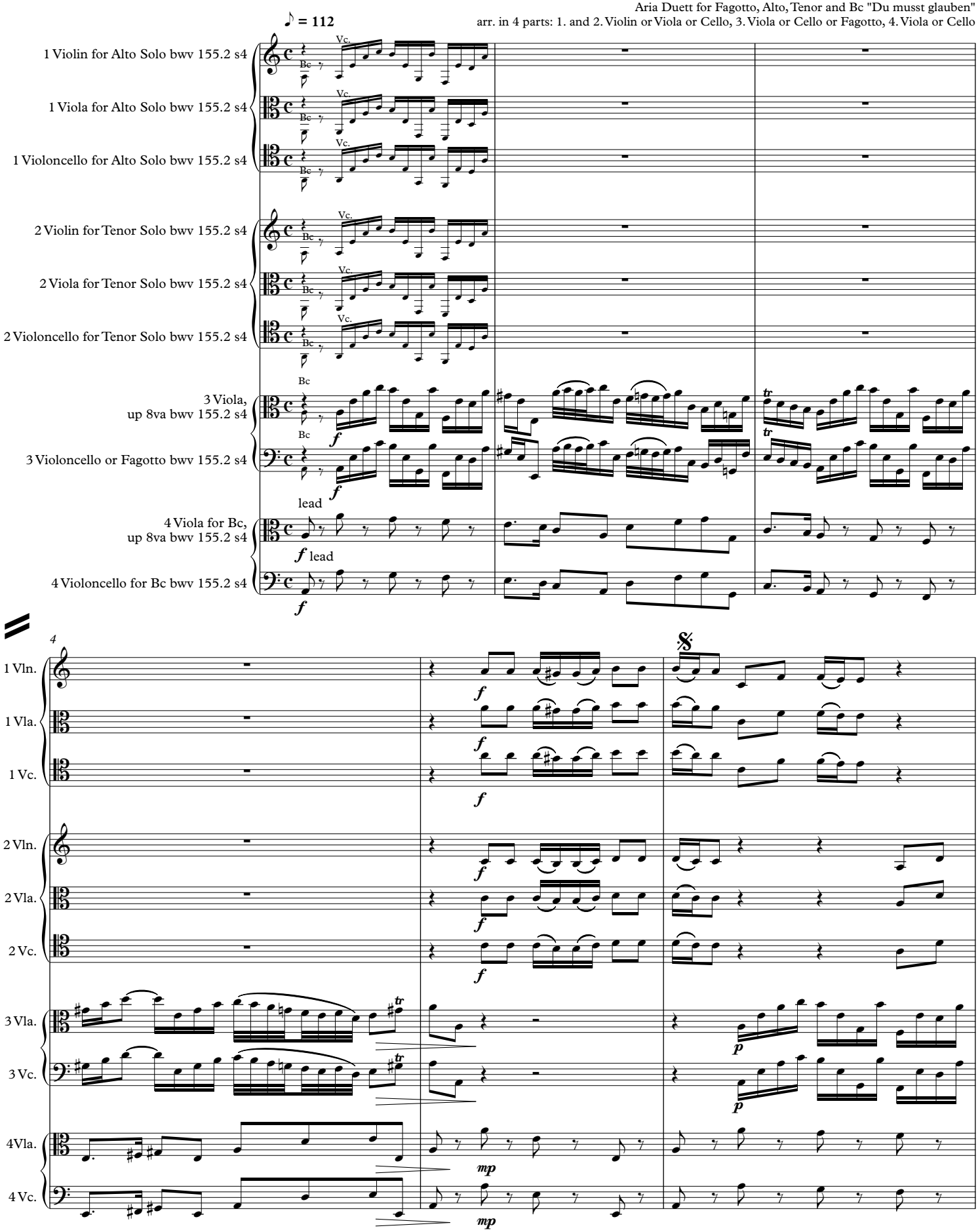

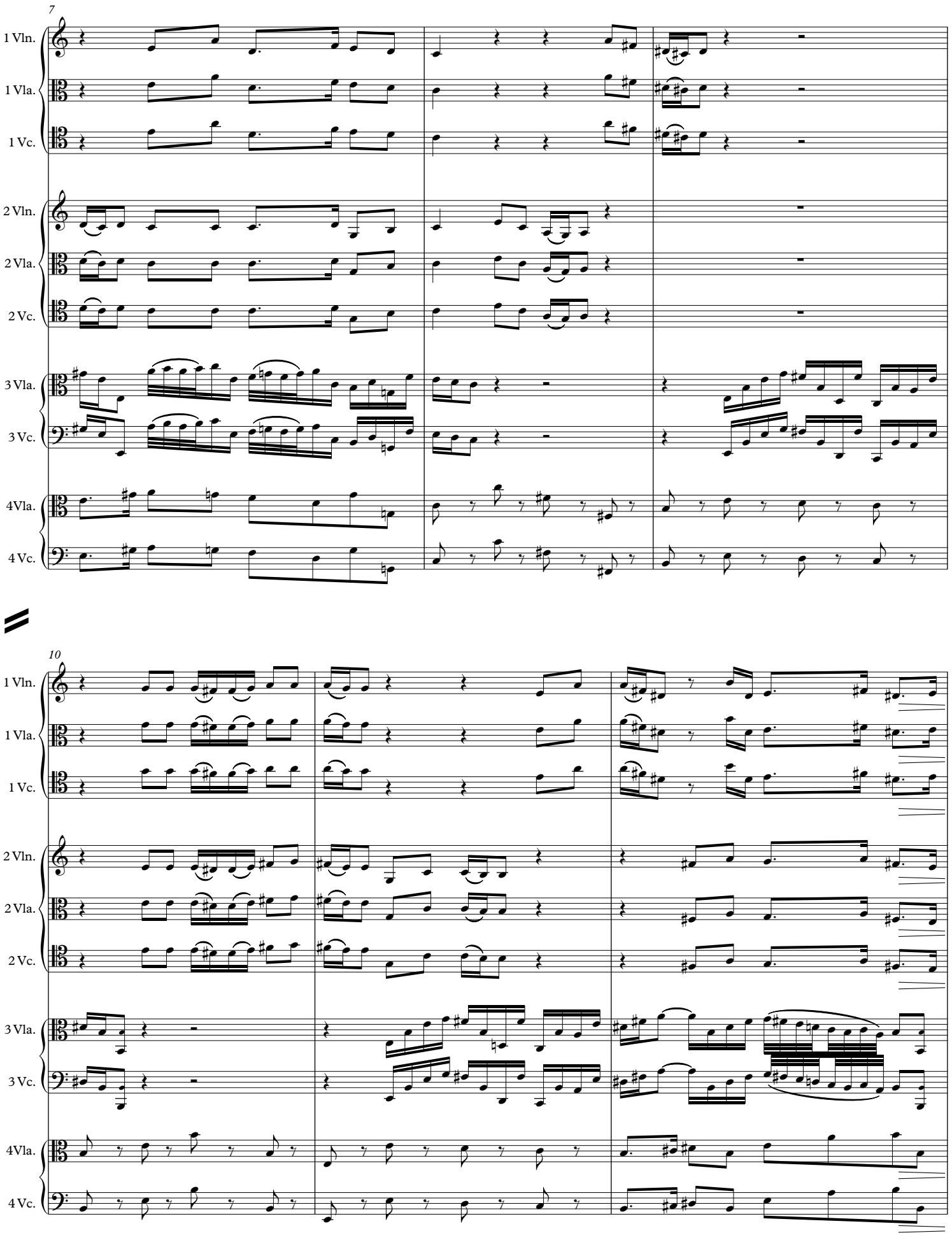
7
1 Vln.
1 Vla.
1 Vc.
2 Vln.
2 Vla.
2 Vc.
3 Vla.
3 Vc.
4Vla.
4 Vc.
10
1 Vln.
1 Vla.
1 Vc.
2 Vln.
2 Vla.
2 Vc.
3 Vla.
3 Vc.
4Vla.
4 Vc.

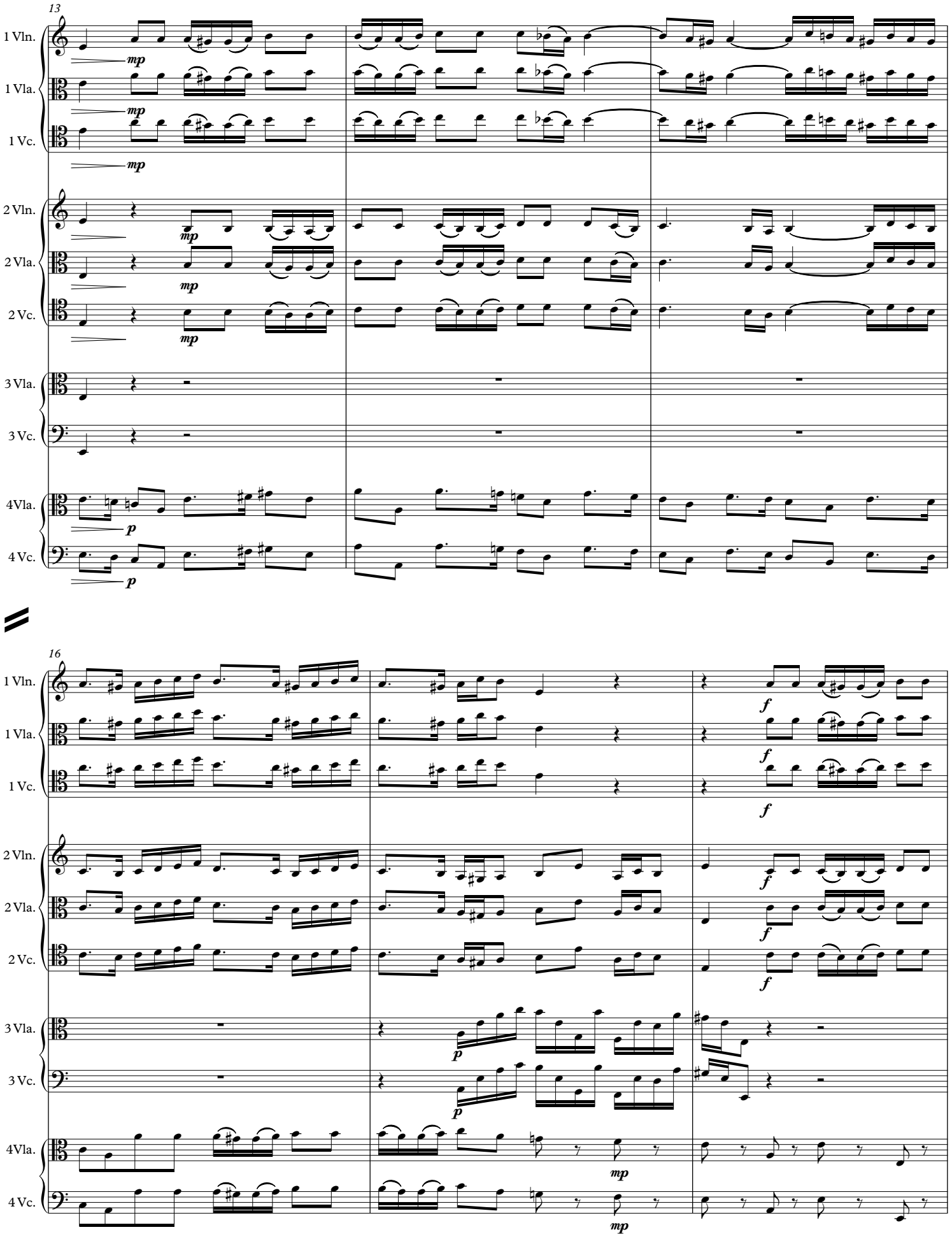
13
1 Vln.
1 Vla.
1 Vc.
2 Vln.
2 Vla.
2 Vc.
3 Vla.
3 Vc.
4Vla.
4 Vc.
mp
p
16
f
mp

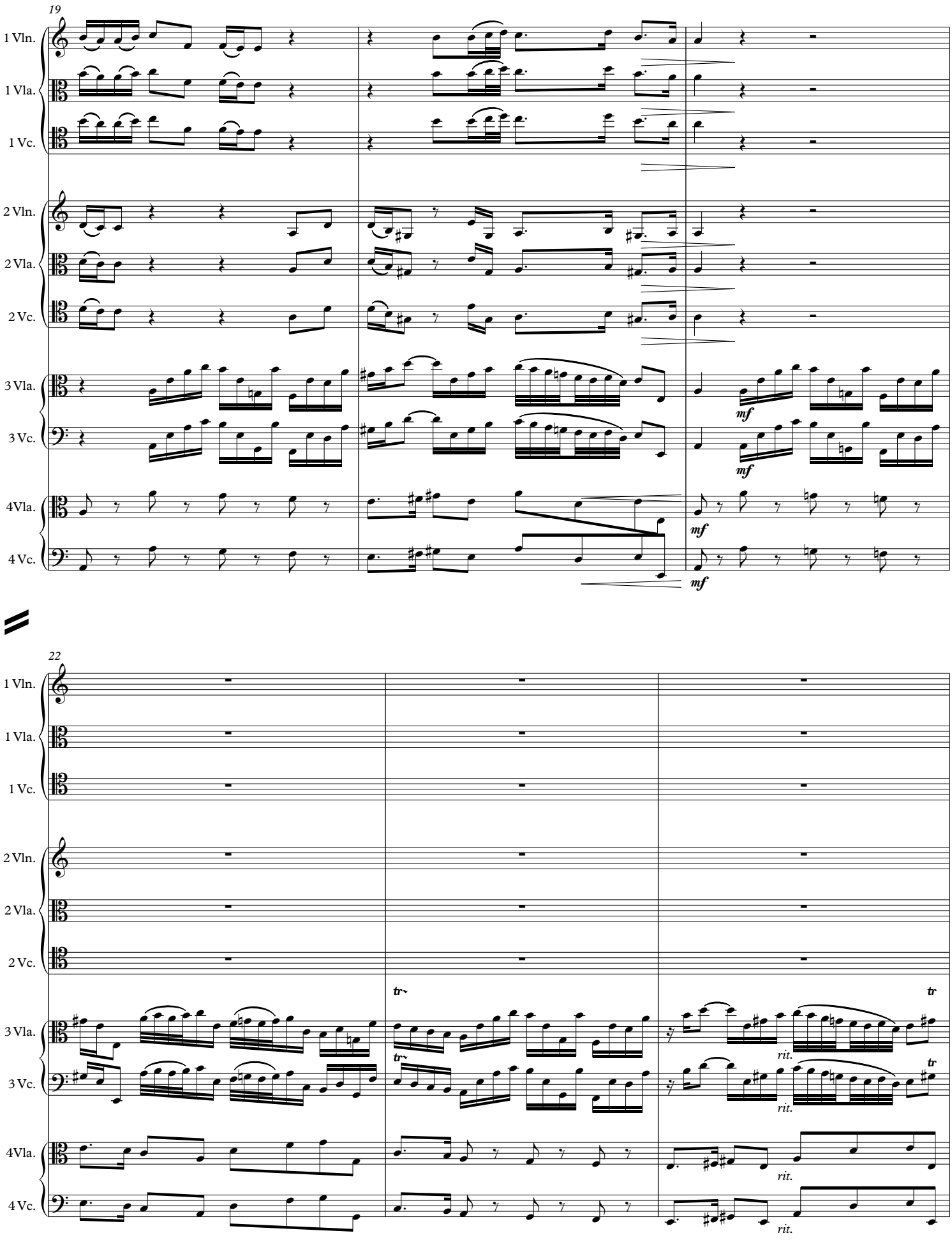
19
1 Vln.
1 Vla.
1 Vc.
2 Vln.
2 Vla.
2 Vc.
3 Vla.
3 Vc.
4Vla.
4 Vc.
mf
22
tr
rit.

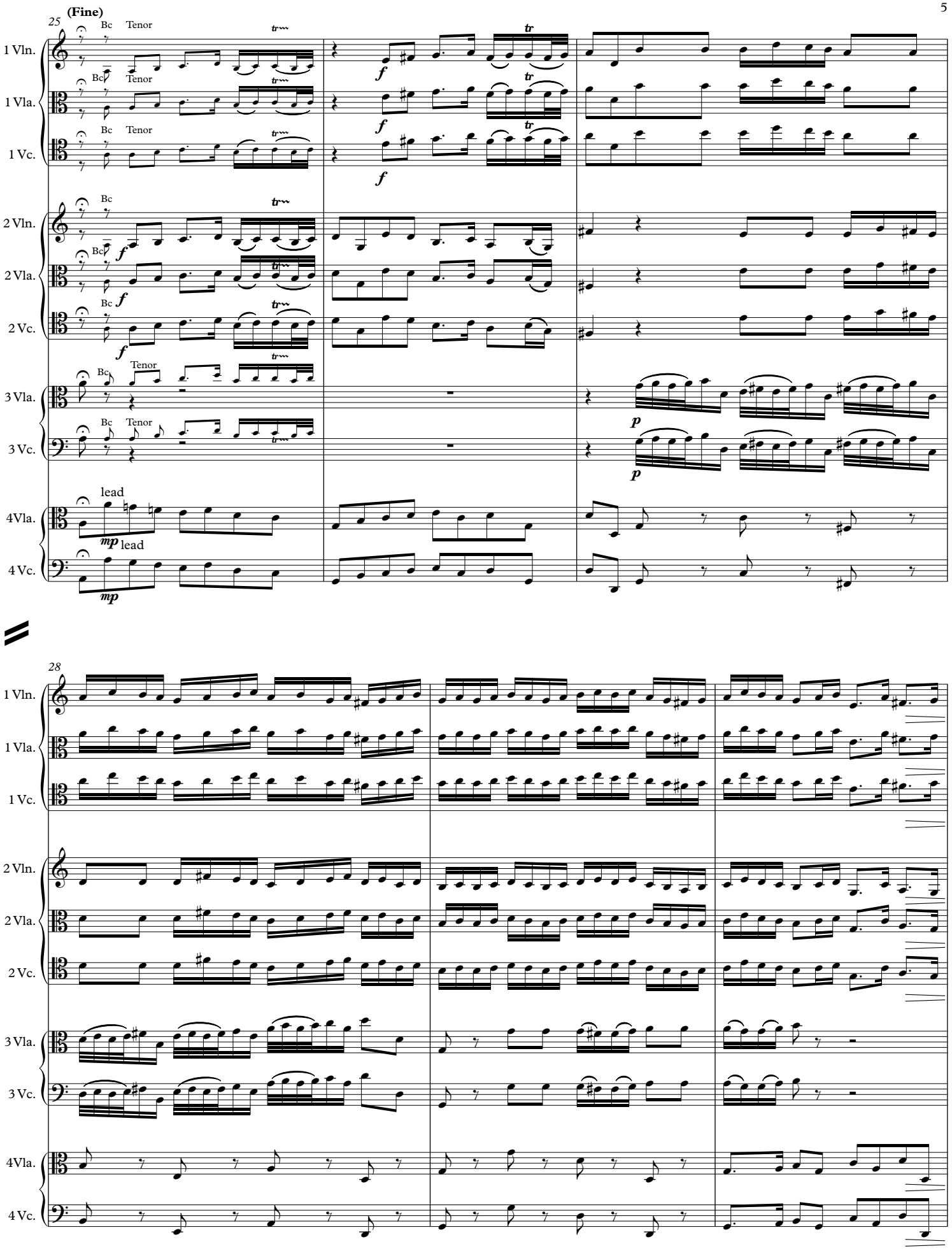
(Fine)
25
Bc
Tenor
1 Vln.
1 Vla.
1 Vc.
2 Vln.
2 Vla.
2 Vc.
3 Vla.
3 Vc.
4Vla.
4 Vc.
lead
28

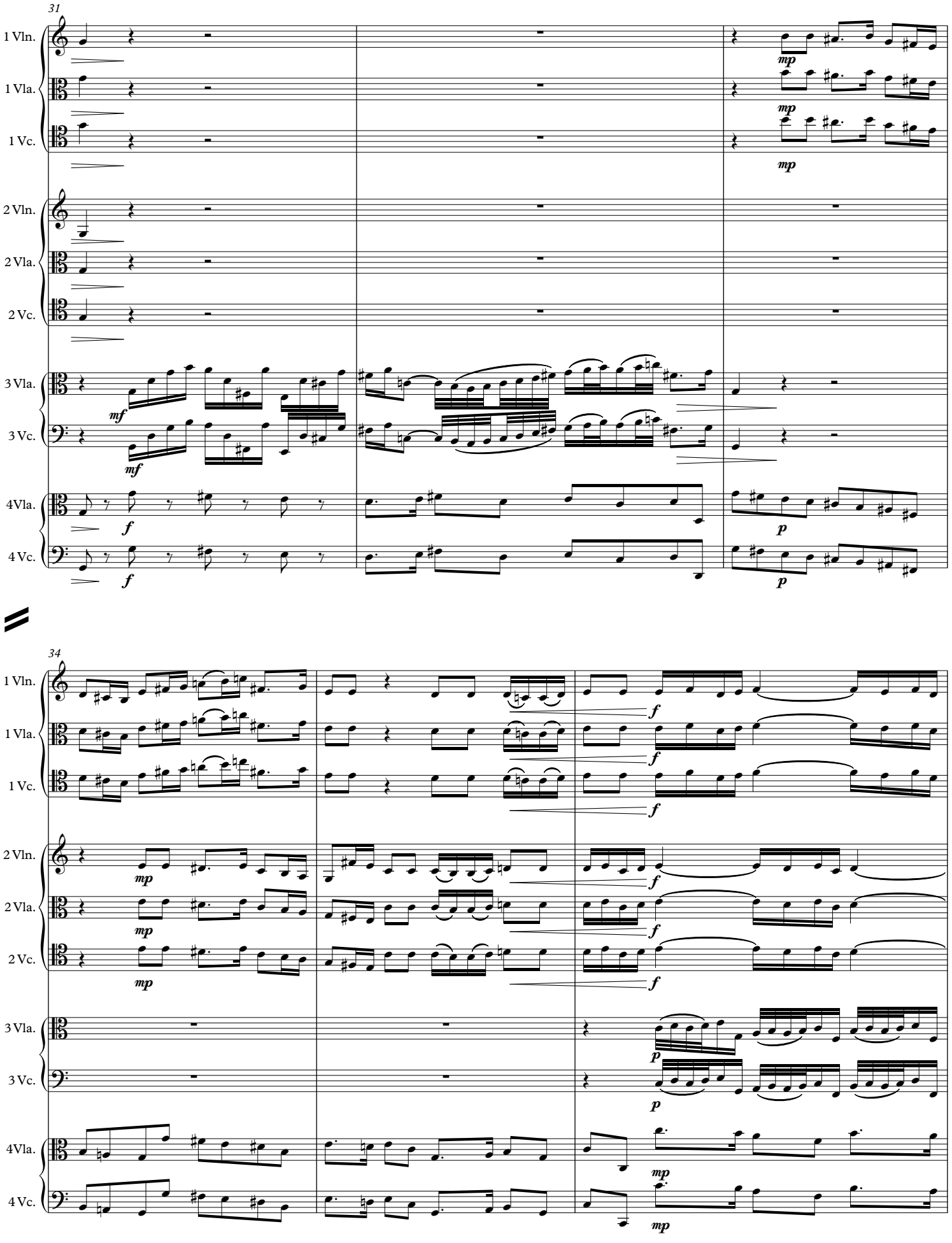
31
1 Vln.
1 Vla.
1 Vc.
2 Vln.
2 Vla.
2 Vc.
3 Vla.
3 Vc.
4Vla.
4 Vc.
mp
mf
f
p
34

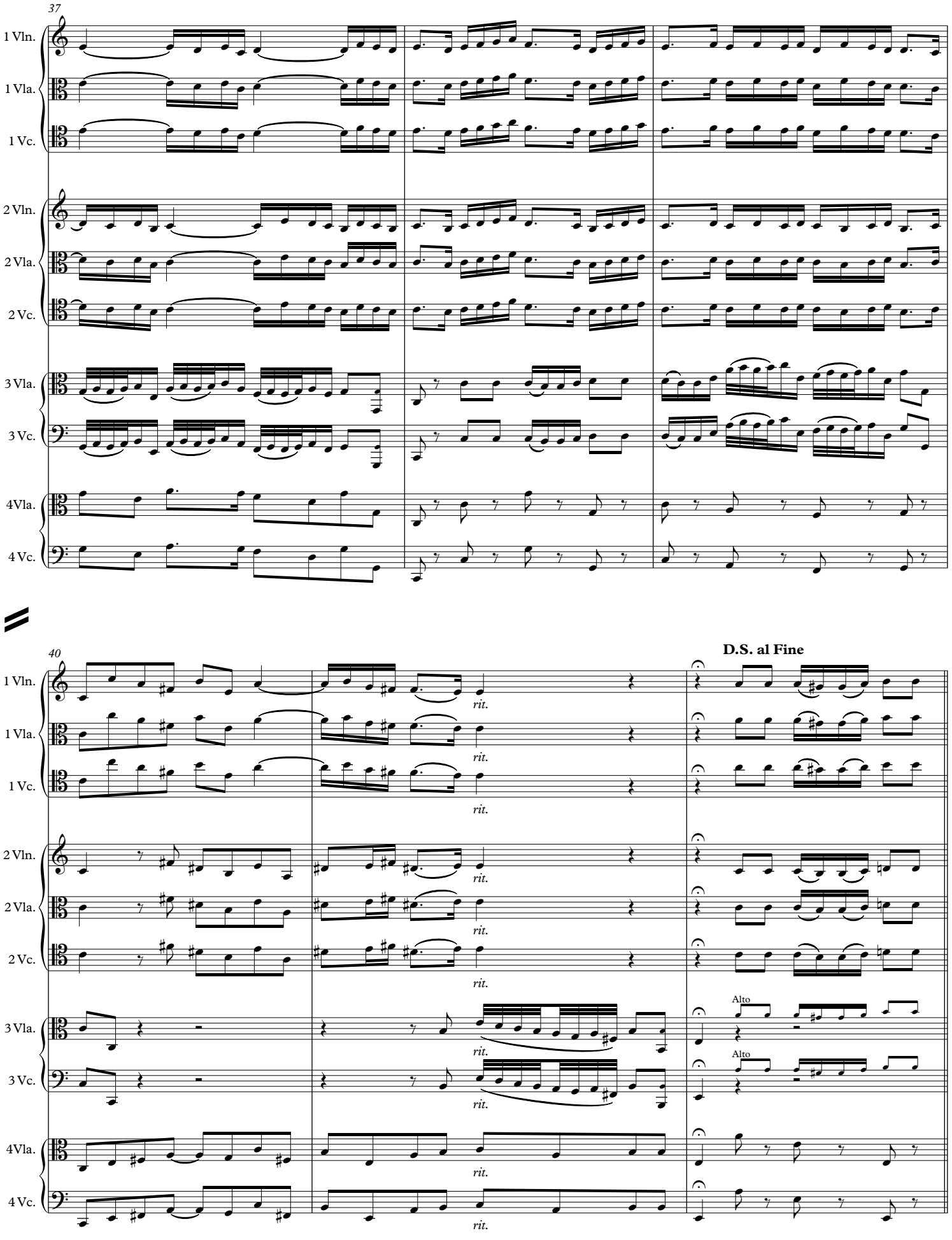
37
1 Vln.
1 Vla.
1 Vc.
2 Vln.
2 Vla.
2 Vc.
3 Vla.
3 Vc.
4Vla.
4 Vc.
40
D.S. al Fine
rit.
Alto
Alto

Quartets from Cantata 155.2

LET VOICE SOLO PARTS ALWAYS PREDOMINATE

J. S. Bach [arr. P. Lang] BWV 155.2

Aria Duett for Fagotto, Alto, Tenor and Bc "Du musst glauben"

arr. in 4 parts: 1. and 2. Violin or Viola or Cello, 3. Viola or Cello or Fagotto, 4. Viola or Cello

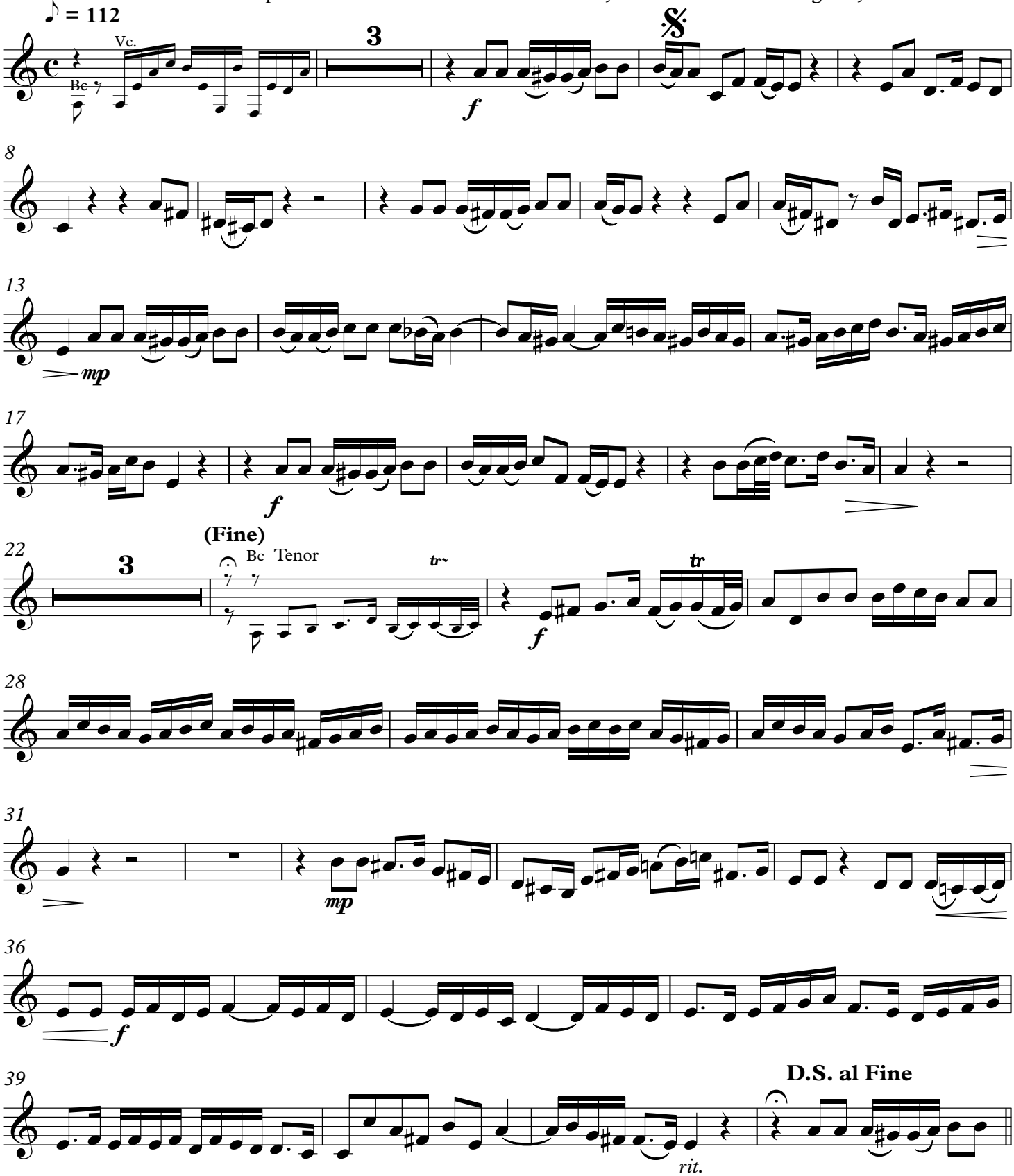

Quartets from Cantata 155.2

LET VOICE SOLO PARTS ALWAYS PREDOMINATE

J. S. Bach [arr. P. Lang] BWV 155.2

Aria Duett for Fagotto, Alto, Tenor and Bc "Du musst glauben"

arr. in 4 parts: 1. and 2. Violin or Viola or Cello, 3. Viola or Cello or Fagotto, 4. Viola or Cello

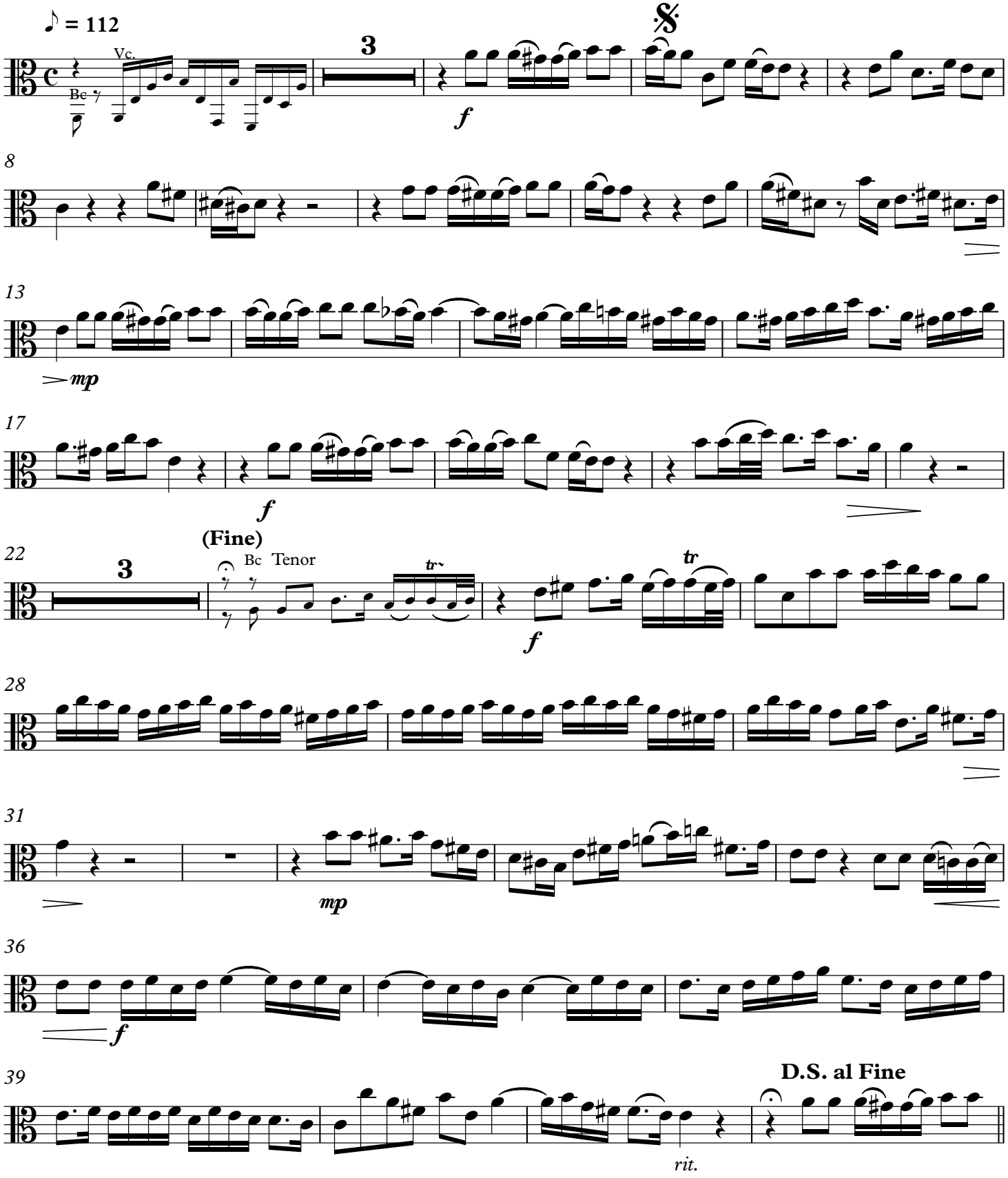

Quartets from Cantata 155.2

LET VOICE SOLO PARTS ALWAYS PREDOMINATE

J. S. Bach [arr. P. Lang] BWV 155.2

Aria Duett for Fagotto, Alto, Tenor and Bc "Du musst glauben"

arr. in 4 parts: 1. and 2. Violin or Viola or Cello, 3. Viola or Cello or Fagotto, 4. Viola or Cello

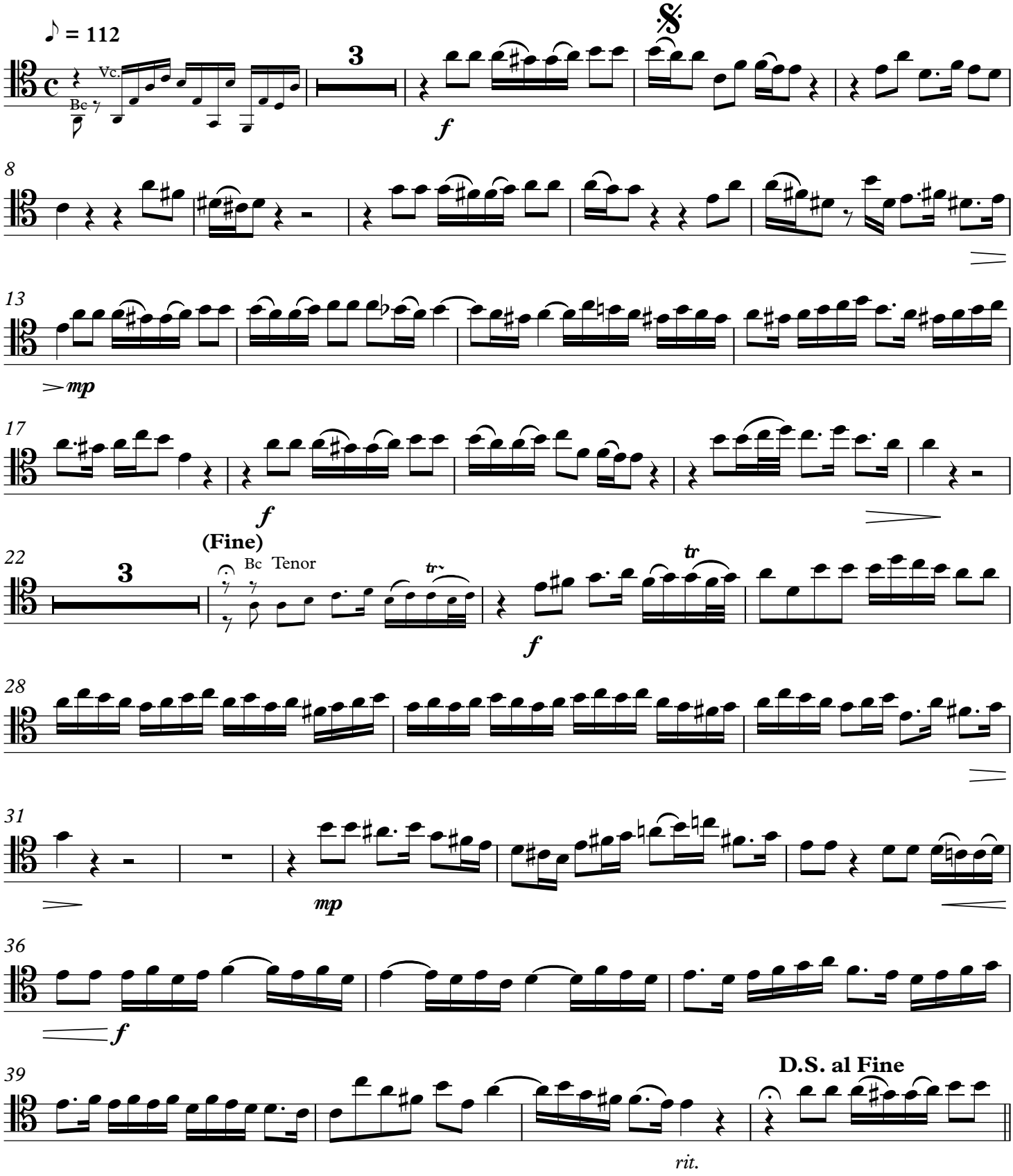

Quartets from Cantata 155.2

LET VOICE SOLO PARTS ALWAYS PREDOMINATE

J. S. Bach [arr. P. Lang] BWV 155.2
Aria Duett for Fagotto, Alto, Tenor and Bc "Du musst glauben"
arr. in 4 parts: 1. and 2. Violin or Viola or Cello, 3. Viola or Cello or Fagotto, 4. Viola or Cello

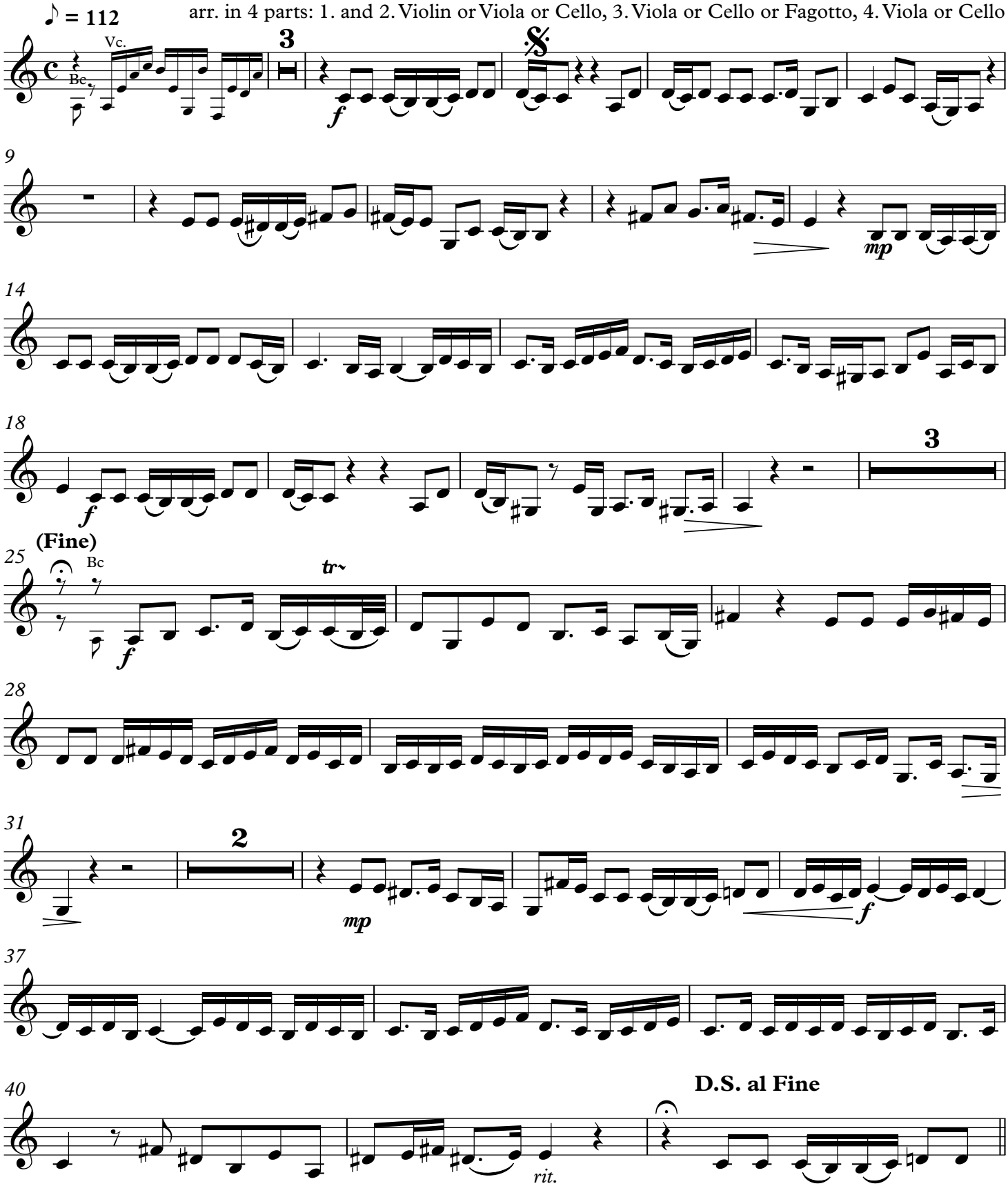

Quartets from Cantata 155.2

LET VOICE SOLO PARTS ALWAYS PREDOMINATE

J. S. Bach [arr. P. Lang] BWV 155.2
Aria Duett for Fagotto, Alto, Tenor and Bc "Du musst glauben"
arr. in 4 parts: 1. and 2. Violin or Viola or Cello, 3. Viola or Cello or Fagotto, 4. Viola or Cello

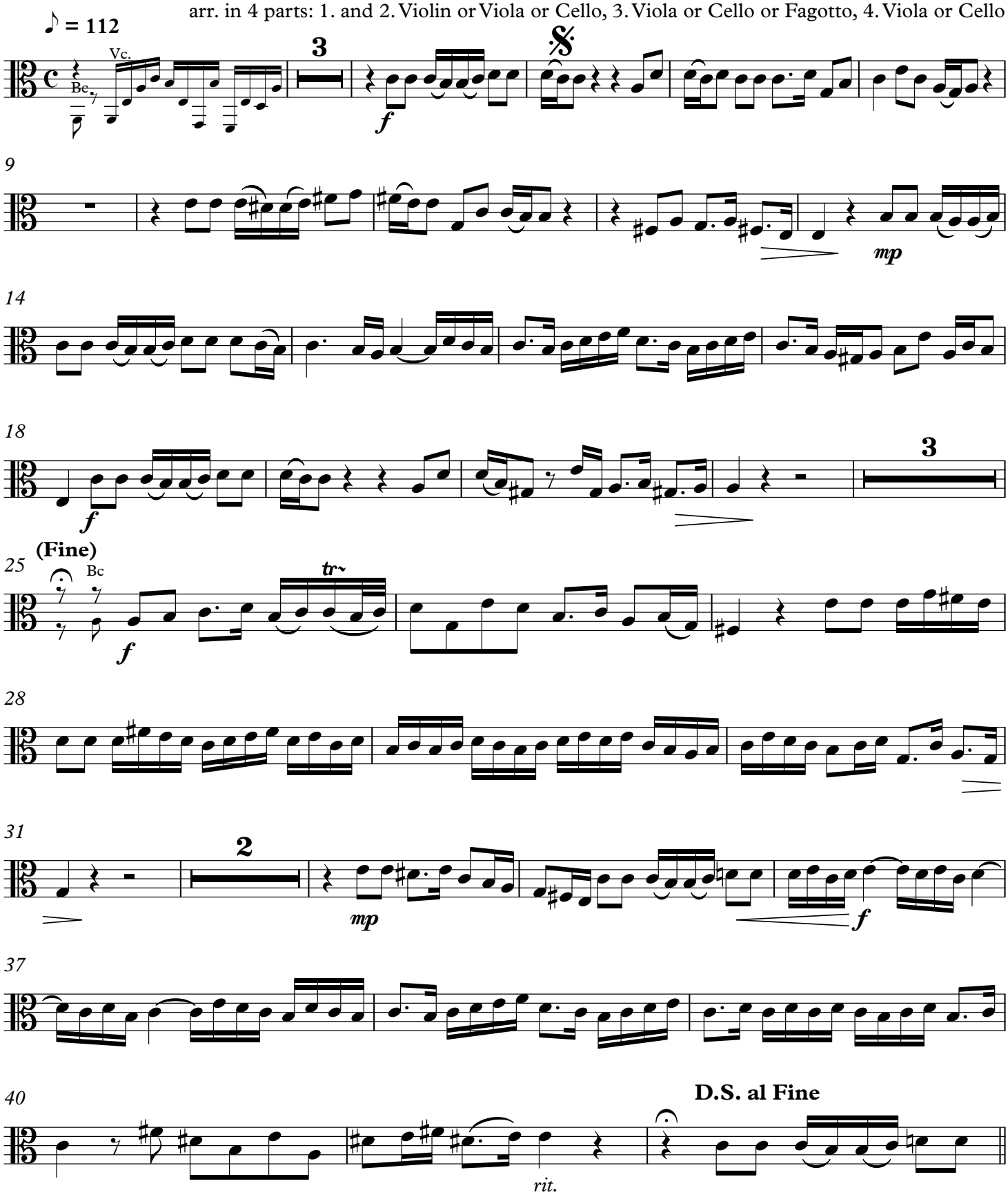

Quartets from Cantata 155.2

LET VOICE SOLO PARTS ALWAYS PREDOMINATE

J. S. Bach [arr. P. Lang] BWV 155.2

Aria Duett for Fagotto, Alto, Tenor and Bc "Du musst glauben"

arr. in 4 parts: 1. and 2. Violin or Viola or Cello, 3. Viola or Cello or Fagotto, 4. Viola or Cello

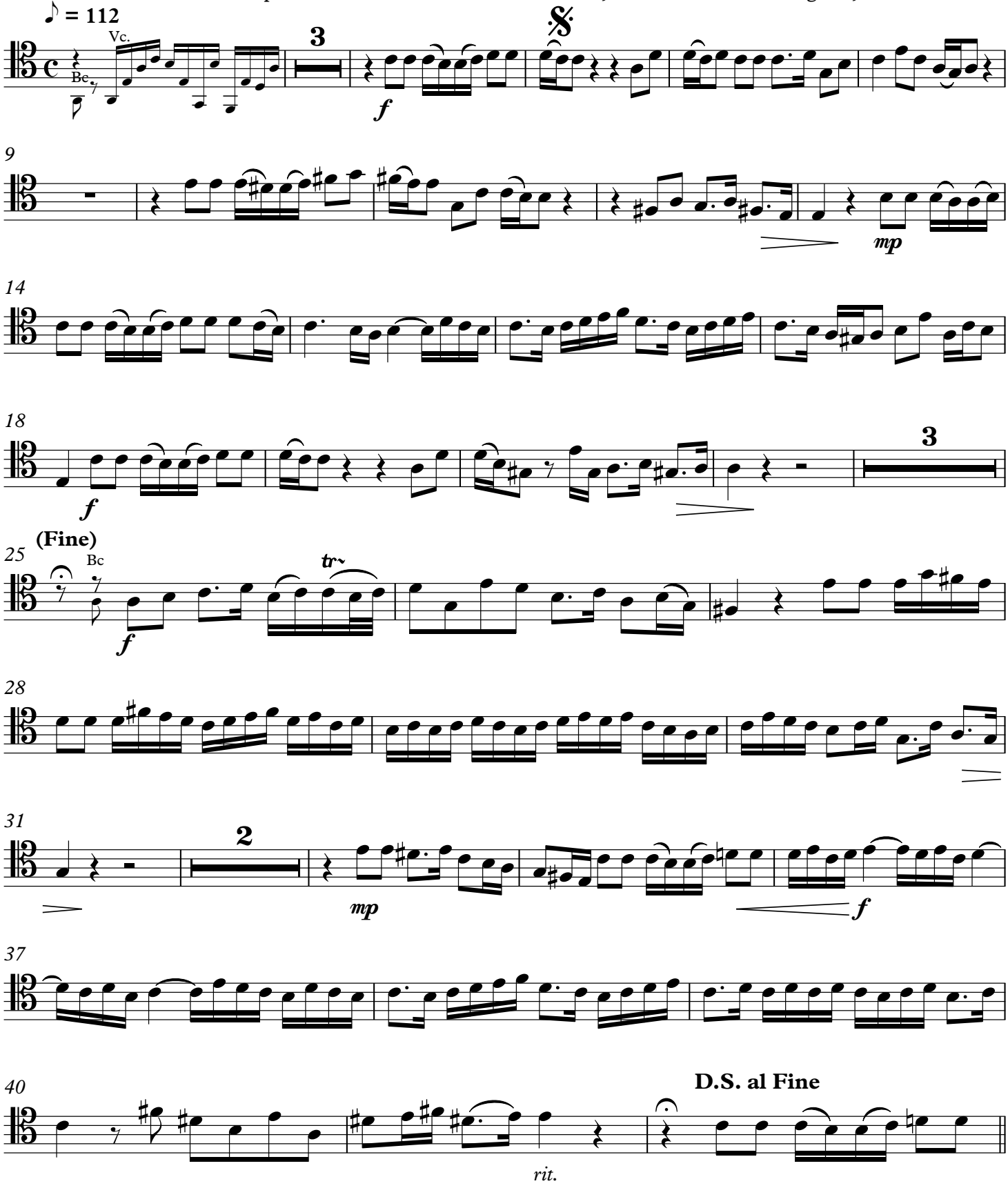

Quartets from Cantata 155.2

LET VOICE SOLO PARTS ALWAYS PREDOMINATE

J. S. Bach [arr. P. Lang] BWV 155.2

Aria Duett for Fagotto, Alto, Tenor and Bc "Du musst glauben"

arr. in 4 parts: 1. and 2. Violin or Viola or Cello, 3. Viola or Cello or Fagotto, 4. Viola or Cello

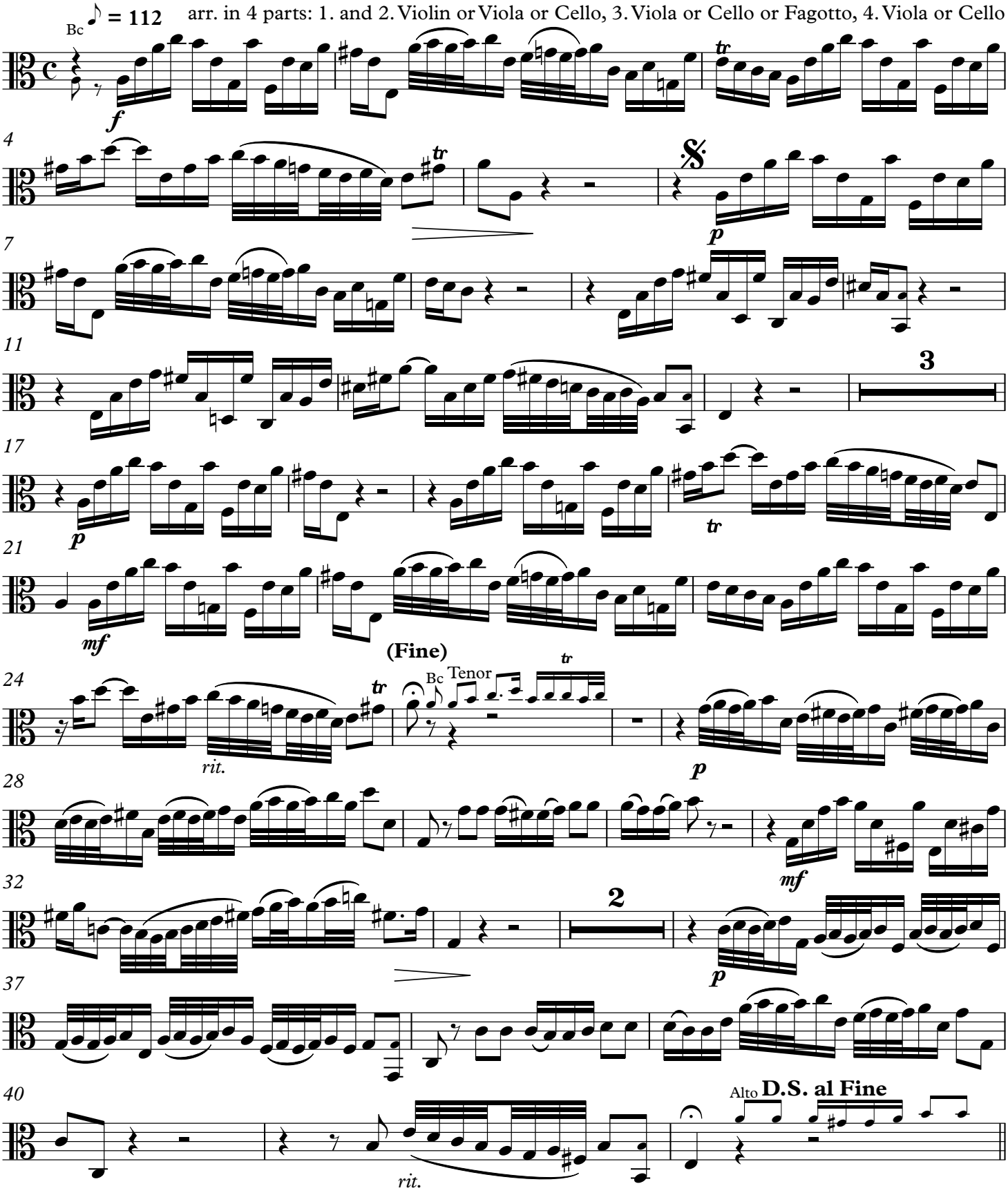

Quartets from Cantata 155.2

LET VOICE SOLO PARTS ALWAYS PREDOMINATE

J. S. Bach [arr. P. Lang] BWV 155.2
Aria Duett for Fagotto, Alto, Tenor and Bc "Du musst glauben"
arr. in 4 parts: 1. and 2. Violin or Viola or Cello, 3. Viola or Cello or Fagotto, 4. Viola or Cello

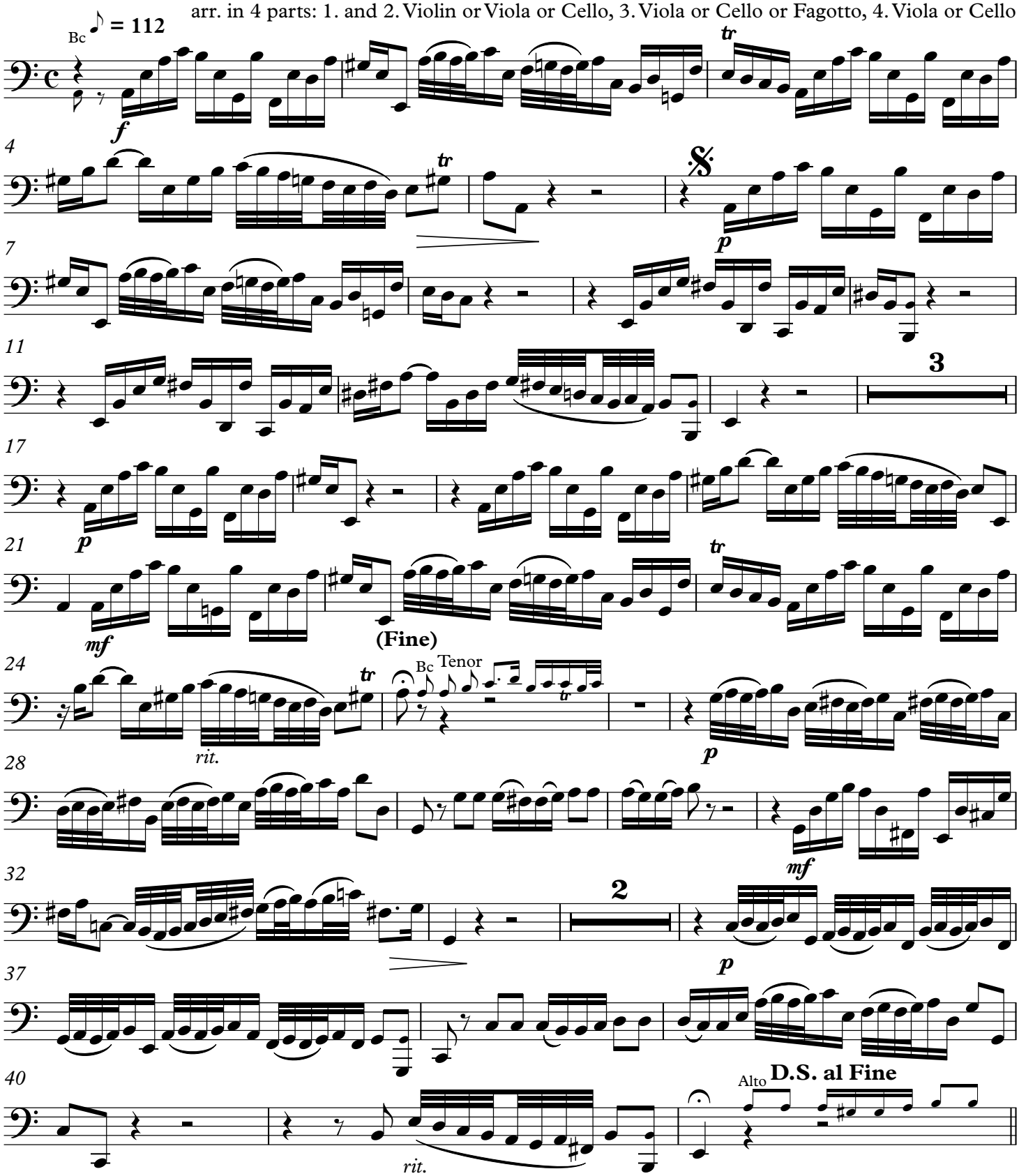

Quartets from Cantata 155.2

LET VOICE SOLO PARTS ALWAYS PREDOMINATE

J. S. Bach [arr. P. Lang] BWV 155.2
Aria Duett for Fagotto, Alto, Tenor and Bc "Du musst glauben"
arr. in 4 parts: 1. and 2. Violin or Viola or Cello, 3. Viola or Cello or Fagotto, 4. Viola or Cello

♪ = 112
lead

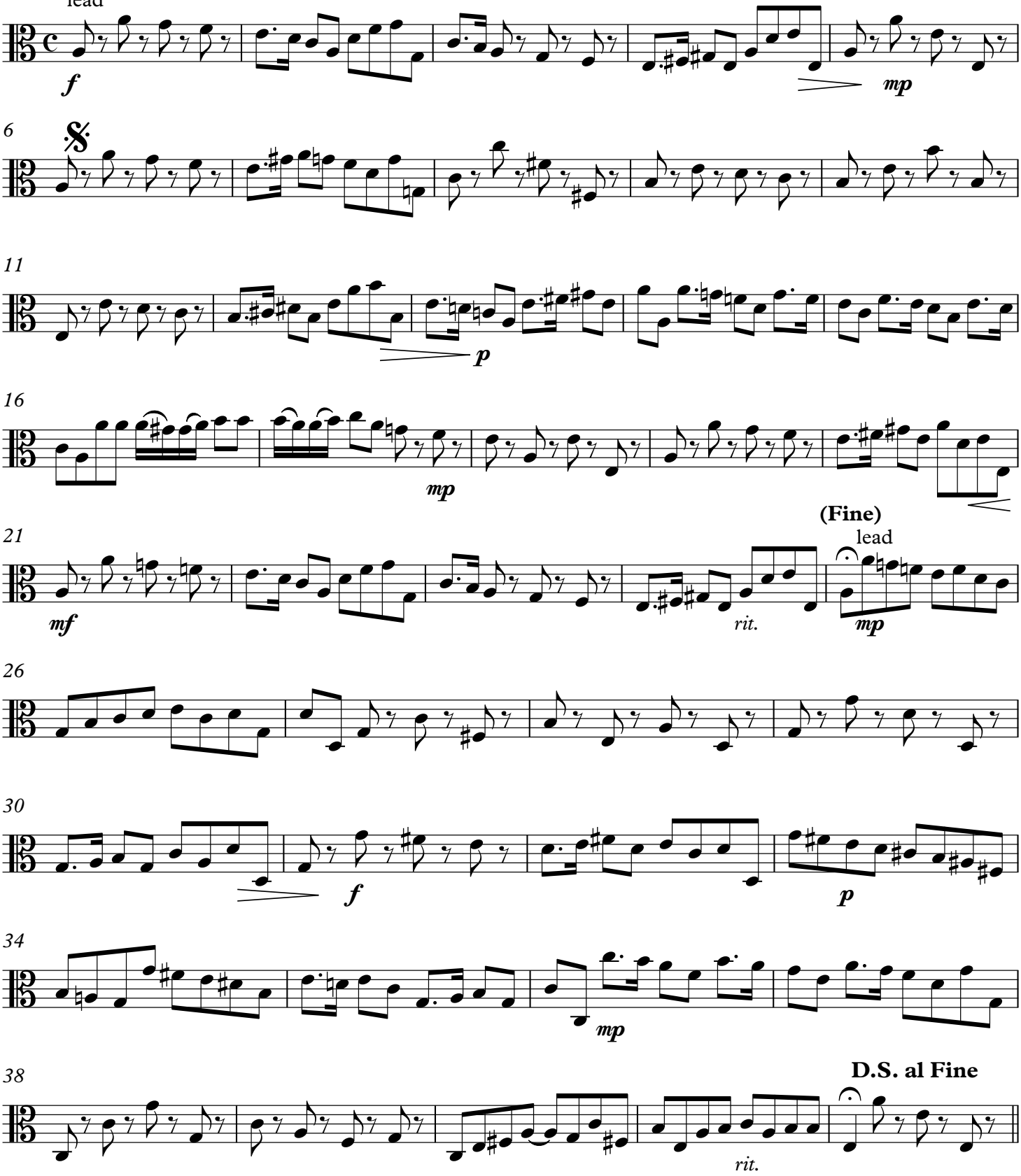

Quartets from Cantata 155.2

LET VOICE SOLO PARTS ALWAYS PREDOMINATE

J. S. Bach [arr. P. Lang] BWV 155.2

Aria Duett for Fagotto, Alto, Tenor and Bc "Du musst glauben"
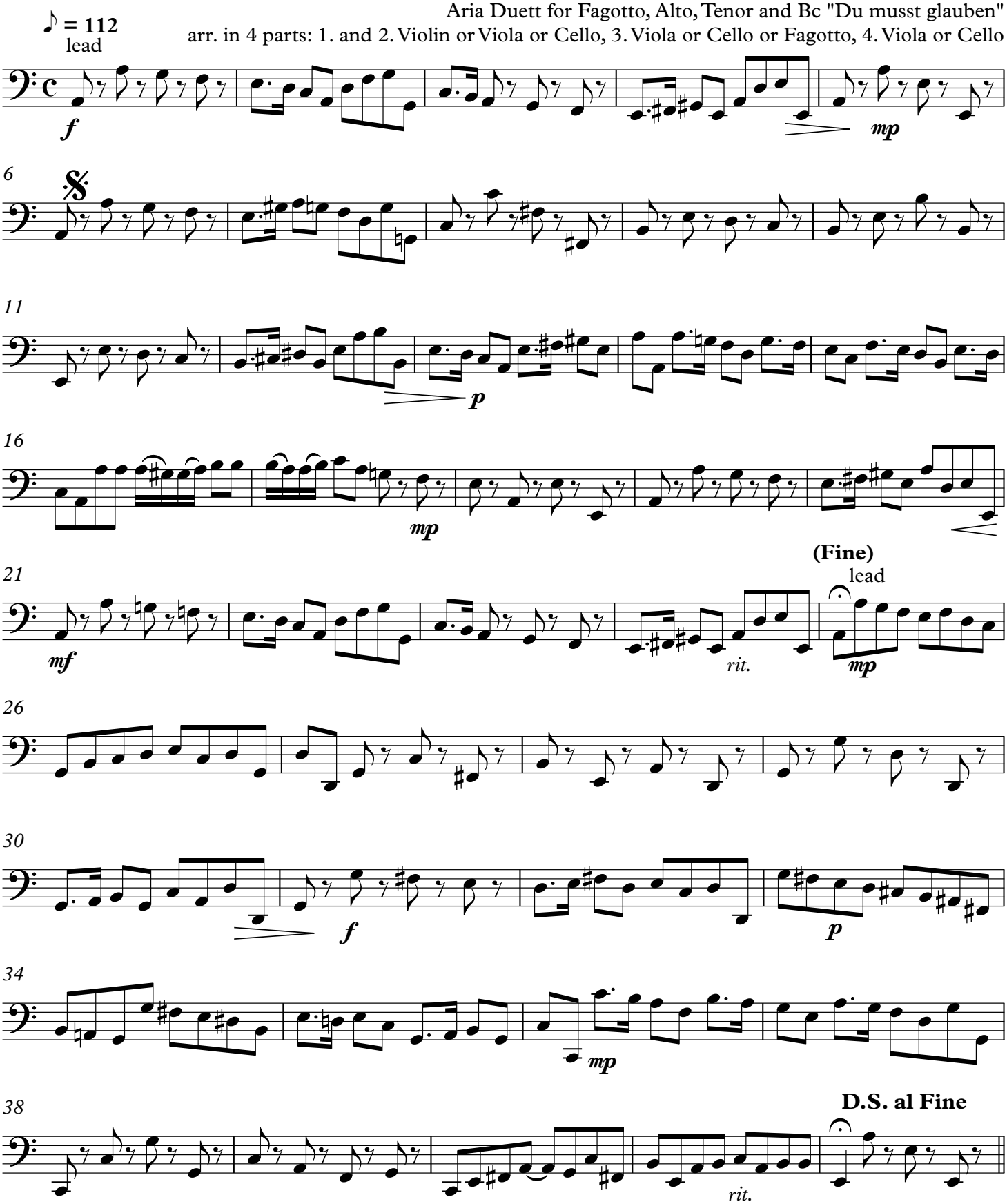
arr. in 4 parts: 1. and 2. Violin or Viola or Cello, 3. Viola or Cello or Fagotto, 4. Viola or Cello