

Viola

Duo from the Keyboard Fantasia and Fughetta

BWV 907

Gottfried Kirchhoff, formerly attrib. to J. S. BACH (arr. R. Bartoli) BWV 907
arr. for Viola and Cello

30

33

36

40

44

49

52

56 lead

58

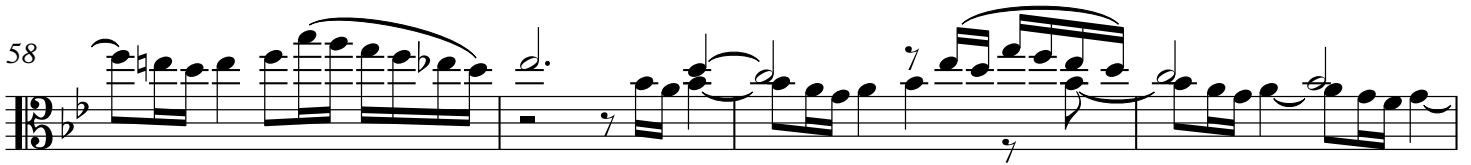

62

66

69

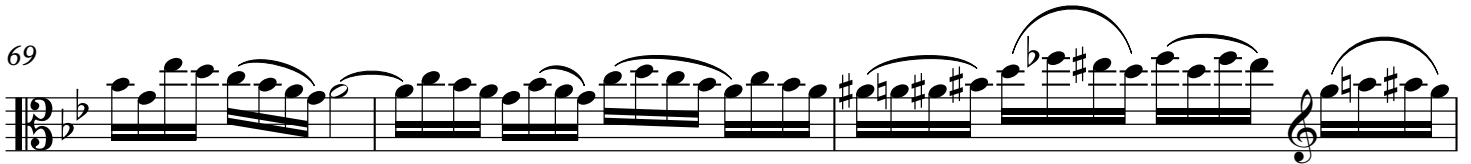

72

75

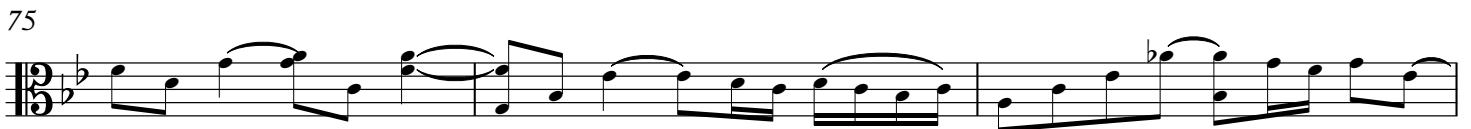

78

81

84

86

89

92

95

97

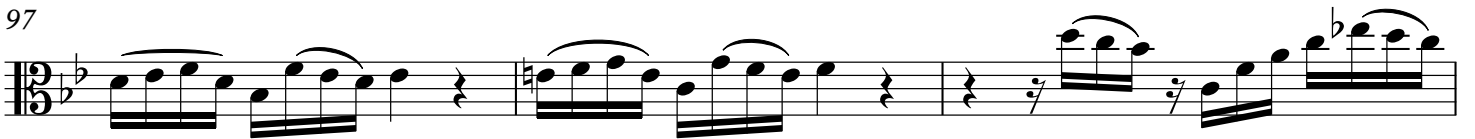

100

102

