

Konzert für Streichquartett und Streichorchester

I

Erich Plüss

Adagio, triste ♩=72 **12** Allegretto ♩=100 **2**

mf poco marcato

17 Adagio, triste ♩=72 **7** Allegretto ♩=100 **3**

mf dolce

30 **L'istesso Tempo** **3**

f

37 **rit.**

rit.

41 Adagio, triste ♩=72 **5** Allegretto ♩=100

ff *mf*

52 *mf*

mf

57 *mp* *cresc.*

mp *cresc.*

62 **rit.** Adagio, triste ♩=72 **3** **accel.** **2**

f *mp*

71 Allegretto ♩=100

71 *f*

77 L'istesso Tempo

77 **10** **6** *f*

97

102 *arco* *pizz.* **3** *mf*

109 *pp*

117 **6** *f*

129

135 *poco rit.*

139 Poco meno mosso ♩=88

139 *pp molto dolce*

147 *rit.*

154 Allegretto ♩=100

168 Allegretto ♩=100

II

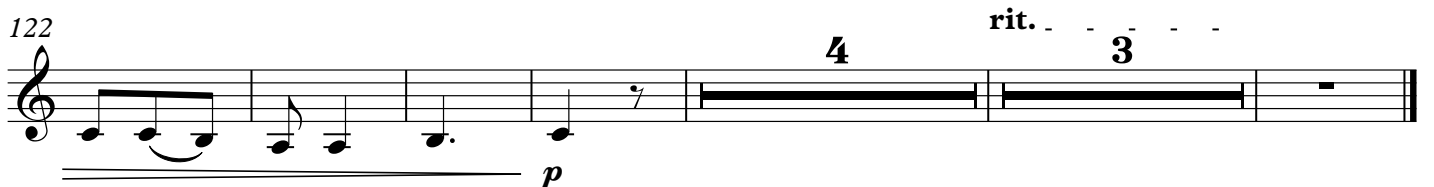
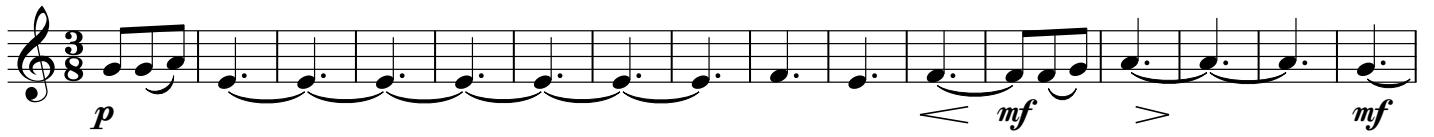
1 **Largo sostenuto** ♩=98

III

1 Allegretto $\text{♩} = 80$
27

33

39 *ff* *p*

46

57 *mf* *f*

64

71

76 *ff*

80 *f*

83 9

95

103

112

Meno mosso ♩=68
Ausführung

128

135

141

149

156

164

169

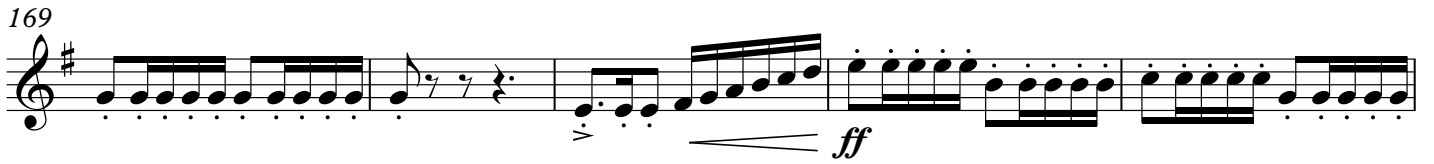

169

174

179

179

184

191 **Meno mosso** ♩=54

191 **Meno mosso** ♩=54

195 **accel.**

195 **accel.**

198

198

201

201

205

205

209 **Presto** ♩=114

209 **Presto** ♩=114

211

211

213 Più tranquillo ♩=100

pp *mf* *pp* *mf*

pp *mf* *pp* *mf* *pp*

228 Più mosso ♩=100

pizz. *mp* *f* *f*

accel.

subito mp *cresc. al fine*

sff *sff*