

DOMINE, EGO CREDIDI

(from The Christmas Oratorio)(Opus12.4)

for solo Tenor and Wind ensemble

(with Optional Choir)

Tenor

Camille Saint-Saëns (1835- 1921)

Arr. Michel Rondeau

Moderato comodo (in2) ♩ = 120

p Do - mi - ne, e - go cre - di - di, e - go cre - di - di,

7 qui - a tu es Chris - tus Fi - li - us De - i vi - vi. **2**

14 Do - mi - ne, e - go cre - di - di, e - go cre - di - di, qui - a tu

20 es Chris - tus Fi - li - us De - i vi - vi. **5**
f

30 *p* Do - mi - ne, e - go cre - di - di, e - go cre - di - di, qui - a tu

36 es Chris - tus, Chris - tus, *f* Chris - tus, *p* Fi - li - us De - i vi - vi; *pp* Chris - tus,

43 Chris - tus, Fi - li - us De - i vi - vi. **6**
p

55 qui in hunc mun - dum ve - nis - ti. **3**

DOMINE, EGO CREDIDI

(from The Christmas Oratorio)(Opus 12.4)

for Solo Tenor & Wind Ensemble

And Optional Choir

Voices

Camille Saint-Saëns (1835- 1921)

Arr. Michel Rondeau

Moderato comodo (in2) ♩ = 120

Saint-Saëns Domine, ego credidi 12.4 - Voices

2
19

T
8

qui - a tu es Chris - tus Fi - li - us De-i vi - vi.

S+A
19

T+B

f

qui

25

T
8

p Do - mi-ne, e - go

S+A
25

in hunc mun - dum ve - nis ti.

T+B

in hunc mun - dum ve - nis - ti.

32

T
8

cre - di-di, e - go cre - di-di, qui - a tu es Chris - tus, Chris - tus,

S+A
32

T+B

f

f

38

T
8

f Chris - tus, *p* Fi - li - us De-i vi - vi; *pp* Chris - tus, Chris - tus,

S+A
38

Chris - tus!

T+B

Chris - tus!

Saint-Saëns Domine, ego credidi 12.4 - Voices

44

T

8

Fi - li - us De - i vi - vi.

S+A

44

p

qui in hunc mun -

T+B

qui in hunc mun -

51

T

8

qui in hunc mun-dum ve - nis -

S+A

51

dum ve - nis - ti.

T+B

dum ve - nis - ti.

58

T

8

ti.

S+A

58

ve - nis - ti.

T+B

ve - nis - ti.

DOMINE, EGO CREDIDI

(from The Christmas Oratorio)(Opus12.4)

for solo Tenor and Wind ensemble

(with Optional Choir)

Piccolo

Camille Saint-Saëns (1835- 1921)

Arr. Michel Rondeau

Moderato comodo (in2) ♩ = 120

7 Tenor

es Chris - tus Fi - li - us De - i *p*

12 Tenor

25

p Fi - li - us De - i vi - vi; *pp*

43

13

p

DOMINE, EGO CREDIDI

(from The Christmas Oratorio)(Opus12.4)

for solo Tenor and Wind ensemble

(with Optional Choir)

Flute

Camille Saint-Saëns (1835- 1921)

Arr. Michel Rondeau

Moderato comodo (in2) ♩ = 120

7 Tenor

es Chris - tus Fi - li - us De-i *p*

13 25 Tenor

p Fi - li - us De-i vi - vi; *pp*

44 13

p

DOMINE, EGO CREDIDI

(from The Christmas Oratorio)(Opus12.4)

for solo Tenor and Wind ensemble

(with Optional Choir)

Oboe

Camille Saint-Saëns (1835- 1921)

Arr. Michel Rondeau

Moderato comodo (in2) ♩ = 120

7

es Chris - tus Fi - li - us De-i *p*

13

25

p Fi - li - us De-i vi - vi; *pp*

44

p

DOMINE, EGO CREDIDI

(from The Christmas Oratorio)(Opus12.4)

for solo Tenor and Wind ensemble

(with Optional Choir)

Bassoon 1

Camille Saint-Saëns (1835- 1921)

Arr. Michel Rondeau

Moderato commodo (in2) ♩ = 120

p

8

16

23

f *p*

34

f *p* *pp*

42

p

49

6

DOMINE, EGO CREDIDI

(from The Christmas Oratorio)(Opus12.4)

for solo Tenor and Wind ensemble

(with Optional Choir)

Bassoon 2

Camille Saint-Saëns (1835- 1921)

Arr. Michel Rondeau

Moderato commodo (in2) ♩ = 120

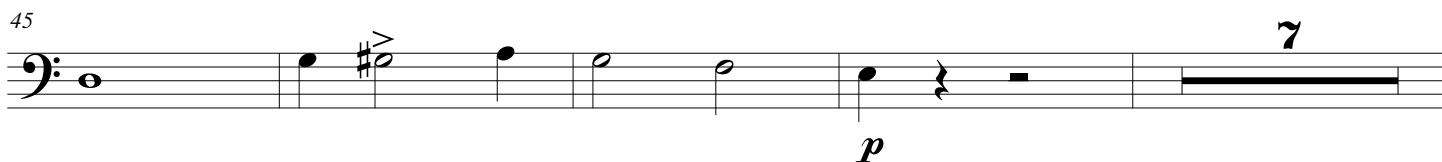
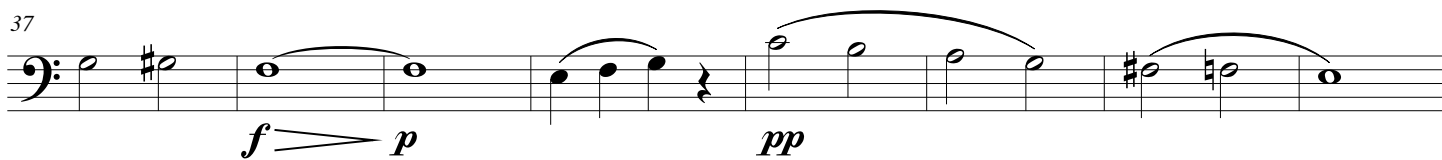
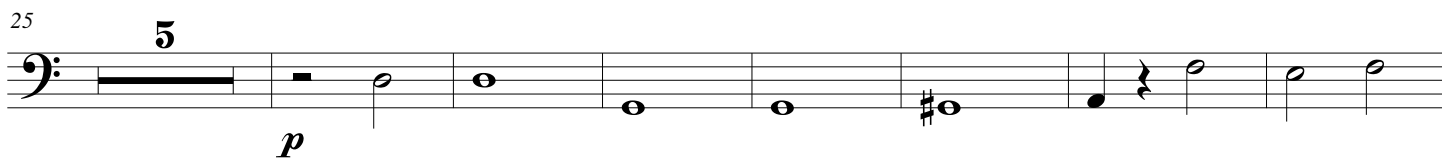
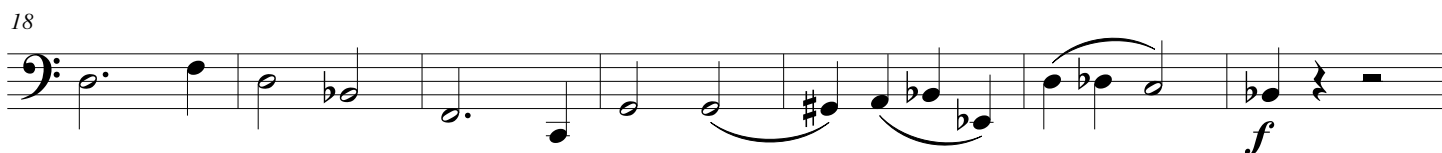
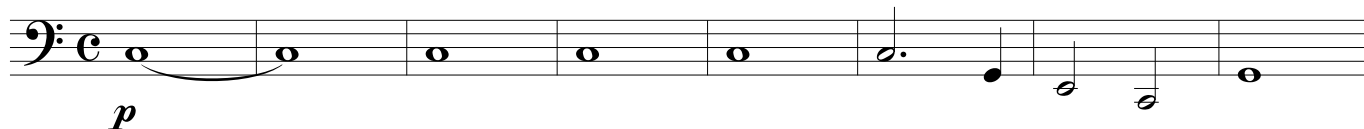

DOMINE, EGO CREDIDI

(from The Christmas Oratorio)(Opus12.4)

for solo Tenor and Wind ensemble

(with Optional Choir)

Clarinet in B \flat 1

Camille Saint-Saëns (1835- 1921)

Arr. Michel Rondeau

Moderato commodo (in2) $\text{♩} = 120$

p

7

2

15

21

5

f *p*

31

36

14

f *p* *pp*

56

DOMINE, EGO CREDIDI

(from The Christmas Oratorio)(Opus12.4)

for solo Tenor and Wind ensemble

(with Optional Choir)

Clarinet in B \flat 2

Camille Saint-Saëns (1835- 1921)

Arr. Michel Rondeau

Moderato comodo (in2) $\text{♩} = 120$

DOMINE, EGO CREDIDI

(from The Christmas Oratorio)(Opus12.4)

for solo Tenor and Wind ensemble

(with Optional Choir)

Bass Clarinet

Camille Saint-Saëns (1835- 1921)

Arr. Michel Rondeau

Moderato commodo (in2) ♩ = 120

1

8

17

24

34

41

48

56

p

f

pp

f

p

2

4

5

DOMINE, EGO CREDIDI

(from The Christmas Oratorio)(Opus12.4)

for solo Tenor and Wind ensemble

(with Optional Choir)

Alto Sax.

Camille Saint-Saëns (1835- 1921)

Arr. Michel Rondeau

Moderato commodo (in2) ♩ = 120

7 Tenor
p es Chris - tus Fi - li - us De - i

13 Tenor
p Fi - li - us De - i *pp* vi - vi;

44 *p* 13

DOMINE, EGO CREDIDI

(from The Christmas Oratorio)(Opus12.4)

for solo Tenor and Wind ensemble

(with Optional Choir)

Tenor Sax.

Camille Saint-Saëns (1835- 1921)

Arr. Michel Rondeau

Moderato comodo (in2) ♩ = 120

7 Tenor

p es - Chris - tus - Fi - li - us De - i

13 25 Tenor

p Fi - li - us De - i *pp* vi - vi;

44 6

p

56

DOMINE, EGO CREDIDI

(from The Christmas Oratorio)(Opus12.4)

for solo Tenor and Wind ensemble

(with Optional Choir)

Baritone Sax.

Camille Saint-Saëns (1835- 1921)

Arr. Michel Rondeau

Moderato commodo (in2) ♩ = 120

7
p es Chris - tus Fi - li - us De - i

13
f — *p* *pp*

43
p 7

56

DOMINE, EGO CREDIDI

(from The Christmas Oratorio)(Opus12.4)

for solo Tenor and Wind ensemble

(with Optional Choir)

Trumpet in B \flat 1

Camille Saint-Saëns (1835- 1921)

Arr. Michel Rondeau

Moderato comodo (in2) $\text{♩} = 120$

DOMINE, EGO CREDIDI

(from The Christmas Oratorio)(Opus12.4)

for solo Tenor and Wind ensemble

(with Optional Choir)

Trumpet in B \flat 2

Camille Saint-Saëns (1835- 1921)

Arr. Michel Rondeau

Moderato commodo (in2) $\text{♩} = 120$

20

p tus _____ Fi - li - us De - i *f*

26

14

p Fi - li - us _____ De - i _____

47

7

vi *p*

DOMINE, EGO CREDIDI

(from The Christmas Oratorio)(Opus12.4)

for solo Tenor and Wind ensemble

(with Optional Choir)

Trumpet in B \flat 3

Camille Saint-Saëns (1835- 1921)

Arr. Michel Rondeau

Moderato comodo (in2) $\text{♩} = 120$

20

p tus _____ Fi - li - us De - i *f*

26

14

p Fi - li - us _____ De - i _____

47

7

vi *p*

DOMINE, EGO CREDIDI

(from The Christmas Oratorio)(Opus12.4)

for solo Tenor and Wind ensemble

(with Optional Choir)

Horn in F 1

Camille Saint-Saëns (1835- 1921)

Arr. Michel Rondeau

Moderato comodo (in2) ♩ = 120

20

p tus _____ Fi - li - us De - i *f*

26

14

p Fi - li - us _____

46

De - i _____ vi *p*

54

3

DOMINE, EGO CREDIDI

(from The Christmas Oratorio)(Opus12.4)

for solo Tenor and Wind ensemble

(with Optional Choir)

Horn in F 2

Camille Saint-Saëns (1835- 1921)

Arr. Michel Rondeau

Moderato comodo (in2) ♩ = 120

20 Tenor 3

p tus _____ Fi - li - us De - i *f*

28 14 Tenor

p Fi - li - us _____ De - i _____ vi

48

55 3

DOMINE, EGO CREDIDI

(from The Christmas Oratorio)(Opus12.4)

for solo Tenor and Wind ensemble

(with Optional Choir)

Trombone 1

Camille Saint-Saëns (1835- 1921)

Arr. Michel Rondeau

Moderato comodo (in2) ♩ = 120

20 Tenor *p* tus _____ Fi - li - us De - i *f*

28 *p* Fi - li - us _____ De - i _____ vi

48 *p*

55 *f*

DOMINE, EGO CREDIDI

(from The Christmas Oratorio)(Opus12.4)

for solo Tenor and Wind ensemble

(with Optional Choir)

Trombone 2

Camille Saint-Saëns (1835- 1921)

Arr. Michel Rondeau

Moderato comodo (in2) ♩ = 120

20 Tenor *p* tus _____ Fi - li - us De - i *f*

28 Tenor
Fi - li - us _____ De - i _____ vi

48

55

DOMINE, EGO CREDIDI

(from The Christmas Oratorio)(Opus12.4)

for solo Tenor and Wind ensemble

(with Optional Choir)

Bass Trombone

Camille Saint-Saëns (1835- 1921)

Arr. Michel Rondeau

Moderato commodo (in2) $\text{♩} = 120$

20 Tenor **20** *p* tus _____ Fi - li - us De - i *f* **3**

28 *p* **14** Tenor Fi - li - us _____ De - i _____ vi

48 *p*

55 **3**

DOMINE, EGO CREDIDI

(from The Christmas Oratorio)(Opus12.4)

for solo Tenor and Wind ensemble

(with Optional Choir)

Euphonium

Camille Saint-Saëns (1835- 1921)

Arr. Michel Rondeau

Moderato comodo (in2) ♩ = 120

20 Tenor *p* tus _____ Fi - li - us De - i *f*

26 *p* Fi - li - us _____

46 De - i _____ vi *p*

54 3

DOMINE, EGO CREDIDI

(from The Christmas Oratorio)(Opus12.4)

for solo Tenor and Wind ensemble

(with Optional Choir)

Tuba

Moderato commodo (in2) ♩ = 120

Camille Saint-Saëns (1835- 1921)

Arr. Michel Rondeau

20 Tenor *p* tus — Fi - li - us De - i *f*

28 14 Tenor *p* Fi - li - us — De - i — vi

48 2 *p*

56

DOMINE, EGO CREDIDI

(from The Christmas Oratorio)(Opus12.4)

for solo Tenor and Wind ensemble

(with Optional Choir)

Timpani (D-G-A)

Camille Saint-Saëns (1835- 1921)

Arr. Michel Rondeau

Moderato comodo (in2) ♩ = 120

20 Tenor *p* *f* Brass

tus _____ Fi - li - us De - i

26 C-F-G 14 Tenor *p*

Fi - li - us _____

46 Brass *p*

De - i _____ vi

54 *tr* 3 *tr*