

Die Kunst der Fuge

Contrapunctus 1

Soprano (Violino)

J. S. Bach

BWV 1080

4

10

16

21

29

35

41

50

57

62

67

73

3

4

Contrapunctus 2 a 4
Soprano (Violino)

12

19

24

31

36

41

45

50

57

61

65

70

75

79

Contrapunctus 3 a 4 Soprano (Violino)

8

14

19

24

29

12

46

50

55

2

62

67

Contrapunctus 4 a 4
Soprano (Violino)

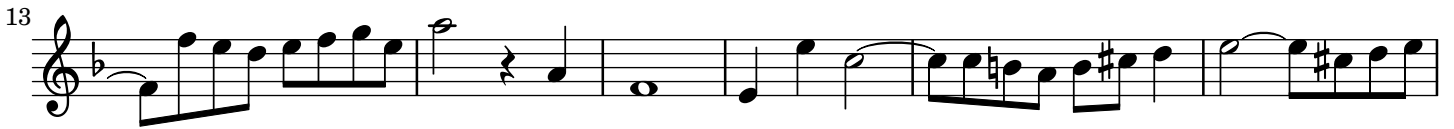

Contrapunctus 5 a 4
Soprano (Violino)

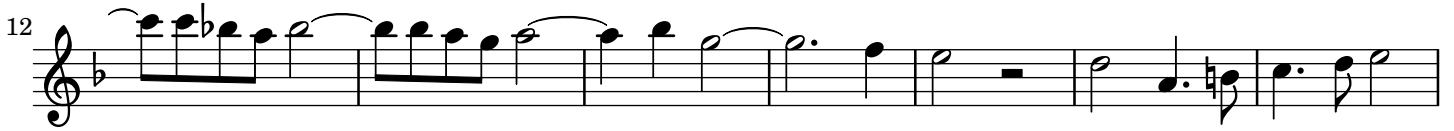

53

59

65

70

76

81

86

Contrapunctus 6 a 4 in stilo francese

Soprano (Violino)

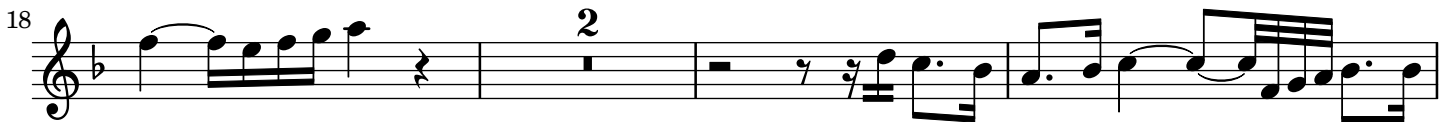
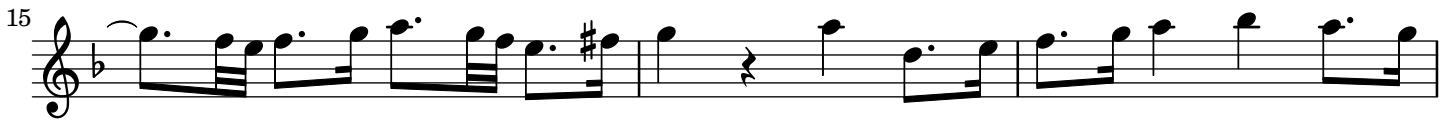

38

41

43

46

49

52

56

60

69

72

76

31

33

35

37

41

44

53

58

60

Contrapunctus 8 a 3
Soprano (Violino)

10

16

22

27

32

37

42

47

52

57

63

68

73

79

84

88

Contrapunctus 9 a 4 alla duodecima

Soprano (Violino)

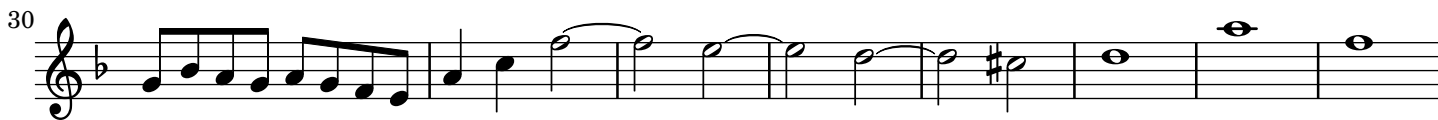

73

78

84

90

94

98

104

114

119

125

Contrapunctus 10 a 4 alla decima Soprano (Violino)

7

12

17

24

29

34

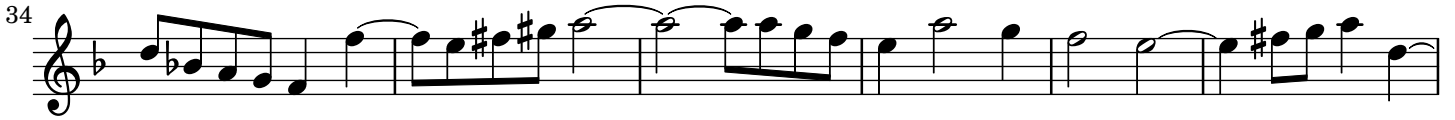

40

45

51

58

63

69

75

81

87

93

99

104

109

115

Contrapunctus 11 a 4
Soprano (Violino)

4

10

16

22

28

33

38

43

48

53

59

64

69

75

81

86

94

3

Contrapunctus 12 a 4 - rectus
Soprano (Violino)

Contrapunctus 12 a 4 - inversus
Soprano (Violino)

6

10

15

19

23

27

31

35

44

48

52

Contrapunctus 13 a 3 - rectus

Soprano (Violino)

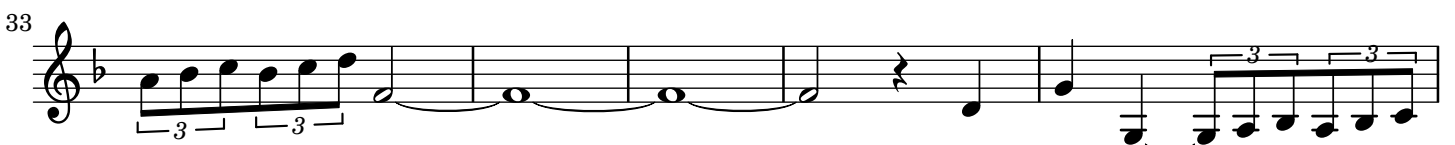
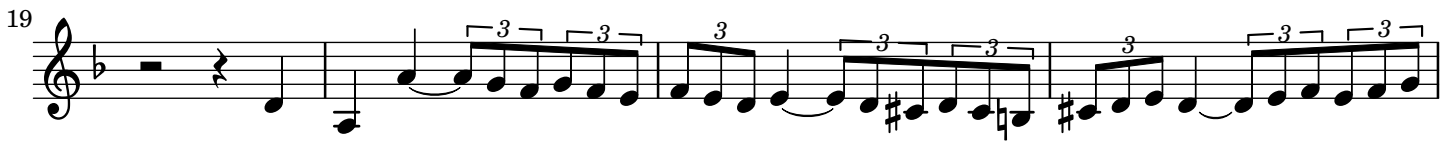
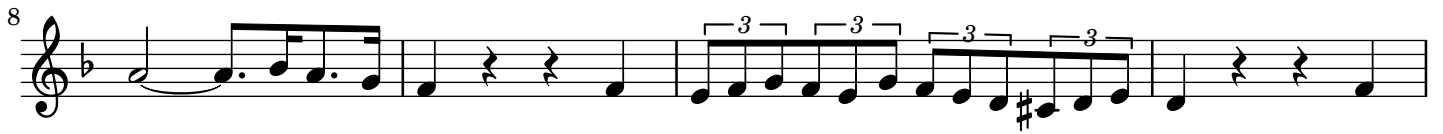

38

41

45

49

52

56

60

63

67

Contrapunctus 13 a 3 - inversus
Soprano (Violino)

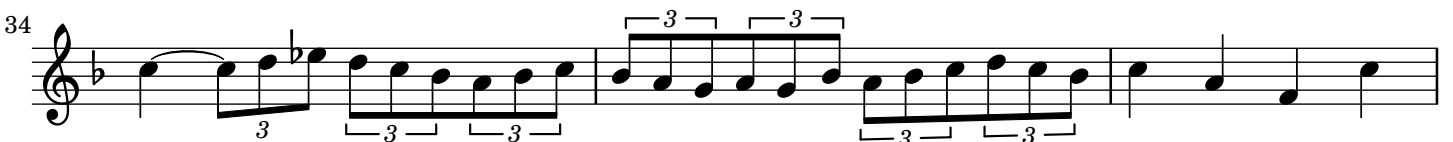
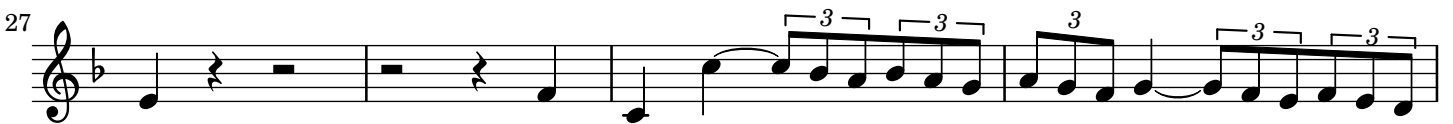
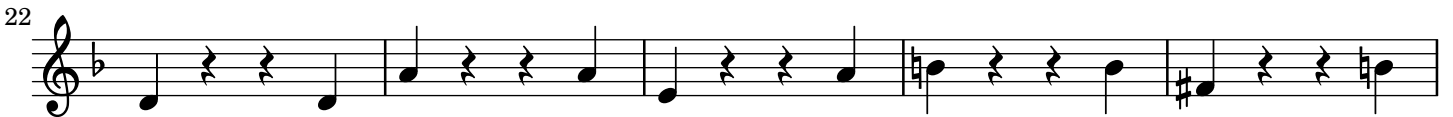

37

43

47

51

56

60

63

66

Contrapunctus 14 a 2, Canon per augmentationem contrario motu
Soprano (Violino)

5
8
11
14
17
20
23
26
29
31
33
36
38
40
42

Contrapunctus 15 a 2, Canon alla ottava
Soprano (Violino)

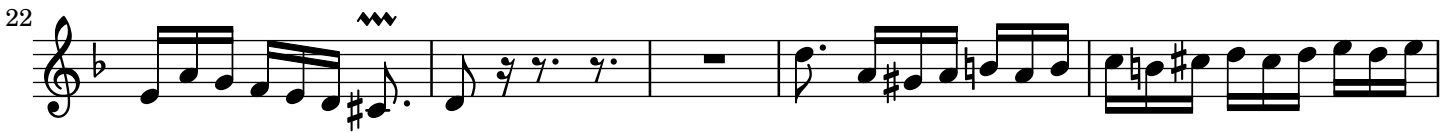

51

55

59

63

67

71

75

79

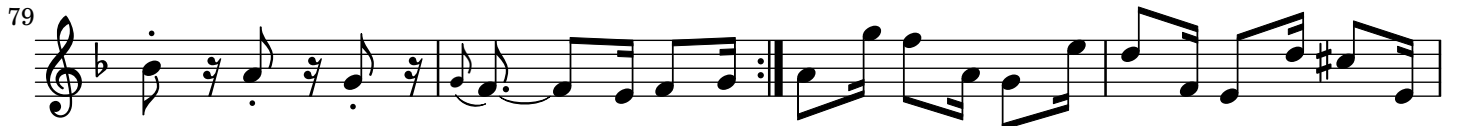

83

87

92

96

100

Contrapunctus 16 a 2, Canon alla decima
Soprano (Violino)

4

9

12

17

20

23

26

28

31

34

36

39

44

47

52

55

58

61

63

66

69

71

73

76

78

80

Contrapunctus 17 a 2, Canon alla duodecima
Soprano (Violino)

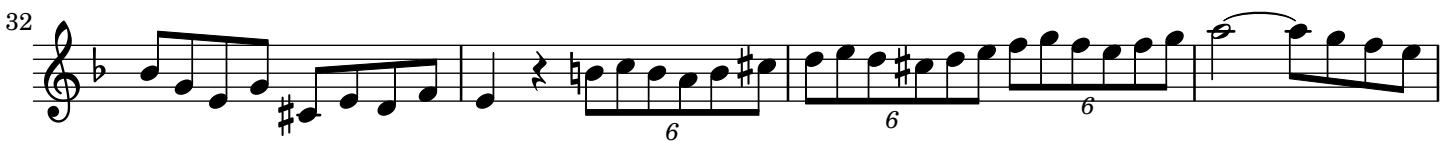
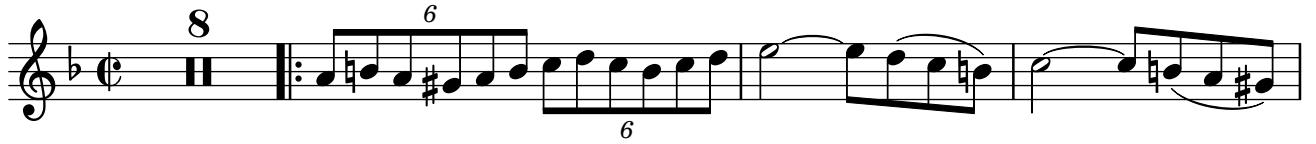

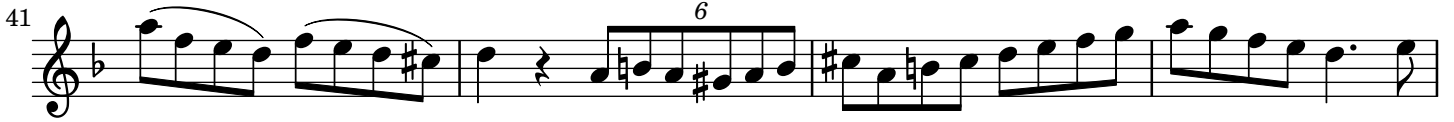
41 

45 

49 

53 

57 

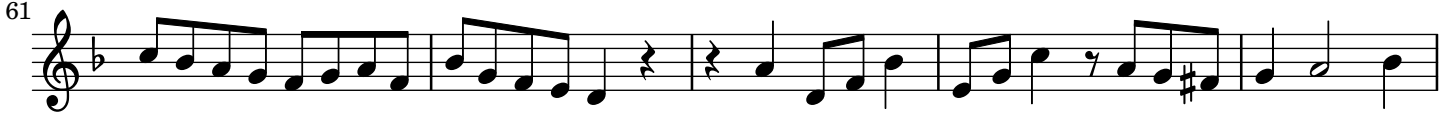
61 

66 

70 

74 

Contrapunctus 19 a 4 - Fuga a 3 soggetti

Soprano (Violino)

15

24

31

38

47

54

61

69

75

82

89

95

102

109

116

125

130

XIX b

5

135

143

148

152

157

174

181

189

201

208

214

221

226

231

236

*N.B. While working on this fugue, where
the name B.A.C.H. appears
in the countersubject,
the composer died.*

*(In the autograph, in the hand of
C.P.E. Bach)*

Choral a 4. Wenn wir in hoechsten Noethen Canto Fermo in Canto,

Soprano (Violino)

Choral

