

# Die Kunst der Fuge

## Contrapunctus 1

Alto (Viola)

J. S. Bach  
BWV 1080

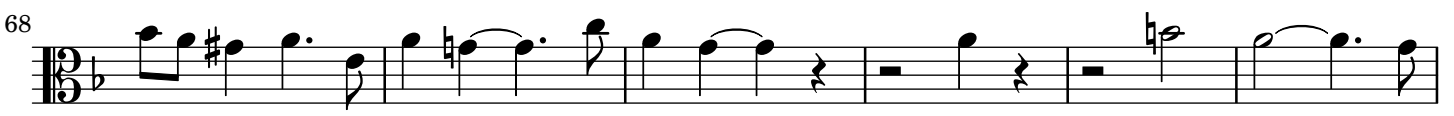
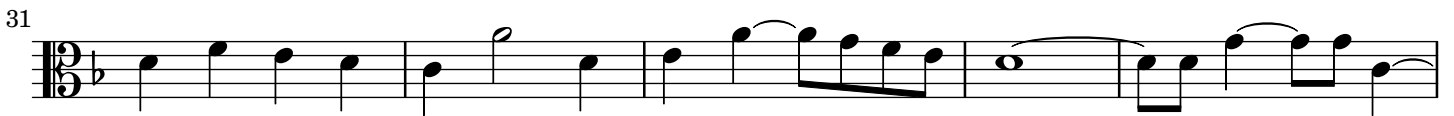

Contrapunctus 2 a 4  
Alto (Viola)

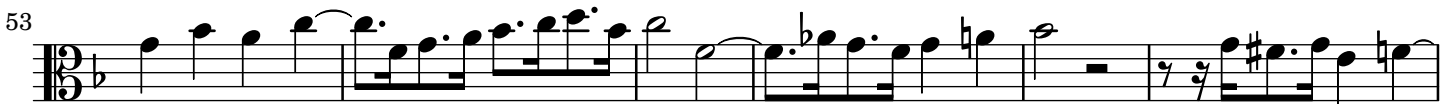
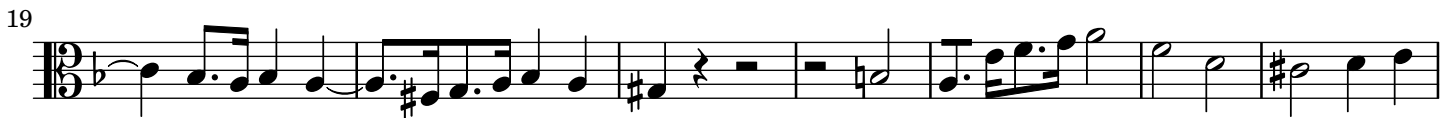

### Contrapunctus 3 a 4 Alto (Viola)

Contrapunctus 4 a 4  
Alto (Viola)

Alto (Viola)

74

79

84

89

95

100

106

112

118

123

127

133

Contrapunctus 5 a 4  
Alto (Viola)

Alto (Viola)

39

46

51

57

63

69

79

85

## Contrapunctus 6 a 4 in stilo francese

## Alto (Viola)

Alto (Viola)

44

48

51

54

57

61

64

67

71

74

77

## Contrapunctus 7 a 4 per augment. et diminut.

## Alto (Viola)

30

37

43

46

49

52

55

58

## Contrapunctus 8 a 3

## Alto (Viola)

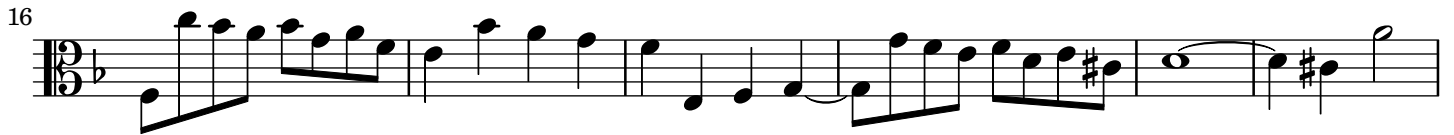

50

56

62

67

73

78

83

89

94

100

105

110

115

120

124

130

135

140

145

149

154

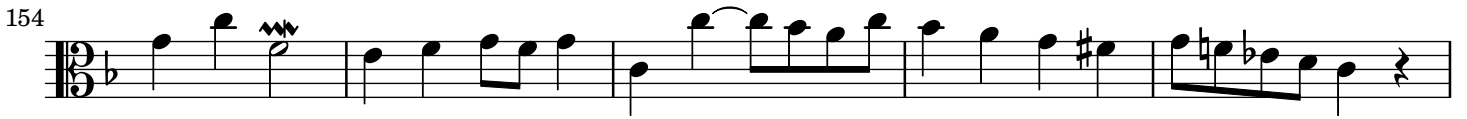

159

164

168

172

176

181

185

Contrapunctus 9 a 4 alla duodecima  
Alto (Viola)

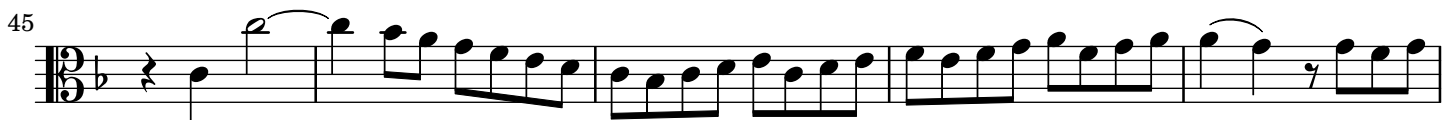

Alto (Viola)

63

70

75

79

84

90

96

102

107

114

122

## Contrapunctus 10 a 4 alla decima

## Alto (Viola)

68

73

79

85

90

95

100

105

110

115

## Contrapunctus 11 a 4

## Alto (Viola)

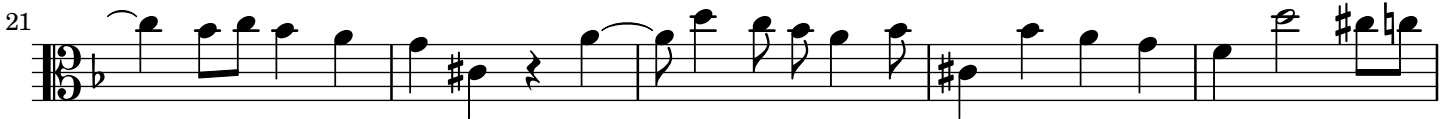
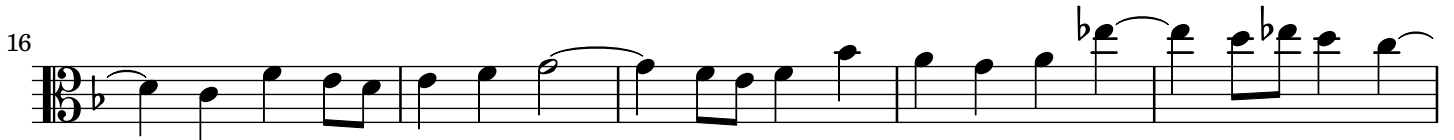

63

68

74

80

85

91

96

101

106

111

116

121

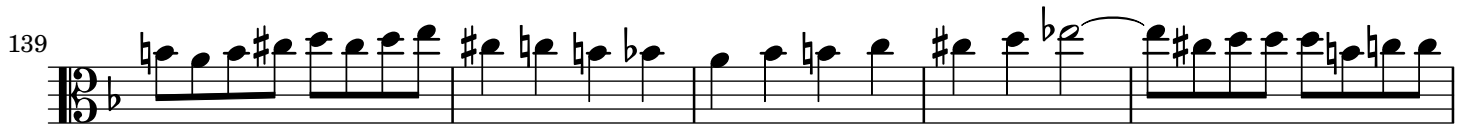

### Contrapunctus 12 a 4 - rectus Alto (Viola)

# Contrapunctus 12 a 4 - inversus

## Alto (Viola)

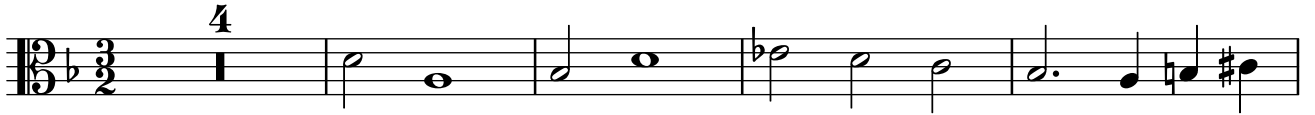

36

39

42

45

48

51

54

## Contrapunctus 13 a 3 - rectus

## Alto (Viola)

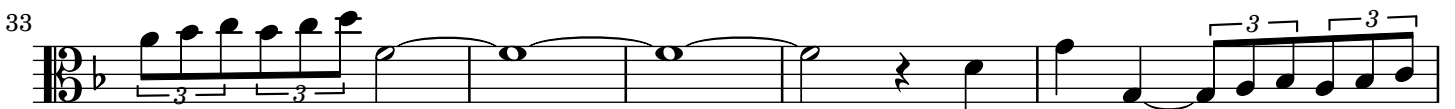
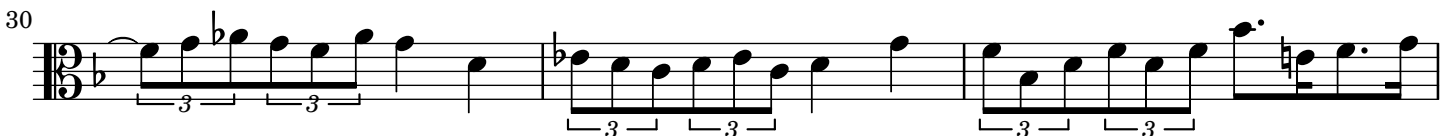
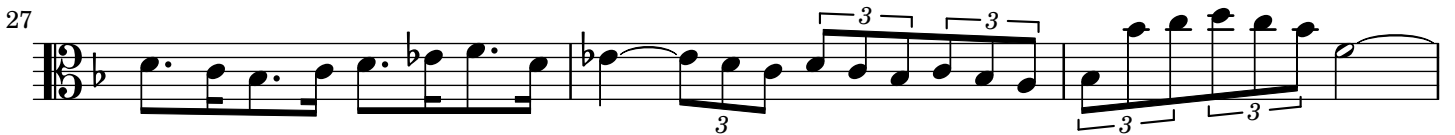
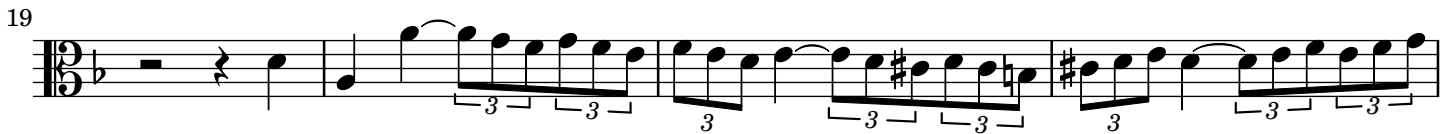
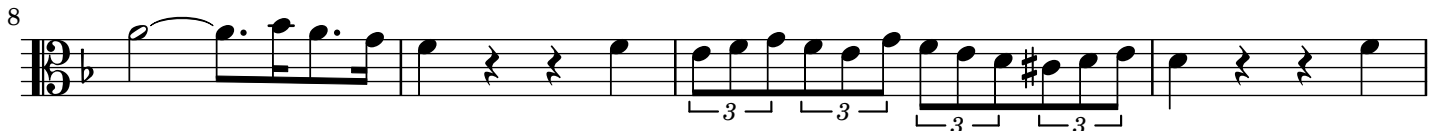

38

41

45

49

52

56

60

63

67

## Contrapunctus 13 a 3 - inversus

## Alto (Viola)

34

38

45

49

54

59

63

67

**Contrapunctus 14 a 2, Canon per augmentationem contrario motu: tacet**

Contrapunctus 15 a 2, Canon alla ottava  
Alto (Viola)

55

59

63

67

71

75

79

83

87

92

96

100

**Contrapunctus 16 a 2, Canon alla decima: tacet**  
**Contrapunctus 17 a 2, Canon alla duodecima: tacet**

## Contrapunctus 19 a 4 - Fuga a 3 soggetti

## Alto (Viola)

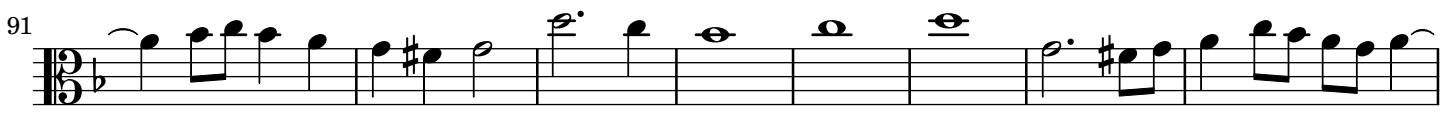
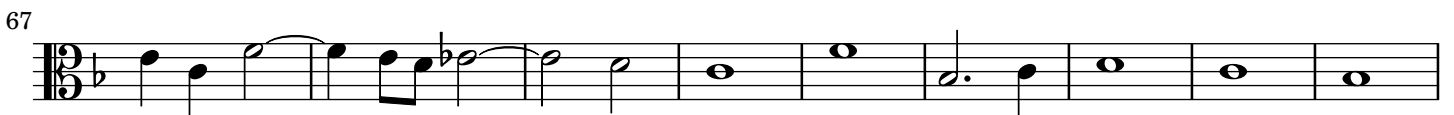
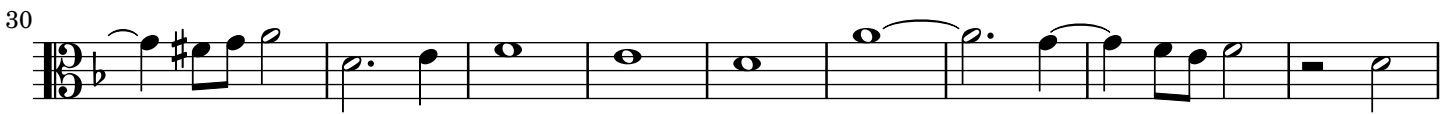

99

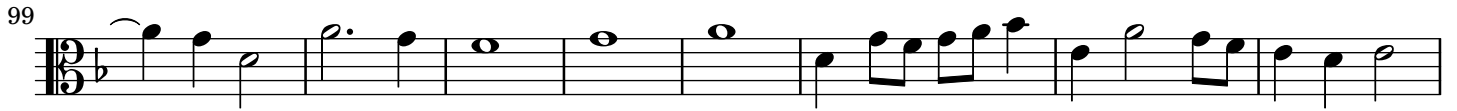

107

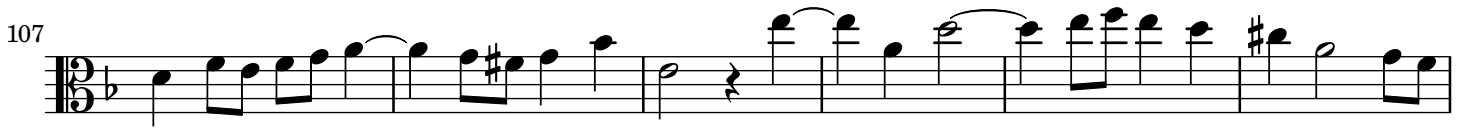

113

118

123

129

134

141

147

159

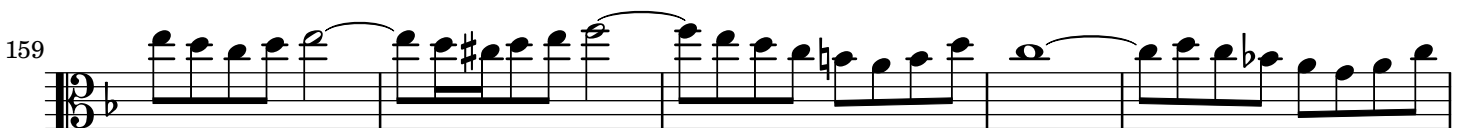

164

169

175

180

187

193

200

206

212

219

225

232

236

*N.B. While working on this fugue, where  
the name B.A.C.H. appears  
in the countersubject,  
the composer died.*

*(In the autograph, in the hand of  
C.P.E. Bach)*

Choral a 4. Wenn wir in hoechsten Noethen Canto Fermo in Canto,  
Alto (Viola)

