

PRELUDE in A MINOR

(from: 'Lord, we beseech thee')
for Oboe and Harpsichord

Score (01':15")

Adrian Batten (ca.1581 - ca.1637)
Arr. Michel Rondeau

Solemnly ♩ = 90

Oboe

Harpsichord

Ob.

Hpschd.

Ob.

Hpschd.

PRELUDE in A MINOR - Batten - Score

Ob. 16

Hpschd. 16

Ob. 20

Hpschd. 20

Ob. 24

Hpschd. 24

PRELUDE in A MINOR

(from: 'Lord, we beseech thee')
for Oboe and Harpsichord

Oboe

Adrian Batten (ca.1581 - ca.1637)
Arr. Michel Rondeau

Solemnly ♩ = 90

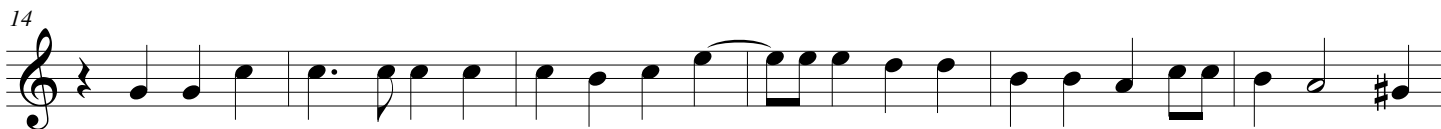

PRELUDE in A MINOR

(from: 'Lord, we beseech thee')
for Oboe and Harpsichord

Adrian Batten (ca.1581 - ca.1637)
Arr. Michel Rondeau

Harpsichord

Oboe

Harpichord

Solemnly ♩ = 90

Ob.

Hpschd.

Ob.

Hpschd.

PRELUDE in A MINOR - Batten - Harpsichord

Ob. 
 Hpschd. 

Ob. 
 Hpschd. 

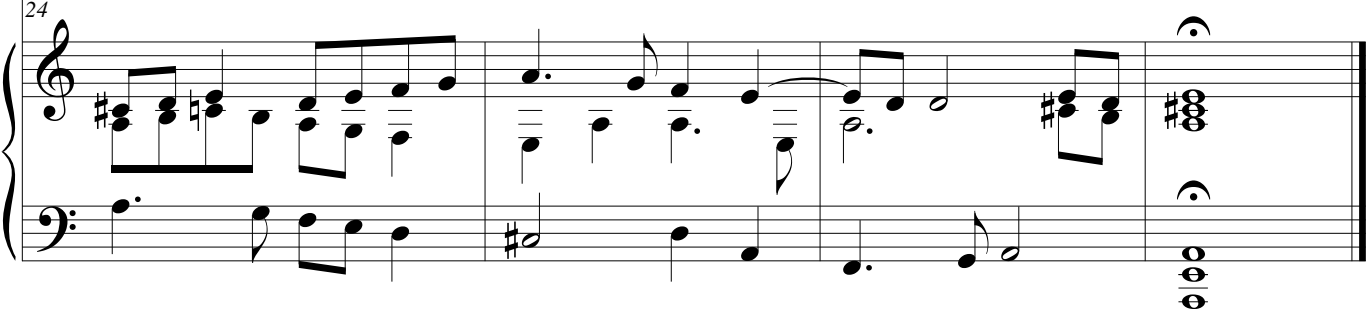
Ob. 
 Hpschd. 
