

Ouverture Nr. 1

in G Moll

Johann Bernhard Bach

Ouverture

Violine Ripieno 2

62

p

68

f

74

80

85

91

96

101

108

p

114

9

f

128

134

140

149

154

162

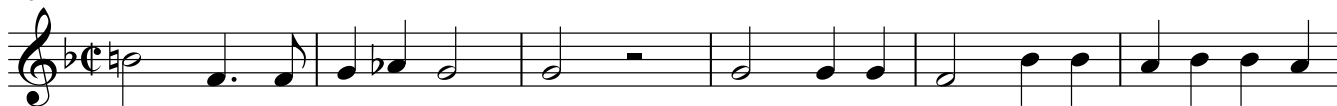

168

173

177 Air

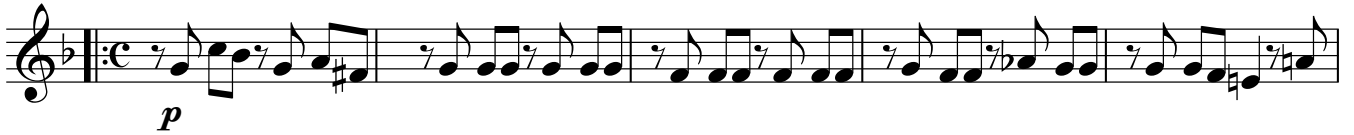

198 Rondeau

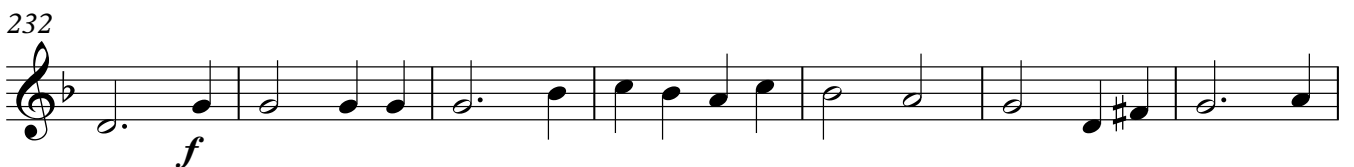
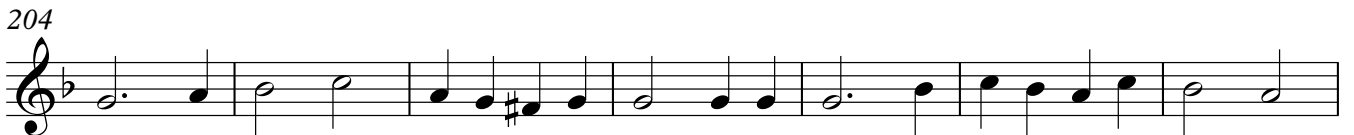

327 Fantaisie

394 Passepied

402

413

422

430

441

