

P. S. maestro ; 10586

F13997

12211

28949

To Charles Test Dalton

BELOVED!

J. D. Oude

BOSTON-VALSE
de Clifton Worsley

PIANO CONDUCTEUR

Orchestrée par Ad. Gauwin

Andante

Fl.

Ob.

Vlons arco

Introd.

mf Quat pizz

Musical score for the second system, including woodwind parts (Flute, Oboe) and percussion (Harmonie, Timbale). Dynamics include *tutti*, *mf*, and *rit.*

Sindicato Musical Barcelonés Dotésio
Barcelona, Madrid y Bilbao
L. E. Dotésio et C. 47, Rue Vivienne Paris.
Copyright by Casa Dotésio 1906.

20166

Tous droits d'execution publique, de reproduction
de traduction et d'arrangement réservés pour tous
pays y compris la Suède, la Norvège et le Danemarck.
Printed in Spain

100 ondes

BELOVED!

BOSTON-VALSE
de Clifton Worsley

1. VIOLON

Orchestrée par Ad. Gauwin

Fl. Ob. *Andante*

Introd. *p dol. pizz* *arco* *p*

<sf> *pizz*

arco *p cresc.* *p* *rit.* *Cor solo ou piston*

Valse *ff* *p* *ff*

p *ff*

p *f* *ff marc.*

mf *ff* *f*

ff *p*

f

Sindicato Musical Barcelonés Dotésio
Barcelona, Madrid y Bilbao
L. E. Dotésio et C. 47, Rue Vivienne Paris.
Copyright by Casa Dotésio 1906.

20166

Tous droits d'exécution publique, de reproduction
de traduction et d'arrangement réservés pour tous
pays y compris la Suède, la Norvège et le Danemarck.
Printed in Spain

1^{rs} Violons

Coda

2^{me} fois 8^a

The Coda section, consisting of staves 6 through 10. It begins with a fortissimo (*ff*) dynamic and a *p dol.* (piano dolce) marking. The sixth staff has a piano (*p*) dynamic. The seventh staff features a fortissimo (*sf*) dynamic and a *cresc.* (crescendo) marking. The eighth staff includes a fortissimo (*ff*) dynamic. The section concludes with a first ending (1.) and a second ending (2. *al. %*).

CODA

Handwritten signature: J. E. Dotsis

BELOVED!

BOSTON-VALSE

de Clifton Worsley

1. VIOLON

Orchestrée par Ad. Gauwin

Fl. Ob. *Andante*

Introd. *p dol. pizz* *arco* *p*

<sf> *pizz*

arco *p* *cresc.* *p* *rit.*

Valse *ff* *p* *ff*

p *ff*

p *f* *ff marc.*

mf *ff* *f*

ff *p*

f

Cor solo ou piston

Sindicato Musical Barcelonés Dotésio
Barcelona, Madrid y Bilbao
L. E. Dotésio et C. 47, Rue Vivienne Paris.
Copyright by Casa Dotésio 1906.

20166

Tous droits d'execution publique, de reproduction
de traduction et d'arrangement réservés pour tous
pays y compris la Suède, la Norvege et le Danemarck.
Printed in Spain

1^{rs} Violons

ff

dim. *mf* *mf* *ff*

p *ff*

p *ff* *p*

f *ff* *mf*

Coda *2^{me} fois 8^a*

ff *p dol.*

p

sf *cresc.*

ff *mf* *ff* 1. 2. *al.*

CODA

ff *mf* *cresc.*

dim.

f *ff*

Handwritten signature
2. VIOLON

BELOVED!

BOSTON-VALSE
de Clifton Worsley

Orchestrée par Ad. Gauwin

Andante

Introd. 

§ Valse

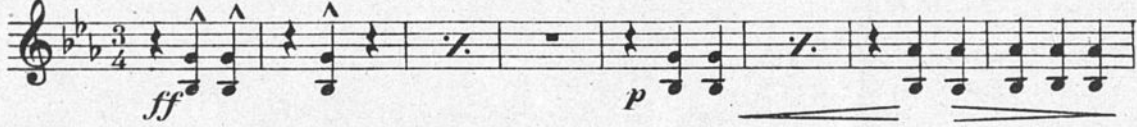

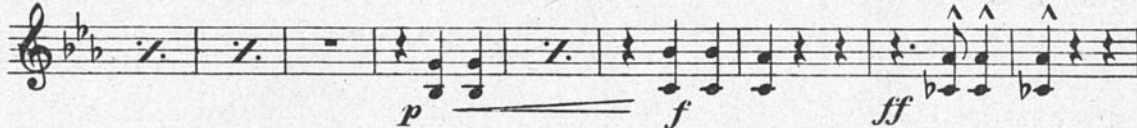

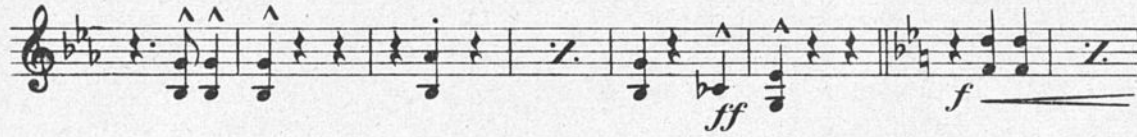

2^{es} Violons

mf mf ff

p ff p

ff p

f ff Coda

p

<sf> p

cresc. ff

mf ff ff 1. 2. al $\frac{3}{4}$

CODA

ff mf cresc.

dim. f

ff ff

BELOVED!

BOSTON-VALSE
de Clifton Worsley

Orchestrée par Ad. Gauwin

ALTO

Andante

Introd. 

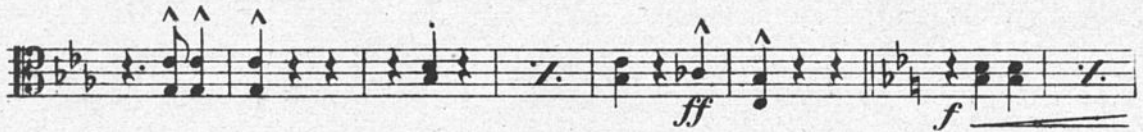

Alto

Boards
VIOLONCELLE

BELOVED!

BOSTON-VALSE
de Clifton Worsley

Andante

Orchestrée par Ad Gauwin

Introd. 

 Bassons

Valse 

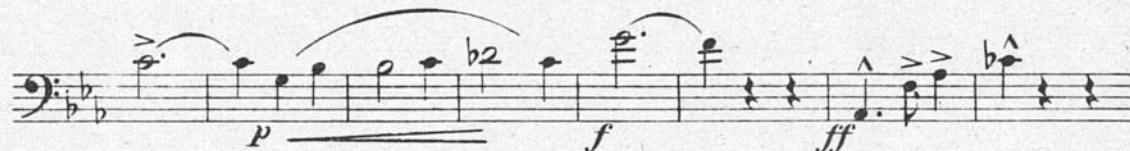

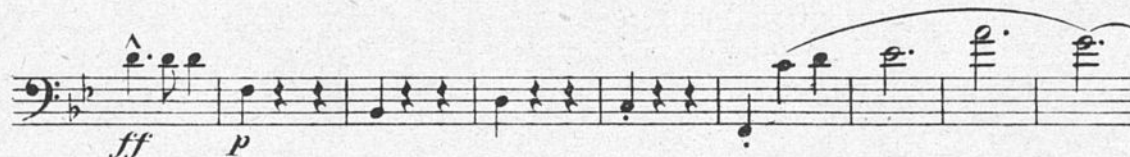

Sindicato Musical Barcelonés Dotésio
Barcelona, Madrid y Bilbao
L. E. Dotésio et C. 47, Rue Vivienne Paris.
Copyright by Casa Dotésio 1906.

20166

Tous droits d'exécution publique, de reproduction
de traduction et d'arrangement réservés pour tous
pays y compris la Suède, la Norvège et le Danemarck.
Printed in Spain

Violoncelle

mf mf ff p

ff p

ff p

f ff p ff Coda

p dol.

arco sf >

p cresc. ff

mf ff 1. 2. al $\frac{5}{8}$

CODA

ff mf cresc.

dim.

ff ff

Handwritten signature

BELOVED!

BOSTON-VALSE

de Clifton Worsley

CONTREBASSE

Orchestrée par Ad. Gauwin

Andante

Introd. 

Valse 

Sindicato Musical Barcelonés Dotésio
 Barcelona, Madrid y Bilbao
 L. E. Dotésio et C. 47, Rue Vivienne Paris.
 Copyright by Casa Dotésio 1906.

Tous droits d'execution publique, de reproduction
 de traduction et d'arrangement réservés pour tous
 pays y compris la Suède, la Norvege et le Danemarck.
 20166 Printed in Spain

Contrebasse

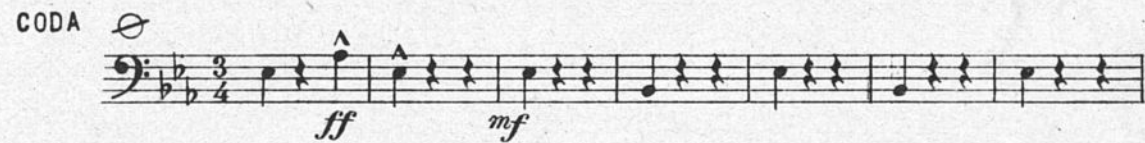
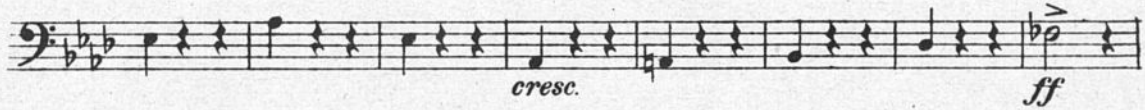

Flute

BELOVED!

BOSTON-VALSE
de Clifton Worsley

Orchestrée par Ad. Gauwin

FLUTE

Andante *dol.*

Introd.

Gde. solo
mf p

solo
mf

cresc. p

Valse

ff

p ff

p ff marc.

mf f

solo p Vins

ff

Sindicato Musical Barcelonés Dotésio
Barcelona, Madrid y Bilbao
L. E. Dotésio et C. 47, Rue Vivienne Paris.
Copyright by Casa Dotésio 1906.

Tous droits d'execution publique, de reproduction
de traduction et d'arrangement réservés pour tous
pays y compris la Suède, la Norvege et le Danemarck.
Printed in Spain

Flute

Vins

al %

CODA

flauto

BELOVED!

BOSTON-VALSE

de Clifton Worsley

HAUTBOIS

Orchestrée par Ad. Gauwin

Andante
Intro. *solo*
mf dot. *sf*

solo
mf *cresc.* *p*

♩ Valse
ff *p* *ff*

p *ff*

p *f* *ff*

mf *ff* *f*

ff *p* *solo*

ff

Sindicato Musical Barcelonés Dotésio:
Barcelona, Madrid y Bilbao
L. E. Dotésio et C. 47, Rue Vivienne Paris.
Copyright by Casa Dotésio 1906.

20166

Tous droits d'execution publique, de reproduction
de traduction et d'arrangement réservés pour tous
pays y compris la Suède, la Norvege et le Danemarck.
Printed in Spain

Hautbois

Ho Orde

BELOVED!

BOSTON-VALSE

de Clifton Worsley

1. CLARINETTE sib

Orchestrée par Ad. Gauwin

Andante *dol*
Oboe.
Introd. $\frac{6}{8}$ *mf* *p*

Oboe *sf*

p *cresc.* *p* *solo rit.*

§ Valse $\frac{3}{4}$ *ff* *p* *ff*

p *ff*

p *f* *ff*

mf *ff* *f*

ff *p* *solo*

Sindicato Musical Barcelonés Dotésio
Barcelona, Madrid y Bilbao
L. E. Dotésio et C. 47, Rue Vivienne Paris.
Copyright by Casa Dotésio 1906.

20166

Tous droits d'exécution publique, de reproduction
de traduction et d'arrangement réservés pour tous
pays y compris la Suède, la Norvège et le Danemarck.

1^a Clarinette sib

ff
dim. *mf* *mf*
ff *p* *ff*
p *ff*
p *f* *ff*
Coda *ff* *p* *dol.*
p
sf. *cresc.* *al %*
ff *mf* *ff* *ff*
CODA *ff* *mf* *cresc.*
dim.
f *ff* *fff*

BELOVED!

BOSTON-VALSE
de Clifton Worsley

2. CLARINETTE sib

Orchestrée par Ad. Gauwin

Andante

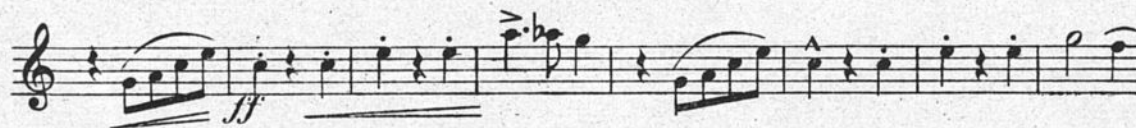
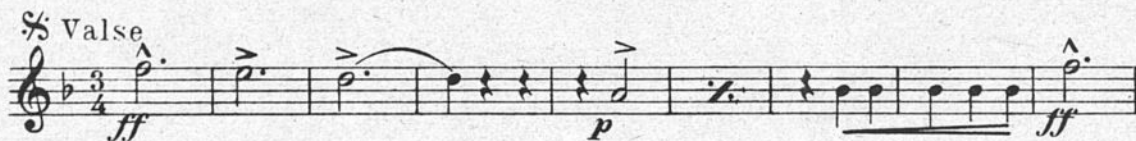

Sindicato Musical Barcelonés Dotésio
Barcelona, Madrid y Bilbao
L. E. Dotésio et C. 47, Rue Vivienne Par 20166
Copyright by Casa Dotésio 1906.

Tous droits d'exécution publique, de reproduction
de traduction et d'arrangement réservés pour tous
pays y compris la Suède, la Norvege et le Danemarck.
Printed in Spain

2: Clarinette si b

Boards
BASSONS

BELOVED!

BOSTON-VALSE

de Clifton Worsley

Orchestrée par Ad. Gauwin

Andante

Introd. 6/8 3 1. p 2. sf

3 p *cresc.* p 1. solo *rit.*

Valse 3/4 ff p

ff p

ff p f

mf ff

f ff p

ff ff

Bassons

1. *mf*

ff *p* *ff*

p *ff*

p *f* *ff*

Coda *ff* *dol.* *p*

sf *cresc.*

ff *a 2:* *mf* *ff* 1. 2. *al. f*

CODA *ff* *mf* *cresc.*

dim.

f *ff* *fff*

100000
CORS en fa

BELOVED!

BOSTON VALSE
de Clifton Worsley

Orchestrée par Ad. Gauwin

Andante

Introd. 

1^o solo

Sindicato Musical Barcelonés Dotésio
Barcelona, Madrid y Bilbao
L. E. Dotésio et C. 47, Rue Vivienne Paris.
Copyright by Casa Dotésio 1906.

20166

Tous droits d'execution publique, de reproduction
de traduction et d'arrangement réservés pour tous
pays y compris la Suède, la Norvege et le Danemarck.
Printed in Spain

Cors en fa

Handwritten signature

BELOVED!

BOSTON-VALSE

de Clifton Worsley

1. PISTONS si b

Orchestrée par Ad. Gauwin

Andante

Introd. 

2. Clar.

p cresc. rit.

Cor solo

§ Valse 

ff p

ff p

ff p f

ff mf ff

f ff p

f ff

Sindicato Musical Barcelonés Dotésio
 Barcelona, Madrid y Bilbao
 L. E. Dotésio et C. 47, Rue Vivienne Paris.
 Copyright by Casa Dotésio 1906.

20166

Tous droits d'execution publique, de reproduction
 de traduction et d'arrangement réservés pour tous
 pays y compris la Suède, la Norvege et le Danemarck.
 Printed in Spain

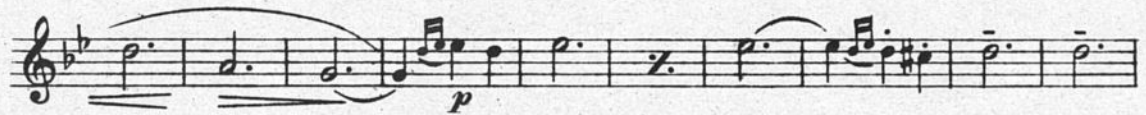
1^o Pistons si b

CODA

Handwritten signature

BELOVED!

BOSTON-VALSE
de Clifton Worsley

2. PISTONS sib

Orchestrée par Ad Gauwin

Andante

Introd. 

sf *cresc.* *p* *pp* *rit.*

2. Clar.

Valse 

ff *pp*

ff *p*

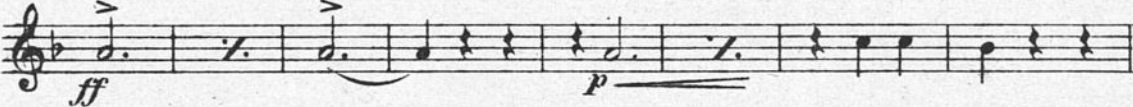

ff *p*

ff *p* *ff*

f *ff* *p*

p

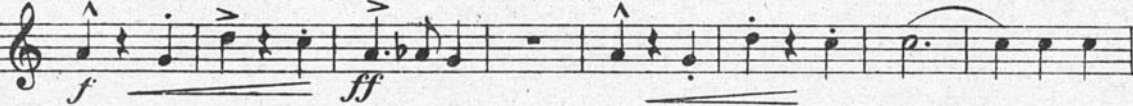

f *ff*

Sindicato Musical Barcelonés Dotésio
Barcelona, Madrid y Bilbao
L. E. Dotésio et C. 47, Rue Vivienne Paris.
Copyright by Casa Dotésio 1906.

20166

Tous droits d'execution publique, de reproduction
de traduction et d'arrangement réservés pour tous
pays y compris la Suède, la Norvege et le Danemarck.
Printed in Spain

2º Pistons si b

Boorde
BATTERIE

BELOVED!

BOSTON-VALSE

de Clifton Worsley

Orchestrée par Ad. Gauwin

Andante Trian. Timb. trum

Introd 

Valse Timb. 

tr Timb 

Sindicato Musical Barcelonés Dotésio
Barcelona, Madrid y Bilbao
L. E. Dotésio et C. 47, Rue Vivienne Paris.
Copyright by Casa Dotésio 1906.

Tous droits d'exécution publique, de reproduction
de traduction et d'arrangement réservés pour tous
pays y compris la Suède, la Norvège et le Danemarck.
Printed in Spain

Flourishes

BELOVED!

BOSTON-VALSE

de Clifton Worsley

1. y 2. TROMBONES

Orchestrée par Ad. Gauwin

Andante

Introd.

Valse

sf *mf* *p*

ff *p* *ff*

ff

f *ff* *p*

ff *f* *ff* *pp*

f *ff*

dim. *mf* à 2:

Sindicato Musical Barcelonés Dotésio
Barcelona, Madrid y Bilbao
L. E. Dotésio et C. 47, Rue Vivienne Paris.
Copyright by Casa Dotésio 1906.

Tous droits d'execution publique, de reproduction
de traduction et d'arrangement réservés pour tous
pays y compris la Suède, la Norvege et le Danemarck.
Printed in Spain

1^{es} et 2^{es} Trombones

ff *p* ff

p

f *ff* *p*

Coda \emptyset
*ff*_{sec} *pp* *pp*

sf *p* *cresc.*

ff *mf* *f* *ff* 1. 2. *al* %

CODA \emptyset
ff *p* *cresc.*

mf *f* *ff*

a 2. *fff*

Handwritten signature

BELOVED!

BOSTON-VALSE

de Clifton Worsley

3. TROMBONE

Orchestrée par Ad. Gauwin

Andante

Introd. Basson

§ Valse

Basson.

Sindicato Musical Barcelonés Dotésio
 Barcelona, Madrid y Bilbao
 L. E. Dotésio et C. 47, Rue Vivienne Paris.
 Copyright by Casa Dotésio 1906.

20166

Tous droits d'execution publique, de reproduction
 de traduction et d'arrangement réservés pour tous
 pays y comp. s la Suède, la Norvege et le Danemarck.
 Printed in Spain

3^e Trombone

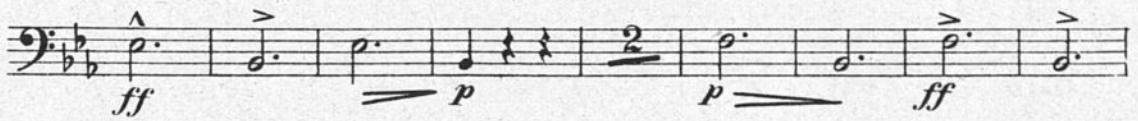

Coda

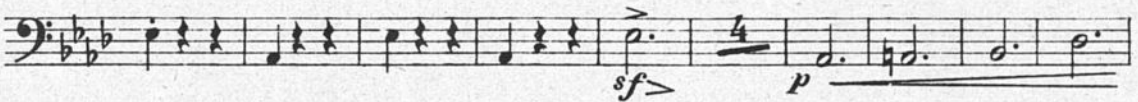
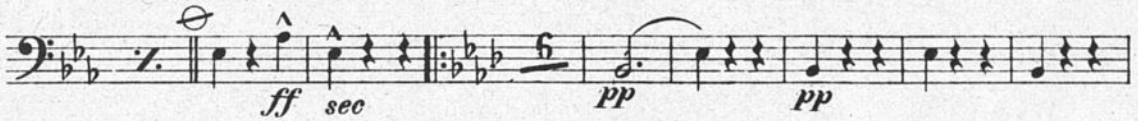

al. 5

CODA

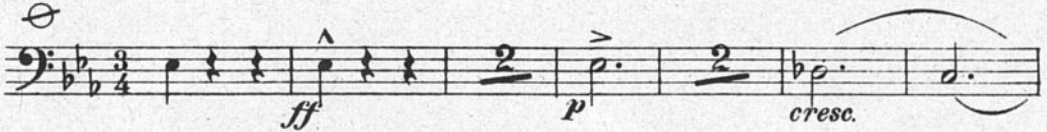

Ho vides

BELOVED!

BOSTON-VALSE

de Clifton Worsley

TIMBALES sib mi♭

Orchestrée par Ad. Gauwin

Andante

Introd. 

Sindicato Musical Barcelonés Dotésio
Barcelona, Madrid y Bilbao
L. E. Dotésio et C. 47, Rue Vivienne Paris.
Copyright by Casa Dotésio 1906.

20166

Tous droits d'execution publique, de reproduction
de traduction et d'arrangement réservés pour tous
pays y compris la Suède, la Norvege et le Danemarck.
Printed in Spain

Timbales

ff pp ff

pp ff

f ff

Coda \emptyset descendez le si \flat au la \flat
ff_{sec} pp p

tr sf pp

al $\text{\textcircled{S}}$
1. 2.
ff p < ff f ff Remonter au Si \flat

CODA \emptyset tr
ff p > cresc. >

mf dim. f ff

fff

