

Solo Flute

# Concerto No. 2 in C minor for flute and orchestra

## I. Introduction & Allegro

Geert Van Hoorick, Op. 58  
2011-12

Grave  $\text{♩} = 70$

14

A

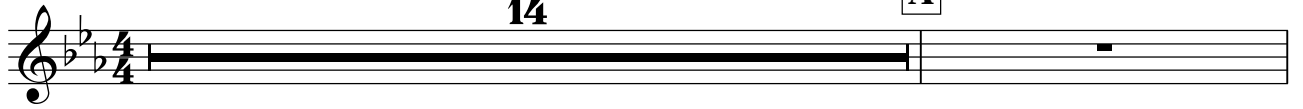

16 *rall.* Allegro maestoso  $\text{♩} = 138$

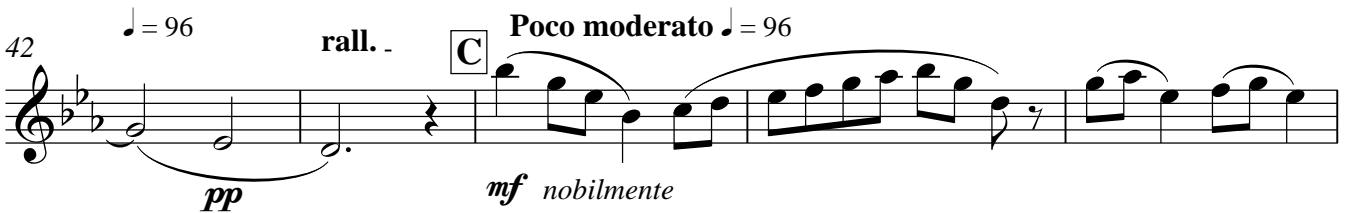
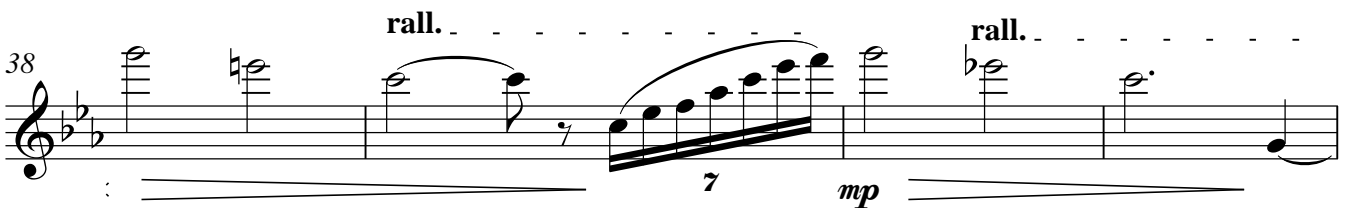
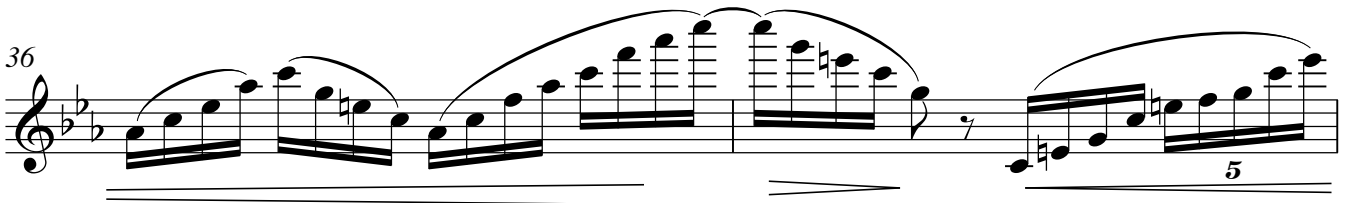
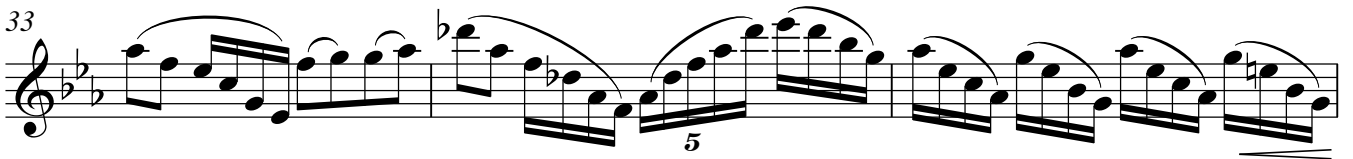
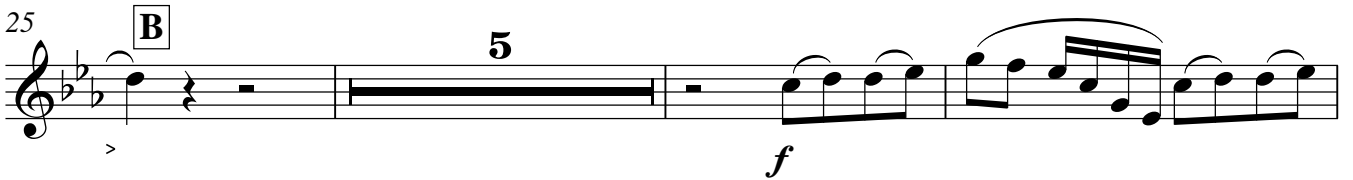
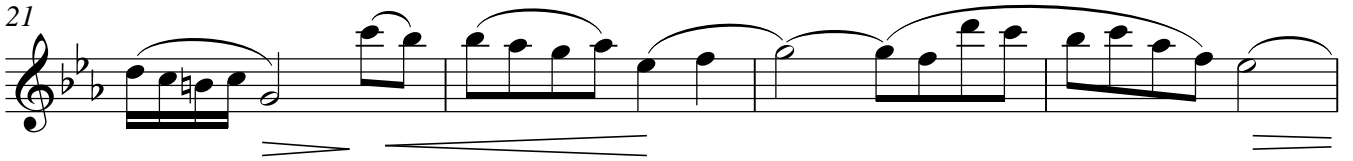

Solo Flute

2

51 *mp*  $\leftarrow$  *mf* *mp*  $\leftarrow$

54 *mf*  $\leftarrow$  *f* *mp*

56 *mp*  $\leftarrow$  *mf*  $\leftarrow$  *f*  $\leftarrow$  *f*

63 *f*

68 *ff*

71 *f*

74 *f*

77 *f*

82 *ff* *f*

86 *f*

Solo Flute

91 **rall.** **Poco moderato** ♩ = 96

*mf nobilmente*

96

*mf*

100

*mp < mf* *mp < mf < 5 f*

103

*5 mp* *2 mp < mf*

108

*f* *f*

112 **H** **Allegro maestoso** ♩ = 138

*2*

117

*f*

121

*mf* *f*

124

**I** *6* *5*

Solo Flute

# Concerto No. 2 in C minor for flute and orchestra

## II. Sarabande & Air

Geert Van Hoorick, Op. 58  
2012

Adagio  $\text{♩} = 66$

4

10

17

24

32

38

43

48

54

Largo ♩ = 52

Solo Flute

64 **D**

*mf*

70

*f*

75 **E**

84 **F**

*f*

88

*f* *ff* *f*

92

*f*

97 **G** Tempo I ♩ = 66

*mp* *mf*

103

*mf* *mp* *mf*

108

*f* *mf*

114 **H**

*f*

121

*mf* *p*

Solo Flute

# Concerto No. 2 in C minor for flute and orchestra

## III. Finale

Geert Van Hoorick, Op. 58  
2012

Allegro ♩ = 138

5

9

13

22

25

29

36

38

*f*

*mf*

*mf*

*mf*

*mf*

*mp*

*mf*

*p*

*p*

**A** 7

**B** 5

rall.

*mp*

*mf*

*p*

*p*

**C** 2

Meno vivo ♩ = 128

Solo Flute

Solo Flute

41 *mf* *mp* *p*

45 *mf* *mp*

49 **D** *mf*

54 *f* *mf*

57 *ff* *mf* *pp*

60 **E** *pp* *mp* *tr*

Tempo I ♩ = 138

66 **F** *mf*

71 *mf* *mf*

75 **G** *f*

81 *p* *rall.*

Solo Flute

84 **H** *Meno vivo* ♩ = 128

Solo Flute

119 **K**

*mf*

123

*f* *mf*

127

*ff* *mf* *p* *mp* *p* *mp*

130

*pp* *mp*

134 **L** Tempo I ♩ = 138

*f*

138

*mp* *mf*

146 **M**

*mp* *mf* *f*

151 **N** Cadenza ♩ = 138

*mp* *rubato* *mf* *mf* *f*

155

*f* *ff* *mf*

158  $\text{♩} = 138$   
*pp* *p*

161  $\text{♩} = 100$  *accel.*  
*f* *mf* *f*

163  $\text{♩} = 138$   
*p* *mp*

167  
*f* *mp*

169  
*ff*

171  
*f* *mp* *mf*

176 *rall.*  
*5*

183  
*f* *ff*

186 *Largamente*  $\text{♩} = 92$  *rall.*