

SECHS SONATEN
für das
VIOLONCELL

von
JOH. SEB. BACH

mit
Klavierbegleitung

(nebst Fingersatz und Bogenstrich-Bezeichnung)

von
CARL G. P. GRÄDENER.

Eingetragen in das Vereins-Archiv.

ERSTES HEFT, enthaltend drei Sonaten in G, D-moll und C.

Pr.: 1 Thlr. 

Eigenthum des Verlegers.

HAMBURG, H. POHLE.

Joh. Seb. Bach.

SONATE I.

G major.

PRÉLUDE.

Allegro moderato.

ALLEMANDE.

Allegro moderato.

sul D.

COURANTE.

Allegro.

SARABANDE.

Largo.

MENUETTO I.

MENUETTO II.

Men. I. D. C.

GIGUE.

Allegro.

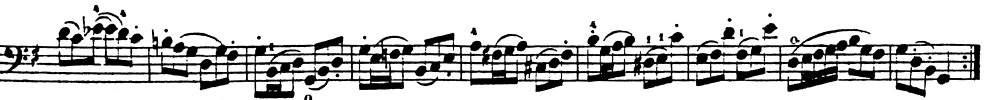

SONATE II.

PRÉLUDE.

D minor.

Allegro moderato.

ALLEMANDE.

Allegro moderato.

COURANTE.

Allegro.

SARABANDE.

Largo.

MENUETTO I.

MENUETTO II.

GIGUE.
Allegro.

Men. I. D. C.

A multi-staff musical score for a Gigue in bass clef, 3/8 time. The piece is marked *Allegro.* and begins with a forte (*f*) dynamic. The score includes various dynamics such as *p*, *legg.*, *cresc.*, and *mf*. It features complex sixteenth-note passages, trills, and articulation marks. The piece concludes with a double bar line.

SONATE III.

PRÉLUDE.

Allegro.

C major.

ALLEMANDE.

Allegro.

COURANTE.
Allegro.

SARABANDE.
Largo.

LOURE I.
Poco Allegro.

LOURE II.

GIGUE.
Allegro.

Loure I. D.C.

Sechs Sonaten

für das

VIOLONCELL

von

JOH. SEB. BACH

mit

Klavierbegleitung

(nebst Fingersatz und Bogenstrich-Bezeichnung)

von

CARL G. P. GRÄDENER.

~~~~~

ERSTES HEFT, enthaltend drei Sonaten in G, D-moll und C.

✓ ZWEITES HEFT, enthaltend drei Sonaten in Es, C-moll und D.

Eigenthum des Verlegers.

Verlag von HUGO POHLE, Hamburg.

# SONATE IV.

Es major.

## PRELUDE.

Allegro non troppo.

**ALLEMANDE.**  
Allegro.

*f*  
*cresc.*  
*f* *fp*  
*f*  
*p*  
*f* *p*  
*cresc.* *dim.*  
*cresc.* *f*

**COURANTE.**  
Allegro.

*mf*  
*p* *cresc.*

SARABANDE.

Lento.

LOURE I.  
Poco Allegro.

*p* *leggiero.*

*pp* *cresc.*

*f* *p* *leggiero.*

*cresc.* *f*

*pp* *cresc.*

*f* *dim.* *cresc.*

*p* *cresc.* *f*

*p* *cresc.* *f*

LOURE II.

*pp* *piu f*

*pp*

GIGUE.  
Allegro.

# SONATE V.

Die A Saite wird ins G herab gestimmt C minor.

NB. Wo kein Fingersatz das Gegenteil anzeigt, ist stets das leere A gemeint.

## PRÉLUDE

Adagio.

Accord.

Allegro moderato.

*piu f*

*piu f*

F. 116.

ALLEMANDE.

Allegro moderato.

COURANTE.

Allegro.

# SARABANDE.

Largo.

# GAVOTTE I.

Allegretto.

# GAVOTTE II.

Gav. I D.C. con ripetizione della 1<sup>a</sup> parte.

GIGUE.  
Allegretto.

PRELUDE.  
Allegro.

SONATE VI.  
D major.

## ALLEMANDE.

Adagio.

*molto espressivo.*

## COURANTE.

Allegro.

GIGUE.  
Allegro.

*f* *piu p*  
*cresc. poco a poco*  
*restez*  
*p* *cresc.*  
*cresc. - poco a poco*  
*f* *cresc.*