

SONATINE

*Pour le Pianoforte*

F. 11

L.v. Beethoven.

*Paris — Leipzig —*  
*Ches Breitkopf & Härtel*

LB

*Præsto*

*alla tedesca*

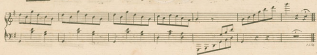
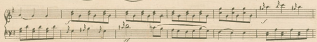
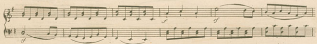

*espressione*

*Andante*

*Fiancée*

