

# Kyrie

# Missa II.

Isfrid Kayser

Corno 1  
in B

*Adagio*

4

*Vivace*

9

21

35

2

44

9 2 4

65

3 2

77

4 13

99

107

3

2 **Gloria**

*Allegro*

**Domine Deus**

*Grave*

# Credo

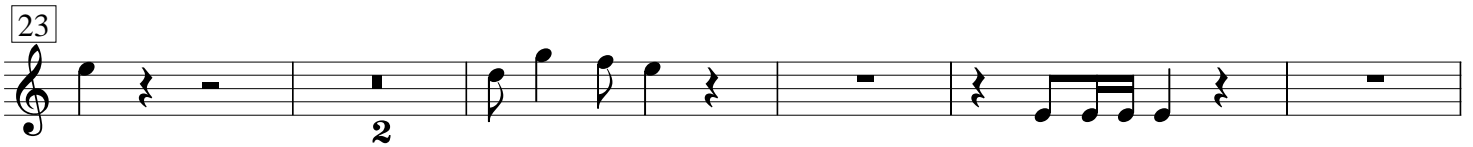
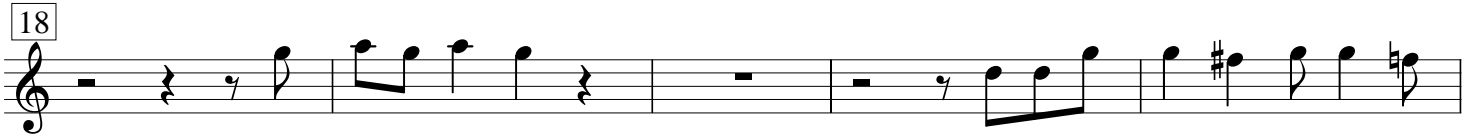

## Et incarnatus

*Adagiosissimo*

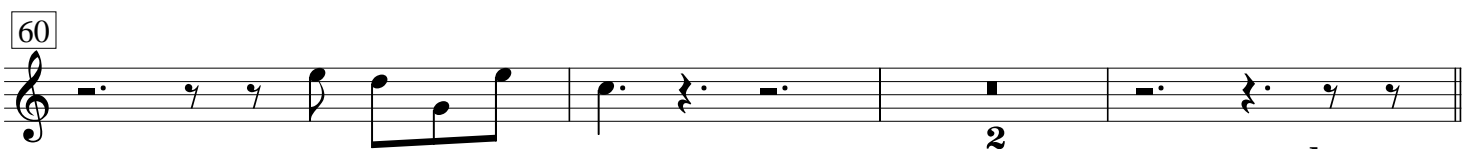
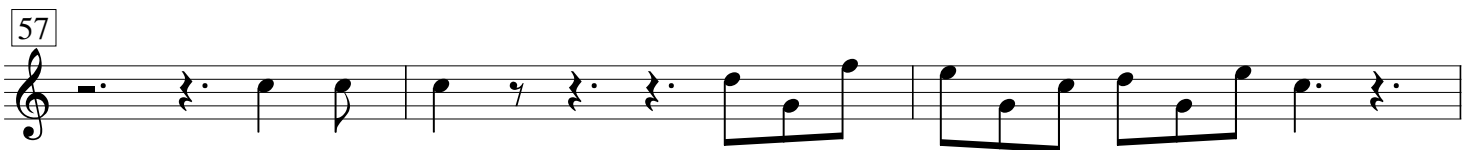
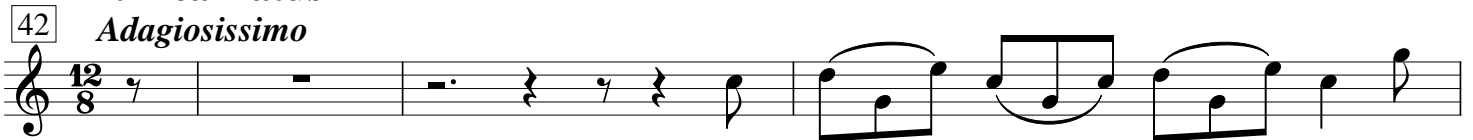

da capo

## Et resurrexit

65  $\frac{3}{4}$  36

105

111

117 10

131

## Sanctus

*Grave*

$C$

5 *p*

10 *Allegro* 5 [*f*]

20 2

26 *Adagio* *Allegro*

# Benedictus

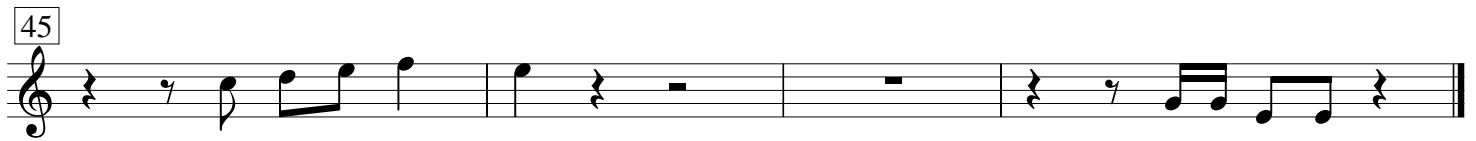
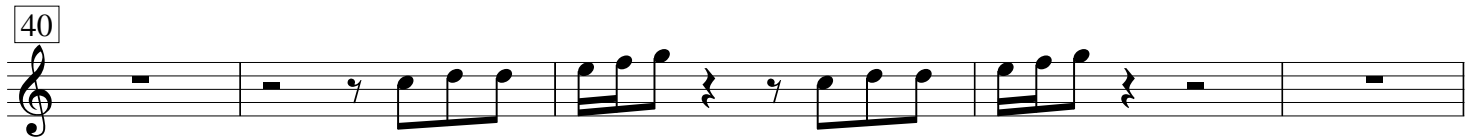
*Allegro*

# Agnus Dei

*Adagio*

17 *Vivace*

21

43

2

52

9 2 4

73

3 2

85

4 13

107

115

3
