

SONATE

POUR LE

Piano-forte

composée et dédiée

à M^{lle} Eleonore de Breuning.

PAR

L. VAN BEEHOVEN,

Compositeur de Musique.

Compositeur Capelle de France.

17^{me} Palais National

FRANCOURT.

chez P. B. Bachel

Paris, chez M. Bachel.

6578

Bibliothèque-Archiv
20118

459
1/8

34054/2

LB

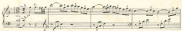
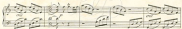
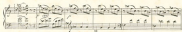

Allegro

